

VIMY RIDGE AND ALEXANDER IMPROVEMENTS

07 - 17 - ST - 291

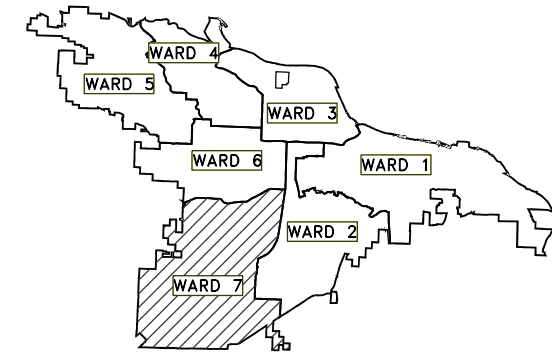

PROJECT LOCATION - WARD 7

SHEET NO.	TITLE
1	COVER SHEET
2	TYPICAL SECTIONS
3	TYPICAL SECTIONS
4	TYPICAL SECTIONS
5	TYPICAL SECTIONS
6	VIMY RIDGE PLAN AND PROFILE
7	VIMY RIDGE PLAN AND PROFILE
8	VIMY RIDGE PLAN AND PROFILE
9	RAILROAD CROSSING PLAN AND PROFILE
10	PRELIMINARY DRAINAGE
11	PRELIMINARY DRAINAGE
12	PRELIMINARY DRAINAGE

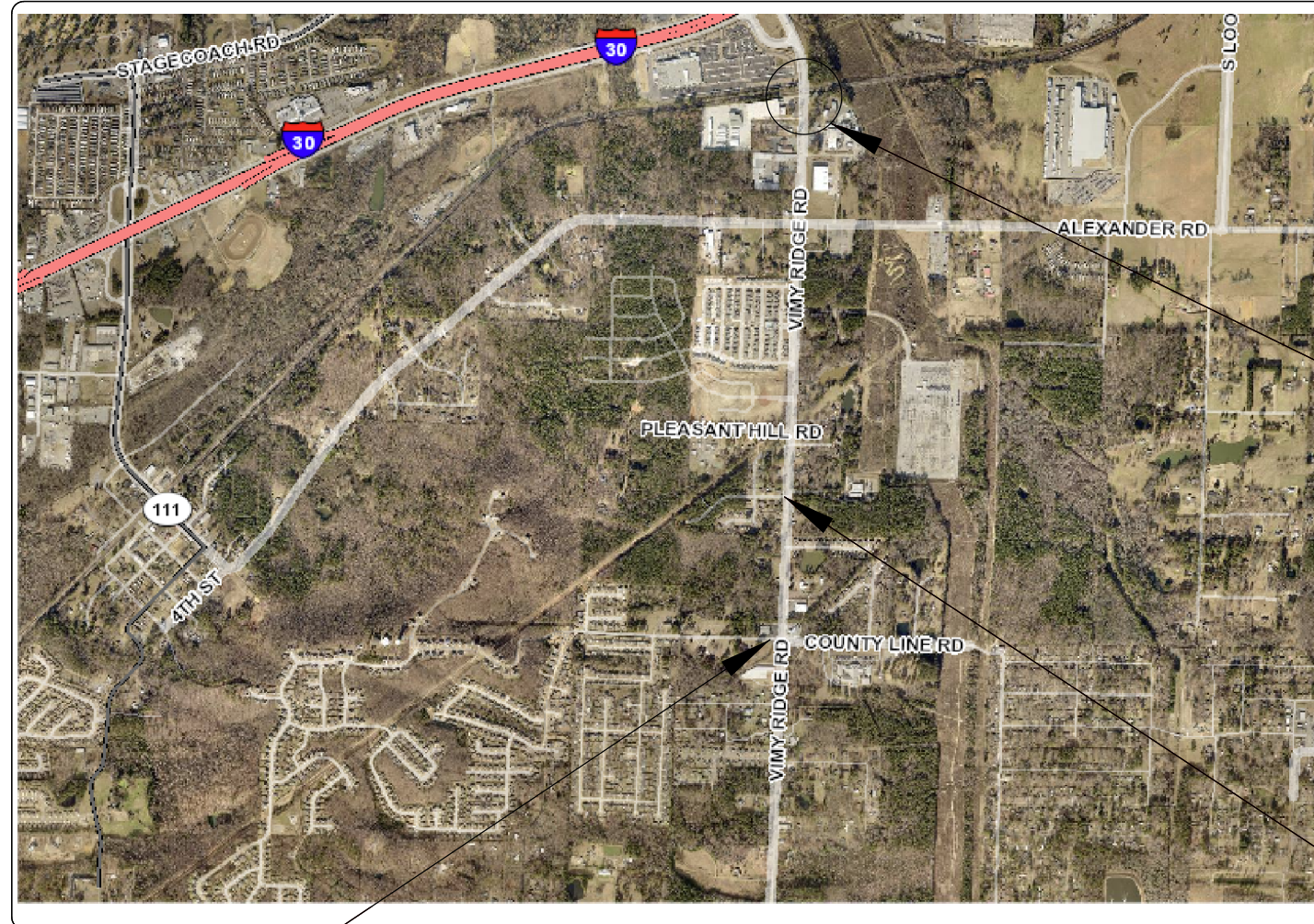

PROJECT LOCATION
 LAT: 34° 38' 44"
 LONG: 92° 24' 58"

PROJECT END LOCATION
 LAT: 34° 37' 53"
 LONG: 92° 25' 00"

PROJECT START LOCATION
 LAT: 34° 37' 36"
 LONG: 92° 25' 01"



DEPARTMENT OF PUBLIC WORKS
 CIVIL ENGINEERING
 701 WEST MARKHAM STREET
 LITTLE ROCK, ARKANSAS 72201

PREPARED BY:



2102 RIVERFRONT DR, SUITE 100
 LITTLE ROCK, AR 72202
 PHONE: (501) 817-7510

REVISIONS	DATE

CITY OF LITTLE ROCK, ARKANSAS
 VIMY RIDGE AND ALEXANDER IMPROVEMENTS

COVER SHEET

DEPARTMENT OF PUBLIC WORKS
 CIVIL ENGINEERING
 701 W. MARKHAM
 LITTLE ROCK, ARKANSAS 72201



DRAWN BY
 ITT
 DESIGNED

CHECKED

DATE
 01/19/2024

SCALE
 1" = 50'

PROJECT NO.
 07 - 17 - ST - 291
 SHEET NO.

1

DATE REVISED	DATE REVISED	WARD	CITY	JOB NO.	SHEET NO.	TOTAL SHEETS
		7	L.R.	07-17-ST-291	XX	XX
TYPICAL SECTIONS						

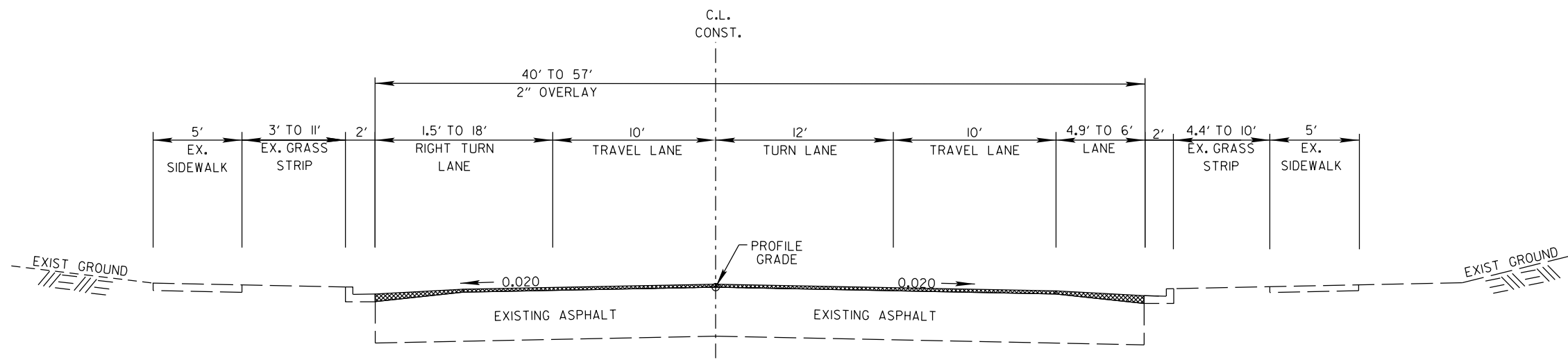

TANGENT SECTION

VIMY RIDGE ROAD (MINOR ARTERIAL)
STA. 100+65.3 TO STA. 102+24.7

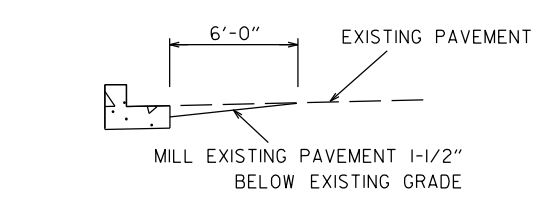
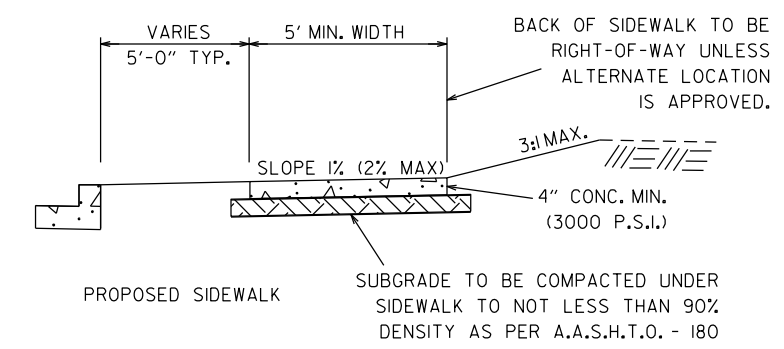
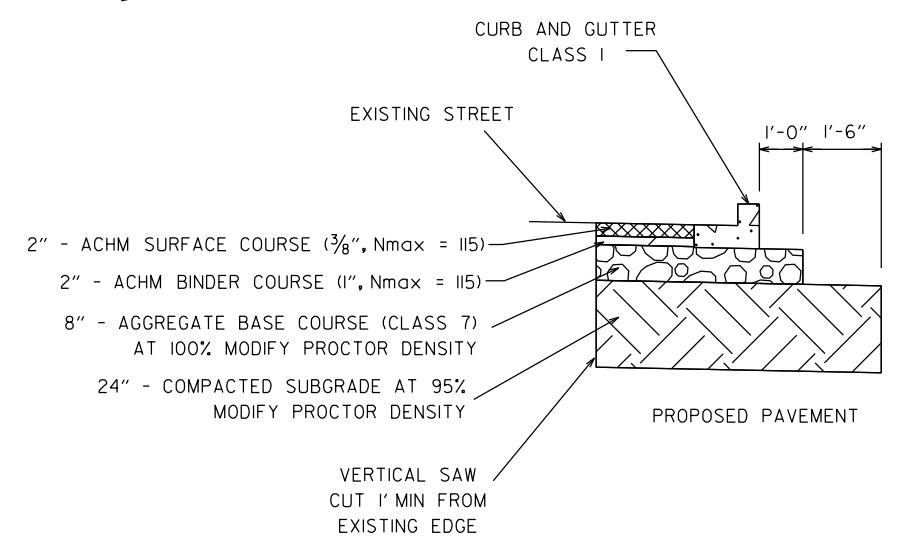

MILLING DETAIL - (WEDGE CUT)

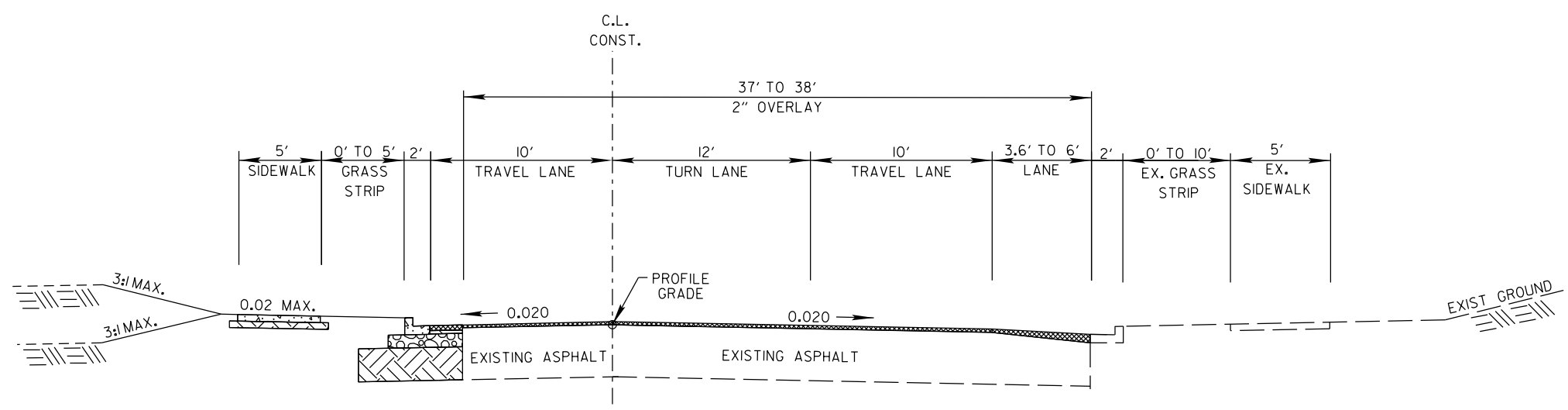

TANGENT SECTION

VIMY RIDGE ROAD (MINOR ARTERIAL)
STA. 102+24.7 TO STA. 102+81.9

DATE REVISED	DATE REVISED	WARD	CITY	JOB NO.	SHEET NO.	TOTAL SHEETS
		7	L.R.	07-17-ST-291	XX	XX
TYPICAL SECTIONS						

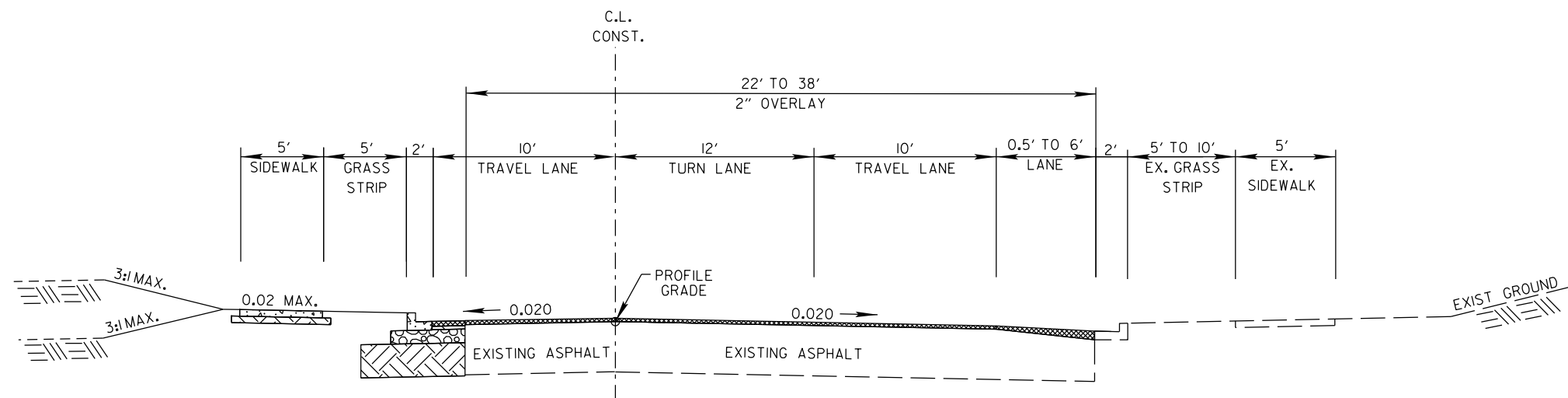

TANGENT SECTION

VIMY RIDGE ROAD (MINOR ARTERIAL)
STA. 102+81.9 TO STA. 105+31.8

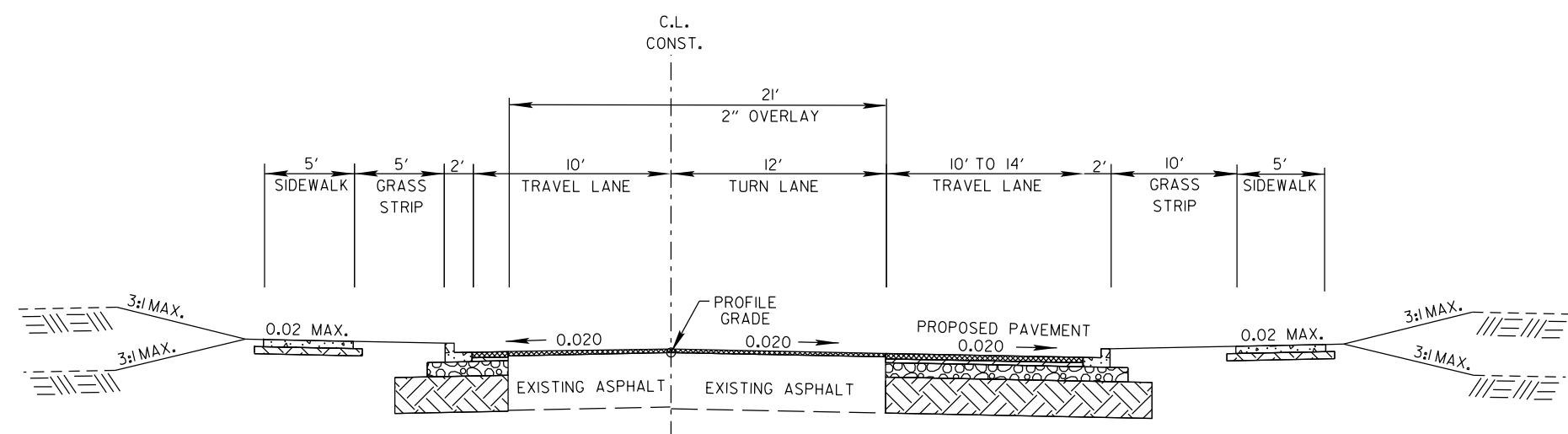
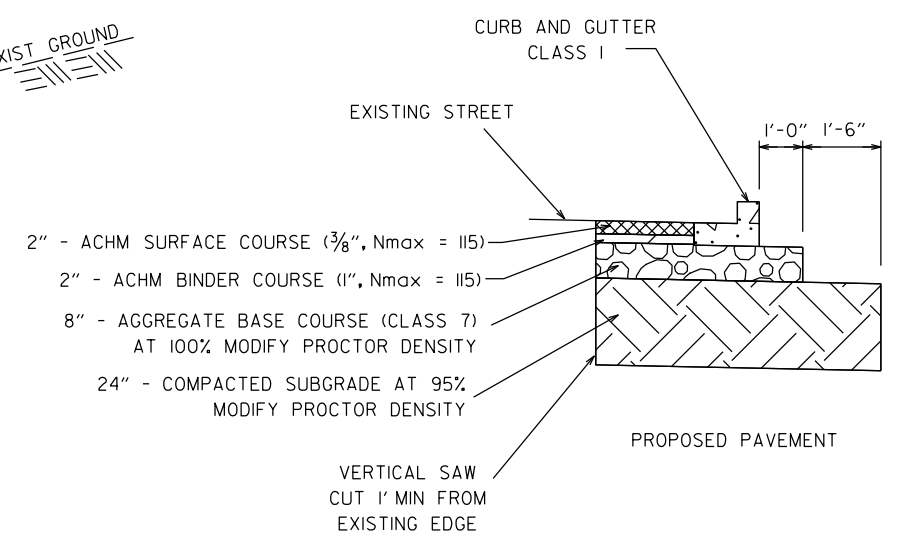

TANGENT SECTION

VIMY RIDGE ROAD (MINOR ARTERIAL)
STA. 105+31.8 TO STA. 110+48.7

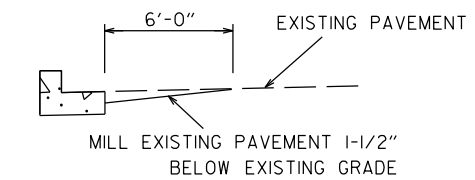
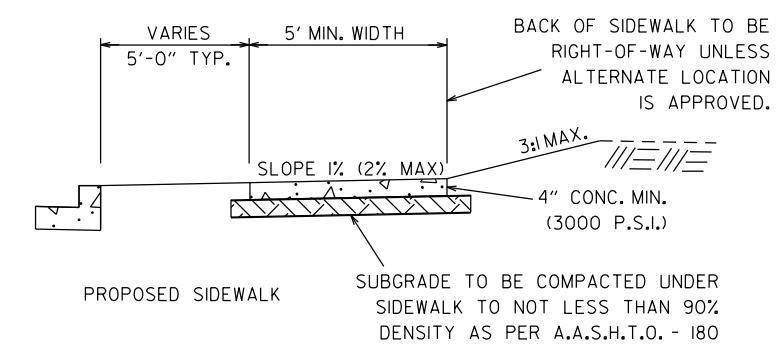

MILLING DETAIL - (WEDGE CUT)

DATE REVISED	DATE REVISED	WARD	CITY	JOB NO.	SHEET NO.	TOTAL SHEETS
		7	L.R.	07-17-ST-291	XX	XX
TYPICAL SECTIONS						

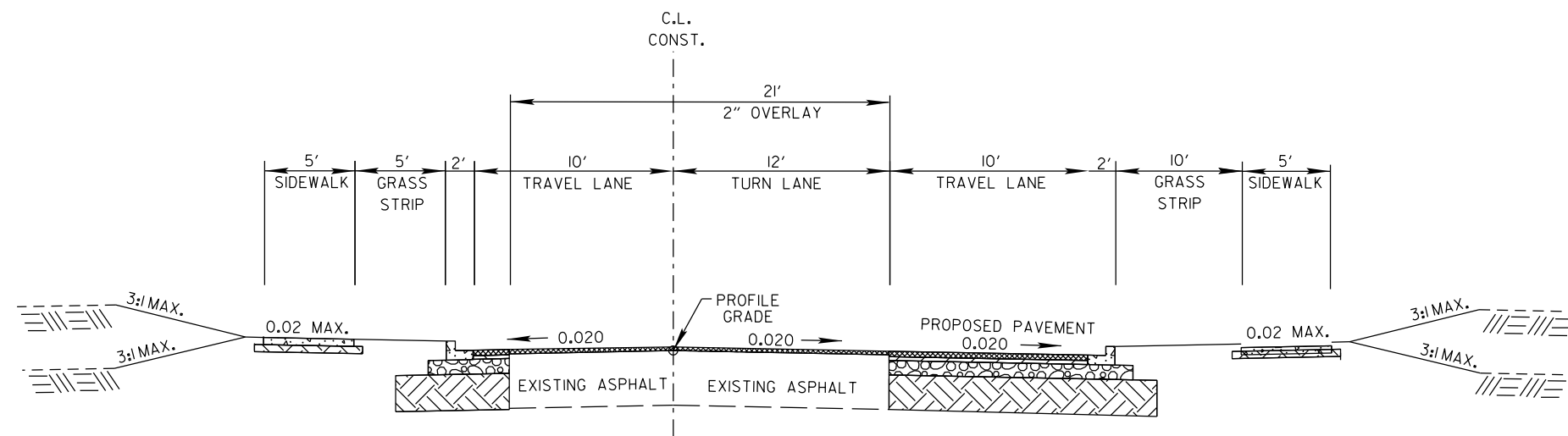

TANGENT SECTION

VIMY RIDGE ROAD (MINOR ARTERIAL)
STA. 110+48.7 TO STA. 113+16.0

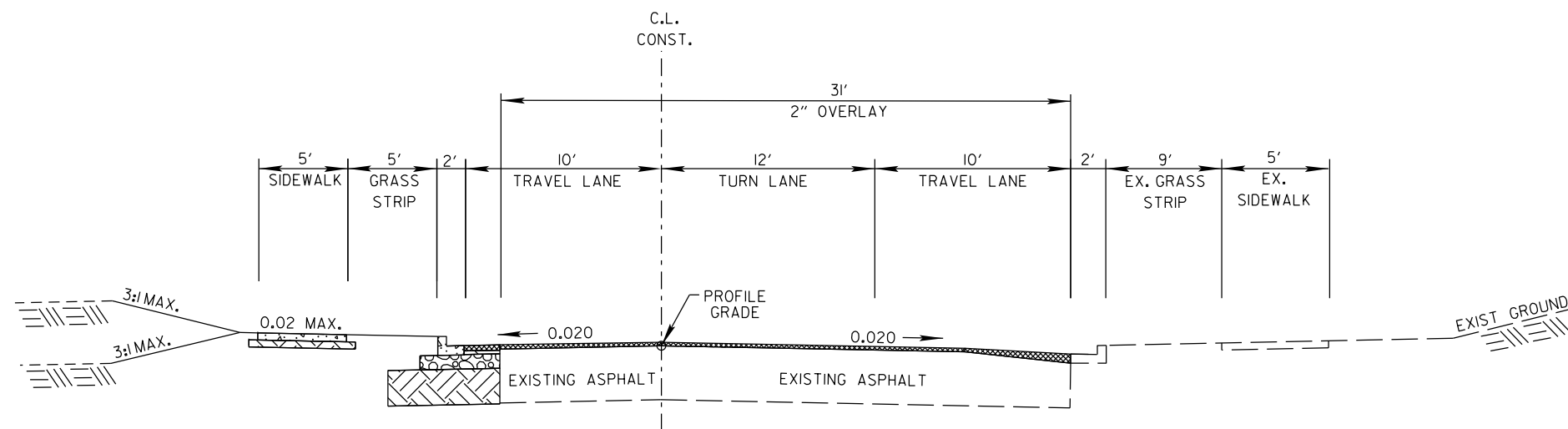
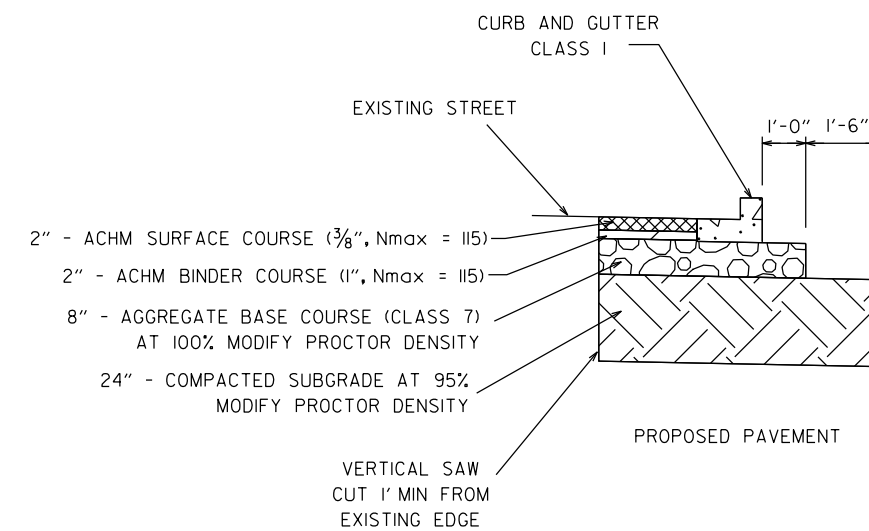

TANGENT SECTION

VIMY RIDGE ROAD (MINOR ARTERIAL)
STA. 113+16.0 TO STA. 115+73.3

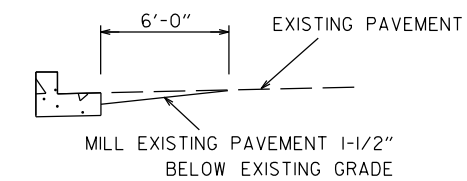
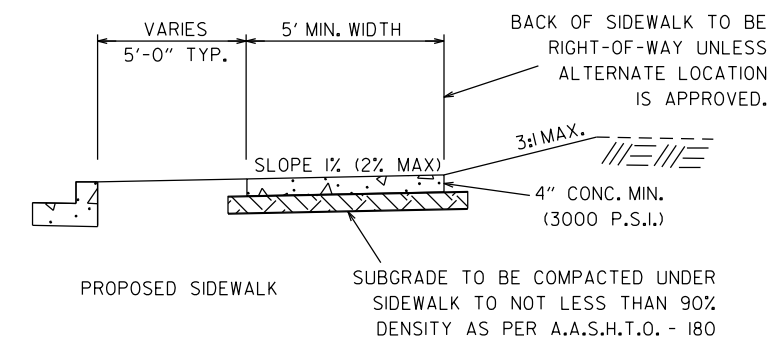

MILLING DETAIL - (WEDGE CUT)

DATE REVISED	DATE REVISED	WARD	CITY	JOB NO.	SHEET NO.	TOTAL SHEETS
		7	L.R.	07-17-ST-291	XX	XX
TYPICAL SECTIONS						

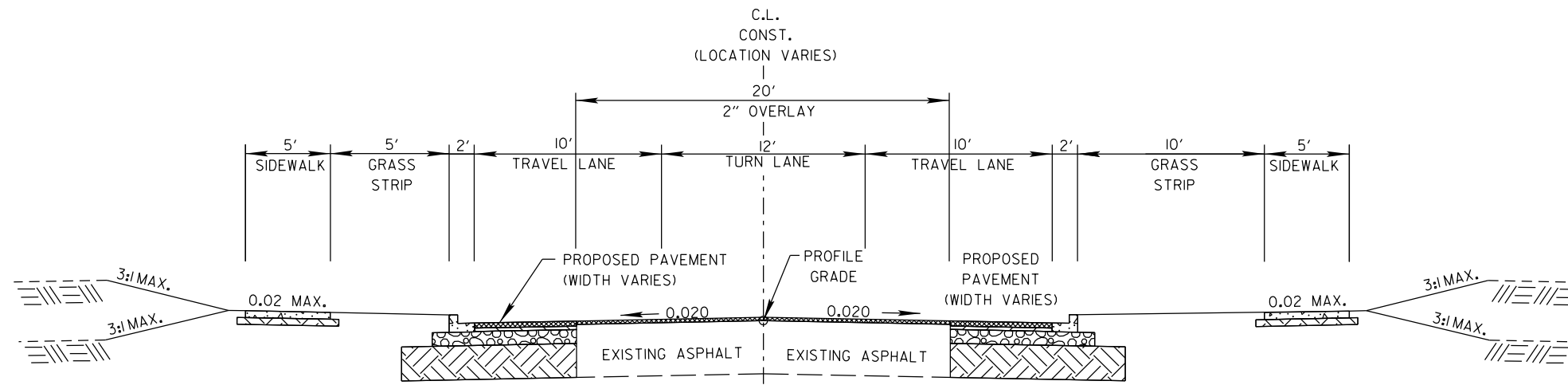

TANGENT SECTION

VIMY RIDGE ROAD (MINOR ARTERIAL)
STA. 115+73.3 TO STA. 116+50.4

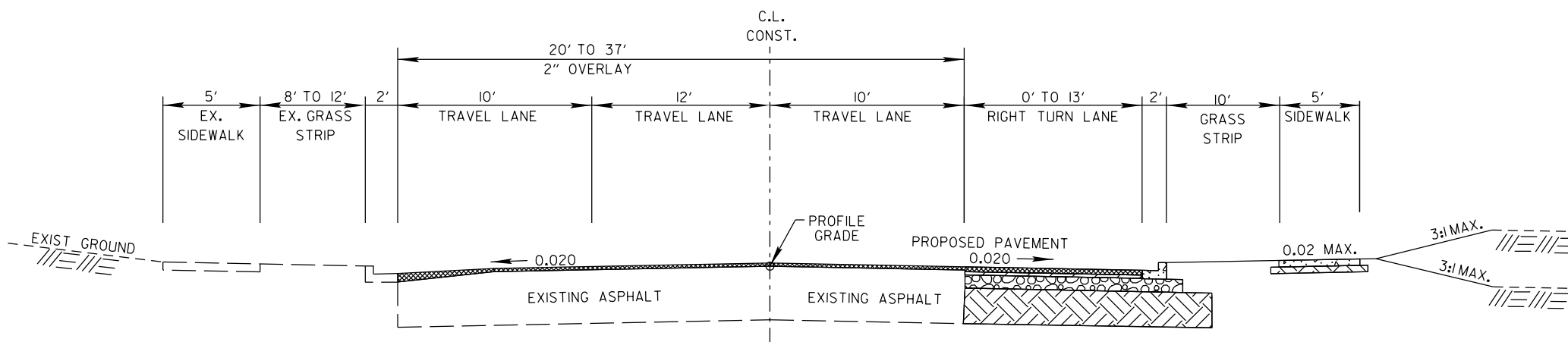
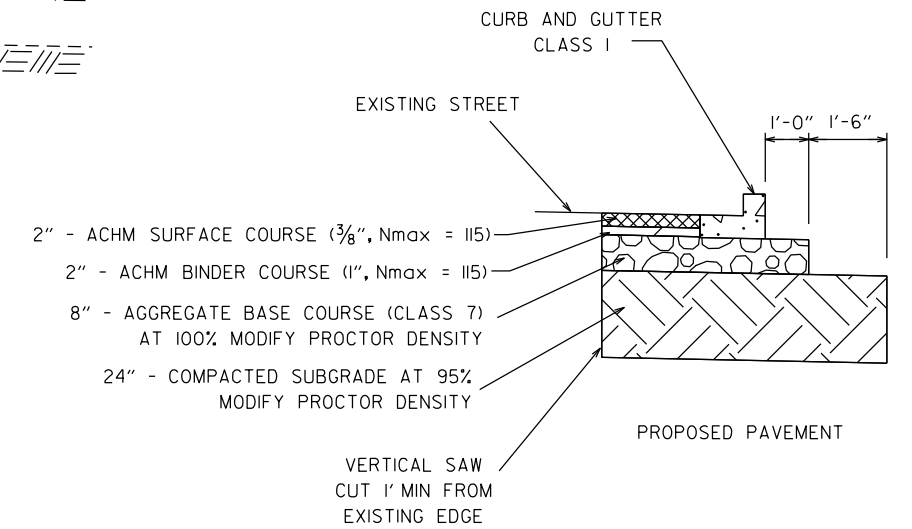

TANGENT SECTION

VIMY RIDGE ROAD (MINOR ARTERIAL)
STA. 116+50.4 TO STA. 117+59.1

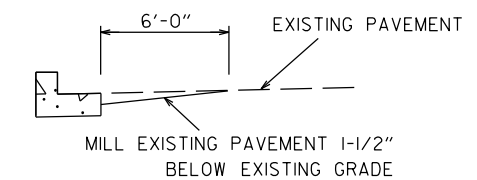
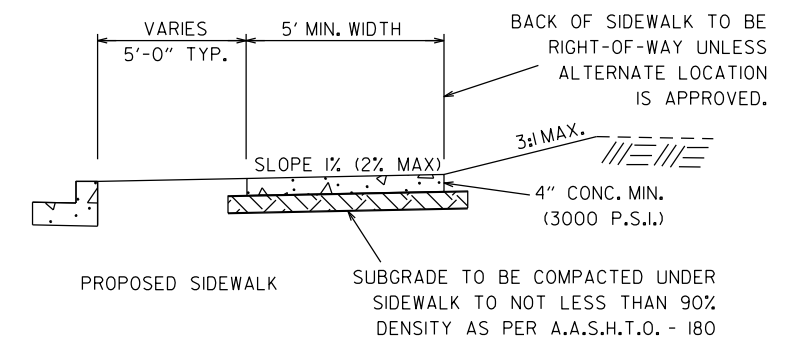

MILLING DETAIL - (WEDGE CUT)

DATE REVISION	DATE REVISION	WARD	CITY	JOB NO.	SHEET NO.	TOTAL SHEETS
		7	L.R.	07-17-ST-291	XX	XX

PRELIMINARY
SUBJECT TO REVISION

13624 VIMY RIDGE LLC
45L0920004009
1.24 ACRES

KELLEY STEPHANIE D & H ETAL
45L0920004004
7.83 ACRES

CIRCLE K STORES INC
45L0910004705
1.22 ACRES

SS REALTY LP
45L0910004802
2.10 ACRES

SHOCK CYNTHIA & BRYAN
45L0910004703
9.48 ACRES

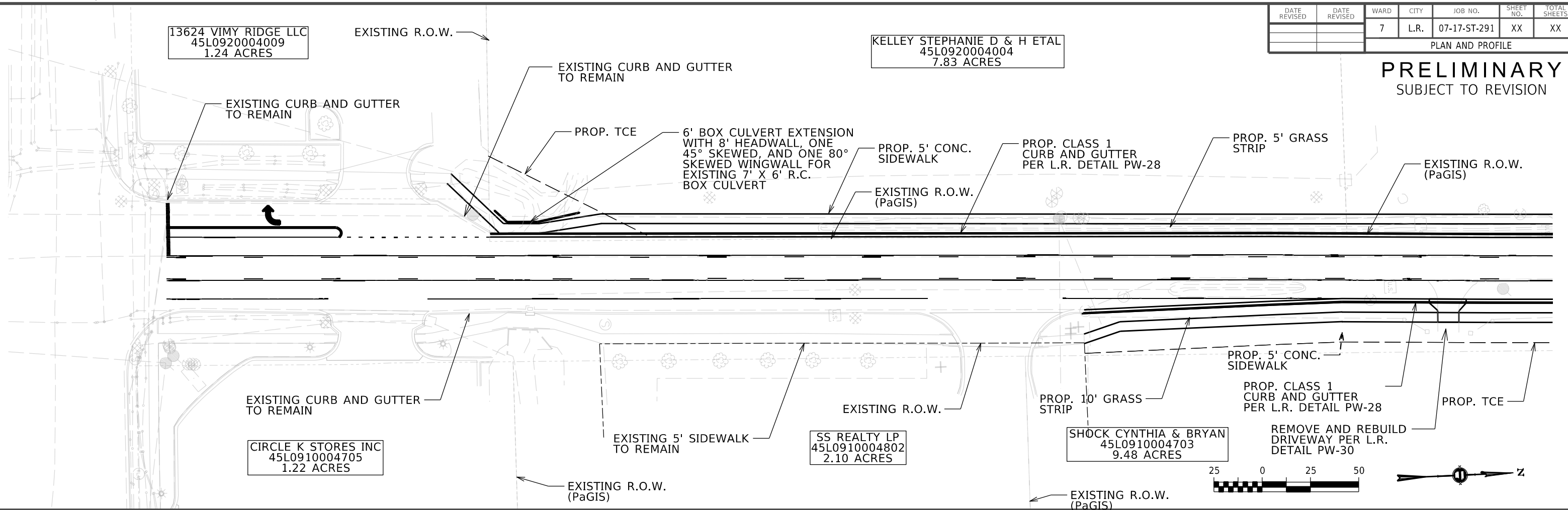

NOTE: THE PROFILE WILL CLOSELY FOLLOW EXISTING GRADE.

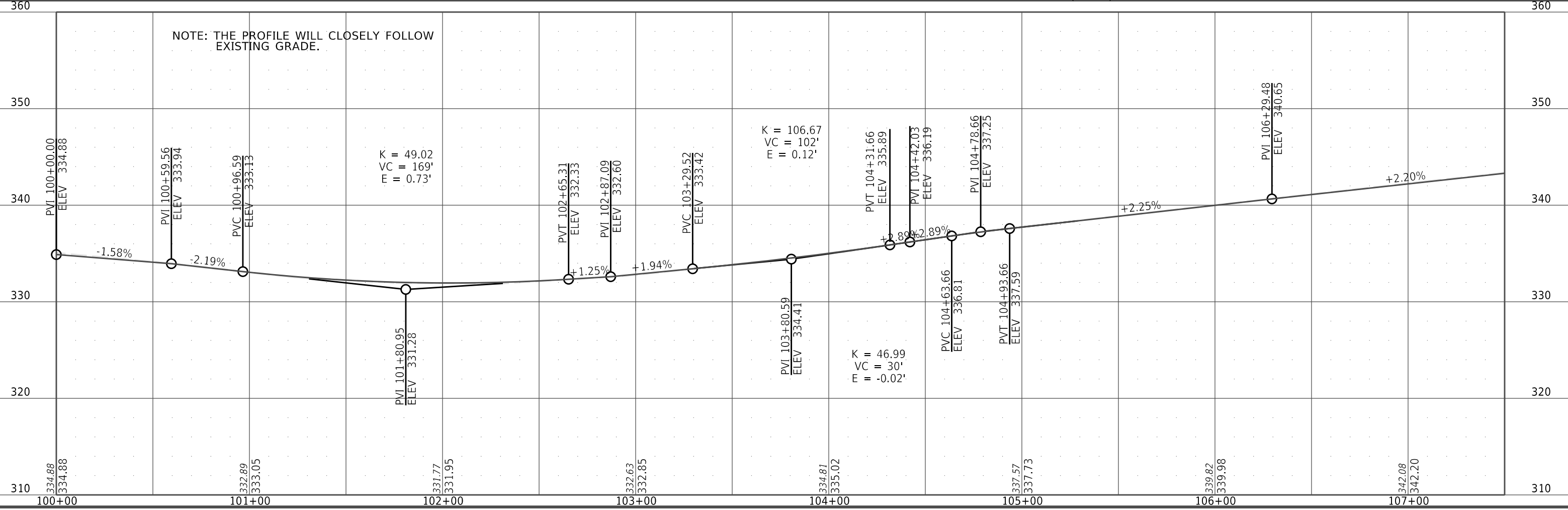

VIMY RIDGE_PNP_SHEETS.DGN CREATED: 1/10/2024 3:18/2024

DATE REVISD	DATE REVISD	WARD	CITY	JOB NO.	SHEET NO.	TOTAL SHEETS
		7	L.R.	07-17-ST-291	XX	XX

PRELIMINARY
SUBJECT TO REVISION

PLAN AND PROFILE

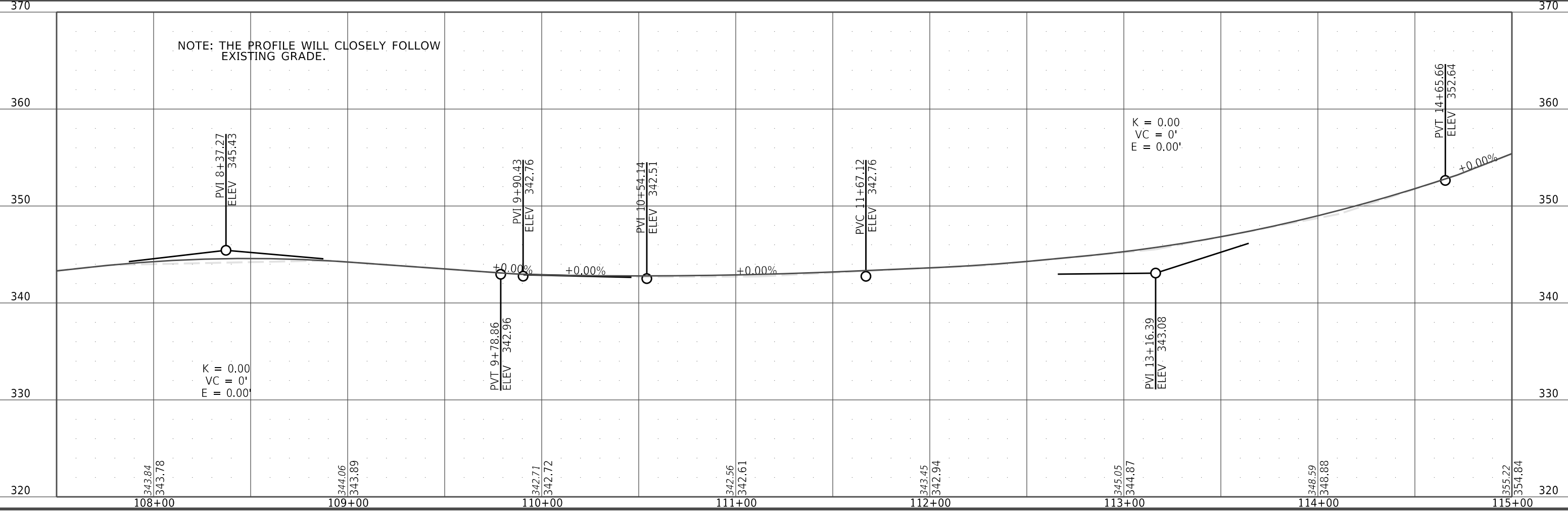
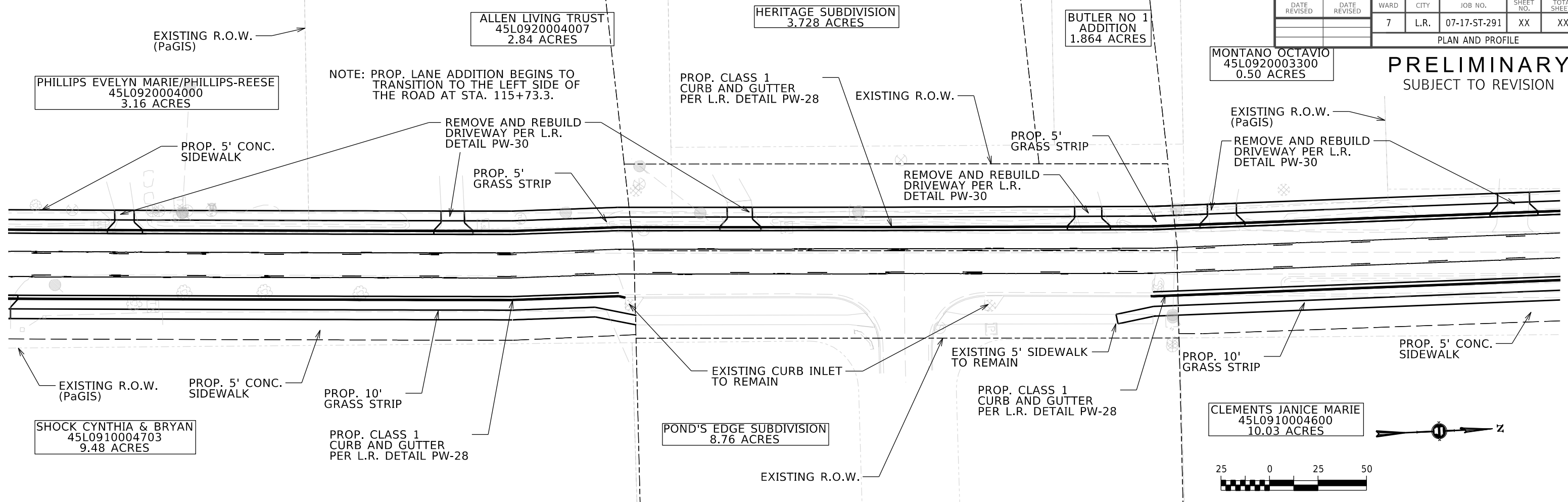

GARY AND DEBRA
JORDAN ADDITON
LOT 2
0.43 ACRES

JOHNSON JENNIFER R
45L0920205800
0.69 ACRES

GARY AND DEBRA
JORDAN ADDITON
LOT 1
0.41 ACRES

DATE REVISION	DATE REVISION	WARD	CITY	JOB NO.	SHEET NO.	TOTAL SHEETS
		7	L.R.	07-17-ST-291	XX	XX

PRELIMINARY
SUBJECT TO REVISION

REMOVE AND REBUILD
DRIVEWAY PER L.R.
DETAIL PW-30

PROP. 5' CONC.
SIDEWALK

EXISTING CURB INLET
TO REMAIN

PROP. CLASS 1
CURB AND GUTTER
PER L.R. DETAIL PW-28

EXISTING 5' SIDEWALK
TO REMAIN

EXISTING CURB AND GUTTER
TO REMAIN

PROP. 5' CONC.
SIDEWALK

PROP. TCE

PROP. CLASS 1
CURB AND GUTTER
PER L.R. DETAIL PW-28

EXISTING R.O.W.
(PaGIS)

EXISTING 5' SIDEWALK
TO REMAIN

EXISTING CURB AND GUTTER
TO REMAIN

CLEMENTS JANICE MARIE
45L0910004600
10.03 ACRES

ENTERGY-MABELVALE SUB-
LITTLE ROCK
10.513 ACRES

EXISTING R.O.W.



NOTE: THE PROFILE WILL CLOSELY FOLLOW
EXISTING GRADE.

K = 0.00
VC = 0'
E = 0.00'

PVC 16+01.79
ELEV 361.37

PVI 18+52.84
ELEV 377.47

PVT 21+03.89
ELEV 371.77

PVI 21+58.73
ELEV 370.52



DATE REVISED	DATE REVISED	WARD	CITY	JOB NO.	SHEET NO.	TOTAL SHEETS
		7	L.R.	07-17-ST-291	XX	XX
RAILROAD PLAN AND PROFILE						

PRELIMINARY
SUBJECT TO REVISION

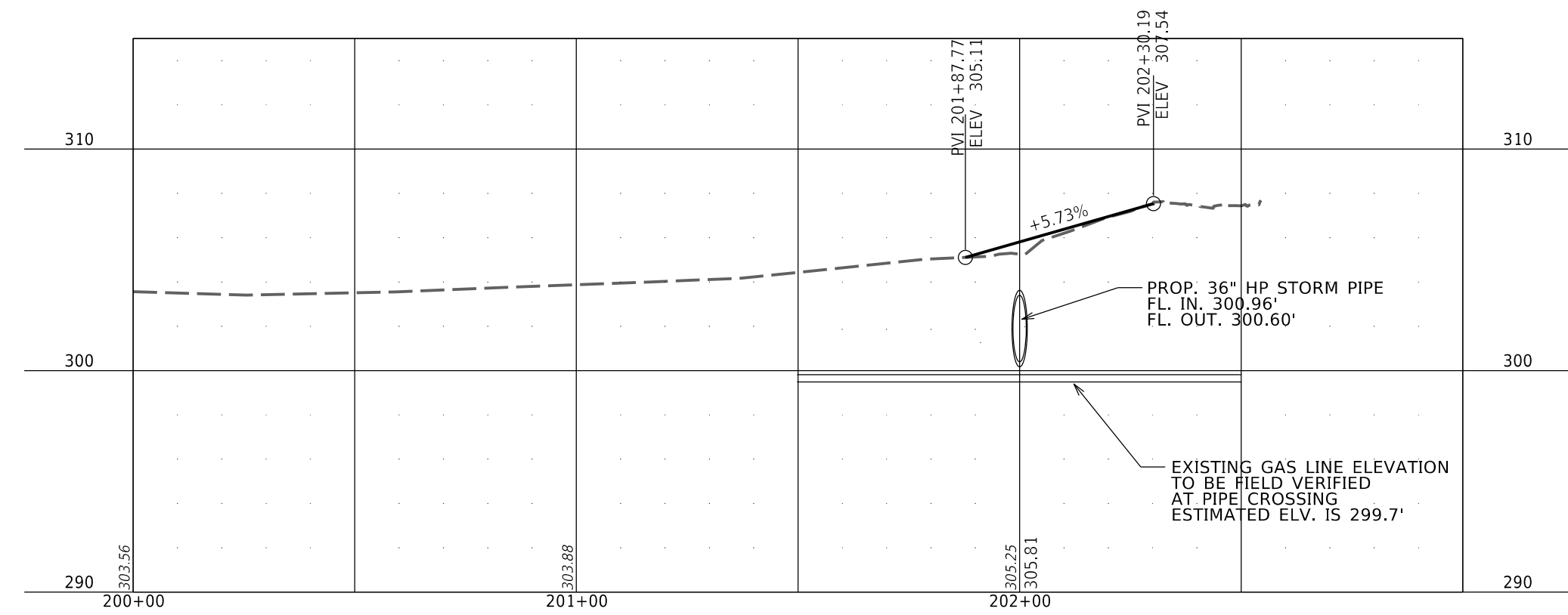
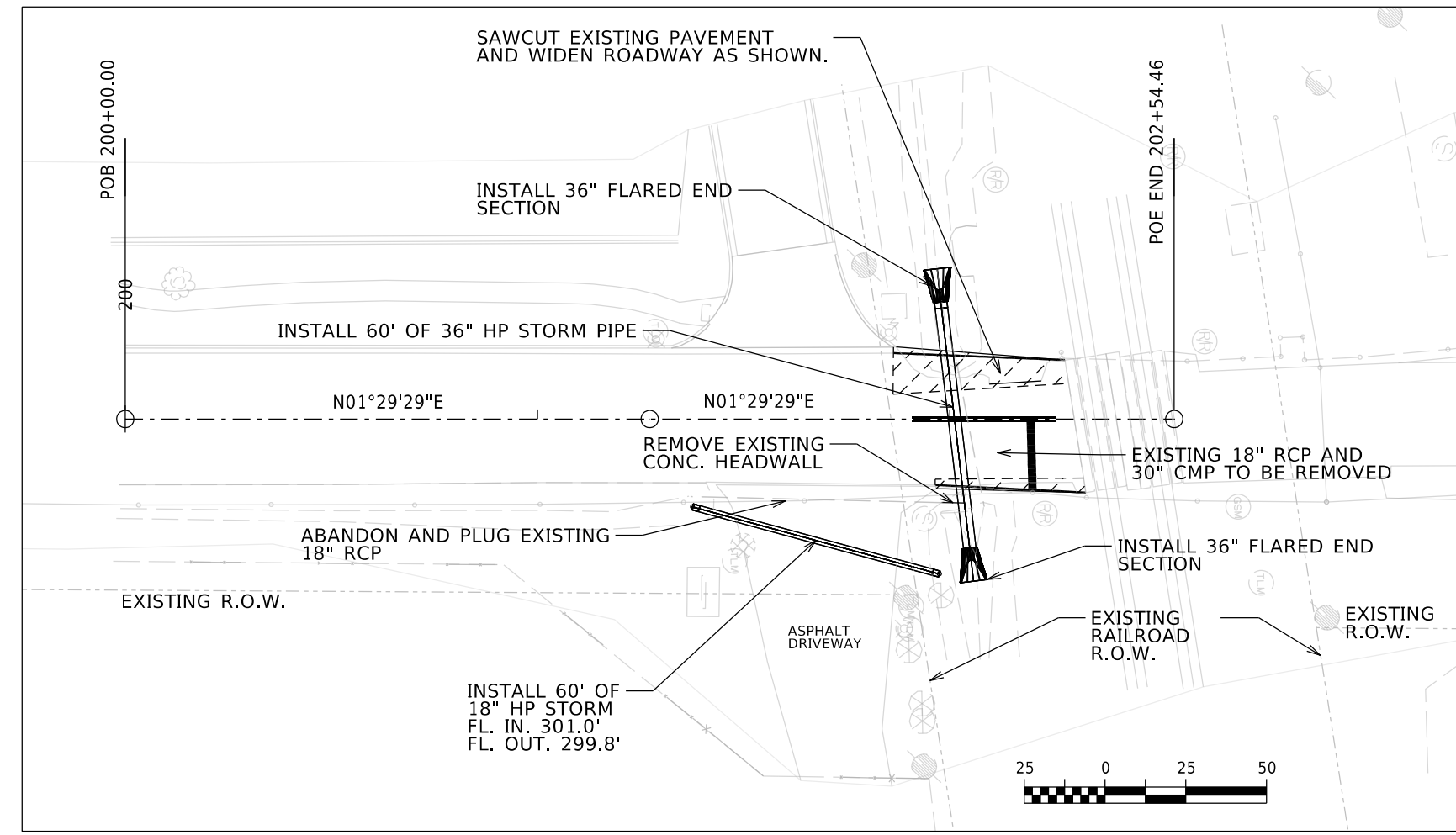

VIMY_RIDGE_RR_PMP_SHEETS.DGN CREATED: 1/22/2024 SAVED: 3/8/2024

DATE REVISED	DATE REVISED	WARD	CITY	JOB NO.	SHEET NO.	TOTAL SHEETS
		7	L.R.	07-17-ST-291	XX	XX
DRAINAGE						

PRELIMINARY
SUBJECT TO REVISION

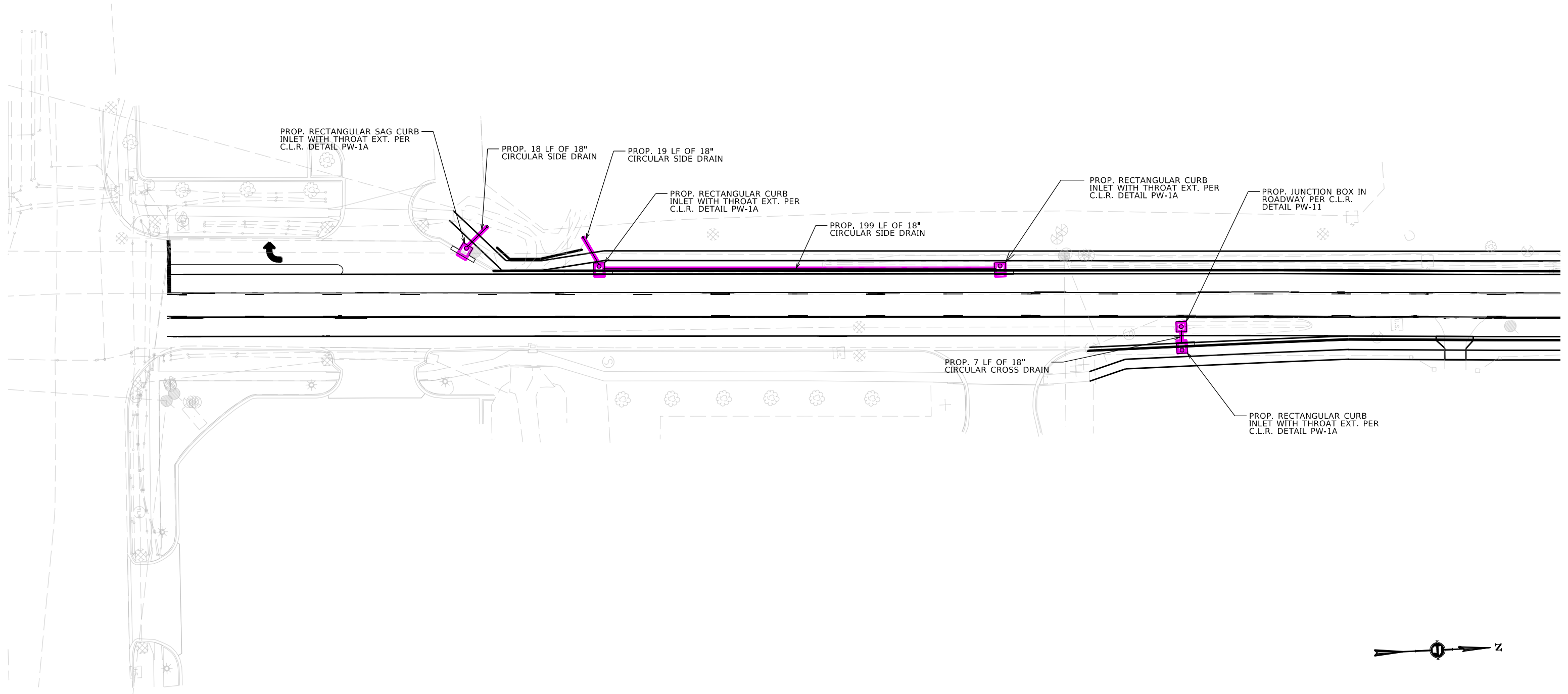

VIMY_RIDGE_DRAINAGE_SHEETS.DGN CREATED: 3/7/2024 SAVED: 3/7/2024

DATE REVISED	DATE REVISED	WARD	CITY	JOB NO.	SHEET NO.	TOTAL SHEETS
		7	L.R.	07-17-ST-291	XX	XX
DRAINAGE						

PRELIMINARY
SUBJECT TO REVISION

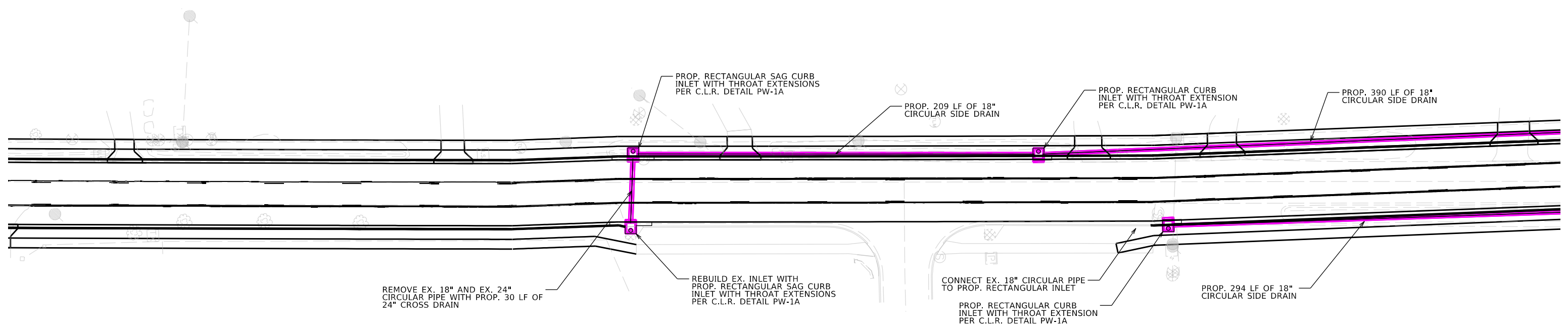

VIMY RIDGE_DRAINAGE_SHEETS.DGN CREATED: 3/7/2024 SAVED: 3/8/2024

DATE REVISED	DATE REVISED	WARD	CITY	JOB NO.	SHEET NO.	TOTAL SHEETS
		7	L.R.	07-17-ST-291	XX	XX
DRAINAGE						

PRELIMINARY
SUBJECT TO REVISION

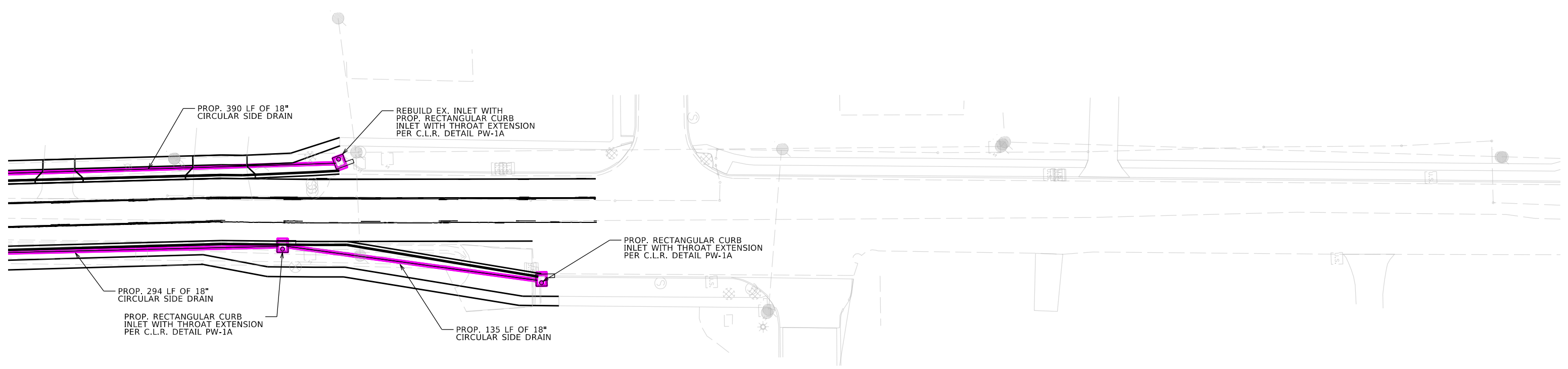

VIMY RIDGE_DRAINAGE_SHEETS.DGN CREATED: 3/7/2024 SAVED: 3/7/2024