

# PROJECT # 04-22-ST-01 RESERVOIR ROAD IMPROVMENTS

(FROM NORTHEEDGE RD. TO MEREDITH CT.)

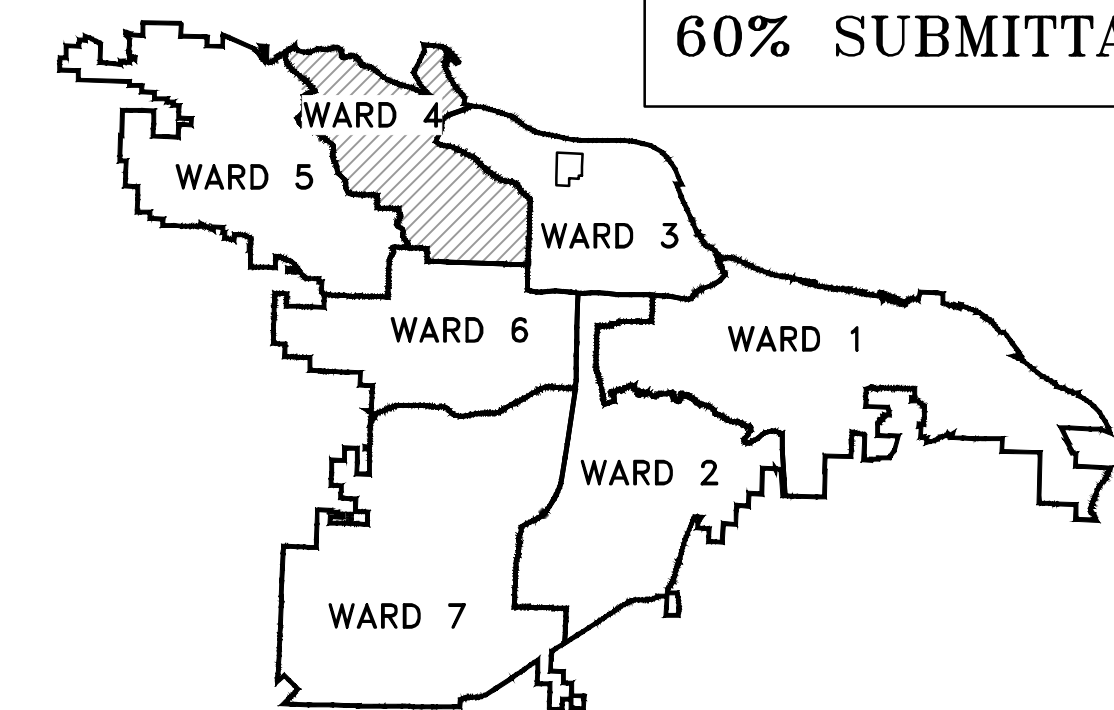

60% SUBMITTAL

PROJECT LOCATION - WARD 4

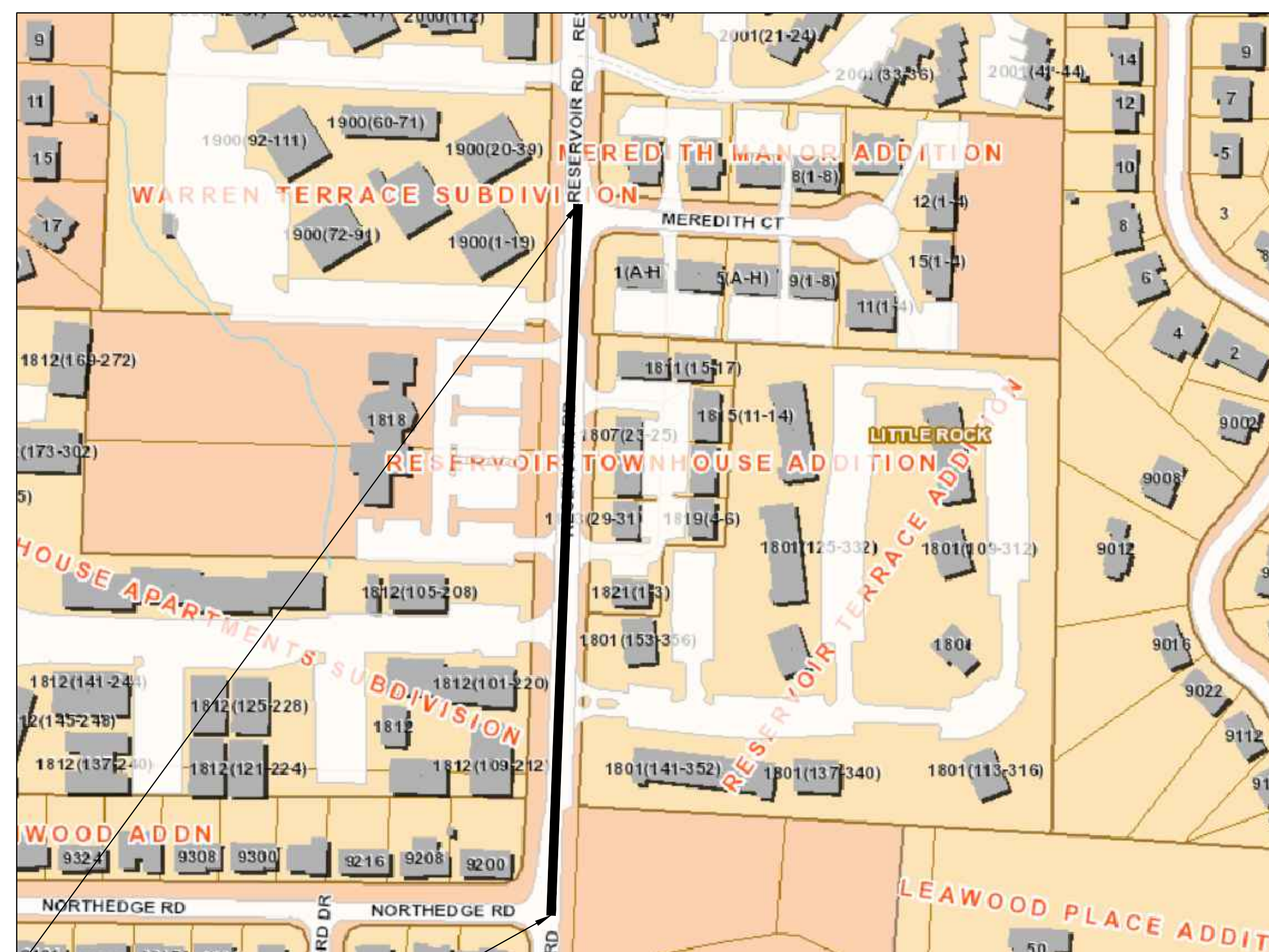

PROJECT END  
STATION 14+45.04

START PROJECT  
STATION 00+04

LOCATION

DEPARTMENT OF PUBLIC WORKS  
CIVIL ENGINEERING  
701 WEST MARKHAM STREET  
LITTLE ROCK, ARKANSAS 72201



Know what's below.  
Call before you dig.

Sheet List Table	
Sheet Number	Sheet Title
C1	COVER SHEET
C2	LEGEND & QUANTITIES SHEET
C3	TYPICAL SECTION SHEET 1
C4	TYPICAL SECTION SHEET 2
C5	TYPICAL SECTION SHEET 3
C6	TYPICAL SECTION SHEET 4
C7	EXISTING CONDITIONS PLAN
C8	RESERVOIR RD. PLAN AND PROFILE SHEET 1
C9	RESERVOIR RD. PLAN AND PROFILE SHEET 2
C10	RESERVOIR RD. PLAN AND PROFILE SHEET 3
C11	STRIPING AND SIGNAGE SHEET 1
C12	STRIPING AND SIGNAGE SHEET 2
C13	EROSION CONTROL PH I SHEET 1
C14	EROSION CONTROL PH I SHEET 2
C15	EROSION CONTROL PH I SHEET 3
C16	EROSION CONTROL PH II SHEET 1
C17	EROSION CONTROL PH II SHEET 2
C18	EROSION CONTROL PH II SHEET 3
C19	EROSION CONTROL PH III SHEET 1
C20	EROSION CONTROL PH III SHEET 2
C21	EROSION CONTROL PH III SHEET 3
C22	CROSS SECTION SHEET 1
C23	CROSS SECTION SHEET 2
C24	CROSS SECTION SHEET 3
C25	CROSS SECTION SHEET 4
C26	CROSS SECTION SHEET 5
C27	CROSS SECTION SHEET 6
C28	CROSS SECTION SHEET 7
C29	CROSS SECTION SHEET 8
C30	CROSS SECTION SHEET 9

10825 Financial Center Parkway, Suite 300  
Little Rock, Arkansas 72211  
**Crafton Tull**  
engineering | surveying  
501.664.3245 | 501.664.6704 f  
www.craftontull.com

CERTIFICATE OF AUTHORIZATION  
JOB: 23805001

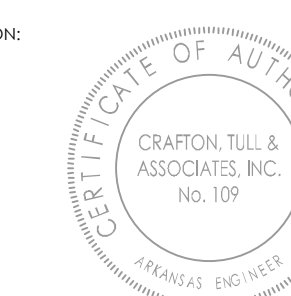

REVISIONS DATE

CITY OF LITTLE ROCK, ARKANSAS  
RESERVOIR ROAD IMPROVEMENTS  
COVER SHEET

DEPARTMENT OF PUBLIC WORKS  
CIVIL ENGINEERING  
701 W. MARKHAM  
LITTLE ROCK, ARKANSAS 72201



DRAWN BY  
AT  
DESIGNED  
LC  
CHECKED  
BAP  
DATE  
03-22-2024  
SCALE  
NO SCALE  
PROJECT NO.

SHEET NO.  
C1



ITEM	DESCRIPTION	QTY	UNIT
2.01	SITE PREPARATION	1	L.S.
3.01	UNCLASSIFIED EXCAVATION	100	C.Y.
3.02	SELECT FILL	100	C.Y.
4.01	AGGREGATE BASE COURSE (CLASS 7)	295	TON
5.01	TACK COAT	180	GAL
6.01	ACHM SURFACE COURSE	585	TON
6.20	ACHM BINDER COURSE	125	TON
7.06	CONCRETE DRIVEWAY (6" THICK), STANDARD FINISH	2850	S.F.
8.03	CONCRETE CURB AND GUTTER (CLASS 3)	1100	L.F.
9.04	CONCRETE SIDEWALK (4" THICK)	2250	S.F.
10.01	JUNCTION BOX	2	EA.
10.02	CURB INLET - 4'	5	EA.
10.11	4' THROAT EXTENSION	5	EA.
11.06	REINFORCED CONCRETE HEADWALL	4.5	CY
11.01	REINFORCED CONCRETE RETAINING WALL	800	S.F.
13.24S	STORM DRAIN PIPE, 24" SIDE DRAIN	90	L.F.
14.01	SOLID SODDING (BERMUDA. INCLUDED 4" TOPSOIL)	1100	S.Y.
16.01	MAINTENANCE OF TRAFFIC	1	L.S.
18.07	HAND RAILING	100	L.F.
18.09	ACCESS RAMP (TYPE 3)	22.5	S.Y.
18.10	WATER FOR DUST CONTROL	5,000	GAL
19.01	FINAL CLEAN UP	1	L.S.
24.01	CONSTRUCTION ENTRANCE (CO)	1	EA.
24.02	CHECK DAM	30	CY
24.06	FILTER SOCK (12")	50	L.F.
24.01	SILT FENCE - TYPE A (SFA)	1500	L.F.
27.07	COLD MILLING ASPHALT PAVEMENT	2890	S.Y.
30.00	P.C. CONCRETE BASE 9"	90	SY
32.24	24" RC FES	1	EA.
50.04W	THERMOPLASTIC PAVEMENT STRIPING WHITE (4")	490	L.F.
50.04Y	THERMOPLASTIC PAVEMENT STRIPING YELLOW (4")	2150	L.F.
726.01	STANDARD SIGN	9	S.F.
729.01	CHANNEL POST SIGN SUPPORT (TYPE C)	3	EA.

EXISTING		PROPOSED
IRON ROD	○ IR	PROPOSED CONTOUR
PK NAIL	○ PK	PROPOSED SPOT ELEVATION
R.R. SPIKE	○ RR(Sp)	PROPOSED SPOT CURB ELEVATION
CONC. MONUMENT	□ CM	STORM SEWER - PIPE
WATER VALVE	⊗ WV	STORM SEWER - MITERED END SECTION
WATER METER	□ WM	STORM SEWER - GRATE INLET
FIRE HYDRANT	∇ FH	STORM SEWER - JUNCTION BOX
GAS METER	⊗ GM	STORM SEWER - FLARED END SECTION
GAS VALVE	⊗ GY	STORM SEWER - HEADWALL
CLEAN-OUT	○ CO	STORM SEWER - SINGLE WING
GUARD POST (BOLLARD)	● GP	STORM SEWER - DOUBLE WING
SIGN POST	+	STORM SEWER - AREA INLET
BENCHMARK	⊕	GRADE BREAK LINE
STORM SEWER MANHOLE	⊕	HIGH POINT
SANITARY SEWER MANHOLE	⊕	LOW POINT
TELEPHONE MANHOLE	⊕	CUT LINE
ELECTRIC MANHOLE	⊕	FILL LINE
TELEPHONE BOX	⊕	SANITARY SEWER PIPE
ELECTRIC BOX	⊕	SANITARY SEWER MANHOLE
CABLE BOX	⊕	PROPOSED CURB
UTILITY POLE	⊕	PROPOSED CONCRETE
GUY WIRE	⊕	CONSTRUCTION - ENTRANCE/EXIT
LIGHT POLE	⊕	CHECK DAM
POST OR POLE (TYPE AS NOTED)	⊕	DIVERSION BERM
MAILBOX	⊕	DOWNDRAIN STRUCTURE - TEMPORARY
DECIDUOUS TREE	⊕	ROCK DAM
EVERGREEN/CONIFEROUS TREE	⊕	SEDIMENT BARRIER - SILT FENCE
BUSH	⊕	SEDIMENT BARRIER - GRAVEL RING
PROPERTY LINE	⊕	SEDIMENT BARRIER - BLOCK & GRAVEL
SETBACK LINE	⊕	SEDIMENT BARRIER - BLOCK
EASEMENT LINE	⊕	TEMPORARY SEDIMENT BASIN
CURB	⊕	SILT FENCE - TYPE A
FENCE	⊕	SILT FENCE - TYPE B
OVERHEAD ELECTRIC	⊕	SILT FENCE - TYPE C
OVERHEAD TELEPHONE	⊕	STORM DRAIN OUTLET PROTECTION
OVERHEAD CABLE	⊕	SURFACE ROUGHENING
UNDERGROUND TELEPHONE	⊕	DISTURBED AREA STABILIZATION - TEMPORARY STABILIZATION
UNDERGROUND ELECTRIC	⊕	DISTURBED AREA STABILIZATION - TEMPORARY GRASSING
UNDERGROUND CABLE	⊕	DISTURBED AREA STABILIZATION - PERMANENT GRASSING
WATER LINE	⊕	MATTING/BLANKETS
SEWER LINE	⊕	
GAS LINE	⊕	
STORM SEWER/CULVERT	⊕	
EDGE OF WOODS	⊕	
CONTOUR LINE	⊕	

CITY OF LITTLE ROCK, ARKANSAS  
RESERVOIR ROAD IMPROVEMENTS  
LEGEND & QUANTITIES SHEET

DEPARTMENT OF PUBLIC WORKS  
CIVIL ENGINEERING  
701 W. MARKHAM  
LITTLE ROCK, ARKANSAS 72201

DRAWN BY  
AT  
DESIGNED  
LC  
CHECKED  
BAP  
DATE  
03-22-2024  
SCALE  
NO SCALE  
PROJECT NO.

SHEET NO.  
C2

60% SUBMITTAL

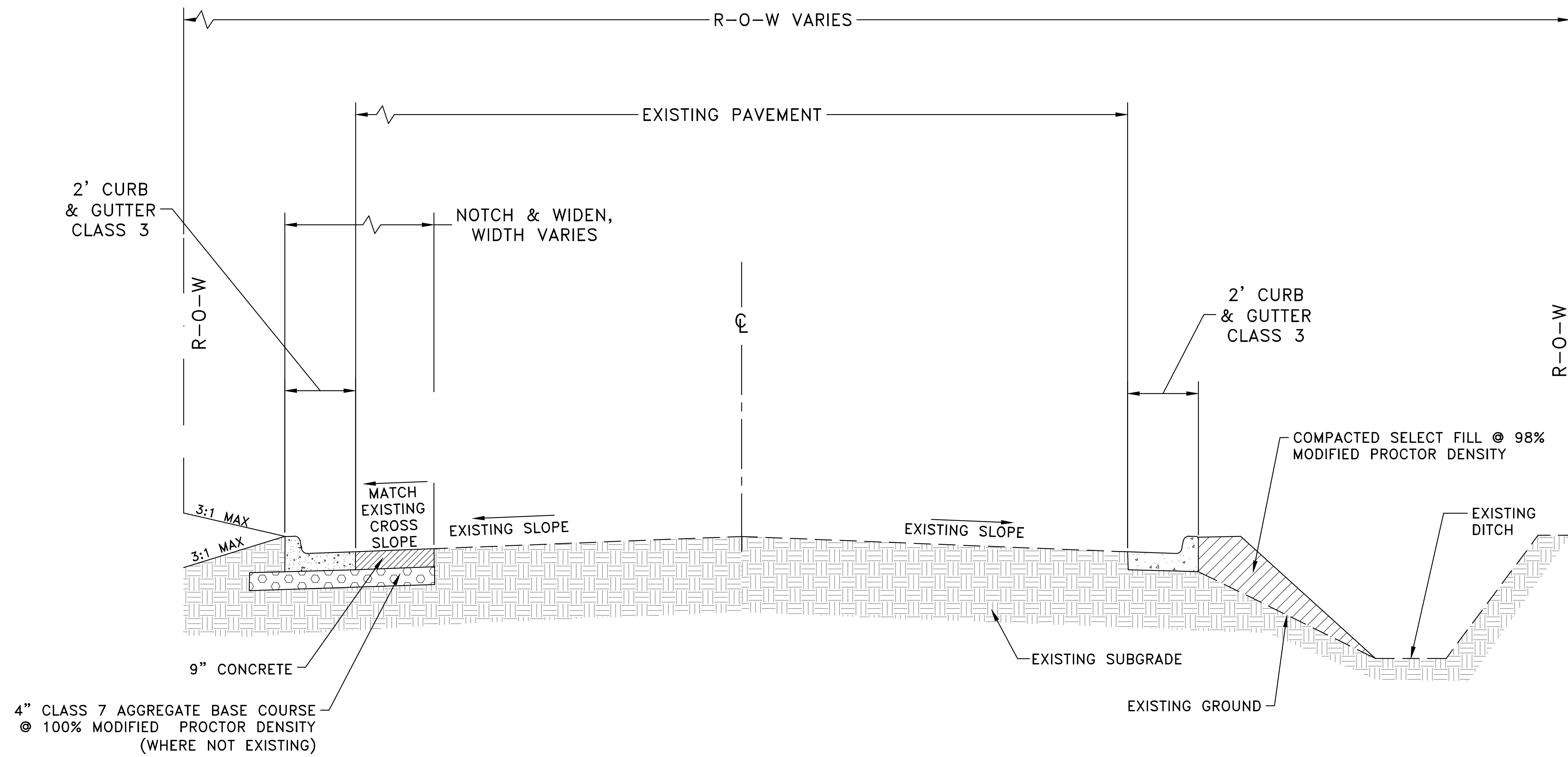

# TYPICAL SECTION - RESERVOIR ROAD

Sta 10+00.00 to Sta. 14+73.00

Transition Cross-Slope to Match Existing for first 50' and last 50' of Street.

REVISIONS DATE

CITY OF LITTLE ROCK, ARKANSAS  
RESERVOIR ROAD IMPROVEMENTS  
TYPICAL SECTION SHEET 1

DEPARTMENT OF PUBLIC WORKS  
CIVIL ENGINEERING  
701 W. MARKHAM  
LITTLE ROCK, ARKANSAS 72201

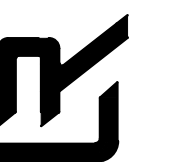

DRAWN BY	AT
DESIGNED	LC
CHECKED	BAP
DATE	03-22-2024
SCALE	NO SCALE
PROJECT NO.	

SHEET NO.  
C3

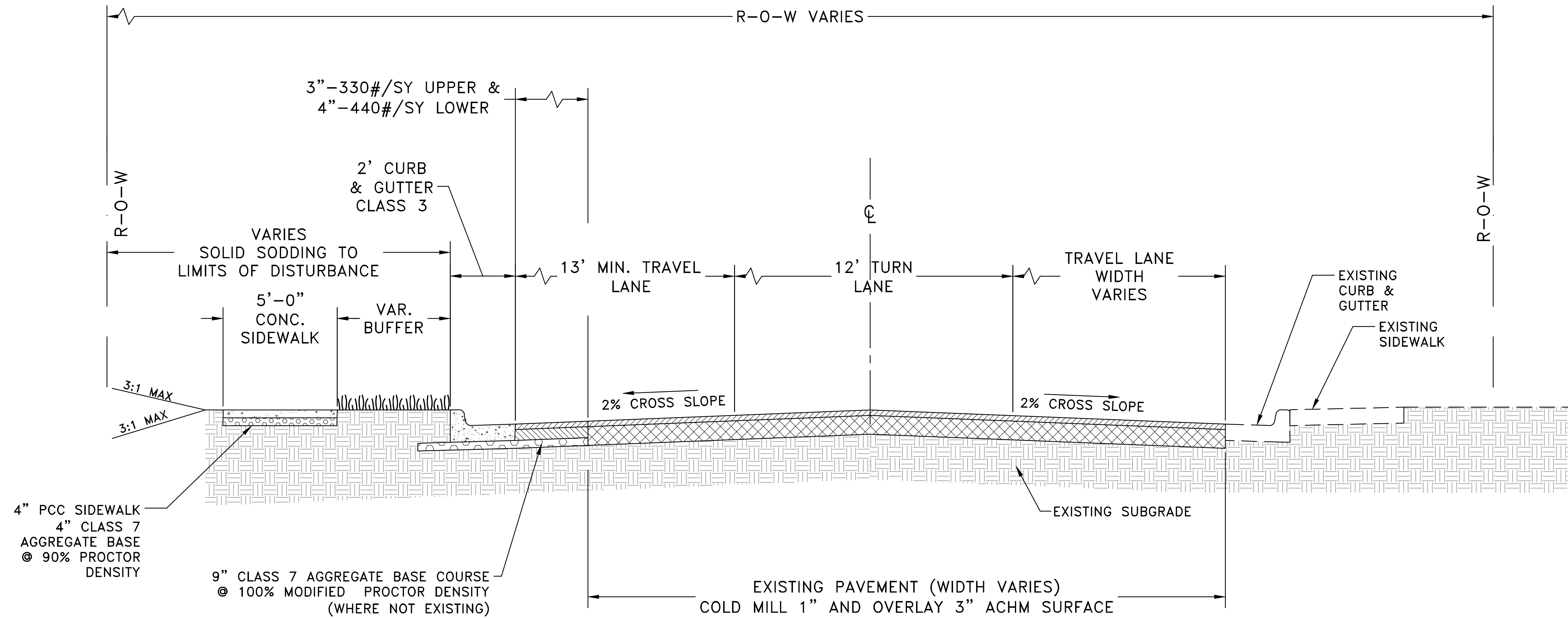

# TYPICAL SECTION - RESERVOIR ROAD

Sta 14+73.00 to Sta. 19+30.00

Transition Cross-Slope to Match Existing for first 50' and last 50' of Street.

CITY OF LITTLE ROCK, ARKANSAS  
RESERVOIR ROAD IMPROVEMENTS  
TYPICAL SECTION SHEET 2

DEPARTMENT OF PUBLIC WORKS  
CIVIL ENGINEERING  
701 W. MARKHAM  
LITTLE ROCK, ARKANSAS 72201



DRAWN BY  
AT  
DESIGNED  
LC  
CHECKED  
BAP  
DATE  
03-22-2024  
SCALE  
NO SCALE  
PROJECT NO.

SHEET NO.  
C4



REVISIONS	DATE

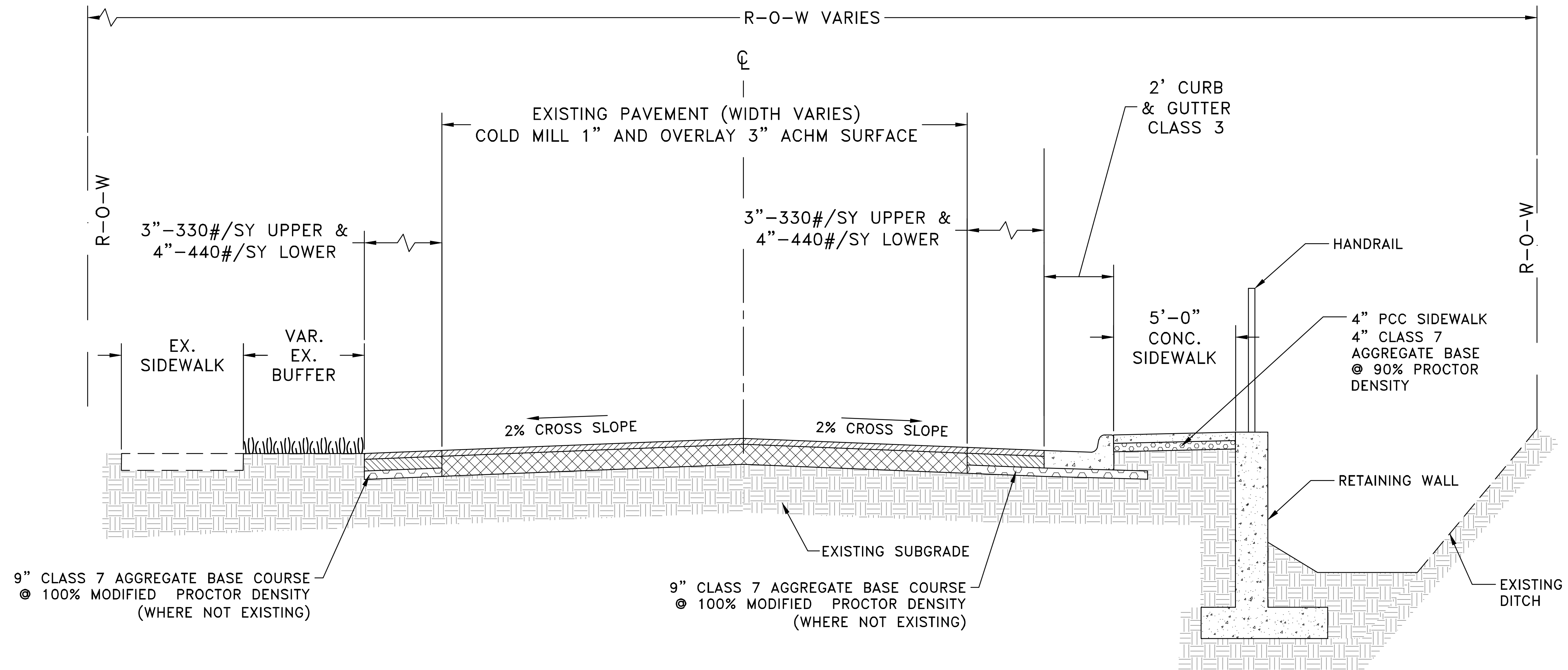

CITY OF LITTLE ROCK, ARKANSAS  
RESERVOIR ROAD IMPROVEMENTS  
TYPICAL SECTION SHEET 3

DEPARTMENT OF PUBLIC WORKS  
CIVIL ENGINEERING  
701 W. MARKHAM  
LITTLE ROCK, ARKANSAS 72201

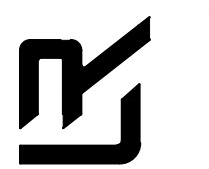

## TYPICAL SECTION - RESERVOIR ROAD

Sta 19+30.00 to Sta. 20+63.00  
Transition Cross-Slope to Match Existing for first 50' and last 50' of Street.

DRAWN BY	AT
DESIGNED	LC
CHECKED	BAP
DATE	03-22-2024
SCALE	NO SCALE
PROJECT NO.	

SHEET NO.  
**C5**

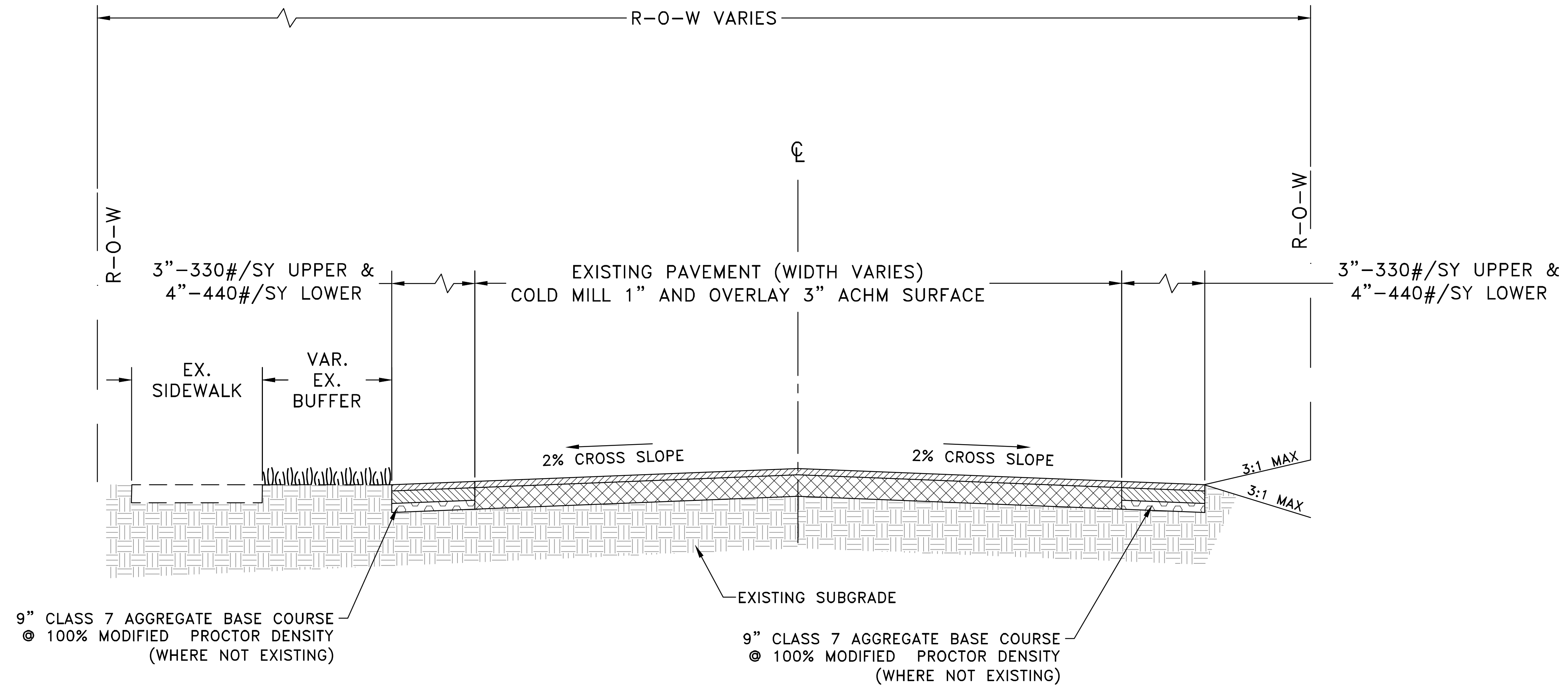

## TYPICAL SECTION - RESERVOIR ROAD

Sta 20+63.00 to Sta. 23+80.00

Transition Cross-Slope to Match Existing for first 50' and last 50' of Street.

CITY OF LITTLE ROCK, ARKANSAS  
RESERVOIR ROAD IMPROVEMENTS  
TYPICAL SECTION SHEET 4

DEPARTMENT OF PUBLIC WORKS  
CIVIL ENGINEERING  
701 W. MARKHAM  
LITTLE ROCK, ARKANSAS 72201



DRAWN BY	AT
DESIGNED	LC
CHECKED	BAP
DATE	03-22-2024
SCALE	NO SCALE
PROJECT NO.	

SHEET NO.  
C6



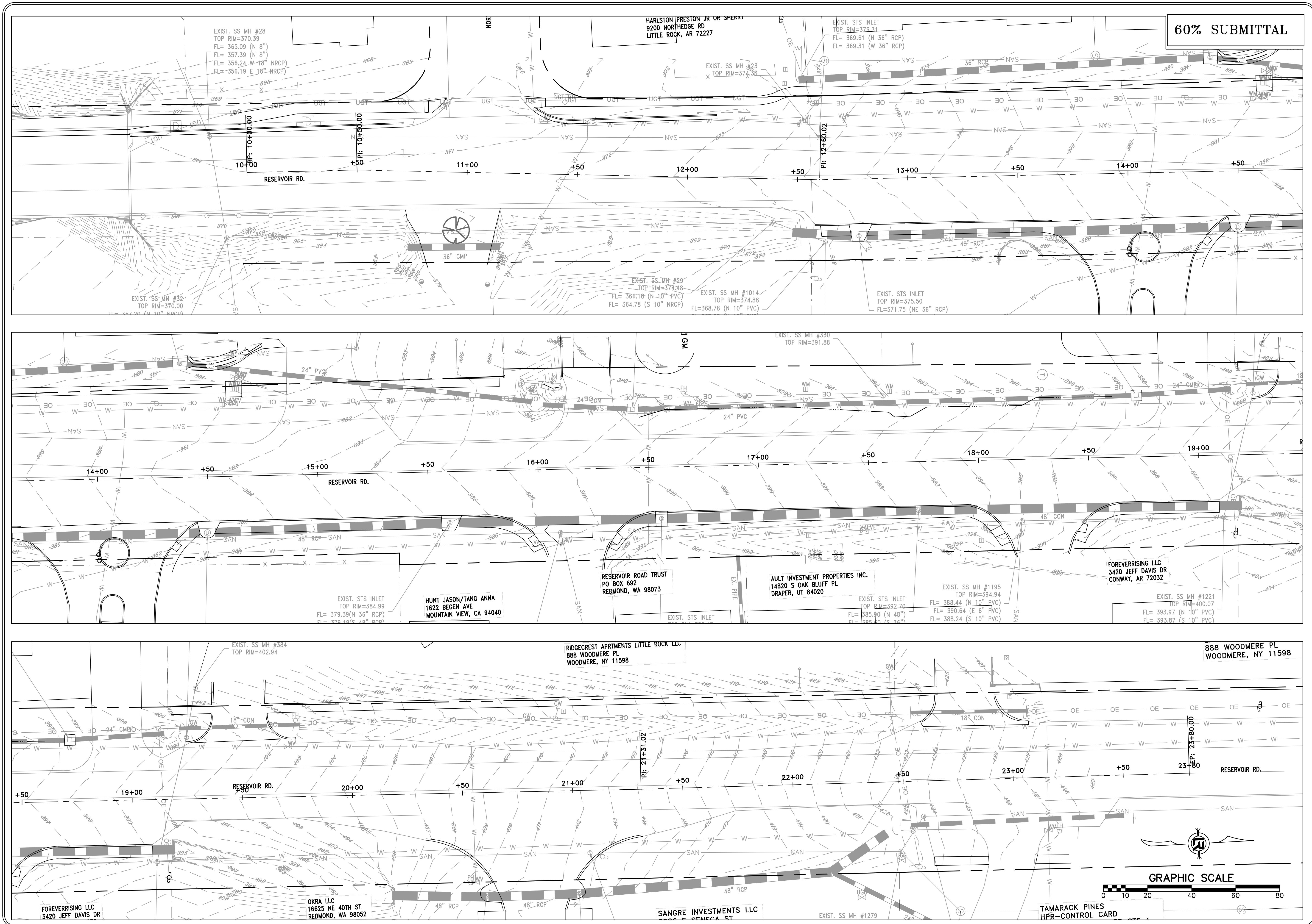

REVISIONS	DATE

**CITY OF LITTLE ROCK, ARKANSAS**  
**RESERVOIR ROAD IMPROVEMENTS**  
**EXISTING CONDITIONS PLAN**

DEPARTMENT OF PUBLIC WORKS  
 CIVIL ENGINEERING  
 701 W. MARKHAM  
 LITTLE ROCK, ARKANSAS 72201

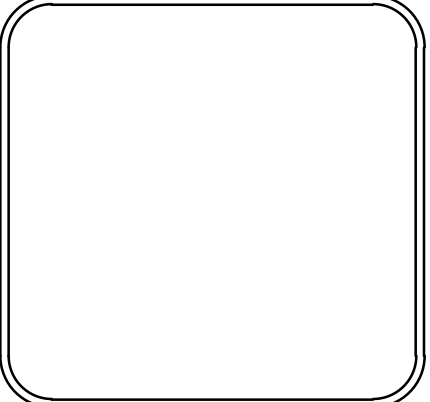

**DRAWN BY**  
 AT  
**DESIGNED**  
 LC  
**CHECKED**  
 BAP  
**DATE**  
 03-22-2024  
**SCALE**  
 H: 1"=20'  
 V: 1"=5'  
**PROJECT NO.**

**SHEET NO.**  
 C7

**60% SUBMITTAL**

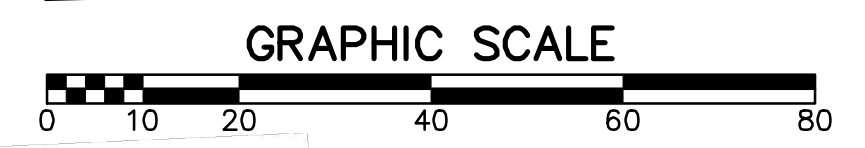
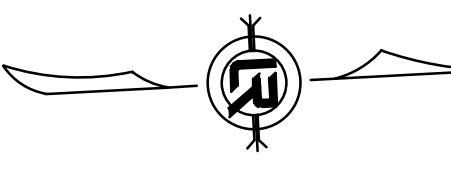

REVISIONS	DATE

CITY OF LITTLE ROCK, ARKANSAS  
 RESERVOIR ROAD IMPROVEMENTS  
 RESERVOIR RD. PLAN AND PROFILE SHEET 1

DEPARTMENT OF PUBLIC WORKS  
 CIVIL ENGINEERING  
 701 W. MARKHAM  
 LITTLE ROCK, ARKANSAS 72201

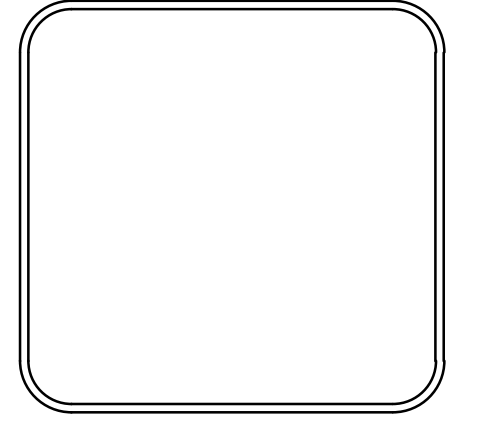

DRAWN BY  
 AT  
 DESIGNED  
 LC  
 CHECKED  
 BAP  
 DATE  
 03-22-2024  
 SCALE  
 H: 1"=20'  
 V: 1"=5'  
 PROJECT NO.

SHEET NO.  
 C8

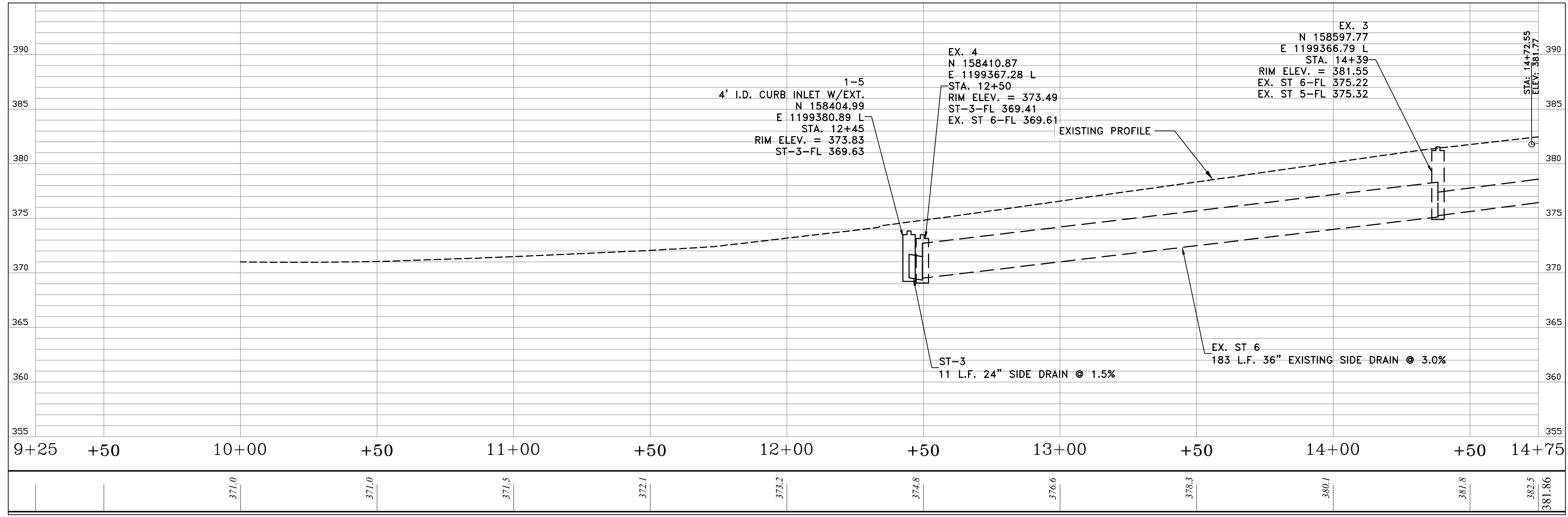
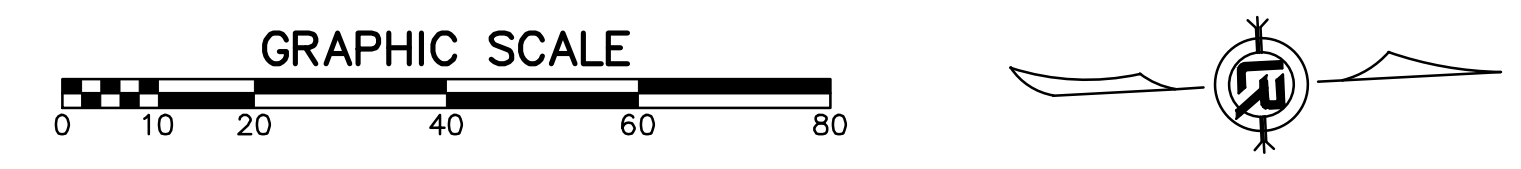
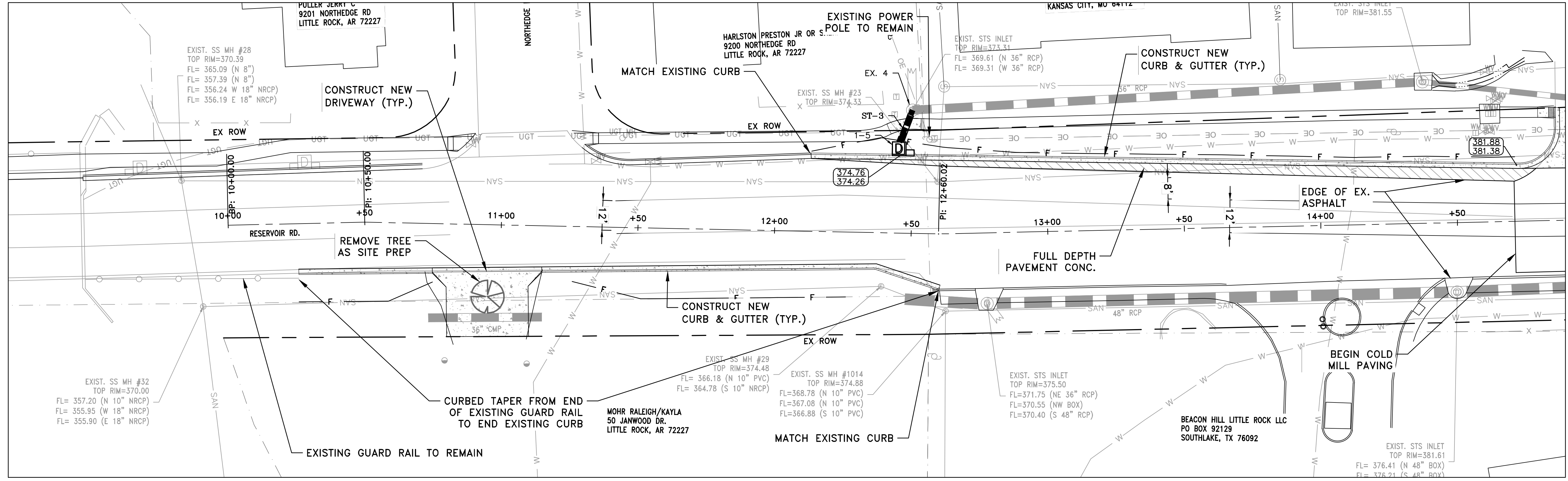



REVISIONS	DATE

CITY OF LITTLE ROCK, ARKANSAS  
 RESERVOIR ROAD IMPROVEMENTS  
 RESERVOIR RD. PLAN AND PROFILE SHEET 2

DEPARTMENT OF PUBLIC WORKS  
 CIVIL ENGINEERING  
 701 W. MARKHAM  
 LITTLE ROCK, ARKANSAS 72201

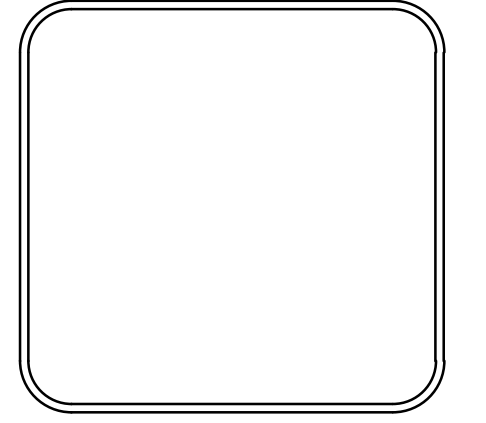

DRAWN BY  
 AT  
 DESIGNED  
 LC  
 CHECKED  
 BAP  
 DATE  
 03-22-2024  
 SCALE  
 H: 1"=20'  
 V: 1"=5'  
 PROJECT NO.

SHEET NO.  
 C9

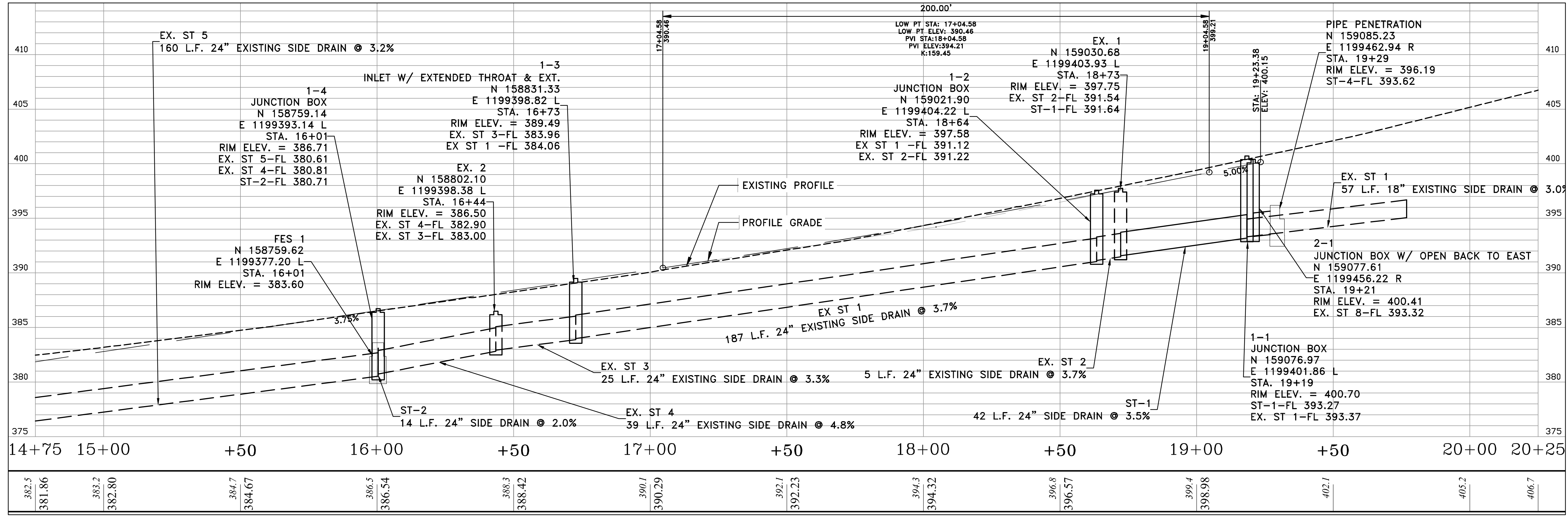
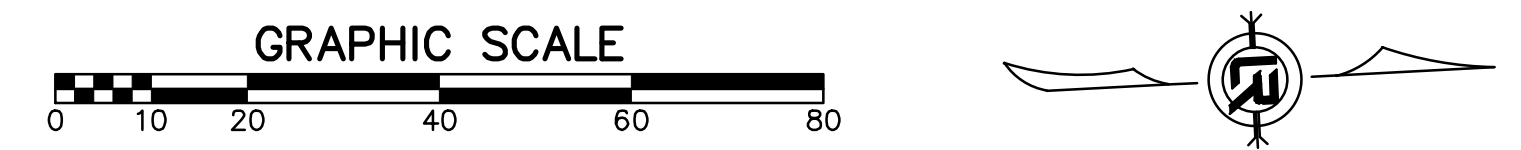
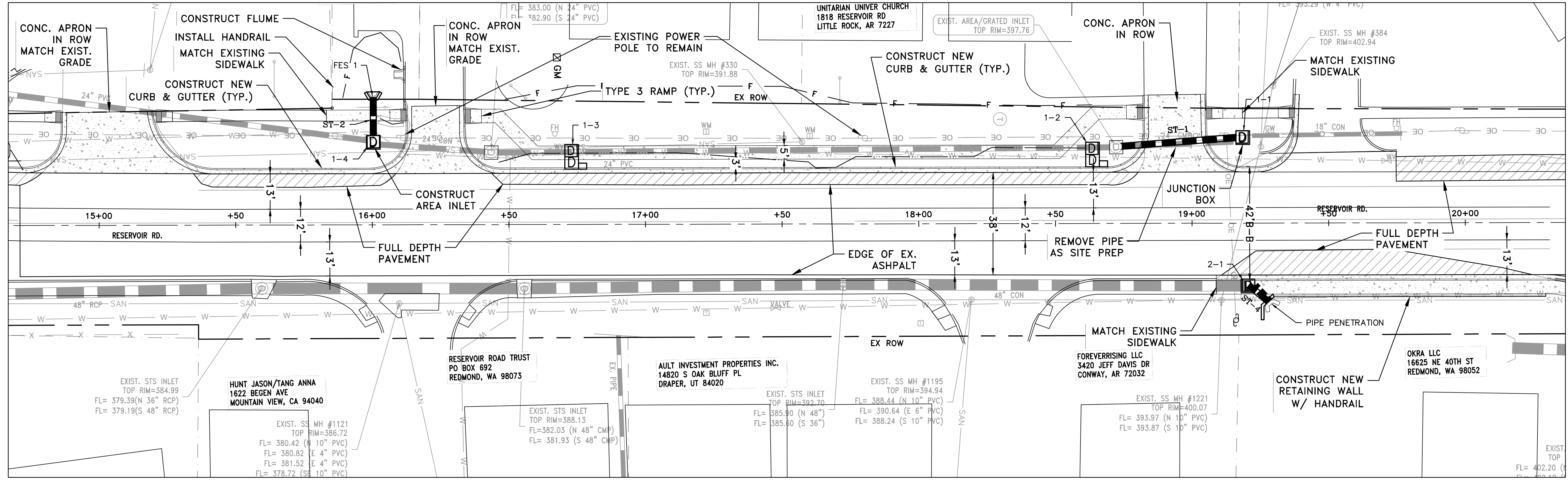





REVISIONS	DATE

CITY OF LITTLE ROCK, ARKANSAS  
 RESERVOIR ROAD IMPROVEMENTS  
 STRIPING AND SIGNAGE SHEET 1

DEPARTMENT OF PUBLIC WORKS  
 CIVIL ENGINEERING  
 701 W. MARKHAM  
 LITTLE ROCK, ARKANSAS 72201

DRAWN BY  
 AT  
 DESIGNED  
 LC  
 CHECKED  
 BAP  
 DATE  
 03-22-2024  
 SCALE  
 H: 1"=20'  
 V: 1"=5'  
 PROJECT NO.

SHEET NO.  
 C11

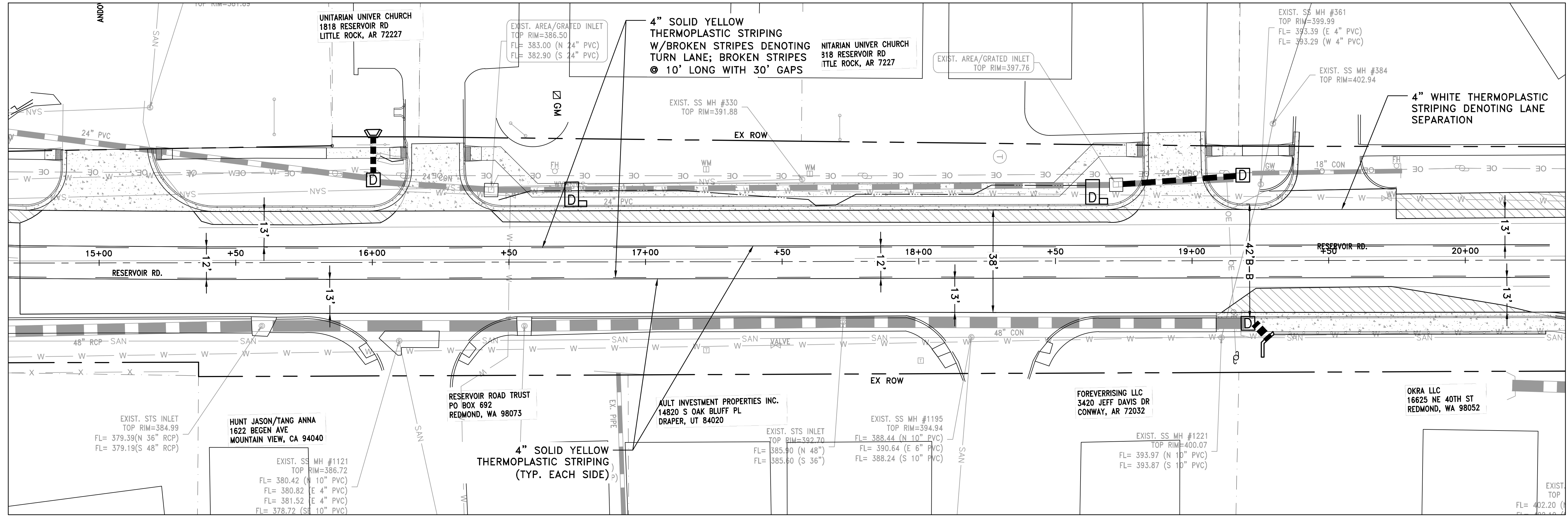
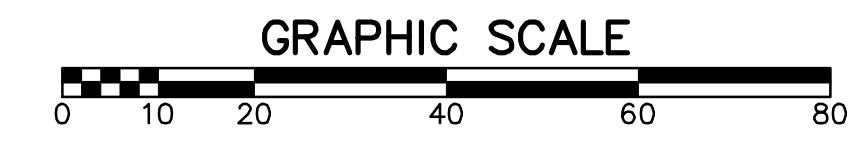
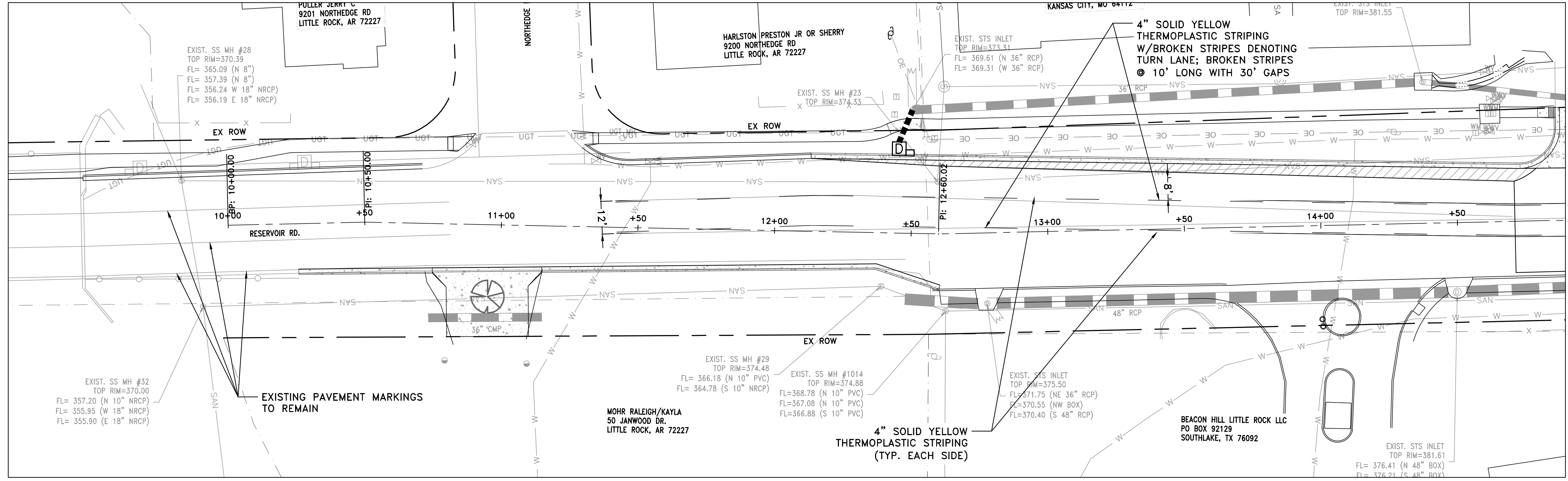

EXIST. TOP  
 FL= 402.20

REVISIONS	DATE

CITY OF LITTLE ROCK, ARKANSAS  
 RESERVOIR ROAD IMPROVEMENTS  
 STRIPING AND SIGNAGE SHEET 2

DEPARTMENT OF PUBLIC WORKS  
 CIVIL ENGINEERING  
 701 W. MARKHAM  
 LITTLE ROCK, ARKANSAS 72201

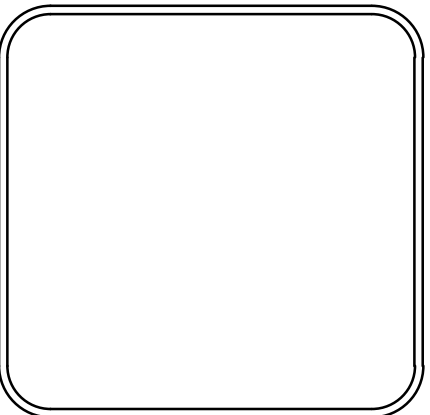

DRAWN BY  
 AT  
 DESIGNED  
 LC  
 CHECKED  
 BAP  
 DATE  
 03-22-2024  
 SCALE  
 H: 1"=20'  
 V: 1"=5'  
 PROJECT NO.  
 SHEET NO.  
 C12

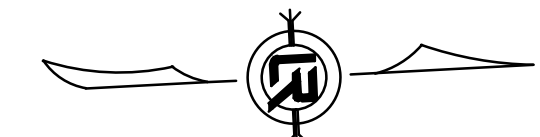
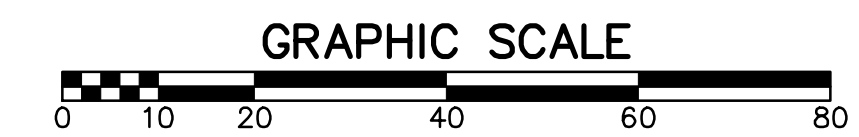
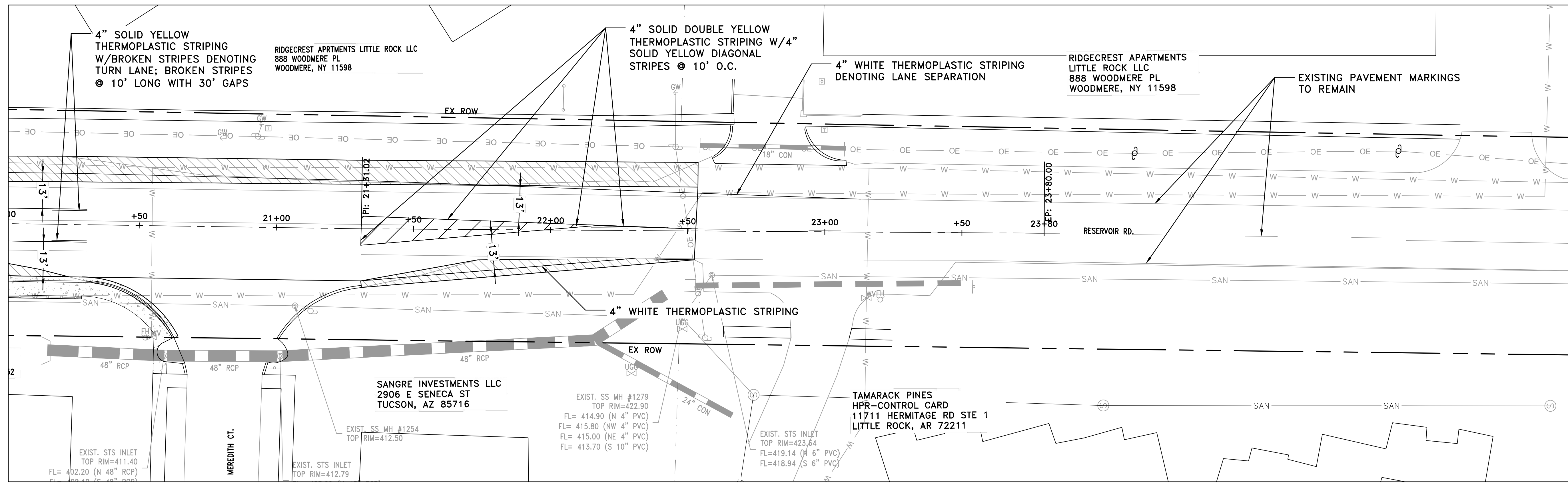



REVISIONS	DATE

CITY OF LITTLE ROCK, ARKANSAS  
 RESERVOIR ROAD IMPROVEMENTS  
 EROSION CONTROL PH I SHEET 1

DEPARTMENT OF PUBLIC WORKS  
 CIVIL ENGINEERING  
 701 W. MARKHAM  
 LITTLE ROCK, ARKANSAS 72201

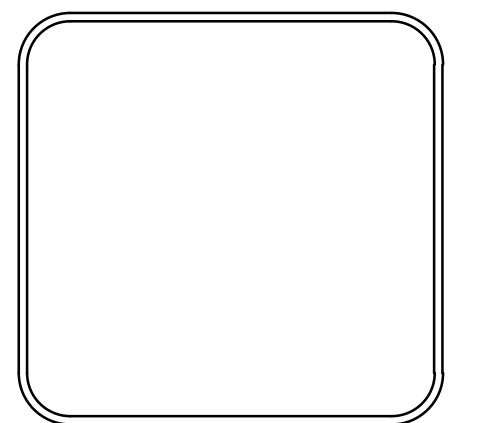

DRAWN BY  
 AT  
 DESIGNED  
 LC  
 CHECKED  
 BAP  
 DATE  
 03-22-2024  
 SCALE  
 H: 1"=20'  
 V: 1"=5'  
 PROJECT NO.  
 SHEET NO.  
 C13

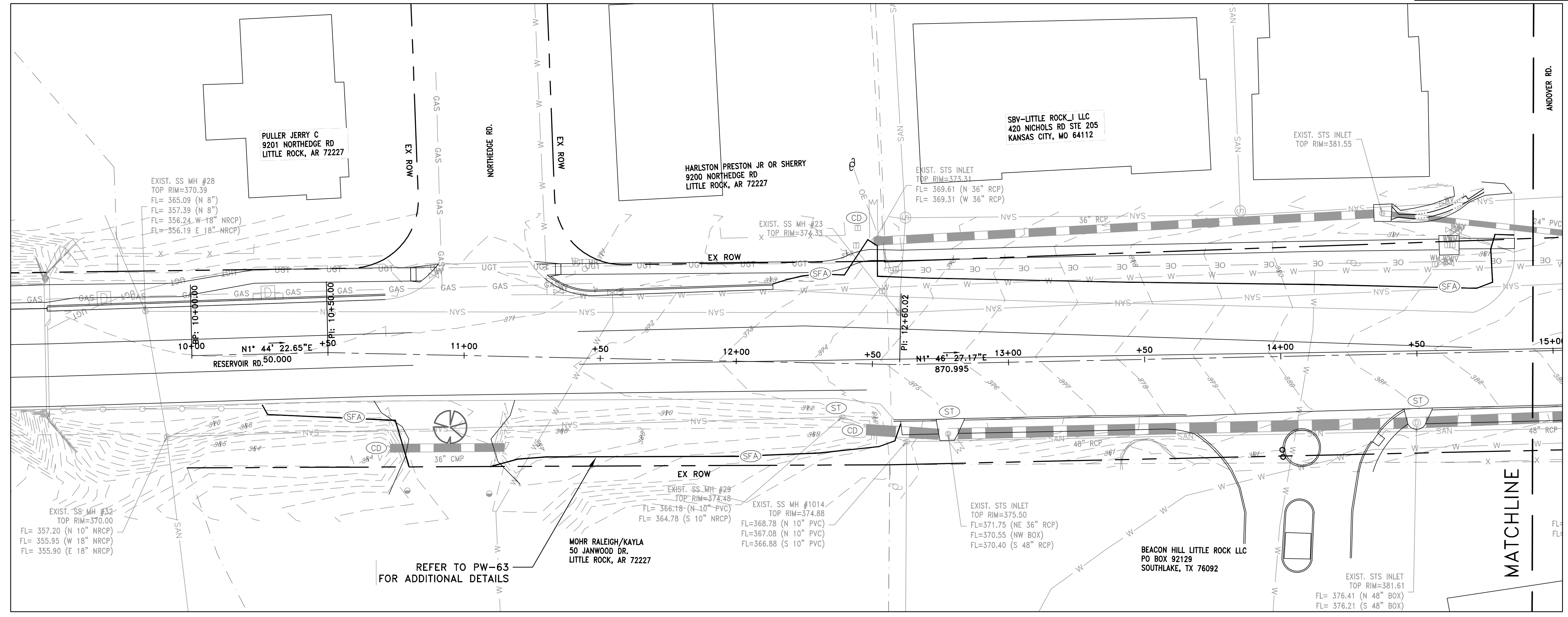

CONSTRUCTION - ENTRANCE/EXIT	CO
CHECK DAM	CD
DIVERSION BERM	DI
DOWNDRAIN STRUCTURE - TEMPORARY	DN
ROCK DAM	RD
SEDIMENT BARRIER - SILT FENCE	SD1
SEDIMENT BARRIER - GRAVEL RING	SD2
SEDIMENT BARRIER - BLOCK & GRAVEL	SD3
SEDIMENT BARRIER - BLOCK	SD4
TEMPORARY SEDIMENT BASIN	SB1
SILT FENCE - TYPE A	SFA
SILT FENCE - TYPE B	SFB
SILT FENCE - TYPE C	SFC
STORM DRAIN OUTLET PROTECTION	ST
SURFACE ROUGHENING	SU
DISTURBED AREA STABILIZATION - TEMPORARY STABILIZATION	TS1
DISTURBED AREA STABILIZATION - TEMPORARY GRASSING	TS2
DISTURBED AREA STABILIZATION - PERMANENT GRASSING	TS3
MATTING/BLANKETS	Mb

**CONSTRUCTION EROSION CONTROL  
 BEST MANAGEMENT PRACTICES**

UPON IMPLEMENTATION AND INSTALLATION OF THE FOLLOWING AREAS: TRAILERS, PARKING, LAY DOWN, PORTA-POTTY, WHEEL WASH, CONCRETE WASHOUT, FUEL AND MATERIAL STORAGE CONTAINERS, SOLID WASTE CONTAINERS, ETC., IMMEDIATELY DENOTE THEM ON THE SITE MAPS AND NOTE ANY CHANGES IN LOCATION AS THEY OCCUR THROUGHOUT THE CONSTRUCTION PROCESS. IN ADDITION, NOTE ANY OFF-SITE AREA WHERE FILL IS IMPORTED FROM OR SOIL IS EXPORTED TO ON THE SITE MAPS.

**PHASE 1**

1. INSTALL STABILIZED CONSTRUCTION ENTRANCE/EXIT(S) AND SWPPP INFORMATION SIGN.
2. INSTALL SILT FENCE(S) ON THE SITE. CLEAR ONLY THOSE AREAS NECESSARY TO INSTALL SILT FENCE.
3. PREPARE TEMPORARY PARKING AND STORAGE AREA.
4. HALT ALL ACTIVITIES AND CONTACT THE CITY OF LITTLE ROCK TO PERFORM INSPECTION AND ACCEPTANCE OF BMP'S.
5. CONSTRUCT AND STABILIZE SEDIMENT BASIN(S) AND SEDIMENT TRAP(S) WITH APPROPRIATE OUTFALL STRUCTURES. CLEAR ONLY THOSE AREAS NECESSARY TO INSTALL BASINS AND TRAPS.
6. INSTALL AND STABILIZE HYDRAULIC CONTROL STRUCTURES (DIKES, SWALES, CHECK DAMS, ETC.). CLEAR ONLY THOSE AREAS NECESSARY TO INSTALL HYDRAULIC CONTROL DEVICES.

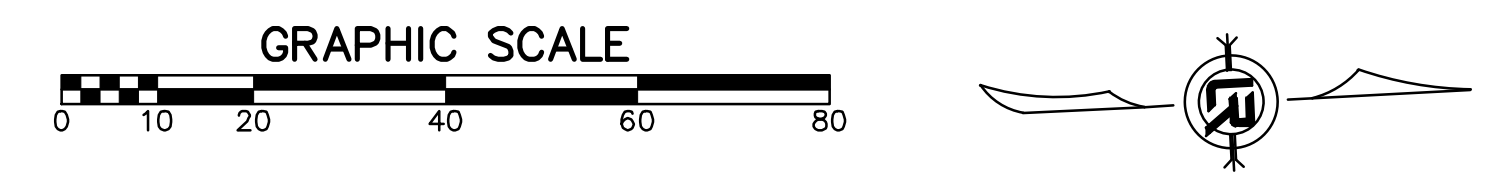

REFER TO PW-63  
 FOR ADDITIONAL DETAILS

REVISIONS	DATE

CITY OF LITTLE ROCK, ARKANSAS  
 RESERVOIR ROAD IMPROVEMENTS  
 EROSION CONTROL PH I SHEET 2

DEPARTMENT OF PUBLIC WORKS  
 CIVIL ENGINEERING  
 701 W. MARKHAM  
 LITTLE ROCK, ARKANSAS 72201

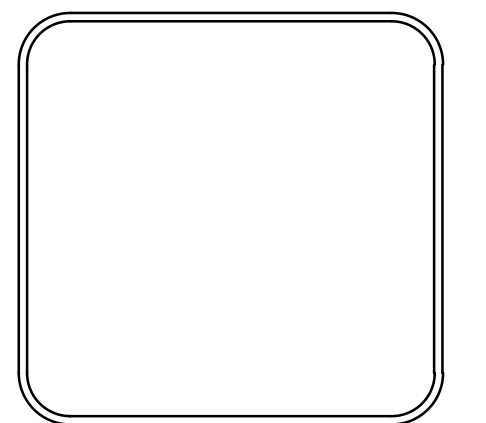

DRAWN BY  
 AT  
 DESIGNED  
 LC  
 CHECKED  
 BAP  
 DATE  
 03-22-2024  
 SCALE  
 H: 1"=20'  
 V: 1"=5'  
 PROJECT NO.  
 SHEET NO.  
 C14

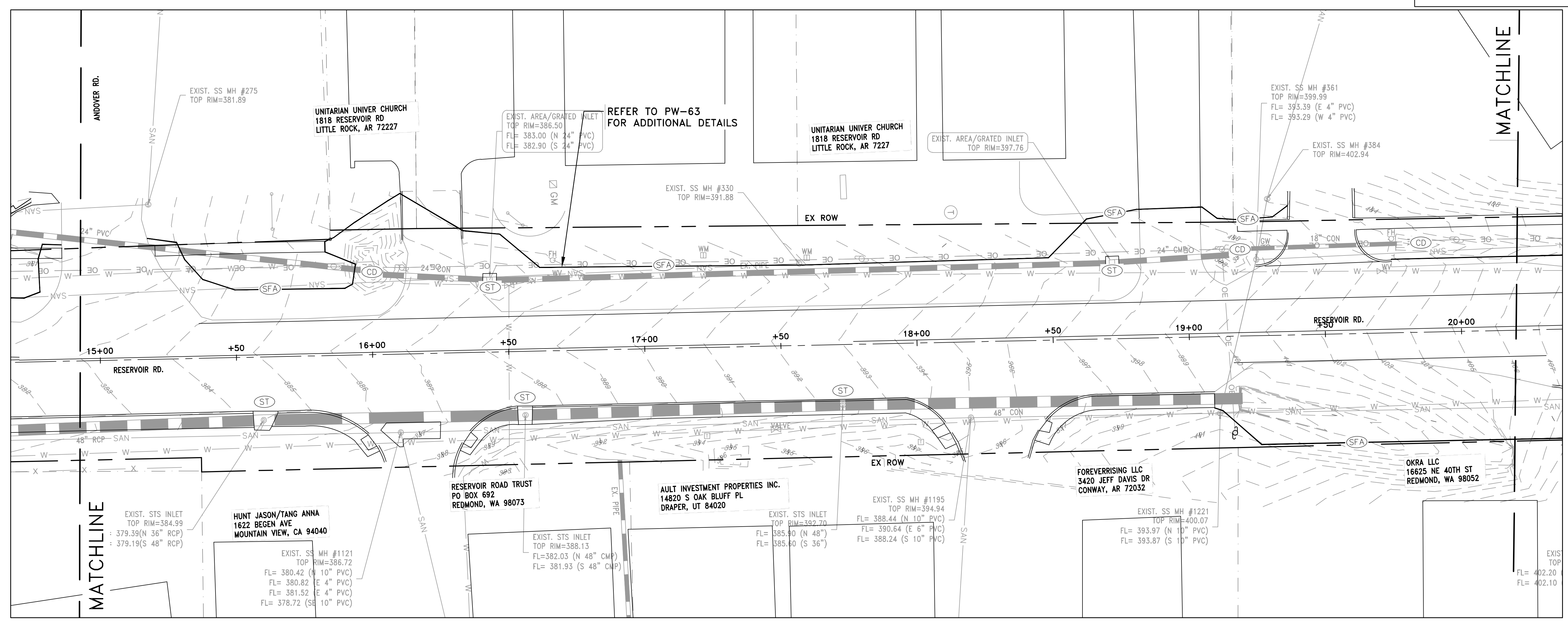

CONSTRUCTION - ENTRANCE/EXIT	(CO)
CHECK DAM	(CD)
DIVERSION BERM	(DI)
DOWNDRAIN STRUCTURE - TEMPORARY	(DN)
ROCK DAM	(RD)
SEDIMENT BARRIER - SILT FENCE	(SD1)
SEDIMENT BARRIER - GRAVEL RING	(SD2)
SEDIMENT BARRIER - BLOCK & GRAVEL	(SD3)
SEDIMENT BARRIER - BLOCK	(SD4)
TEMPORARY SEDIMENT BASIN	(SB1)
SILT FENCE - TYPE A	(SFA)
SILT FENCE - TYPE B	(SFB)
SILT FENCE - TYPE C	(SFC)
STORM DRAIN OUTLET PROTECTION	(ST)
SURFACE ROUGHENING	(SU)
DISTURBED AREA STABILIZATION - TEMPORARY STABILIZATION	(TS1)
DISTURBED AREA STABILIZATION - TEMPORARY GRASSING	(TS2)
DISTURBED AREA STABILIZATION - PERMANENT GRASSING	(TS3)
MATTING/BLANKETS	(Mb)

**CONSTRUCTION EROSION CONTROL  
 BEST MANAGEMENT PRACTICES**

UPON IMPLEMENTATION AND INSTALLATION OF THE FOLLOWING AREAS: TRAILERS, PARKING, LAY DOWN, PORTA-POTTY, WHEEL WASH, CONCRETE WASHOUT, FUEL AND MATERIAL STORAGE CONTAINERS, SOLID WASTE CONTAINERS, ETC., IMMEDIATELY DENOTE THEM ON THE SITE MAPS AND NOTE ANY CHANGES IN LOCATION AS THEY OCCUR THROUGHOUT THE CONSTRUCTION PROCESS. IN ADDITION, NOTE ANY OFF-SITE AREA WHERE FILL IS IMPORTED FROM OR SOIL IS EXPORTED TO ON THE SITE MAPS.

**PHASE 1**

1. INSTALL STABILIZED CONSTRUCTION ENTRANCE/EXIT(S) AND SWPPP INFORMATION SIGN.
2. INSTALL SILT FENCE(S) ON THE SITE. CLEAR ONLY THOSE AREAS NECESSARY TO INSTALL SILT FENCE.
3. PREPARE TEMPORARY PARKING AND STORAGE AREA.
4. HALT ALL ACTIVITIES AND CONTACT THE CITY OF LITTLE ROCK TO PERFORM INSPECTION AND ACCEPTANCE OF BMP'S.
5. CONSTRUCT AND STABILIZE SEDIMENT BASIN(S) AND SEDIMENT TRAP(S) WITH APPROPRIATE OUTFALL STRUCTURES. CLEAR ONLY THOSE AREAS NECESSARY TO INSTALL BASINS AND TRAPS.
6. INSTALL AND STABILIZE HYDRAULIC CONTROL STRUCTURES (DIKES, SWALES, CHECK DAMS, ETC.). CLEAR ONLY THOSE AREAS NECESSARY TO INSTALL HYDRAULIC CONTROL DEVICES.

REVISIONS	DATE

CITY OF LITTLE ROCK, ARKANSAS  
 RESERVOIR ROAD IMPROVEMENTS  
 EROSION CONTROL PH I SHEET 3

DEPARTMENT OF PUBLIC WORKS  
 CIVIL ENGINEERING  
 701 W. MARKHAM  
 LITTLE ROCK, ARKANSAS 72201

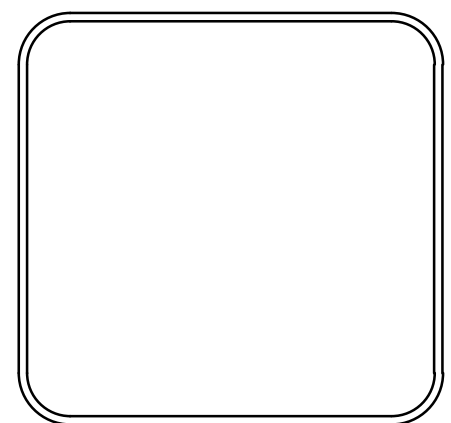

DRAWN BY  
 AT  
 DESIGNED  
 LC  
 CHECKED  
 BAP  
 DATE  
 03-22-2024  
 SCALE  
 H: 1"=20'  
 V: 1"=5'  
 PROJECT NO.  
 SHEET NO.  
 C15

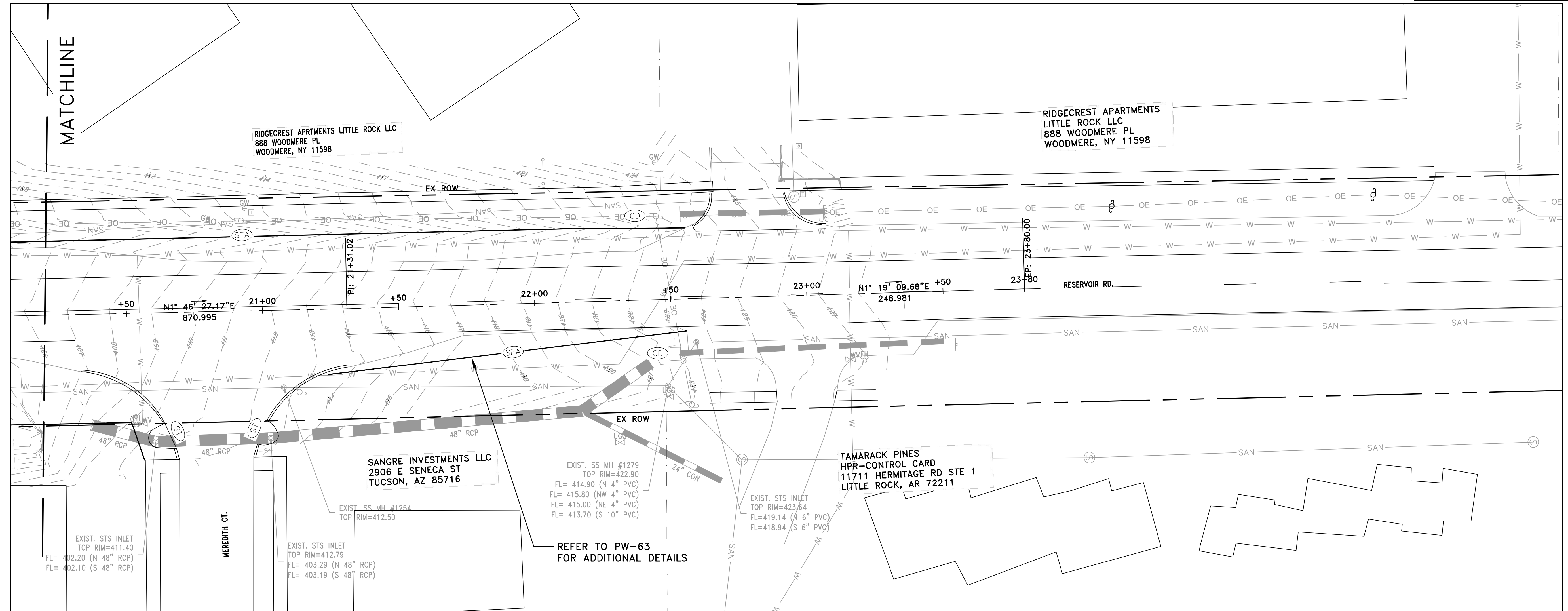

CONSTRUCTION - ENTRANCE/EXIT	(CO)
CHECK DAM	(CD)
DIVERSION BERM	(DI)
DOWNDRAIN STRUCTURE - TEMPORARY	(DN)
ROCK DAM	(RD)
SEDIMENT BARRIER - SILT FENCE	(SD1)
SEDIMENT BARRIER - GRAVEL RING	(SD2)
SEDIMENT BARRIER - BLOCK & GRAVEL	(SD3)
SEDIMENT BARRIER - BLOCK	(SD4)
TEMPORARY SEDIMENT BASIN	(SB1)
SILT FENCE - TYPE A	(SFA)
SILT FENCE - TYPE B	(SFB)
SILT FENCE - TYPE C	(SFC)
STORM DRAIN OUTLET PROTECTION	(ST)
SURFACE ROUGHENING	(SU)
DISTURBED AREA STABILIZATION - TEMPORARY STABILIZATION	(TS1)
DISTURBED AREA STABILIZATION - TEMPORARY GRASSING	(TS2)
DISTURBED AREA STABILIZATION - PERMANENT GRASSING	(TS3)
MATTING/BLANKETS	(Mb)

**CONSTRUCTION EROSION CONTROL  
 BEST MANAGEMENT PRACTICES**

UPON IMPLEMENTATION AND INSTALLATION OF THE FOLLOWING AREAS: TRAILERS, PARKING, LAY DOWN, PORTA-POTTY, WHEEL WASH, CONCRETE WASHOUT, FUEL AND MATERIAL STORAGE CONTAINERS, SOLID WASTE CONTAINERS, ETC., IMMEDIATELY DENOTE THEM ON THE SITE MAPS AND NOTE ANY CHANGES IN LOCATION AS THEY OCCUR THROUGHOUT THE CONSTRUCTION PROCESS. IN ADDITION, NOTE ANY OFF-SITE AREA WHERE FILL IS IMPORTED FROM OR SOIL IS EXPORTED TO ON THE SITE MAPS.

REFER TO PW-63  
 FOR ADDITIONAL DETAILS

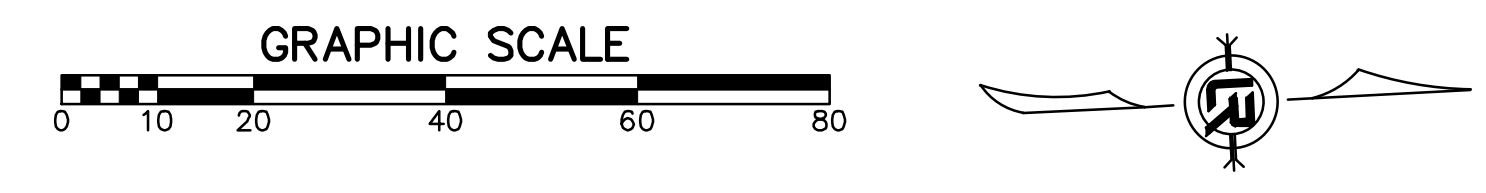

**PHASE 1**

1. INSTALL STABILIZED CONSTRUCTION ENTRANCE/EXIT(S) AND SWPPP INFORMATION SIGN.
2. INSTALL SILT FENCE(S) ON THE SITE. CLEAR ONLY THOSE AREAS NECESSARY TO INSTALL SILT FENCE.
3. PREPARE TEMPORARY PARKING AND STORAGE AREA.
4. HALT ALL ACTIVITIES AND CONTACT THE CITY OF LITTLE ROCK TO PERFORM INSPECTION AND ACCEPTANCE OF BMP'S.
5. CONSTRUCT AND STABILIZE SEDIMENT BASIN(S) AND SEDIMENT TRAP(S) WITH APPROPRIATE OUTFALL STRUCTURES. CLEAR ONLY THOSE AREAS NECESSARY TO INSTALL BASINS AND TRAPS.
6. INSTALL AND STABILIZE HYDRAULIC CONTROL STRUCTURES (DIKES, SWALES, CHECK DAMS, ETC.). CLEAR ONLY THOSE AREAS NECESSARY TO INSTALL HYDRAULIC CONTROL DEVICES.



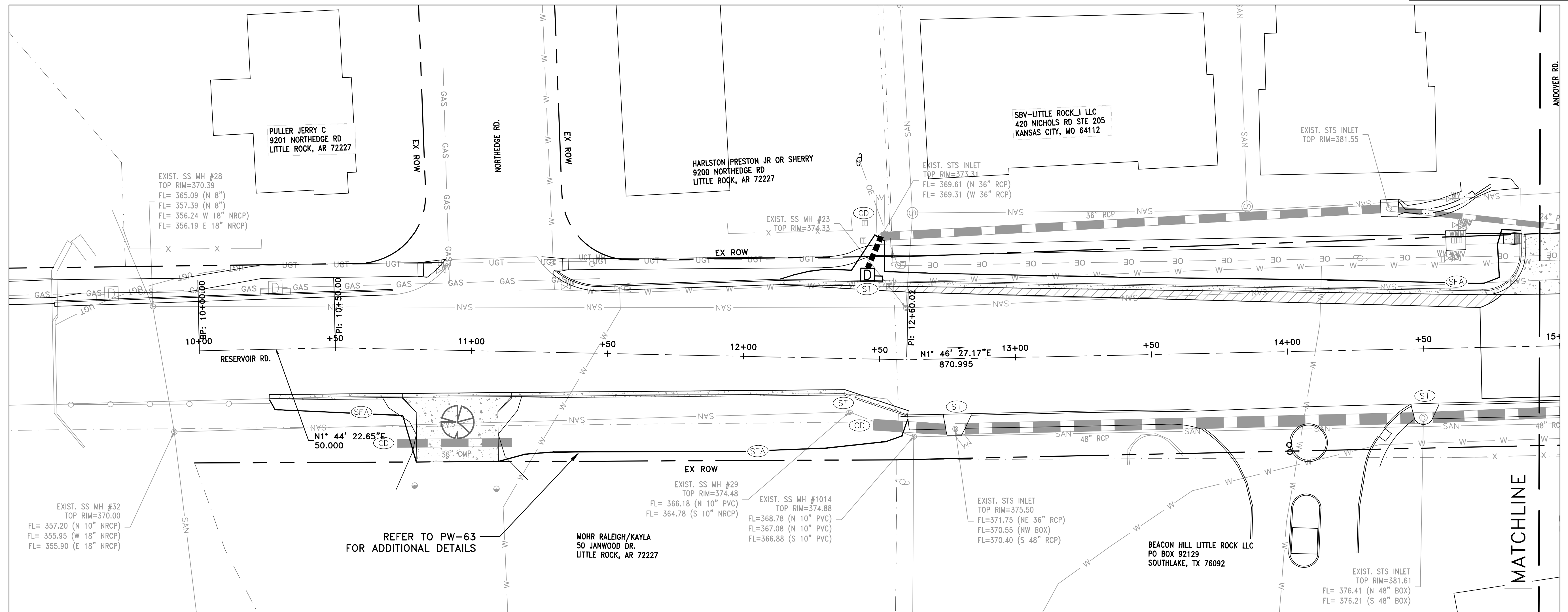
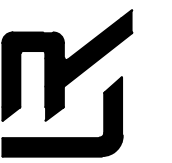

CONSTRUCTION - ENTRANCE/EXIT	CO
CHECK DAM	CD
DIVERSION BERM	DI
DOWNDRAIN STRUCTURE - TEMPORARY	DN
ROCK DAM	RD
SEDIMENT BARRIER - SILT FENCE	SD1
SEDIMENT BARRIER - GRAVEL RING	SD2
SEDIMENT BARRIER - BLOCK & GRAVEL	SD3
SEDIMENT BARRIER - BLOCK	SD4
TEMPORARY SEDIMENT BASIN	SB1
SILT FENCE - TYPE A	SFA
SILT FENCE - TYPE B	SFB
SILT FENCE - TYPE C	SFC
STORM DRAIN OUTLET PROTECTION	ST
SURFACE ROUGHENING	SU
DISTURBED AREA STABILIZATION - TEMPORARY STABILIZATION	TS1
DISTURBED AREA STABILIZATION - TEMPORARY GRASSING	TS2
DISTURBED AREA STABILIZATION - PERMANENT GRASSING	TS3
MATTING/BLANKETS	Mb

**CONSTRUCTION EROSION CONTROL  
BEST MANAGEMENT PRACTICES**

UPON IMPLEMENTATION AND INSTALLATION OF THE FOLLOWING AREAS: TRAILERS, PARKING, LAY DOWN, PORTA-POTTY, WHEEL WASH, CONCRETE WASHOUT, FUEL AND MATERIAL STORAGE CONTAINERS, SOLID WASTE CONTAINERS, ETC., IMMEDIATELY DENOTE THEM ON THE SITE MAPS AND NOTE ANY CHANGES IN LOCATION AS THEY OCCUR THROUGHOUT THE CONSTRUCTION PROCESS. IN ADDITION, NOTE ANY OFF-SITE AREA WHERE FILL IS IMPORTED FROM OR SOIL IS EXPORTED TO ON THE SITE MAPS.

**PHASE 2**

1. BEGIN SITE DEMOLITION, CLEARING AND GRUBBING.
2. CONTINUE GRADING THE SITE.
3. INSTALL UTILITIES, UNDERDRAINS, STORM SEWERS & INLETS.
4. PREPARE SUBGRADE, ROAD BASE AND CURBS AND GUTTERS.
5. CONSTRUCT DRIVEWAY TRANSITIONS.
6. INSTALL APPROPRIATE INLET PROTECTION DEVICES FOR PAVED AREAS AS WORK PROGRESSES.

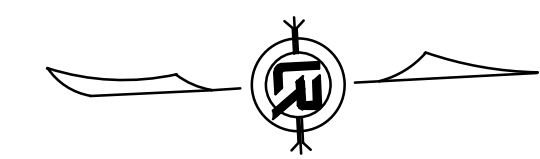
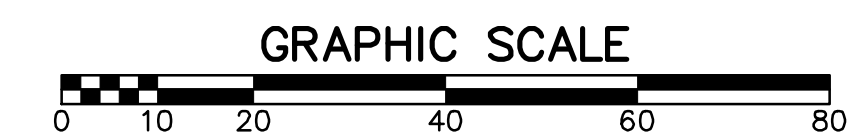

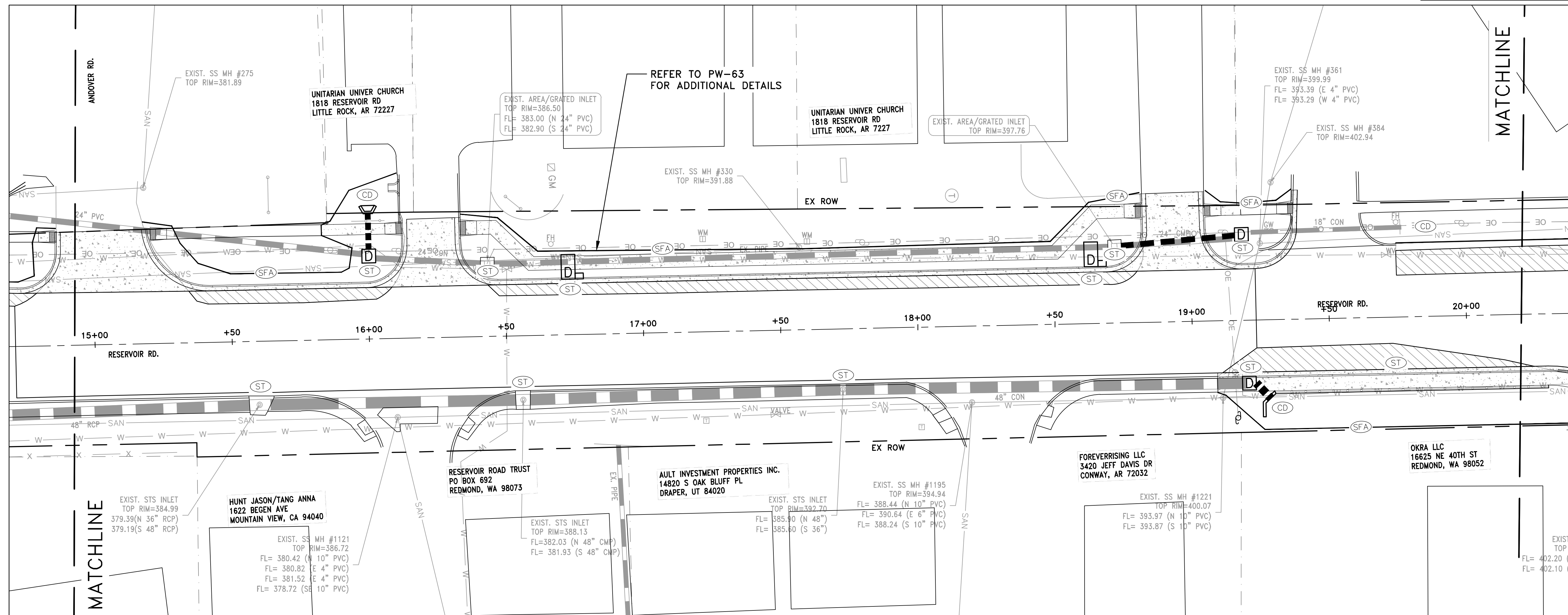
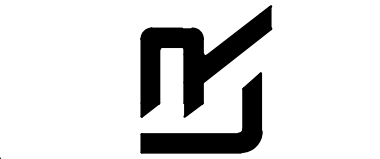

CONSTRUCTION - ENTRANCE/EXIT	(CO)
CHECK DAM	(CD)
DIVERSION BERM	(DI)
DOWNDRAIN STRUCTURE - TEMPORARY	(DN)
ROCK DAM	(RD)
SEDIMENT BARRIER - SILT FENCE	(SD1)
SEDIMENT BARRIER - GRAVEL RING	(SD2)
SEDIMENT BARRIER - BLOCK & GRAVEL	(SD3)
SEDIMENT BARRIER - BLOCK	(SD4)
TEMPORARY SEDIMENT BASIN	(SB1)
SILT FENCE - TYPE A	(SFA)
SILT FENCE - TYPE B	(SFB)
SILT FENCE - TYPE C	(SFC)
STORM DRAIN OUTLET PROTECTION	(ST)
SURFACE ROUGHENING	(SU)
DISTURBED AREA STABILIZATION - TEMPORARY STABILIZATION	(TS1)
DISTURBED AREA STABILIZATION - TEMPORARY GRASSING	(TS2)
DISTURBED AREA STABILIZATION - PERMANENT GRASSING	(TS3)
MATTING/BLANKETS	(Mb)

**CONSTRUCTION EROSION CONTROL  
BEST MANAGEMENT PRACTICES**

UPON IMPLEMENTATION AND INSTALLATION OF THE FOLLOWING AREAS: TRAILERS, PARKING, LAY DOWN, PORTA-POTTY, WHEEL WASH, CONCRETE WASHOUT, FUEL AND MATERIAL STORAGE CONTAINERS, SOLID WASTE CONTAINERS, ETC., IMMEDIATELY DENOTE THEM ON THE SITE MAPS AND NOTE ANY CHANGES IN LOCATION AS THEY OCCUR THROUGHOUT THE CONSTRUCTION PROCESS. IN ADDITION, NOTE ANY OFF-SITE AREA WHERE FILL IS IMPORTED FROM OR SOIL IS EXPORTED TO ON THE SITE MAPS.

**PHASE 2**

1. BEGIN SITE DEMOLITION, CLEARING AND GRUBBING.
2. CONTINUE GRADING THE SITE.
3. INSTALL UTILITIES, UNDERDRAINS, STORM SEWERS & INLETS.
4. PREPARE SUBGRADE, ROAD BASE AND CURBS AND GUTTERS.
5. CONSTRUCT DRIVEWAY TRANSITIONS.
6. INSTALL APPROPRIATE INLET PROTECTION DEVICES FOR PAVED AREAS AS WORK PROGRESSES.

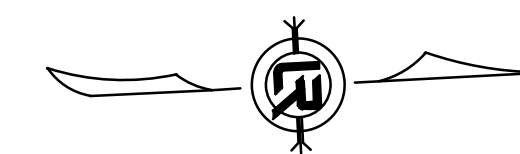
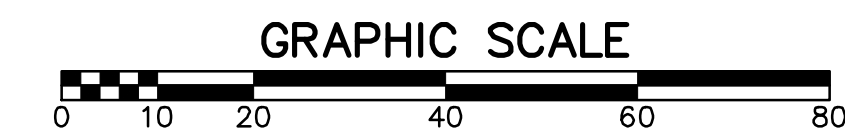

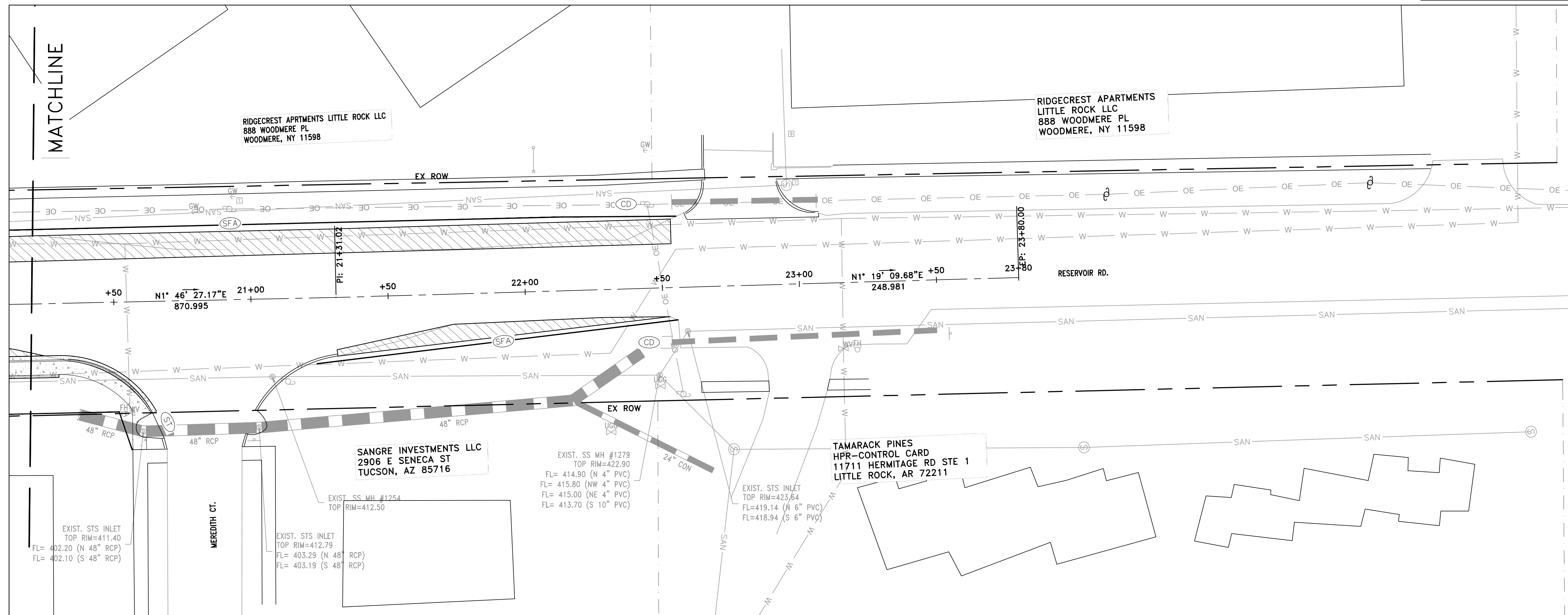

CONSTRUCTION - ENTRANCE/EXIT	(CO)
CHECK DAM	(CD)
DIVERSION BERM	(DI)
DOWNDRAIN STRUCTURE - TEMPORARY	(DN)
ROCK DAM	(RD)
SEDIMENT BARRIER - SILT FENCE	(SD1)
SEDIMENT BARRIER - GRAVEL RING	(SD2)
SEDIMENT BARRIER - BLOCK & GRAVEL	(SD3)
SEDIMENT BARRIER - BLOCK	(SD4)
TEMPORARY SEDIMENT BASIN	(SB1)
SILT FENCE - TYPE A	(SFA)
SILT FENCE - TYPE B	(SFB)
SILT FENCE - TYPE C	(SFC)
STORM DRAIN OUTLET PROTECTION	(ST)
SURFACE ROUGHENING	(SU)
DISTURBED AREA STABILIZATION - TEMPORARY STABILIZATION	(TS1)
DISTURBED AREA STABILIZATION - TEMPORARY GRASSING	(TS2)
DISTURBED AREA STABILIZATION - PERMANENT GRASSING	(TS3)
MATTING/BLANKETS	(Mb)

**CONSTRUCTION EROSION CONTROL  
BEST MANAGEMENT PRACTICES**

UPON IMPLEMENTATION AND INSTALLATION OF THE FOLLOWING AREAS: TRAILERS, PARKING, LAY DOWN, PORTA-POTTY, WHEEL WASH, CONCRETE WASHOUT, FUEL AND MATERIAL STORAGE CONTAINERS, SOLID WASTE CONTAINERS, ETC., IMMEDIATELY DENOTE THEM ON THE SITE MAPS AND NOTE ANY CHANGES IN LOCATION AS THEY OCCUR THROUGHOUT THE CONSTRUCTION PROCESS. IN ADDITION, NOTE ANY OFF-SITE AREA WHERE FILL IS IMPORTED FROM OR SOIL IS EXPORTED TO ON THE SITE MAPS.

**PHASE 2**

1. BEGIN SITE DEMOLITION, CLEARING AND GRUBBING.
2. CONTINUE GRADING THE SITE.
3. INSTALL UTILITIES, UNDERDRAINS, STORM SEWERS & INLETS.
4. PREPARE SUBGRADE, ROAD BASE AND CURBS AND GUTTERS.
5. CONSTRUCT DRIVEWAY TRANSITIONS.
6. INSTALL APPROPRIATE INLET PROTECTION DEVICES FOR PAVED AREAS AS WORK PROGRESSES.

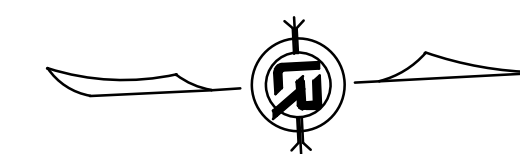
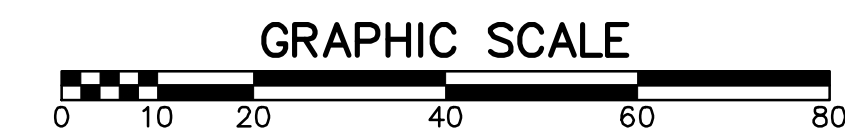



REVISIONS	DATE

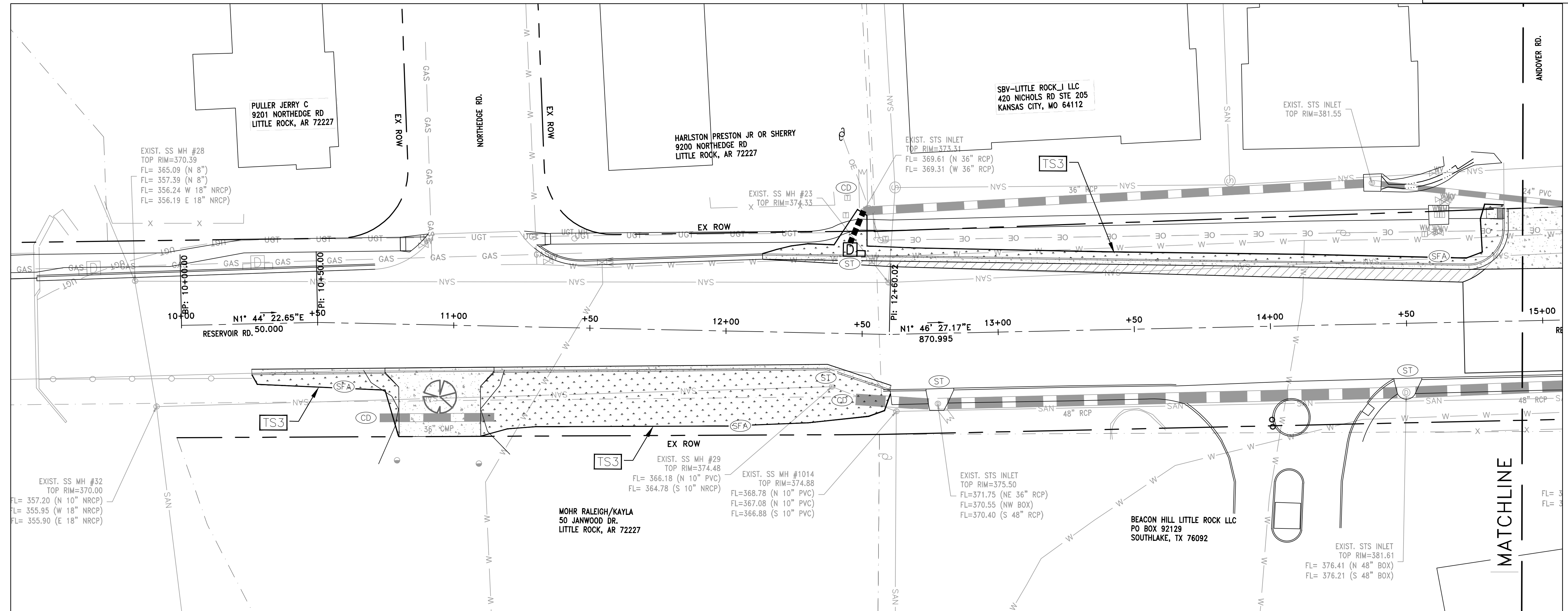

CONSTRUCTION - ENTRANCE/EXIT	(CO)
CHECK DAM	(CD)
DIVERSION BERM	(DI)
DOWNDRAIN STRUCTURE - TEMPORARY	(DN)
ROCK DAM	(RD)
SEDIMENT BARRIER - SILT FENCE	(SD1)
SEDIMENT BARRIER - GRAVEL RING	(SD2)
SEDIMENT BARRIER - BLOCK & GRAVEL	(SD3)
SEDIMENT BARRIER - BLOCK	(SD4)
TEMPORARY SEDIMENT BASIN	(SB1)
SILT FENCE - TYPE A	(SFA)
SILT FENCE - TYPE B	(SFB)
SILT FENCE - TYPE C	(SFC)
STORM DRAIN OUTLET PROTECTION	(ST)
SURFACE ROUGHENING	(SU)
DISTURBED AREA STABILIZATION - TEMPORARY STABILIZATION	(TS1)
DISTURBED AREA STABILIZATION - TEMPORARY GRASSING	(TS2)
DISTURBED AREA STABILIZATION - PERMANENT GRASSING	(TS3)
MATTING/BLANKETS	(Mb)

**CONSTRUCTION EROSION CONTROL  
BEST MANAGEMENT PRACTICES**

UPON IMPLEMENTATION AND INSTALLATION OF THE FOLLOWING AREAS: TRAILERS, PARKING, LAY DOWN, PORTA-POTTY, WHEEL WASH, CONCRETE WASHOUT, FUEL AND MATERIAL STORAGE CONTAINERS, SOLID WASTE CONTAINERS, ETC., IMMEDIATELY DENOTE THEM ON THE SITE MAPS AND NOTE ANY CHANGES IN LOCATION AS THEY OCCUR THROUGHOUT THE CONSTRUCTION PROCESS. IN ADDITION, NOTE ANY OFF-SITE AREA WHERE FILL IS IMPORTED FROM OR SOIL IS EXPORTED TO ON THE SITE MAPS.

**PHASE 3**

1. FINISH GRADE SIDE SLOPES & PREPARE SUBGRADES FOR SIDEWALKS, ETC.
2. PREPARE SITE FOR PAVING.
3. PAVE WHERE INDICATED ON PLANS. CONSTRUCT SIDEWALKS.
4. INSTALL APPROPRIATE INLET PROTECTION DEVICES FOR PAVED AREAS AS WORK PROGRESSES.
5. COMPLETE GRADING AND INSTALLATION OF PERMANENT STABILIZATION OVER ALL NON-PAVED AREAS.

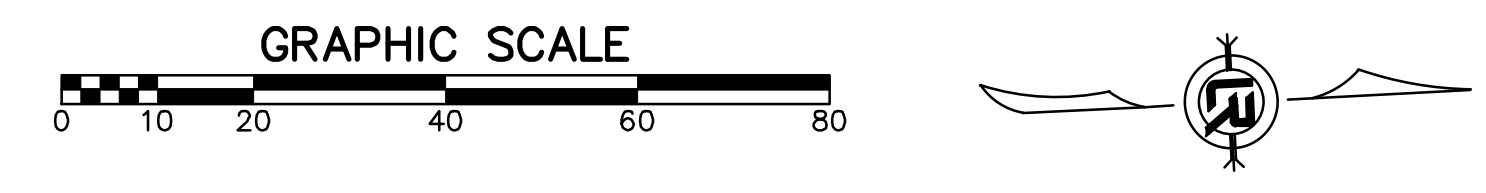

**CITY OF LITTLE ROCK, ARKANSAS  
RESERVOIR ROAD IMPROVEMENTS  
EROSION CONTROL PH III SHEET 1**

**DEPARTMENT OF PUBLIC WORKS  
CIVIL ENGINEERING  
701 W. MARKHAM  
LITTLE ROCK, ARKANSAS 72201**

**DRAWN BY  
AT  
DESIGNED  
LC  
CHECKED  
BAP  
DATE  
03-22-2024  
SCALE  
H: 1"=20'  
V: 1"=5'  
PROJECT NO.**

**SHEET NO.  
C19**

REVISIONS	DATE

60% SUBMITTAL

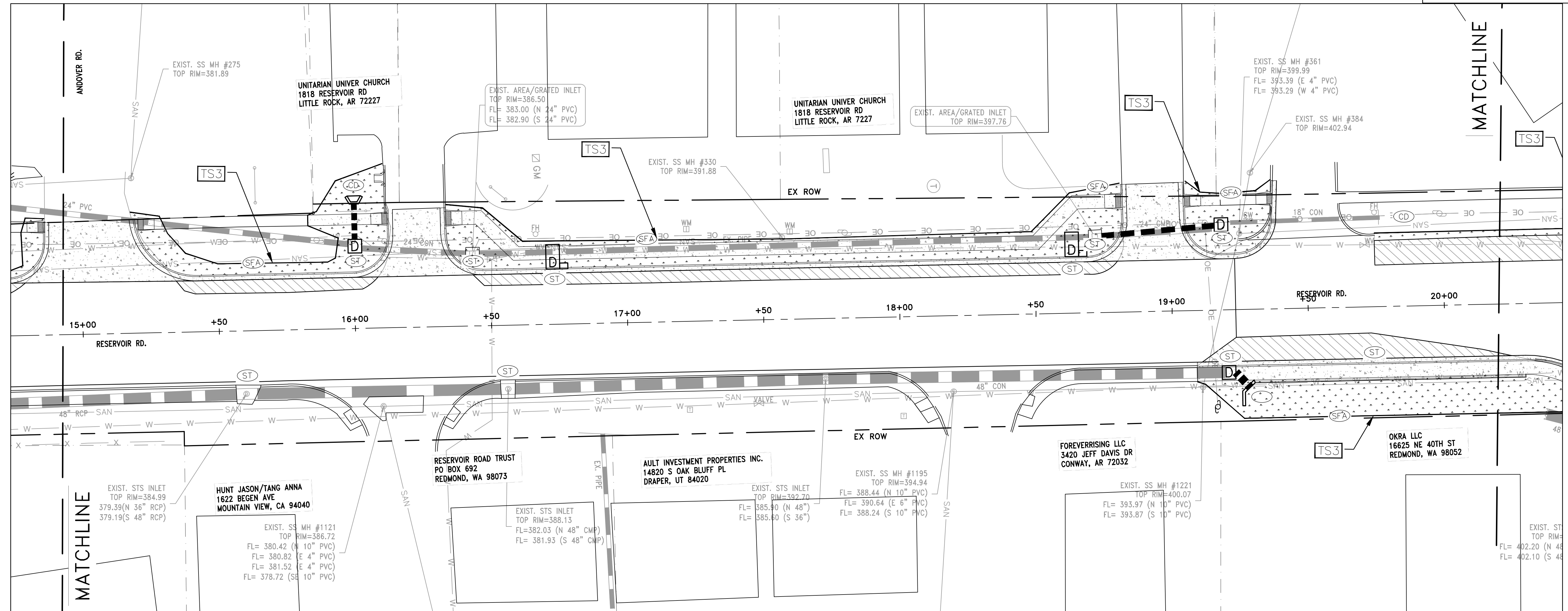

CITY OF LITTLE ROCK, ARKANSAS  
 RESERVOIR ROAD IMPROVEMENTS  
 EROSION CONTROL PH III SHEET 2

DEPARTMENT OF PUBLIC WORKS  
 CIVIL ENGINEERING  
 701 W. MARKHAM  
 LITTLE ROCK, ARKANSAS 72201



CONSTRUCTION - ENTRANCE/EXIT	(CO)
CHECK DAM	(CD)
DIVERSION BERM	(DI)
DOWNDRAIN STRUCTURE - TEMPORARY	(DN)
ROCK DAM	(RD)
SEDIMENT BARRIER - SILT FENCE	(SD1)
SEDIMENT BARRIER - GRAVEL RING	(SD2)
SEDIMENT BARRIER - BLOCK & GRAVEL	(SD3)
SEDIMENT BARRIER - BLOCK	(SD4)
TEMPORARY SEDIMENT BASIN	(SB1)
SILT FENCE - TYPE A	(SFA)
SILT FENCE - TYPE B	(SFB)
SILT FENCE - TYPE C	(SFC)
STORM DRAIN OUTLET PROTECTION	(ST)
SURFACE ROUGHENING	(SU)
DISTURBED AREA STABILIZATION - TEMPORARY STABILIZATION	(TS1)
DISTURBED AREA STABILIZATION - TEMPORARY GRASSING	(TS2)
DISTURBED AREA STABILIZATION - PERMANENT GRASSING	(TS3)
MATTING/BLANKETS	(Mb)

**CONSTRUCTION EROSION CONTROL  
 BEST MANAGEMENT PRACTICES**

UPON IMPLEMENTATION AND INSTALLATION OF THE FOLLOWING AREAS: TRAILERS, PARKING, LAY DOWN, PORTA-POTTY, WHEEL WASH, CONCRETE WASHOUT, FUEL AND MATERIAL STORAGE CONTAINERS, SOLID WASTE CONTAINERS, ETC., IMMEDIATELY DENOTE THEM ON THE SITE MAPS AND NOTE ANY CHANGES IN LOCATION AS THEY OCCUR THROUGHOUT THE CONSTRUCTION PROCESS. IN ADDITION, NOTE ANY OFF-SITE AREA WHERE FILL IS IMPORTED FROM OR SOIL IS EXPORTED TO ON THE SITE MAPS.

**PHASE 3**

1. FINISH GRADE SIDE SLOPES & PREPARE SUBGRADES FOR SIDEWALKS, ETC.
2. PREPARE SITE FOR PAVING.
3. PAVE WHERE INDICATED ON PLANS. CONSTRUCT SIDEWALKS.
4. INSTALL APPROPRIATE INLET PROTECTION DEVICES FOR PAVED AREAS AS WORK PROGRESSES.
5. COMPLETE GRADING AND INSTALLATION OF PERMANENT STABILIZATION OVER ALL NON-PAVED AREAS.

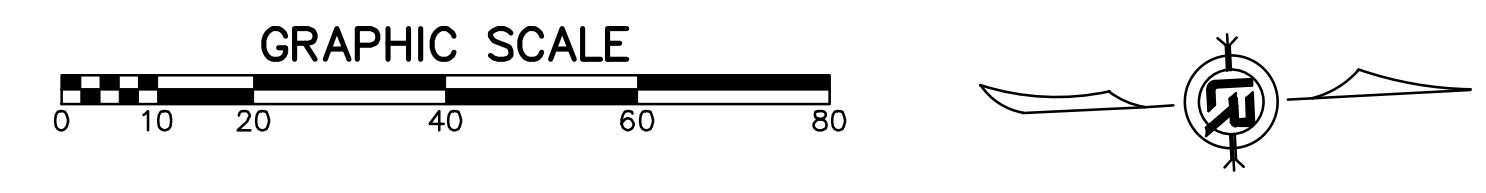

<b>DRAWN BY</b>	AT
<b>DESIGNED</b>	LC
<b>CHECKED</b>	BAP
<b>DATE</b>	03-22-2024
<b>SCALE</b>	H: 1"=20' V: 1"=5'
<b>PROJECT NO.</b>	

SHEET NO.  
**C20**

REVISIONS	DATE

CITY OF LITTLE ROCK, ARKANSAS  
 RESERVOIR ROAD IMPROVEMENTS  
 EROSION CONTROL PH III SHEET 3

DEPARTMENT OF PUBLIC WORKS  
 CIVIL ENGINEERING  
 701 W. MARKHAM  
 LITTLE ROCK, ARKANSAS 72201



DRAWN BY  
 AT  
 DESIGNED  
 LC  
 CHECKED  
 BAP  
 DATE  
 03-22-2024  
 SCALE  
 H: 1"=20'  
 V: 1"=5'  
 PROJECT NO.

SHEET NO.  
 C21

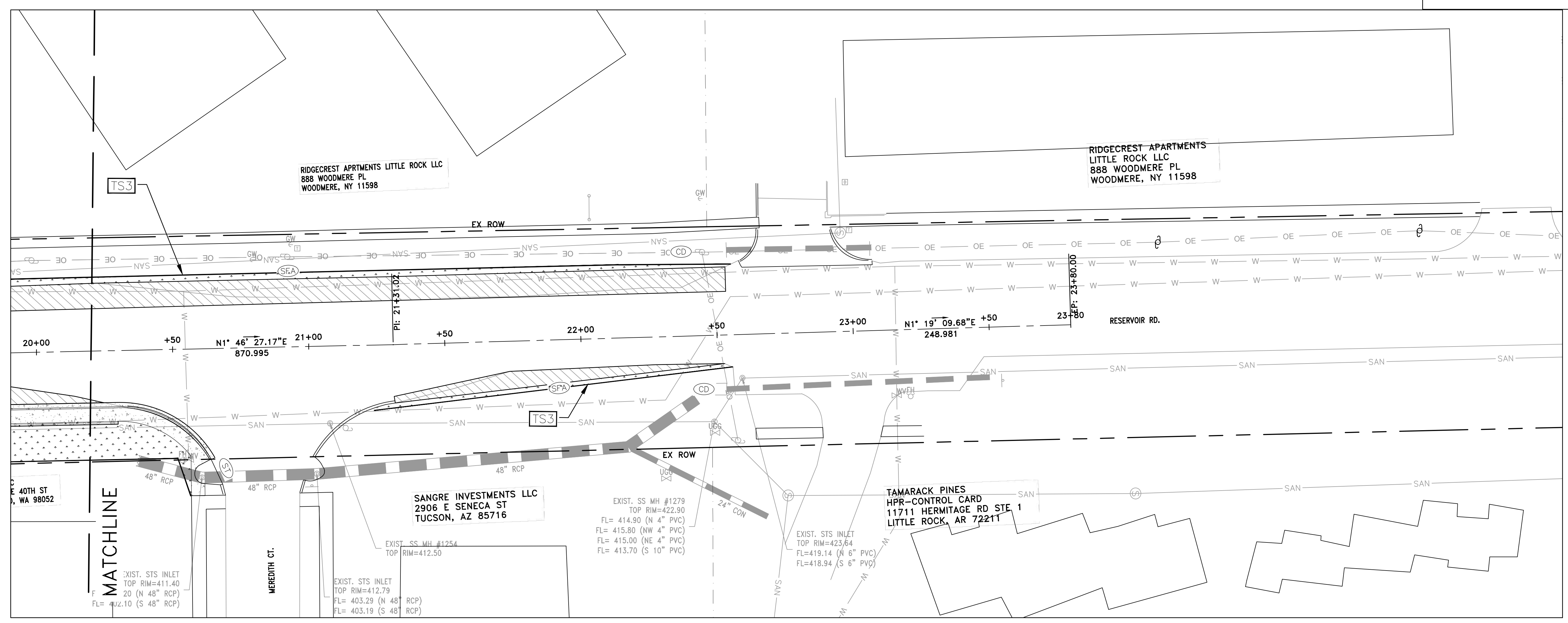

CONSTRUCTION - ENTRANCE/EXIT	(CO)
CHECK DAM	(CD)
DIVERSION BERM	(DI)
DOWNDRAIN STRUCTURE - TEMPORARY	(DN)
ROCK DAM	(RD)
SEDIMENT BARRIER - SILT FENCE	(SD1)
SEDIMENT BARRIER - GRAVEL RING	(SD2)
SEDIMENT BARRIER - BLOCK & GRAVEL	(SD3)
SEDIMENT BARRIER - BLOCK	(SD4)
TEMPORARY SEDIMENT BASIN	(SB1)
SILT FENCE - TYPE A	(SFA)
SILT FENCE - TYPE B	(SFB)
SILT FENCE - TYPE C	(SFC)
STORM DRAIN OUTLET PROTECTION	(ST)
SURFACE ROUGHENING	(SU)
DISTURBED AREA STABILIZATION - TEMPORARY STABILIZATION	(TS1)
DISTURBED AREA STABILIZATION - TEMPORARY GRASSING	(TS2)
DISTURBED AREA STABILIZATION - PERMANENT GRASSING	(TS3)
MATTING/BLANKETS	(Mb)

**CONSTRUCTION EROSION CONTROL  
 BEST MANAGEMENT PRACTICES**

UPON IMPLEMENTATION AND INSTALLATION OF THE FOLLOWING AREAS: TRAILERS, PARKING, LAY DOWN, PORTA-POTTY, WHEEL WASH, CONCRETE WASHOUT, FUEL AND MATERIAL STORAGE CONTAINERS, SOLID WASTE CONTAINERS, ETC., IMMEDIATELY DENOTE THEM ON THE SITE MAPS AND NOTE ANY CHANGES IN LOCATION AS THEY OCCUR THROUGHOUT THE CONSTRUCTION PROCESS. IN ADDITION, NOTE ANY OFF-SITE AREA WHERE FILL IS IMPORTED FROM OR SOIL IS EXPORTED TO ON THE SITE MAPS.

**PHASE 3**

1. FINISH GRADE SIDE SLOPES & PREPARE SUBGRADES FOR SIDEWALKS, ETC.
2. PREPARE SITE FOR PAVING.
3. PAVE WHERE INDICATED ON PLANS. CONSTRUCT SIDEWALKS.
4. INSTALL APPROPRIATE INLET PROTECTION DEVICES FOR PAVED AREAS AS WORK PROGRESSES.
5. COMPLETE GRADING AND INSTALLATION OF PERMANENT STABILIZATION OVER ALL NON-PAVED AREAS.

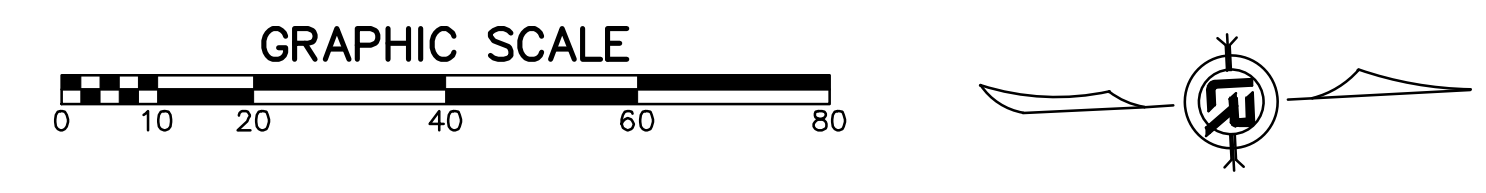



60% SUBMITTAL

REVISIONS	DATE

CITY OF LITTLE ROCK, ARKANSAS  
RESERVOIR ROAD IMPROVEMENTS  
CROSS SECTION SHEET 1

DEPARTMENT OF PUBLIC WORKS  
CIVIL ENGINEERING  
701 W. MARKHAM  
LITTLE ROCK, ARKANSAS 72201

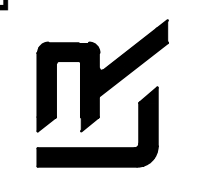

DRAWN BY  
AT  
DESIGNED  
LC  
CHECKED  
BAP  
DATE  
03-22-2024  
SCALE  
H: 1"=10'  
V: 1"=5'  
PROJECT NO.

SHEET NO.  
C22

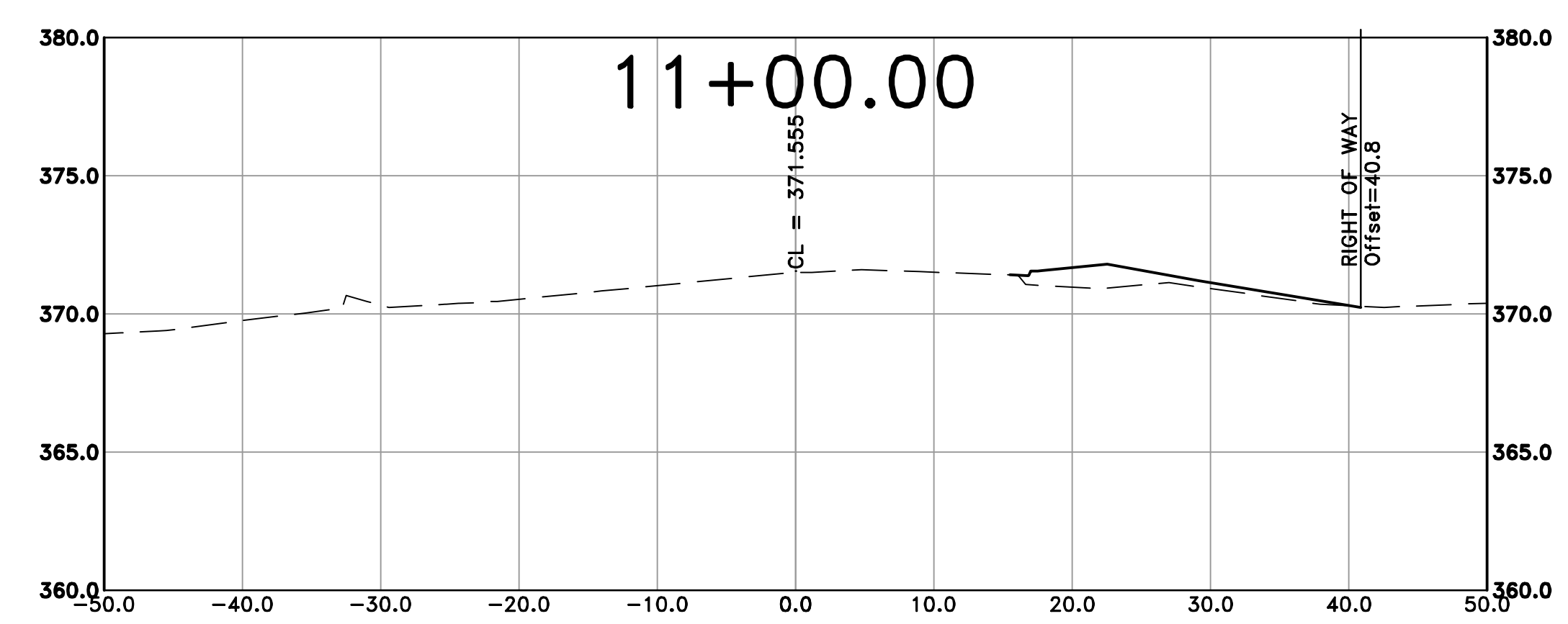
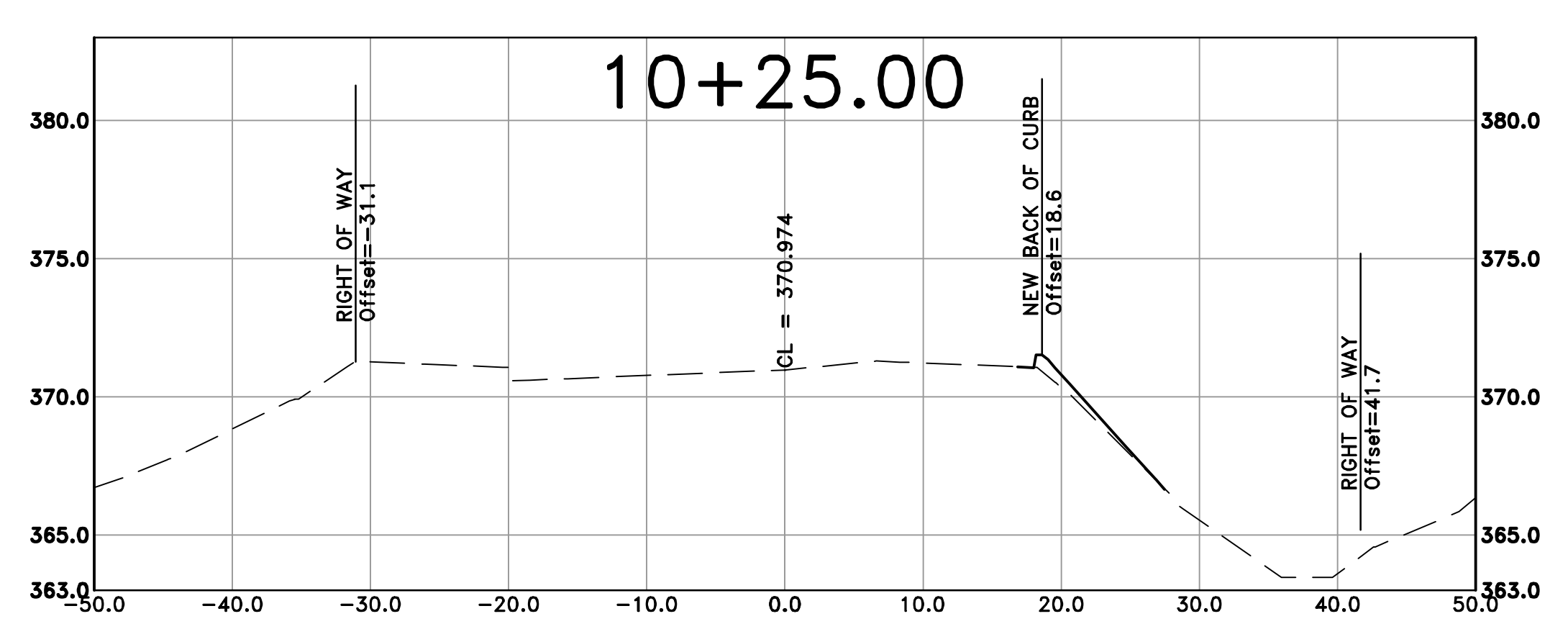
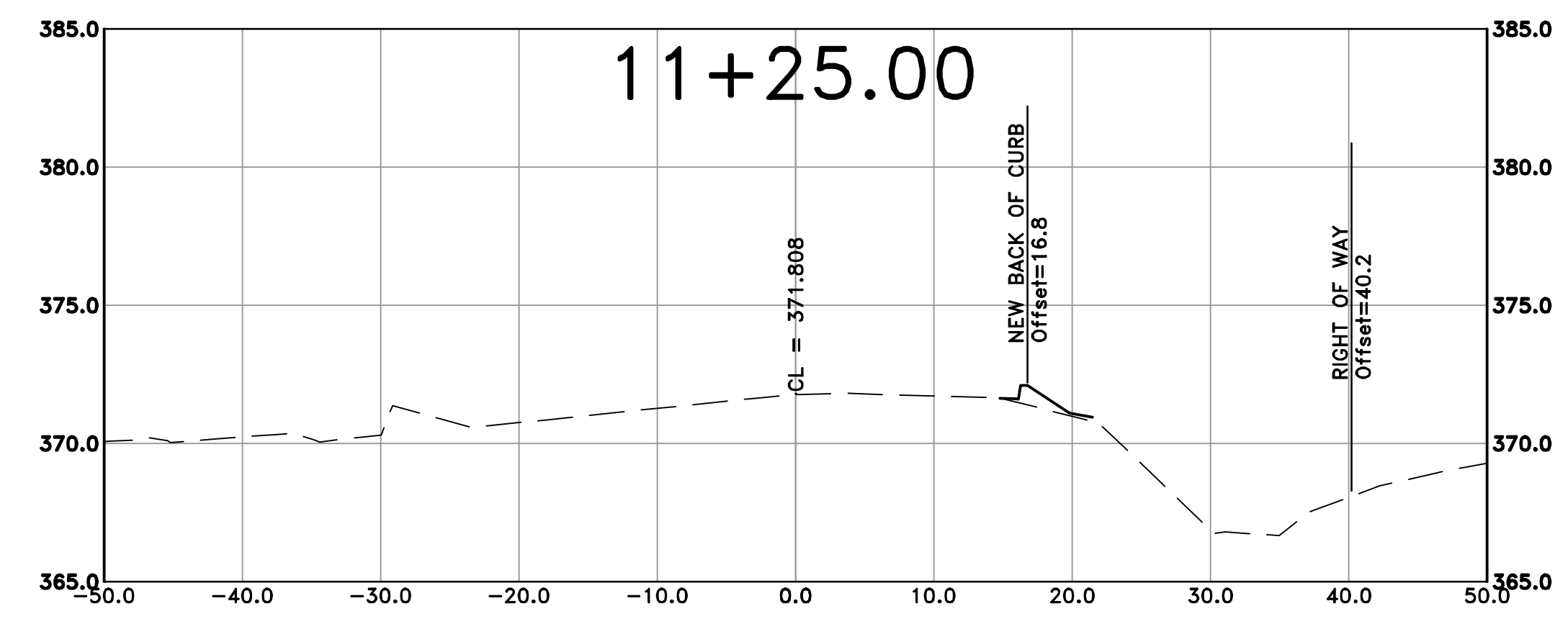
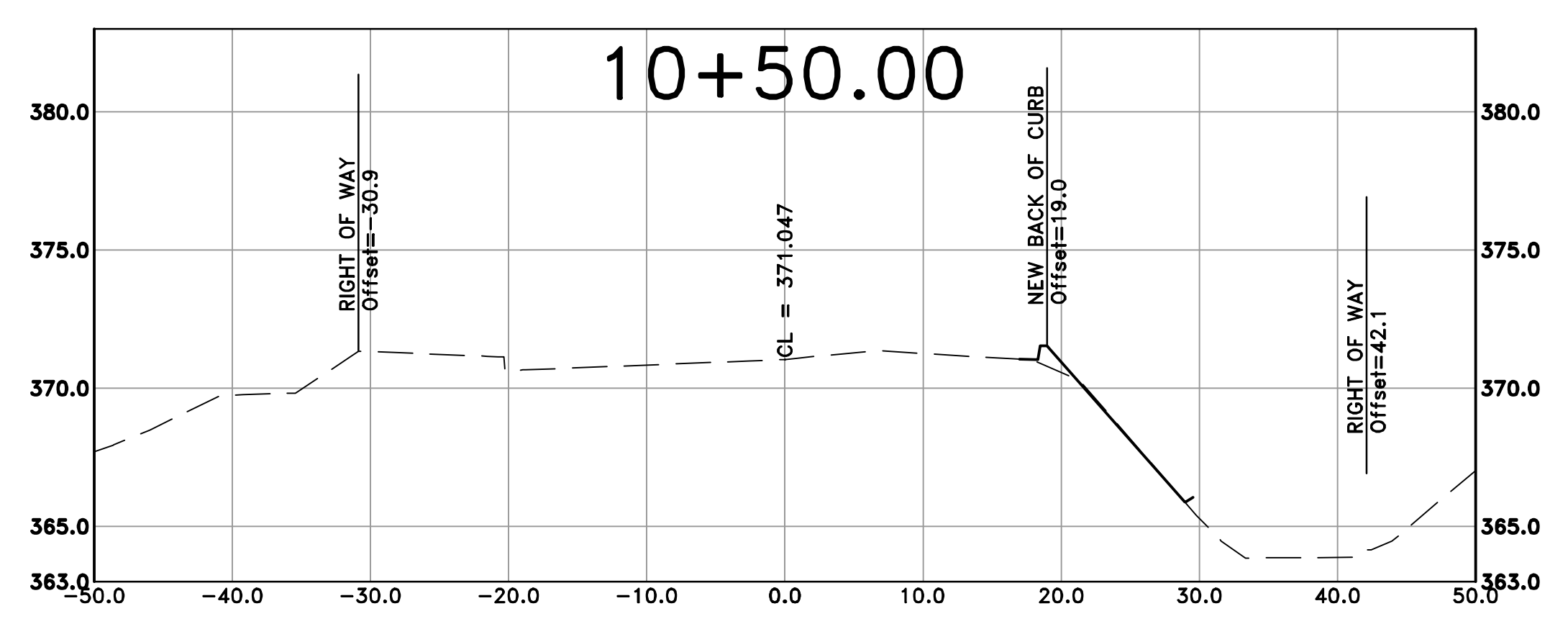
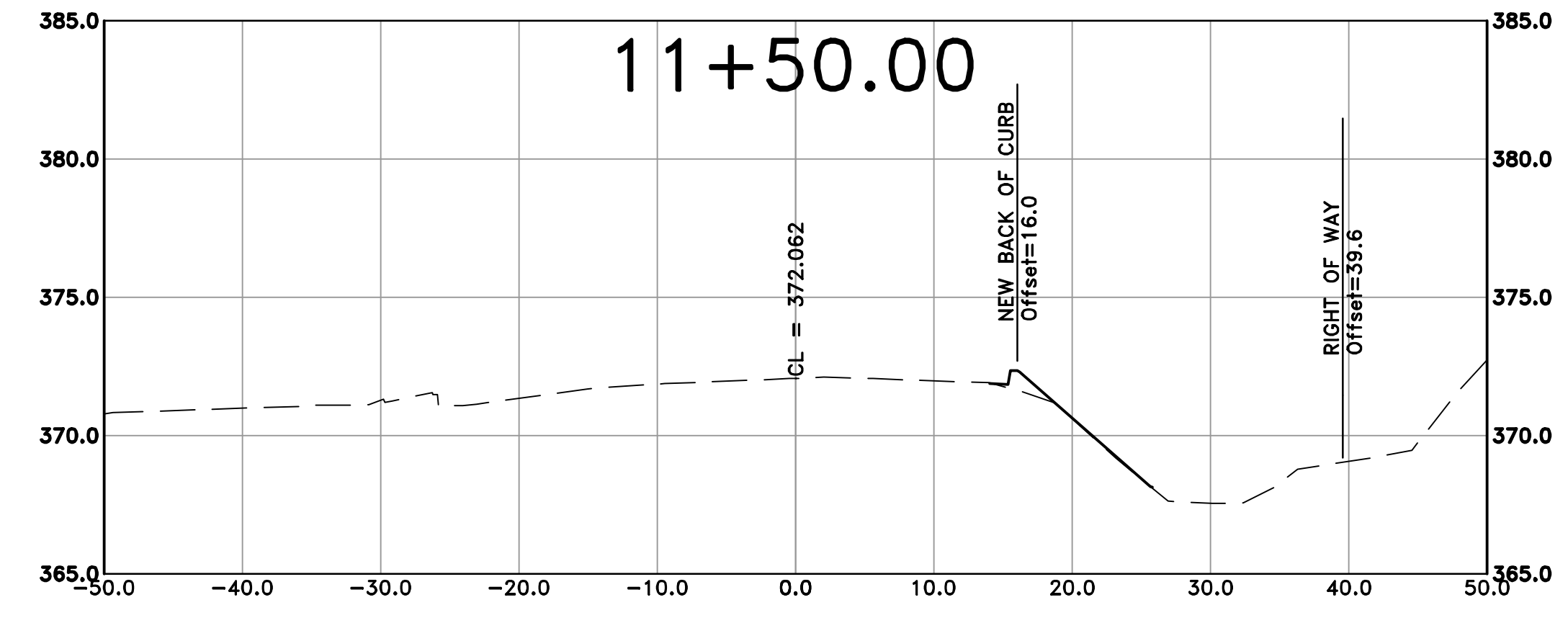
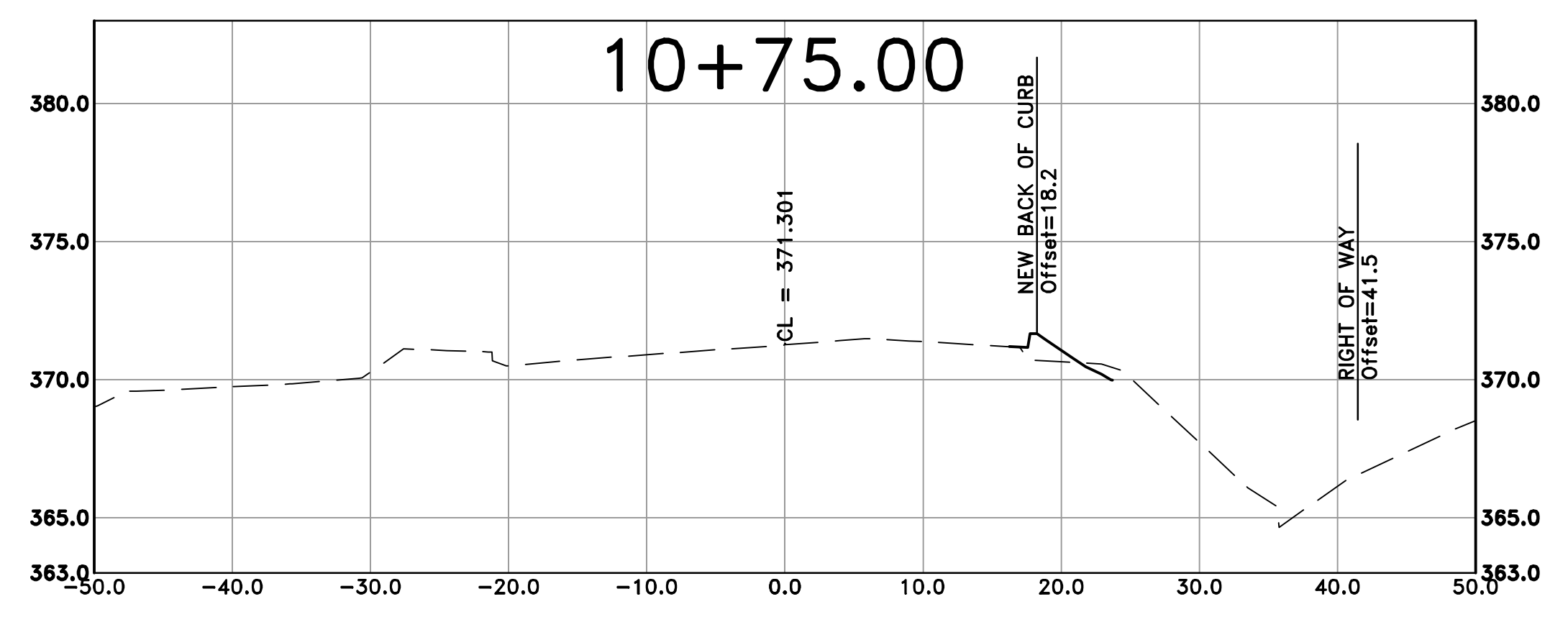

REVISIONS	DATE

CITY OF LITTLE ROCK, ARKANSAS  
RESERVOIR ROAD IMPROVEMENTS  
CROSS SECTION SHEET 2

DEPARTMENT OF PUBLIC WORKS  
CIVIL ENGINEERING  
701 W. MARKHAM  
LITTLE ROCK, ARKANSAS 72201

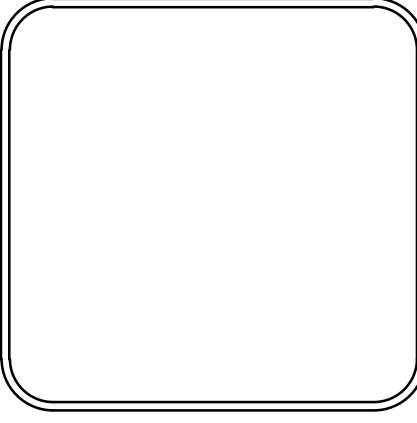

DRAWN BY  
AT  
DESIGNED  
LC  
CHECKED  
BAP  
DATE  
03-22-2024  
SCALE  
H: 1"=10'  
V: 1"=5'  
PROJECT NO.

SHEET NO.  
C23

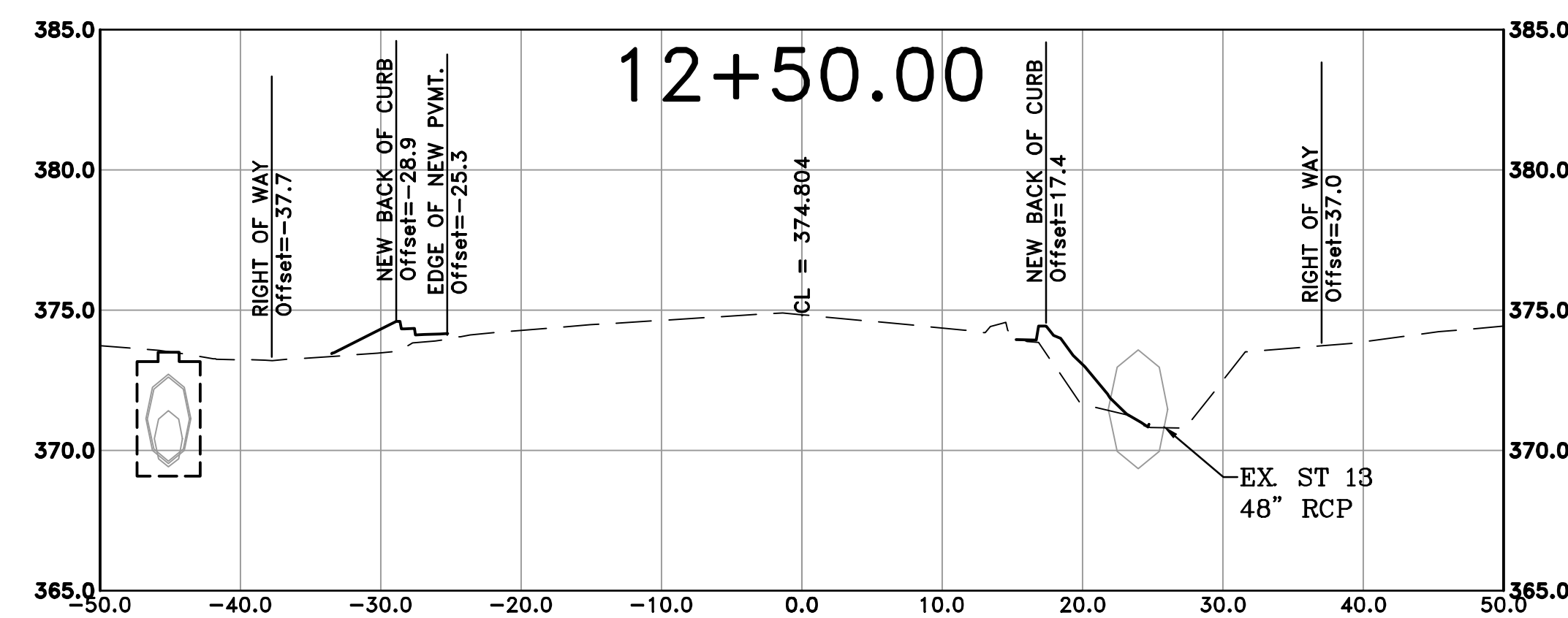
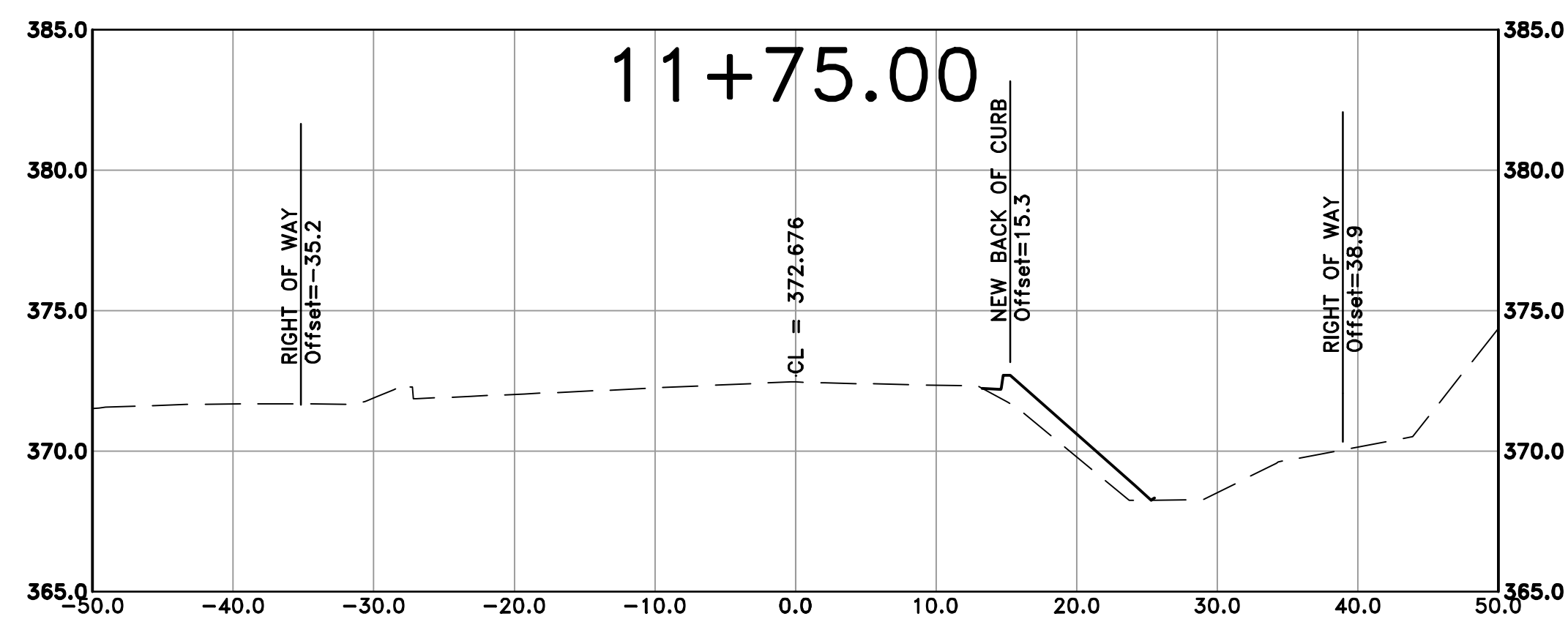
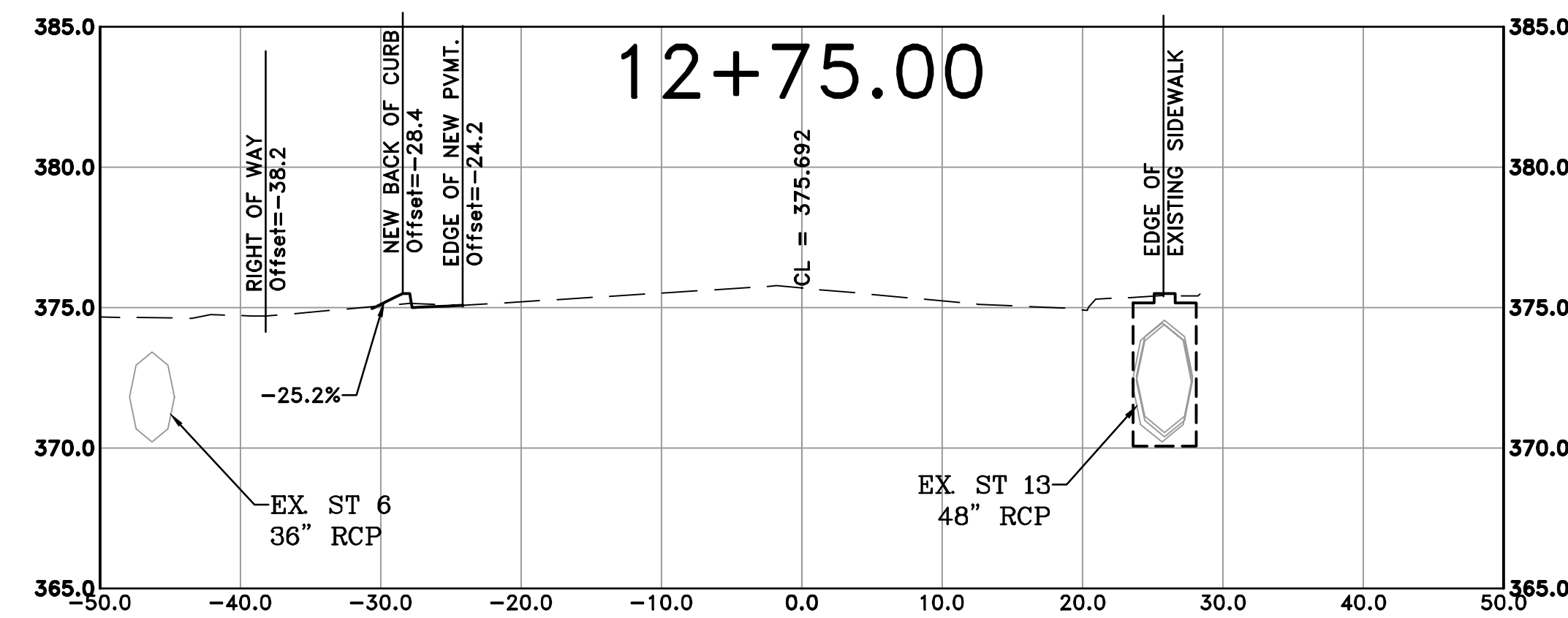
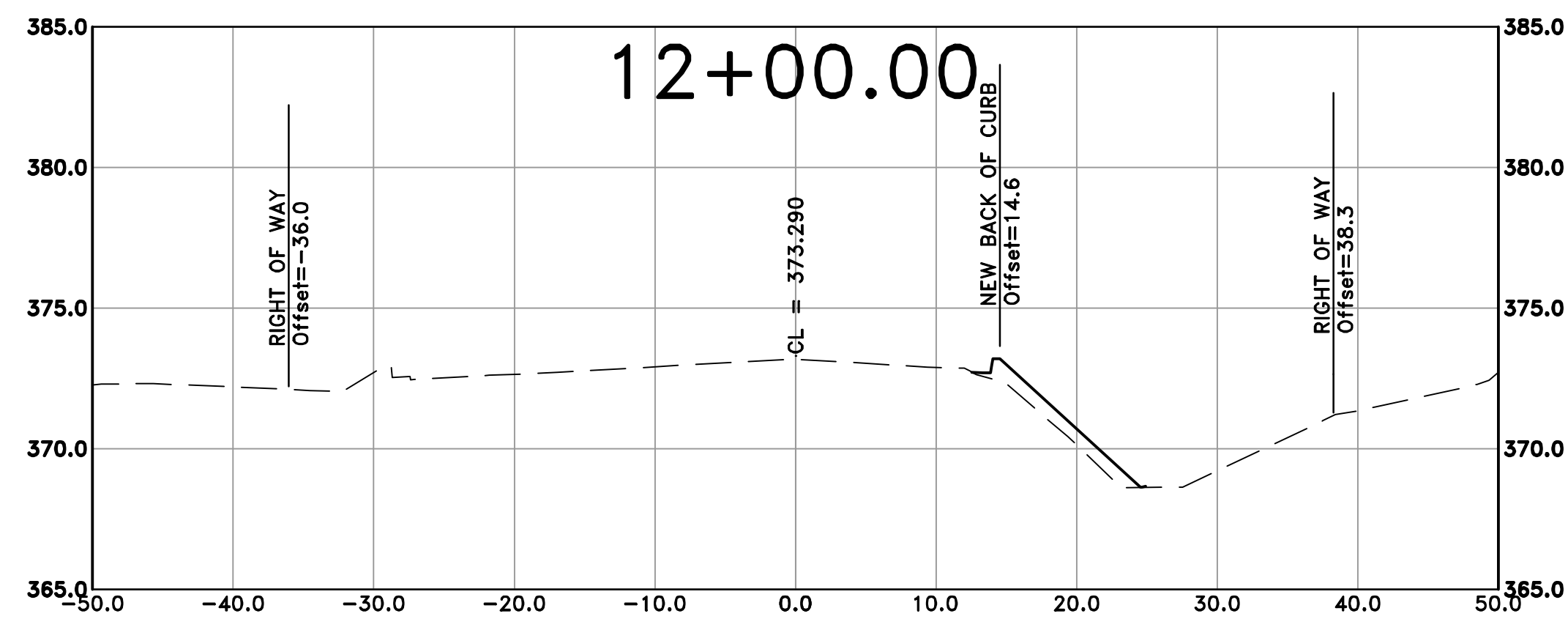
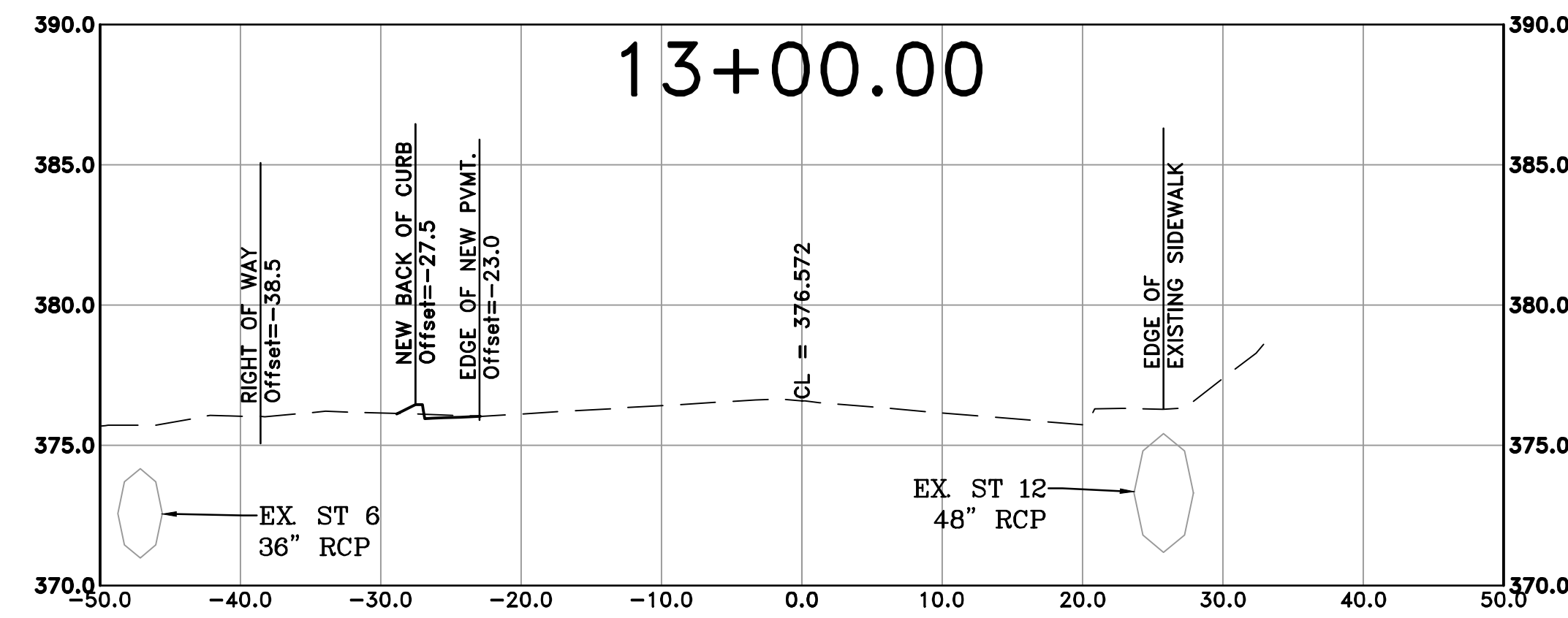
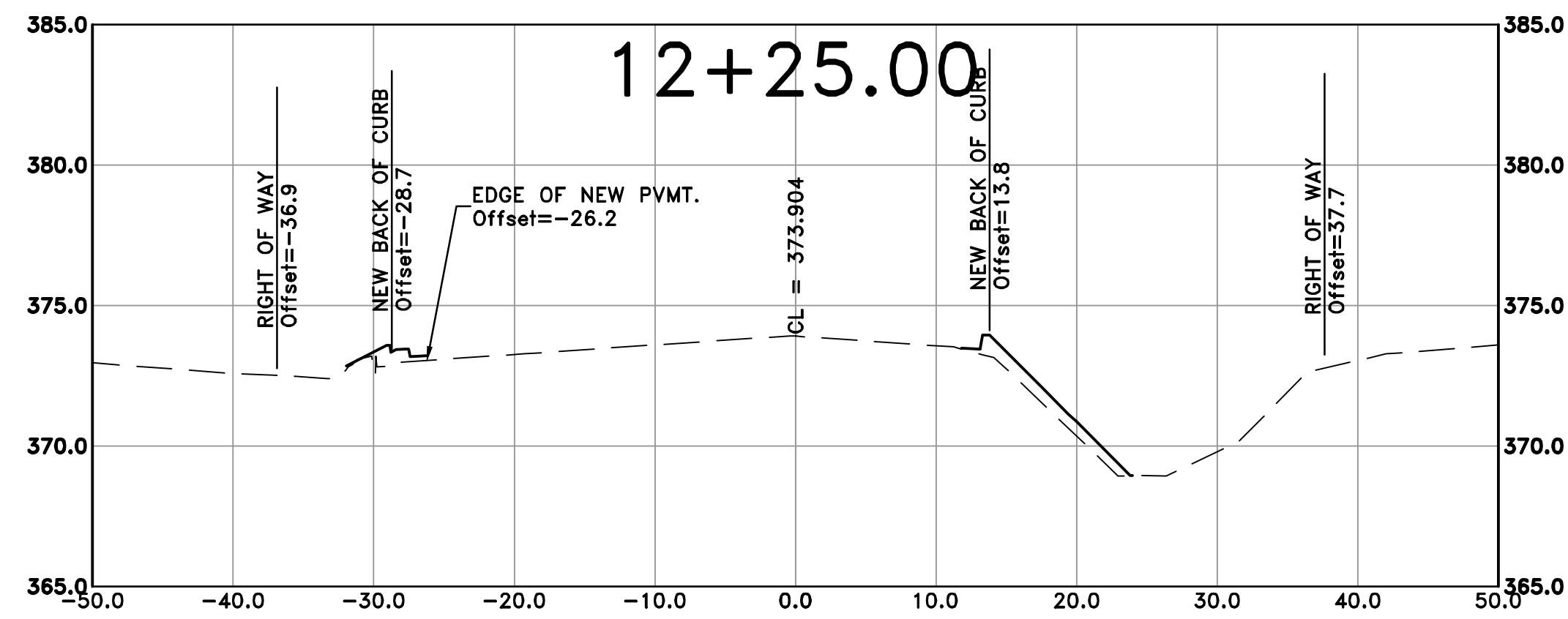

REVISIONS	DATE

CITY OF LITTLE ROCK, ARKANSAS  
RESERVOIR ROAD IMPROVEMENTS  
CROSS SECTION SHEET 3

DEPARTMENT OF PUBLIC WORKS  
CIVIL ENGINEERING  
701 W. MARKHAM  
LITTLE ROCK, ARKANSAS 72201

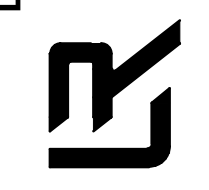

DRAWN BY  
AT  
DESIGNED  
LC  
CHECKED  
BAP  
DATE  
03-22-2024  
SCALE  
H: 1"=10'  
V: 1"=5'  
PROJECT NO.

SHEET NO.  
C24

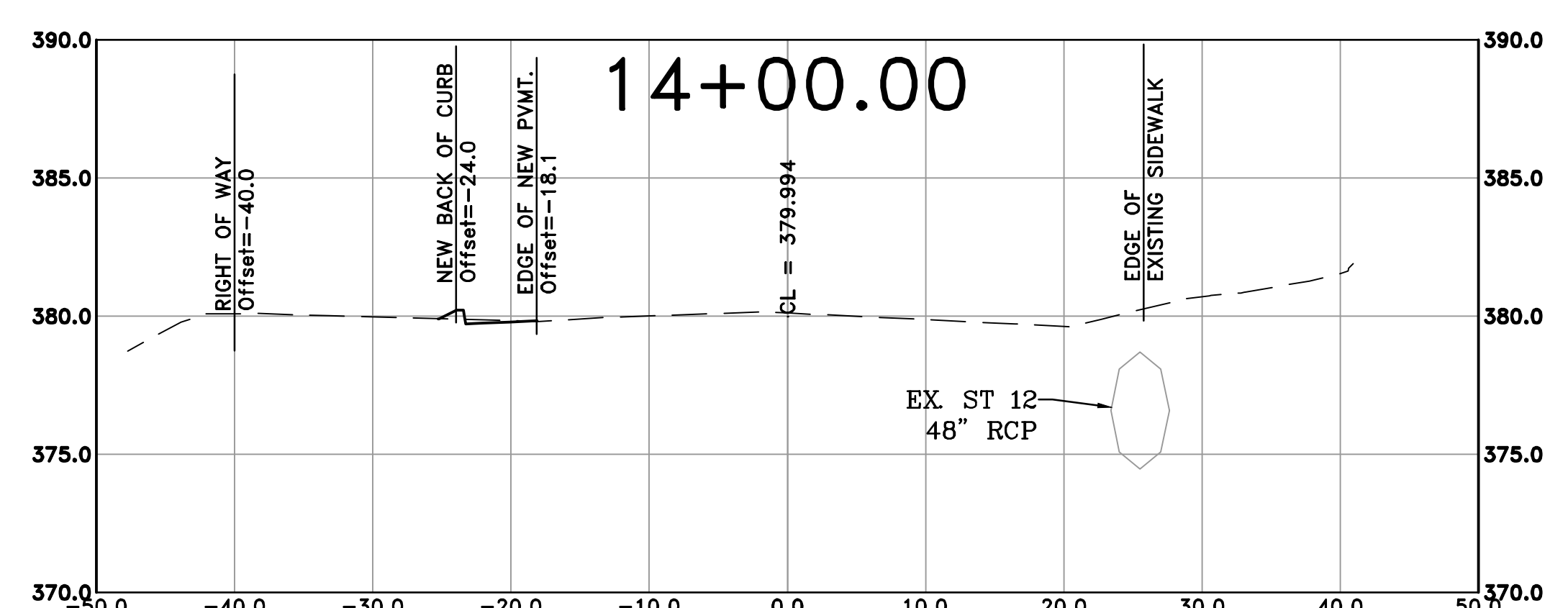
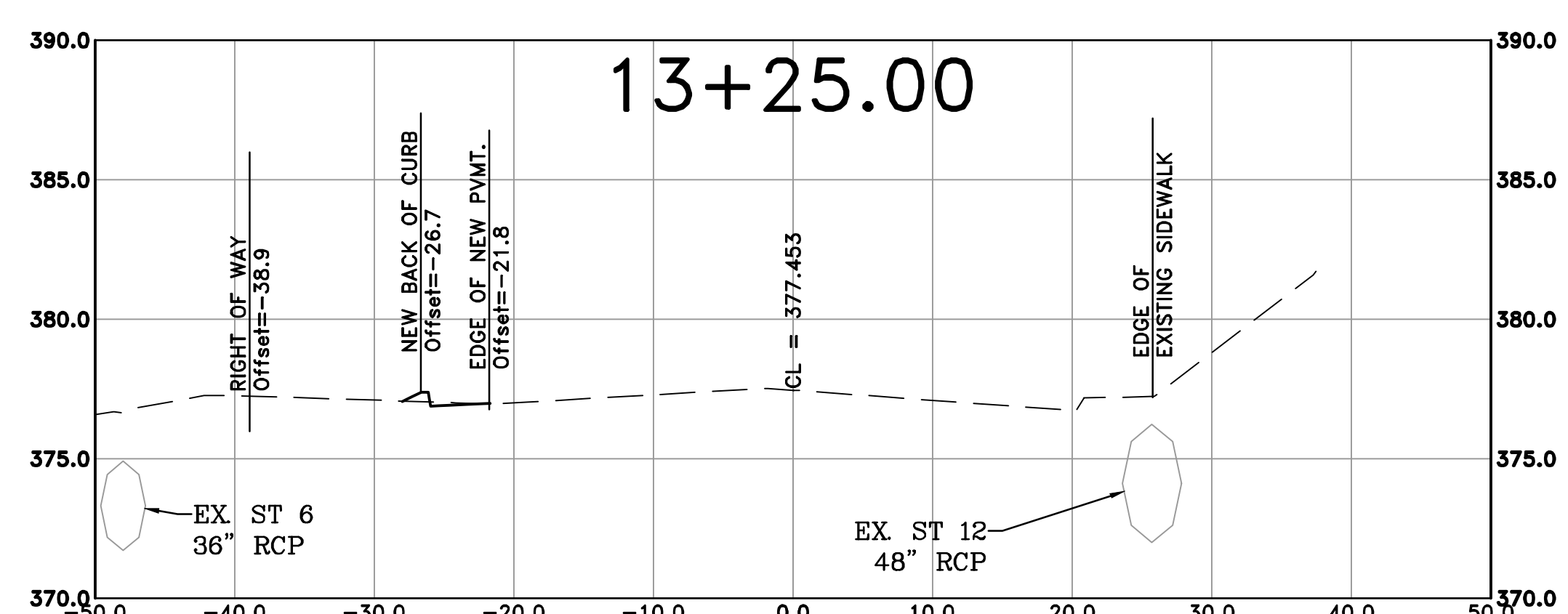
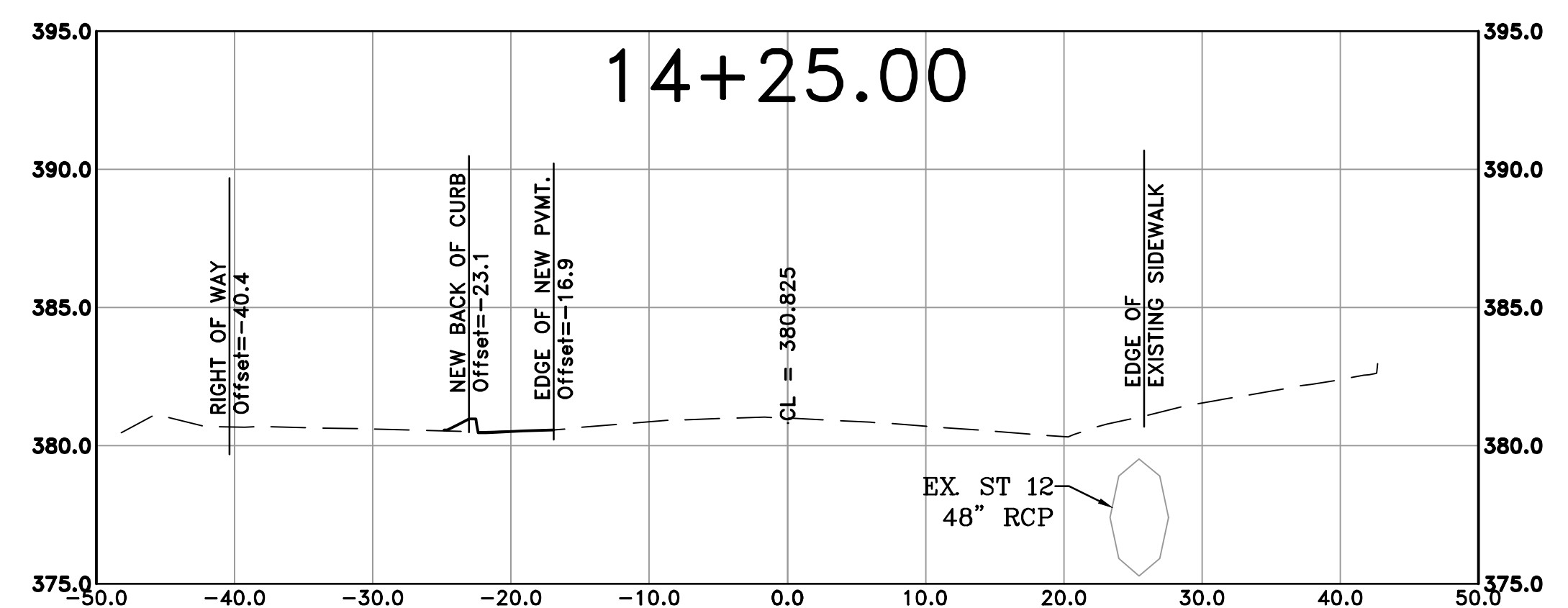
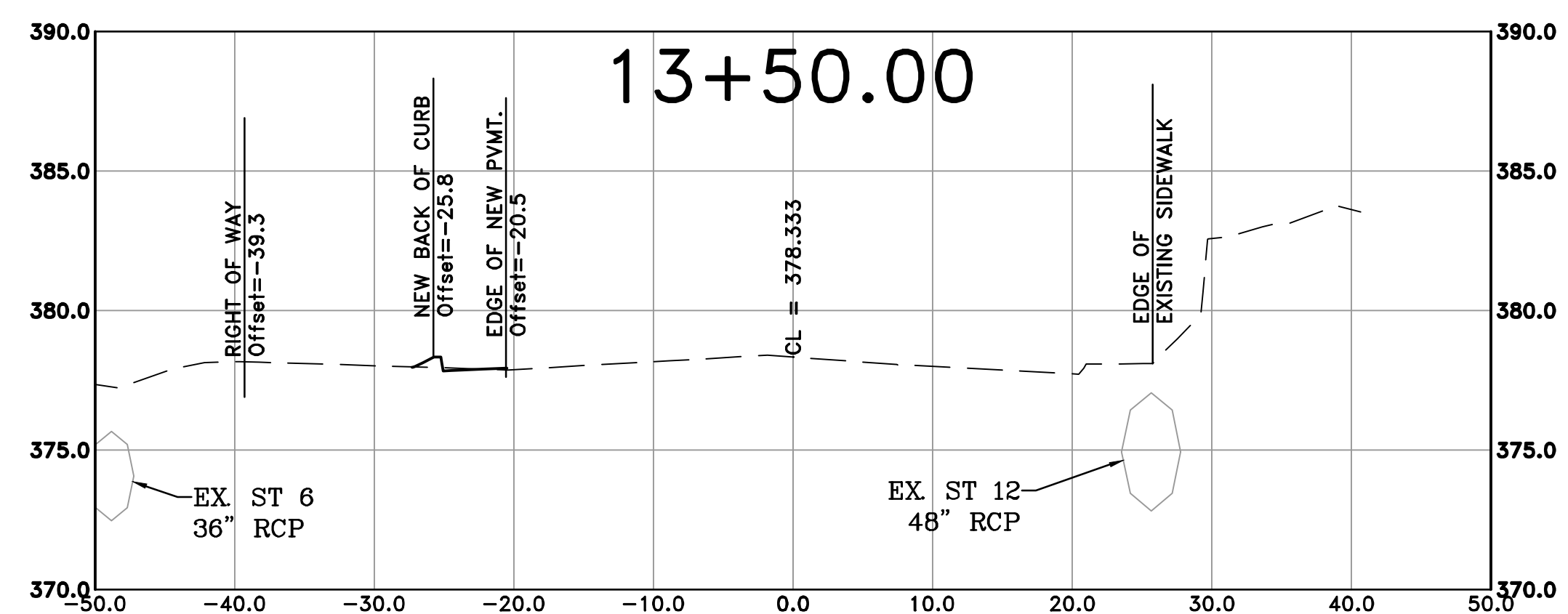
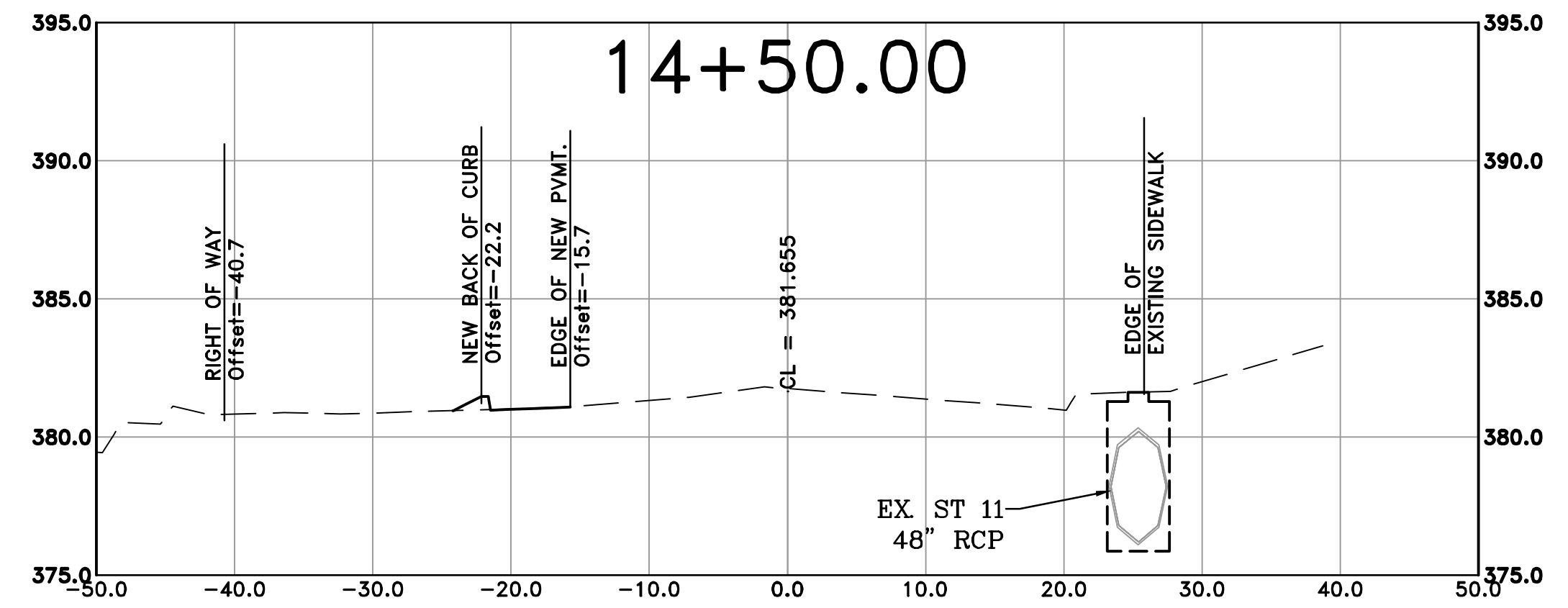
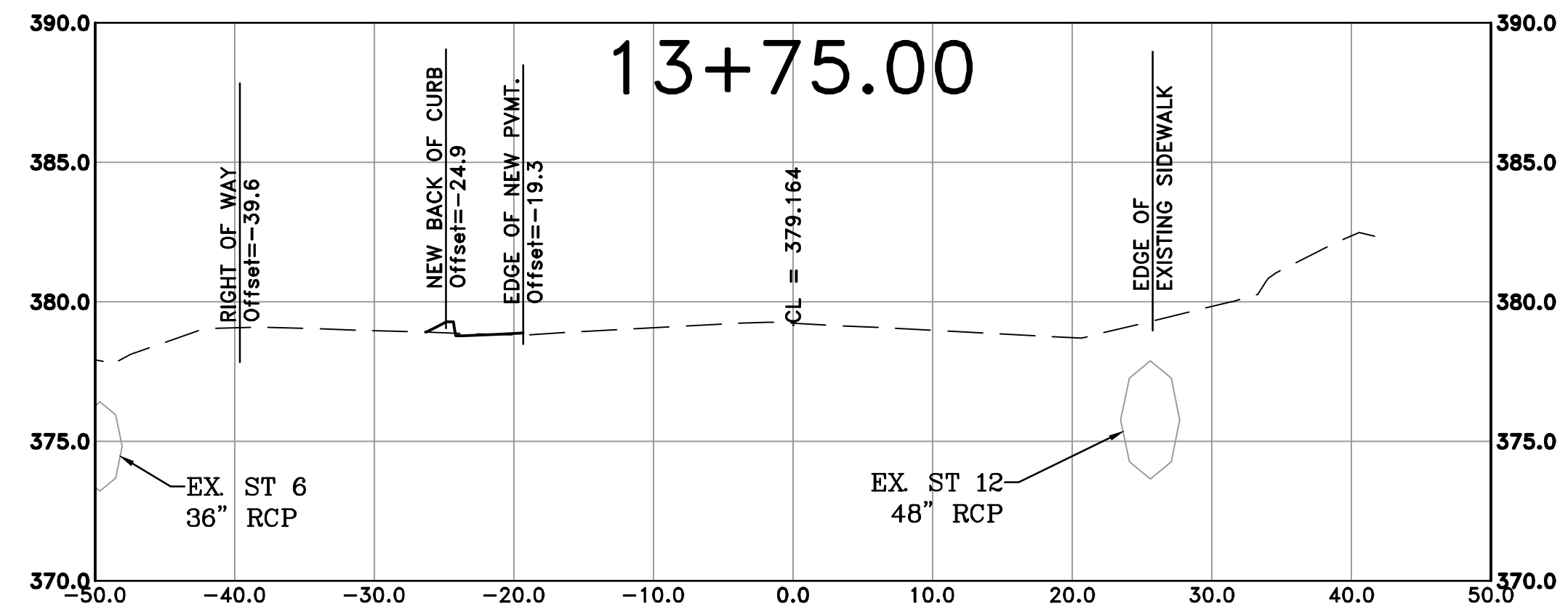



REVISIONS	DATE

CITY OF LITTLE ROCK, ARKANSAS  
RESERVOIR ROAD IMPROVEMENTS  
CROSS SECTION SHEET 4

DEPARTMENT OF PUBLIC WORKS  
CIVIL ENGINEERING  
701 W. MARKHAM  
LITTLE ROCK, ARKANSAS 72201

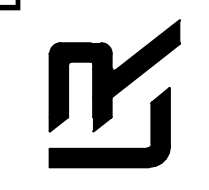

DRAWN BY  
AT  
DESIGNED  
LC  
CHECKED  
BAP  
DATE  
03-22-2024  
SCALE  
H: 1"=10'  
V: 1"=5'  
PROJECT NO.

SHEET NO.  
C25

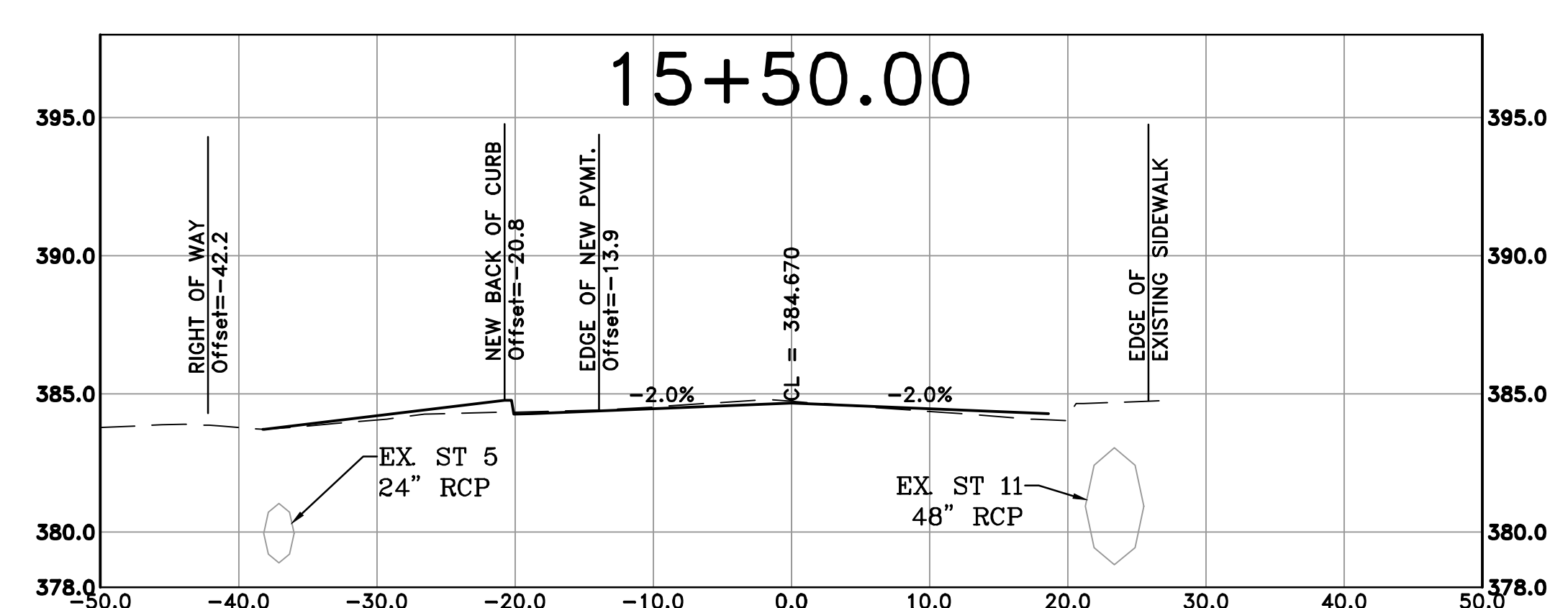
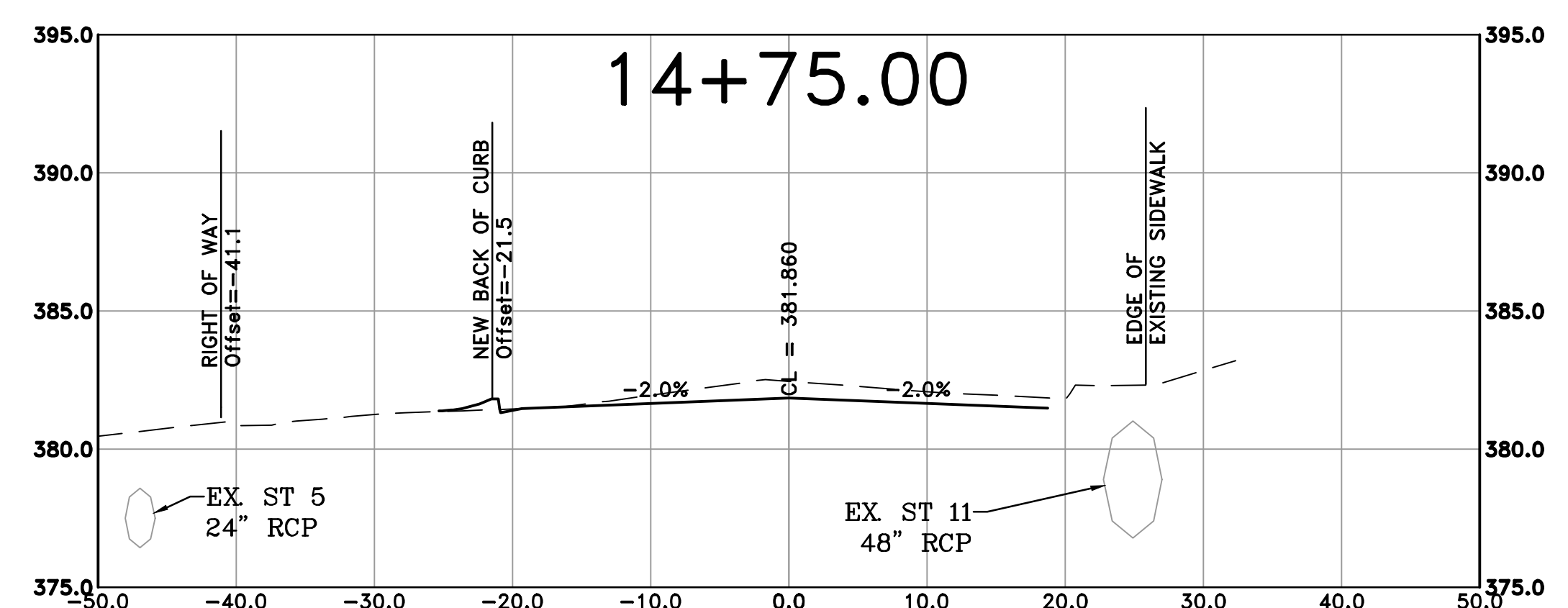
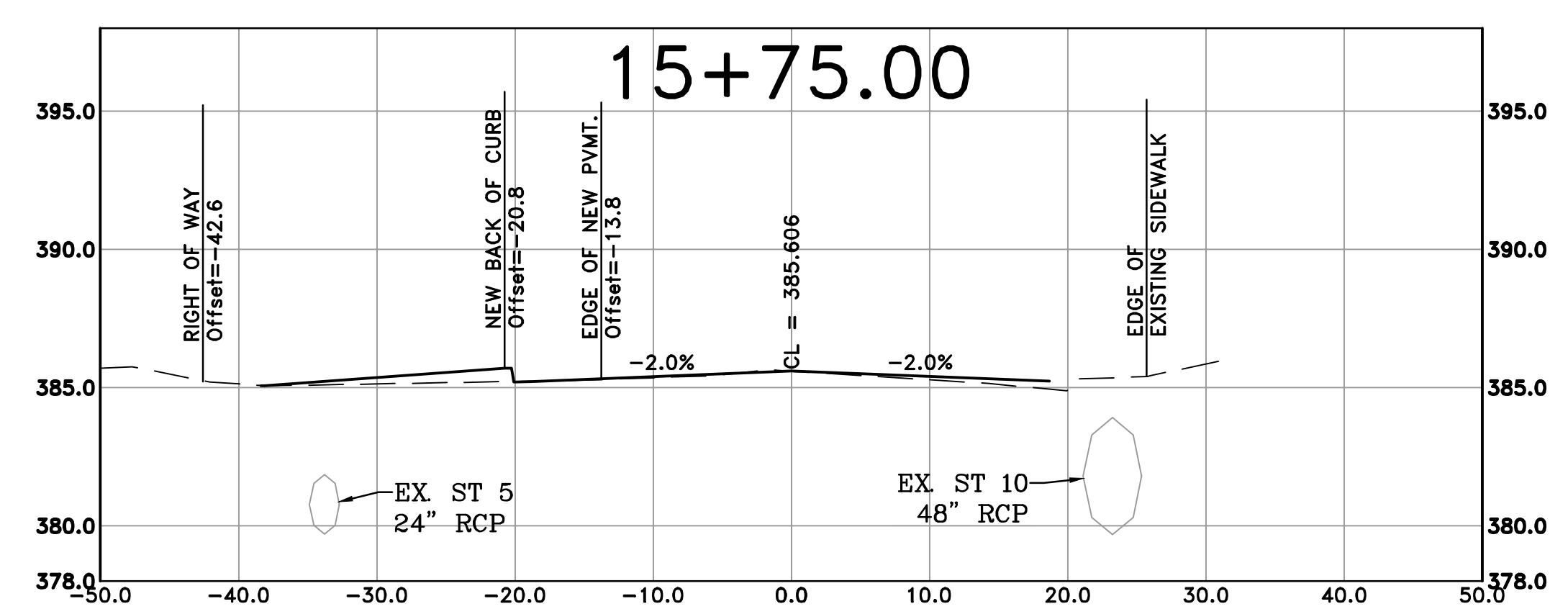
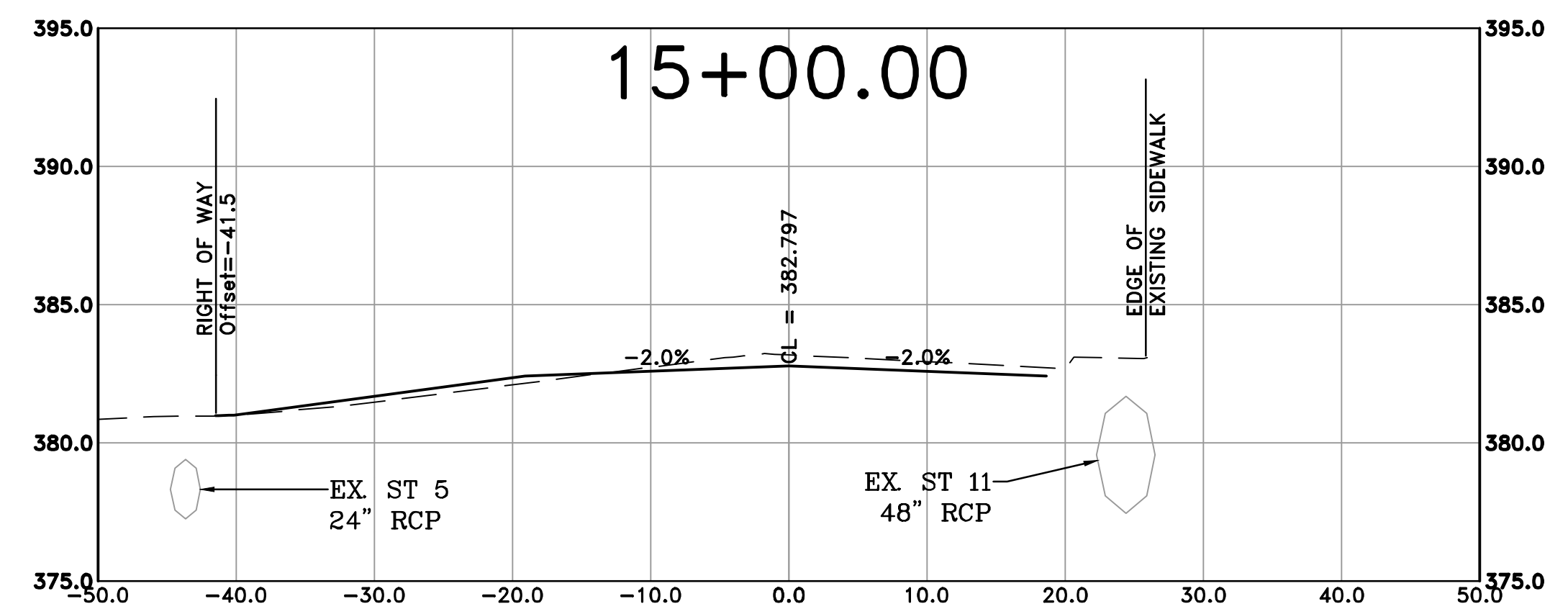
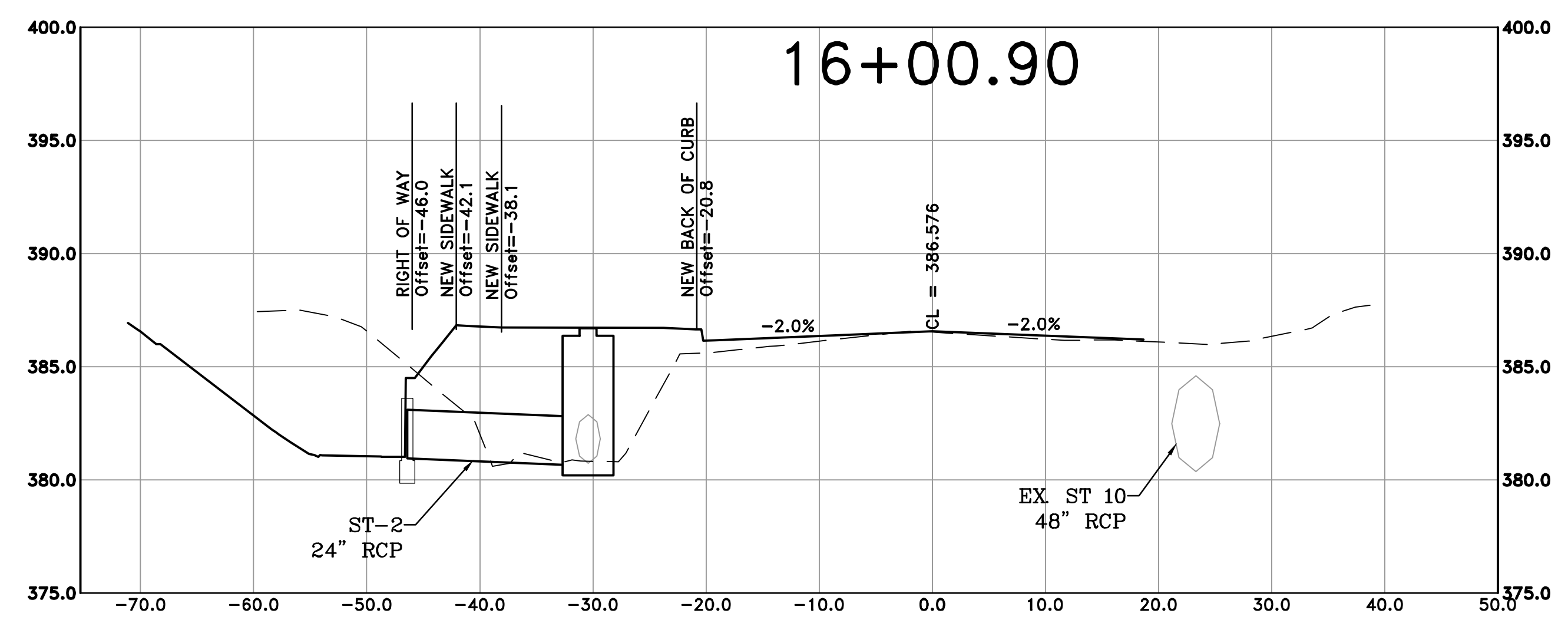
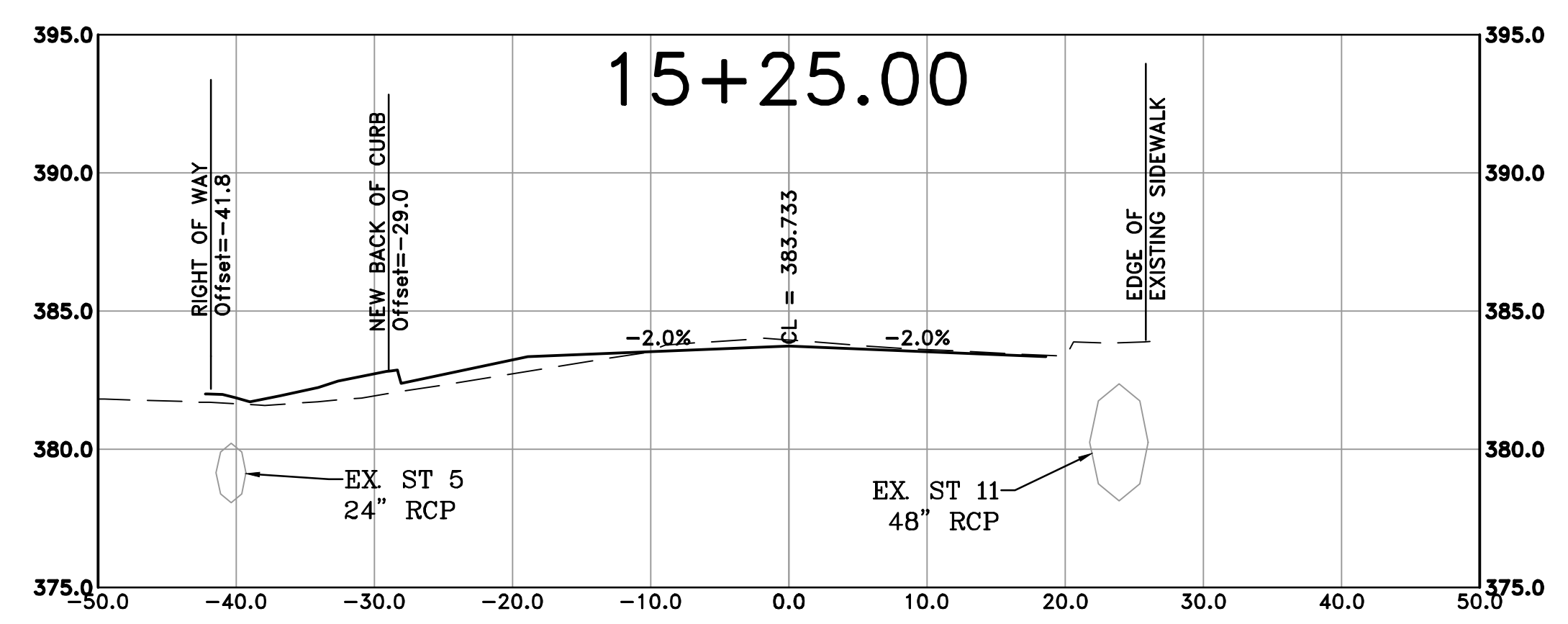

REVISIONS	DATE

CITY OF LITTLE ROCK, ARKANSAS  
RESERVOIR ROAD IMPROVEMENTS  
CROSS SECTION SHEET 5

DEPARTMENT OF PUBLIC WORKS  
CIVIL ENGINEERING  
701 W. MARKHAM  
LITTLE ROCK, ARKANSAS 72201

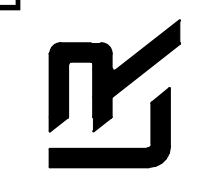

DRAWN BY  
AT  
DESIGNED  
LC  
CHECKED  
BAP  
DATE  
03-22-2024  
SCALE  
H: 1"=10'  
V: 1"=5'  
PROJECT NO.

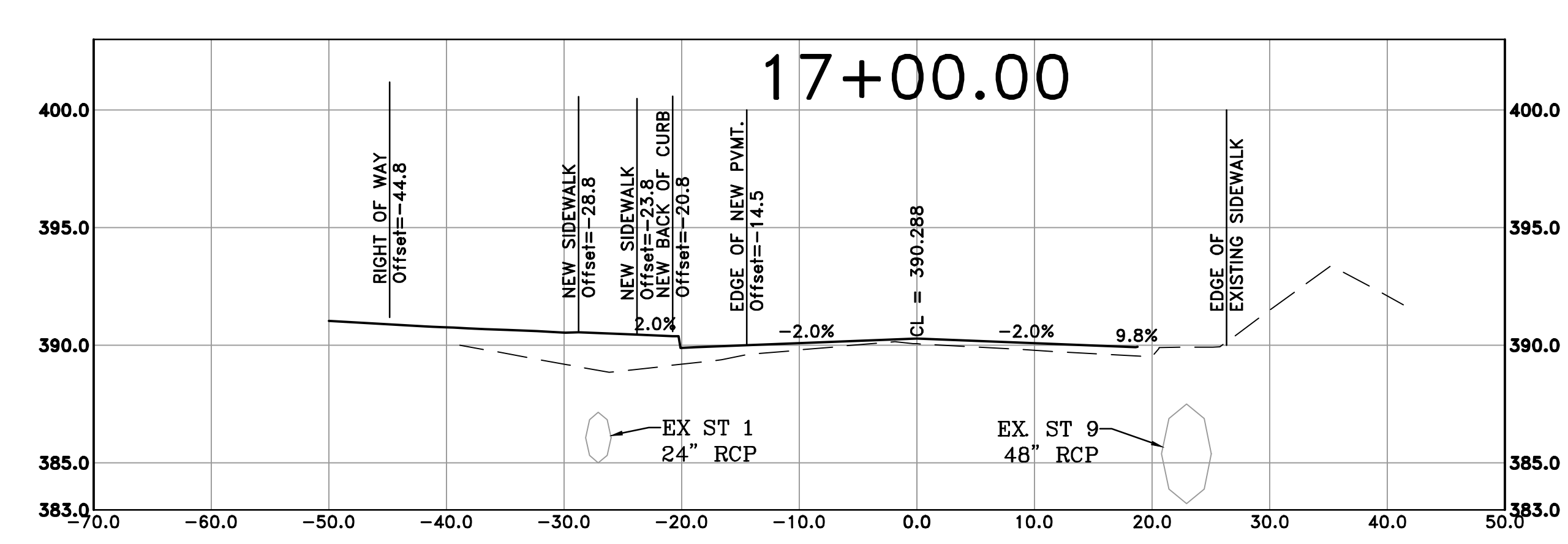
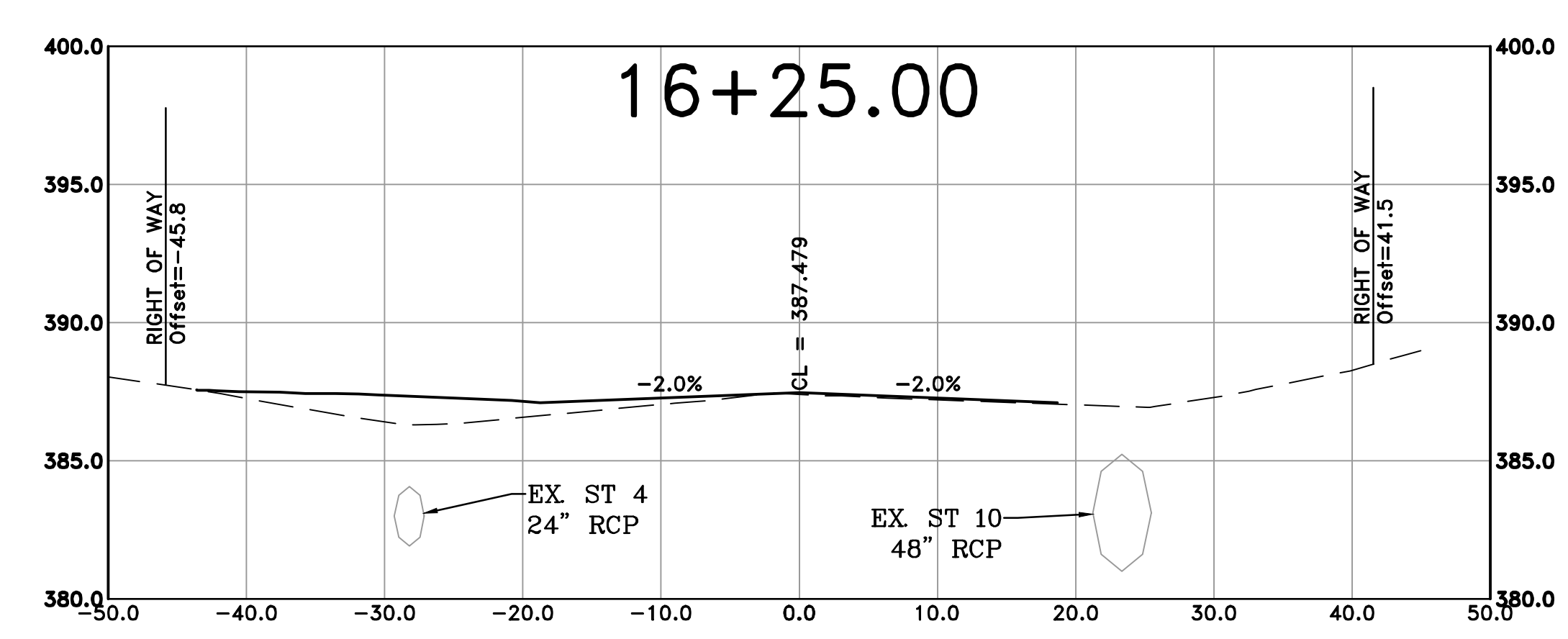
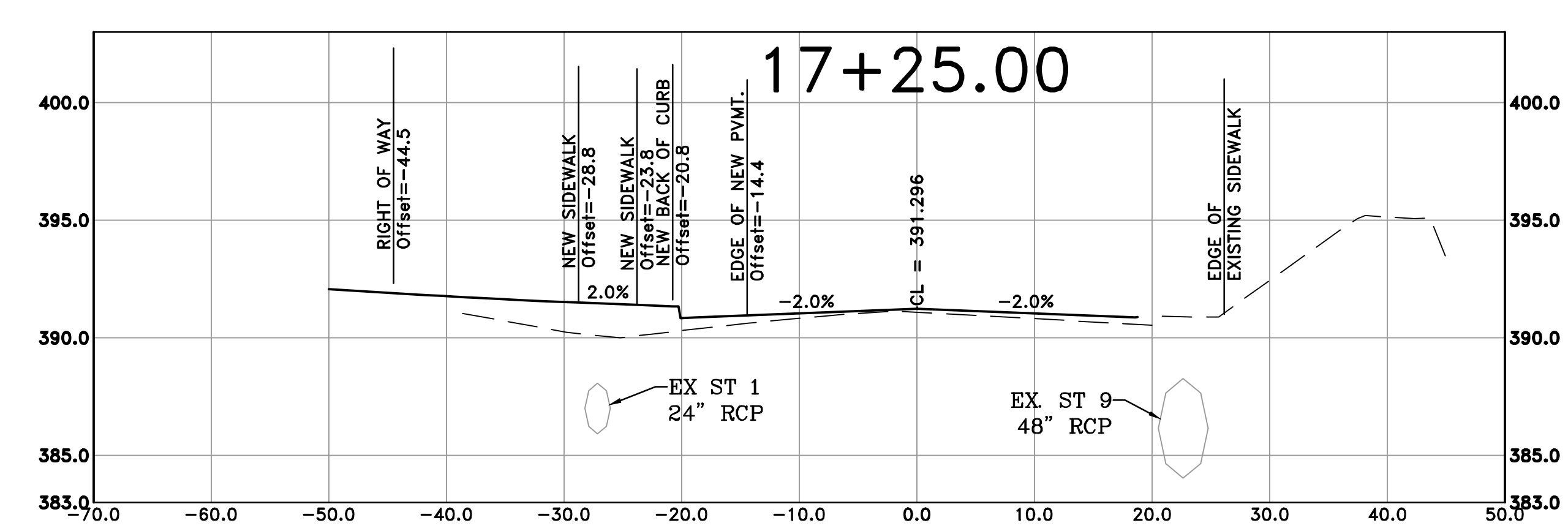
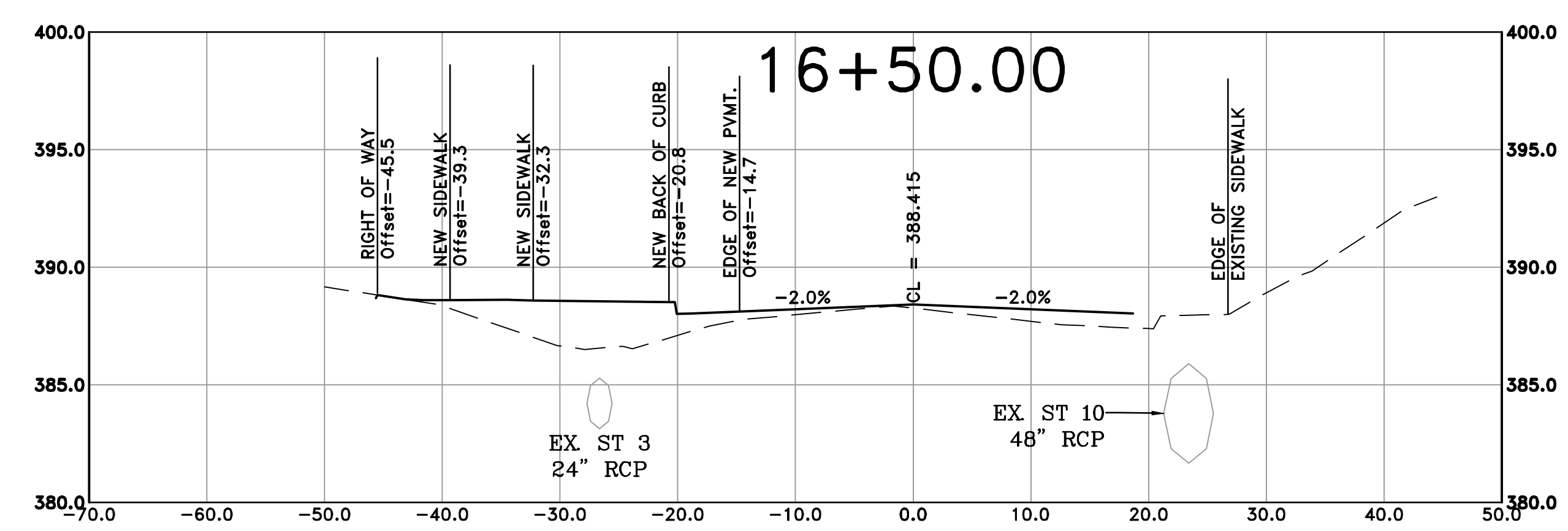
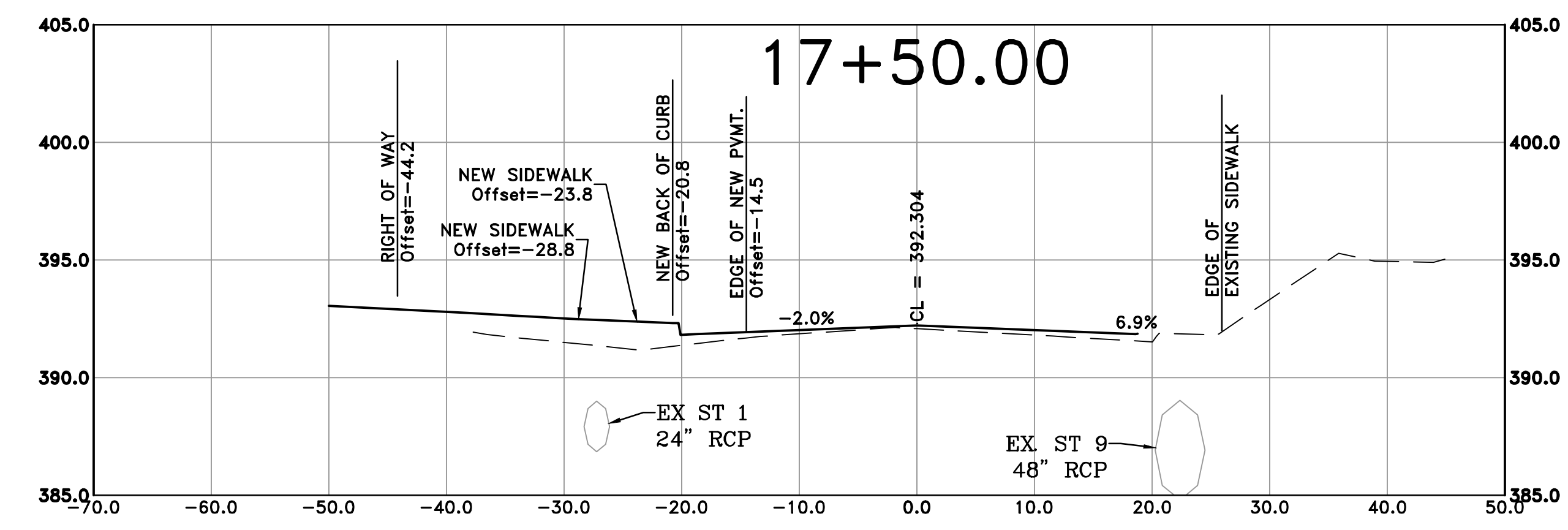
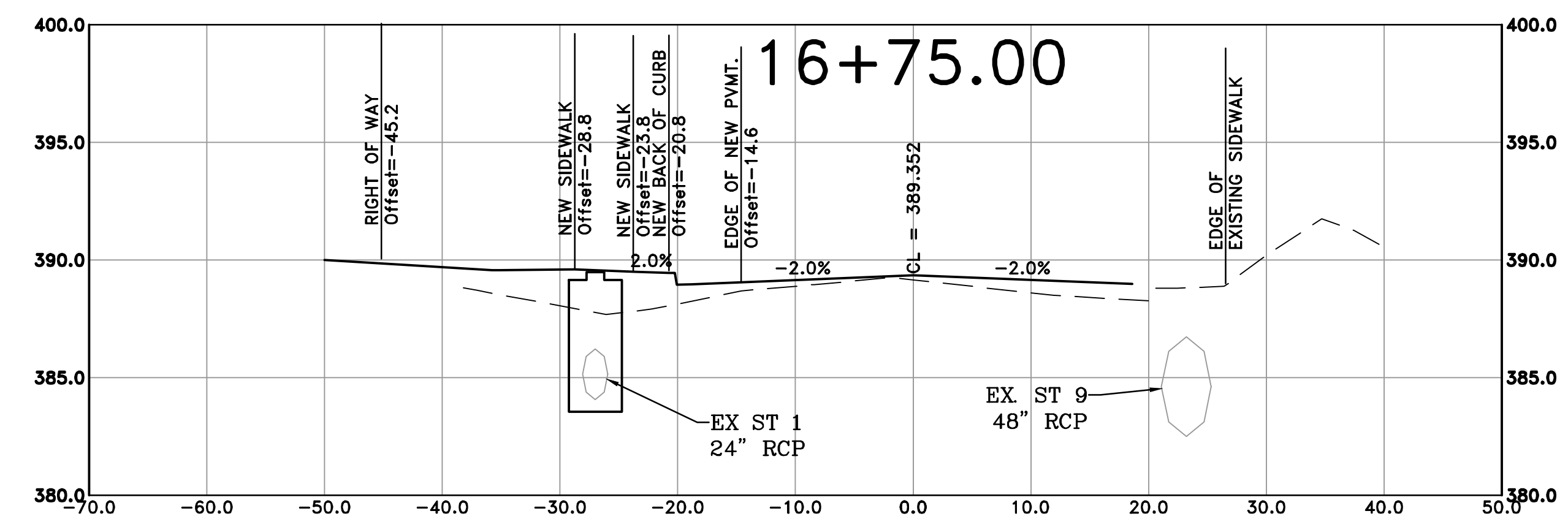

REVISIONS	DATE

CITY OF LITTLE ROCK, ARKANSAS  
RESERVOIR ROAD IMPROVEMENTS  
CROSS SECTION SHEET 6

DEPARTMENT OF PUBLIC WORKS  
CIVIL ENGINEERING  
701 W. MARKHAM  
LITTLE ROCK, ARKANSAS 72201

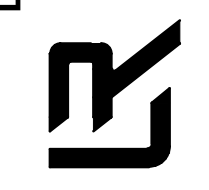

DRAWN BY  
AT  
DESIGNED  
LC  
CHECKED  
BAP  
DATE  
03-22-2024  
SCALE  
H: 1"=10'  
V: 1"=5'  
PROJECT NO.

SHEET NO.  
C27

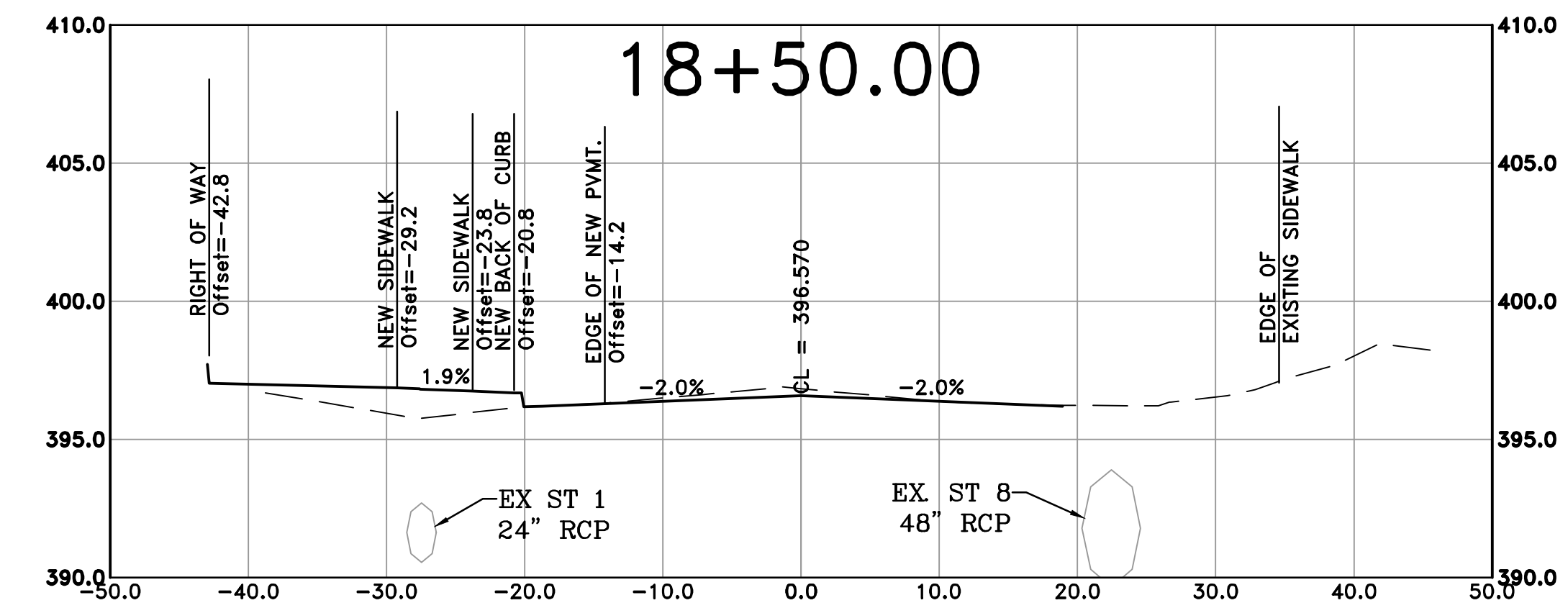
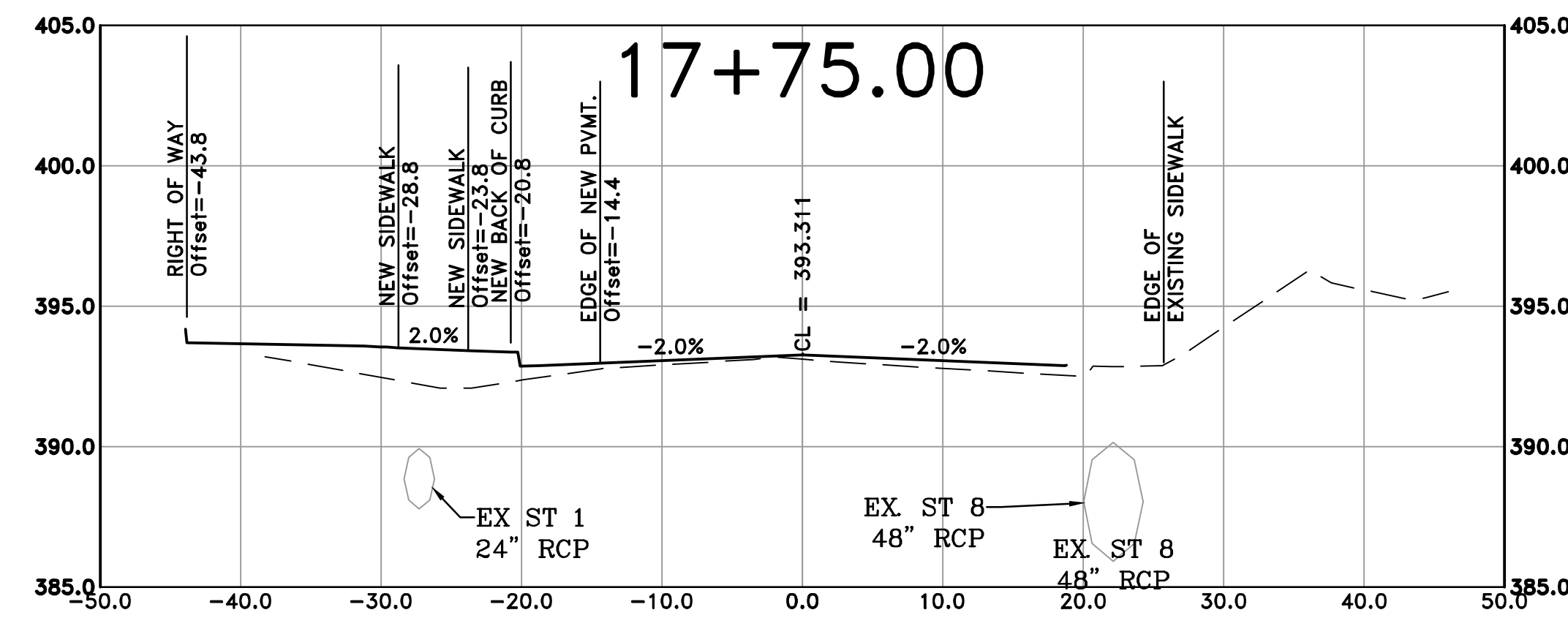
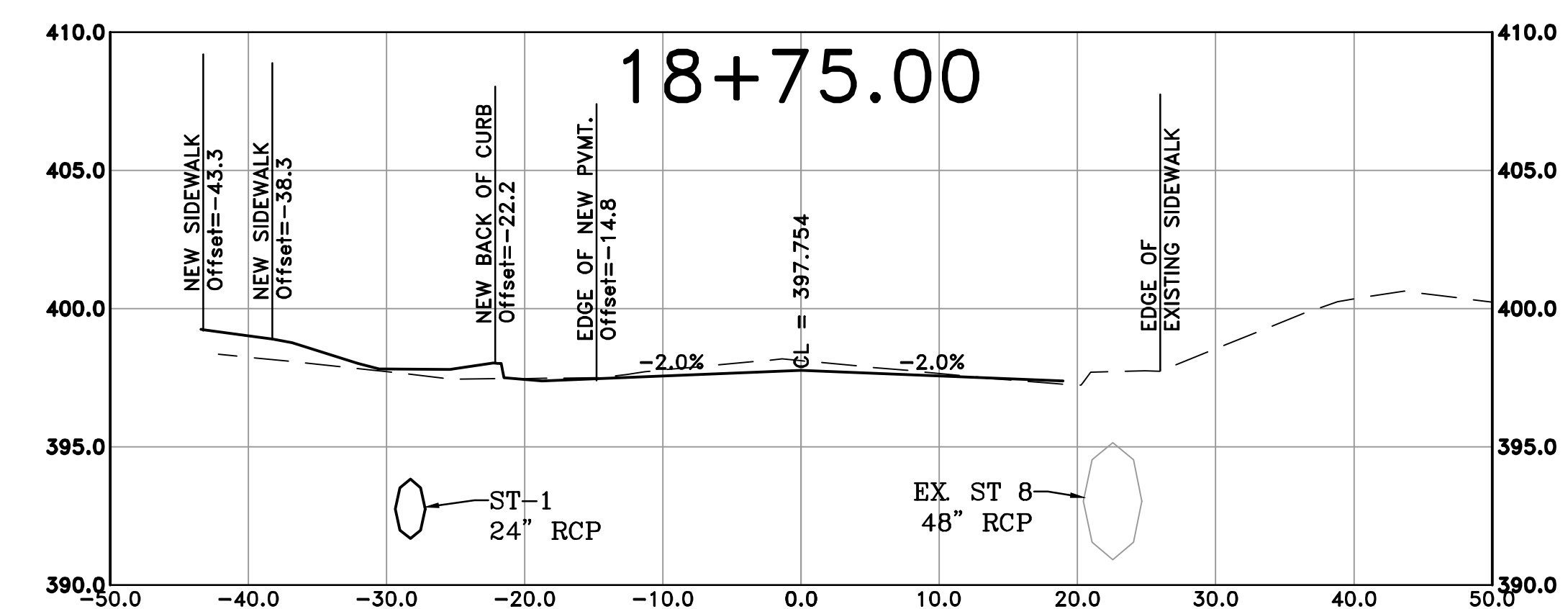
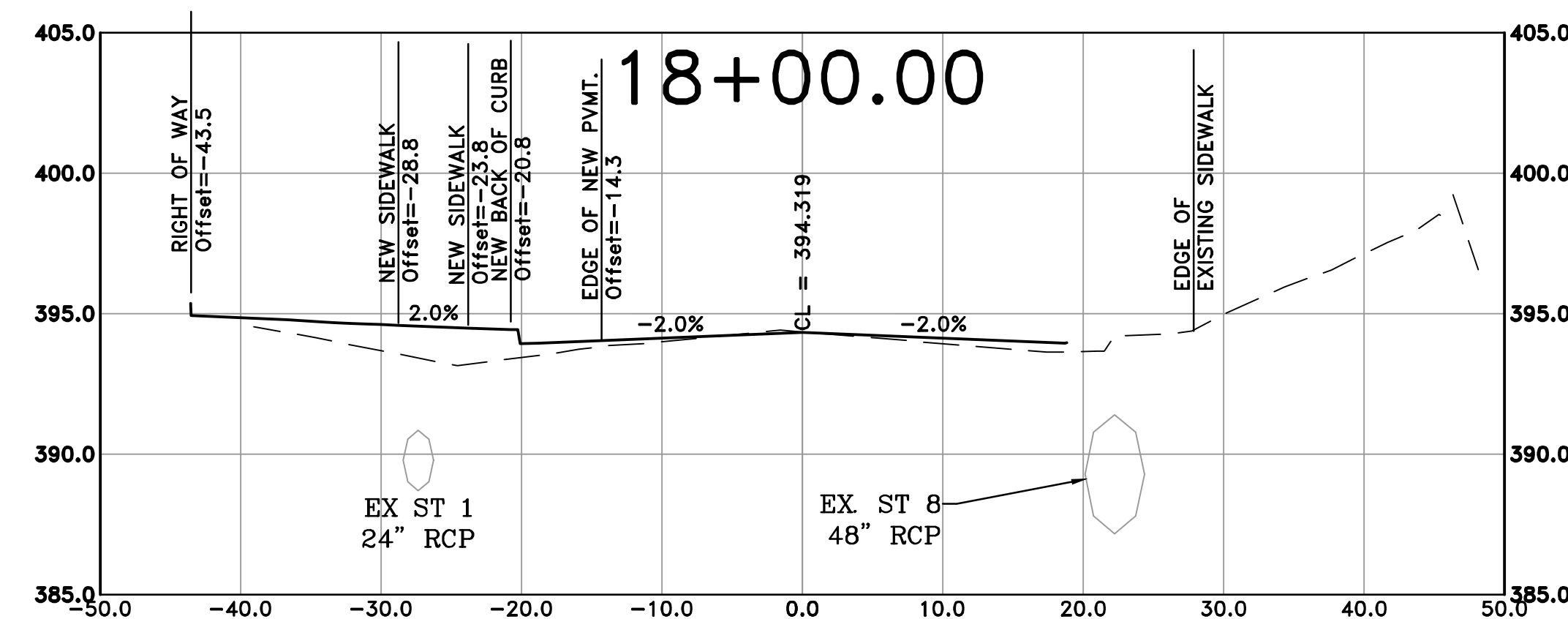
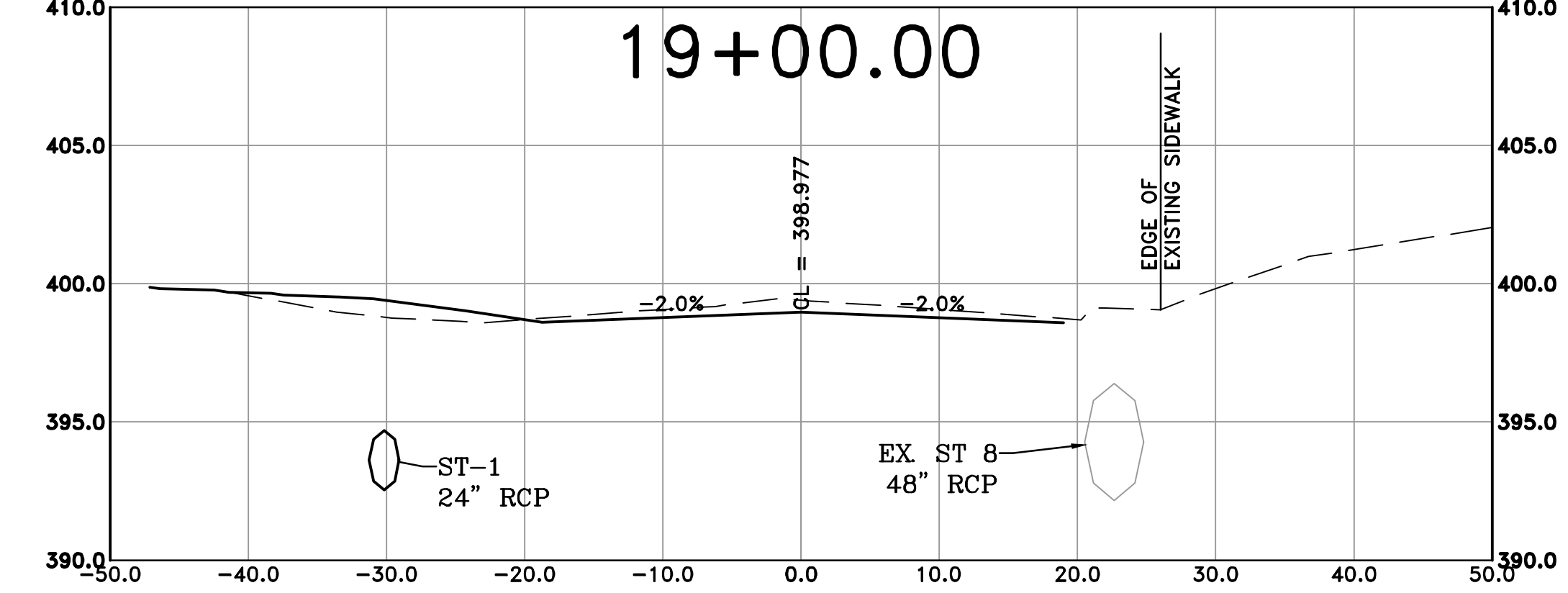
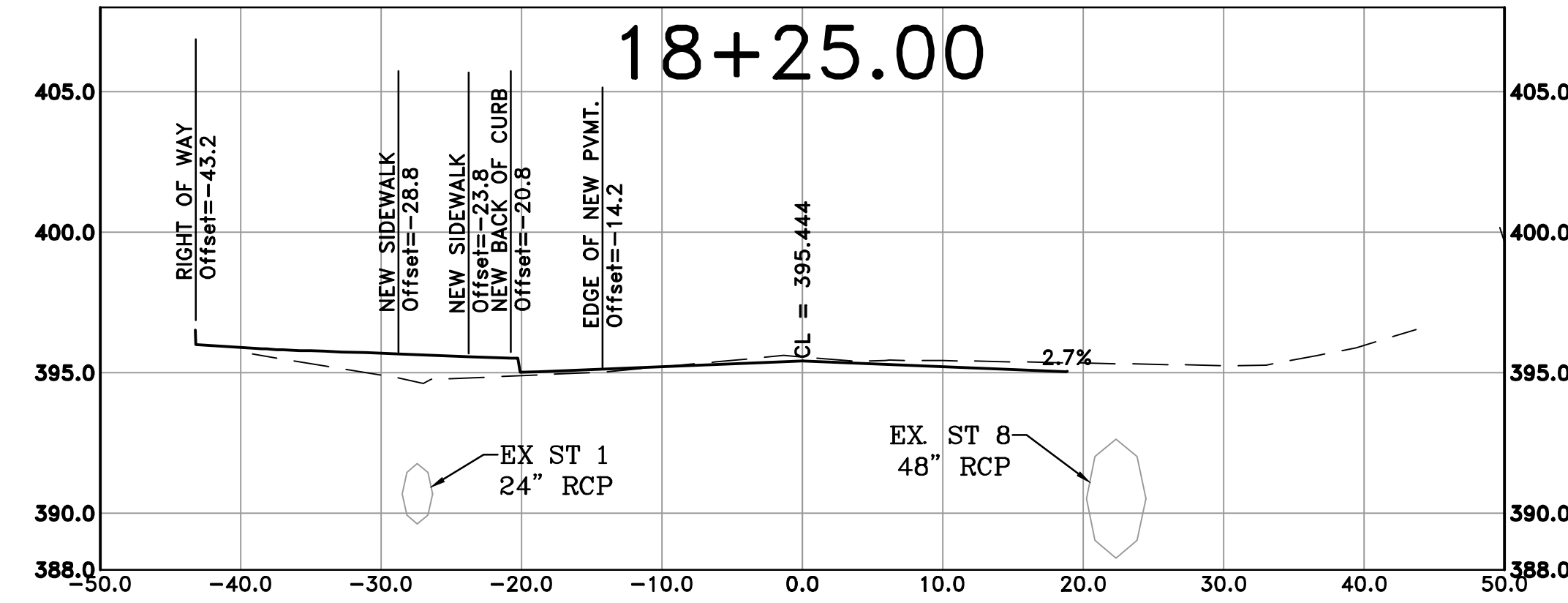



REVISIONS	DATE

CITY OF LITTLE ROCK, ARKANSAS  
RESERVOIR ROAD IMPROVEMENTS  
CROSS SECTION SHEET 7

DEPARTMENT OF PUBLIC WORKS  
CIVIL ENGINEERING  
701 W. MARKHAM  
LITTLE ROCK, ARKANSAS 72201

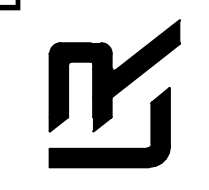

DRAWN BY  
AT  
DESIGNED  
LC  
CHECKED  
BAP  
DATE  
03-22-2024  
SCALE  
H: 1"=10'  
V: 1"=5'  
PROJECT NO.

SHEET NO.  
C28

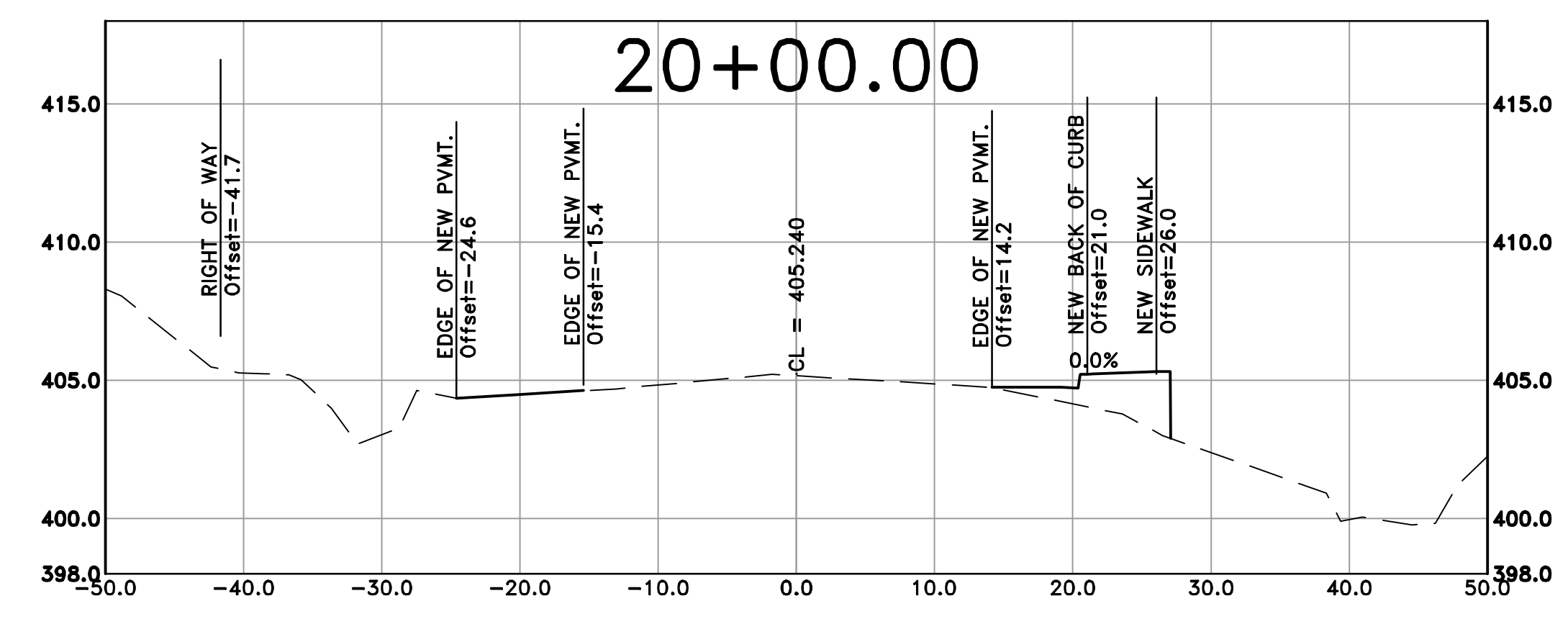
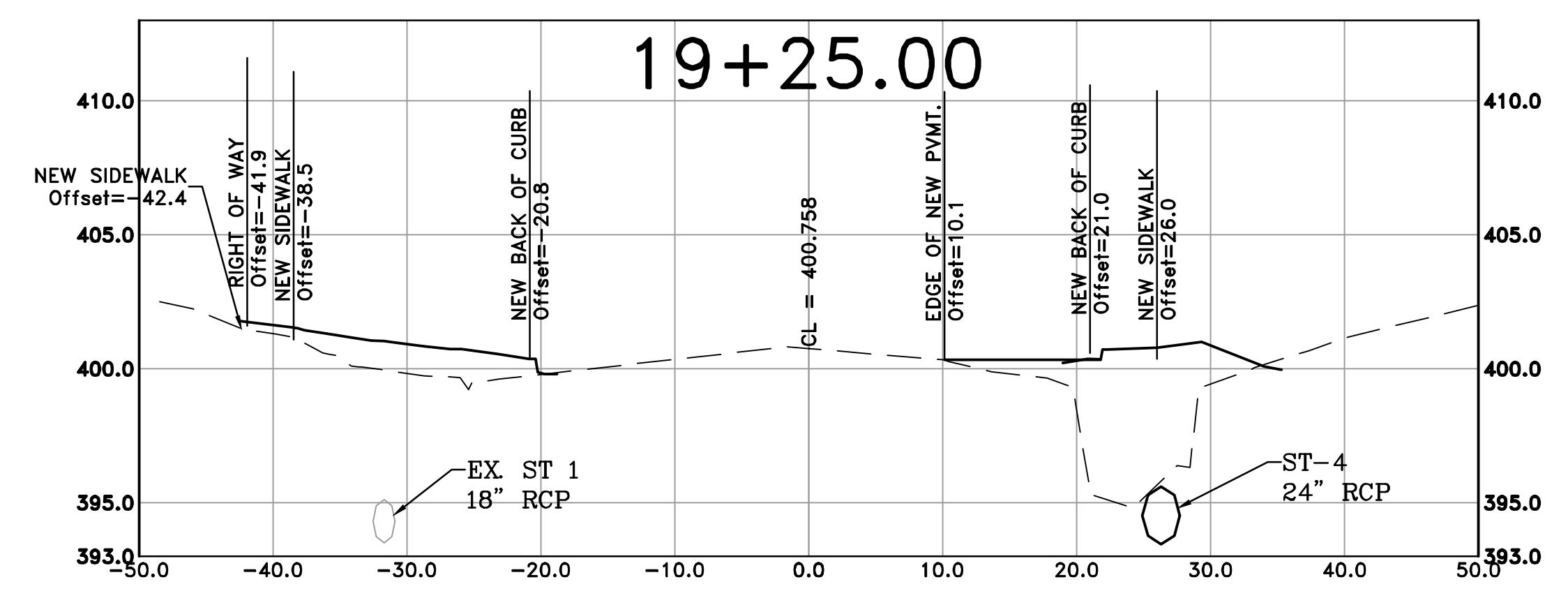
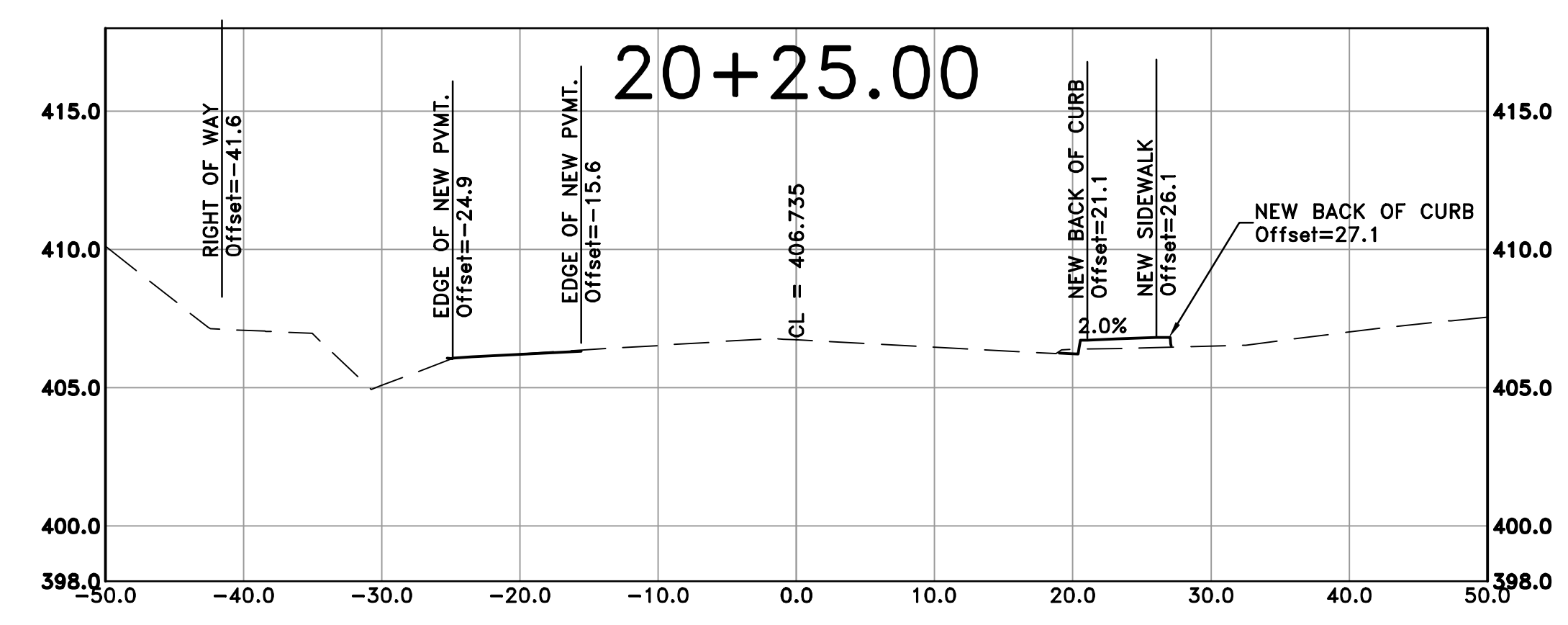
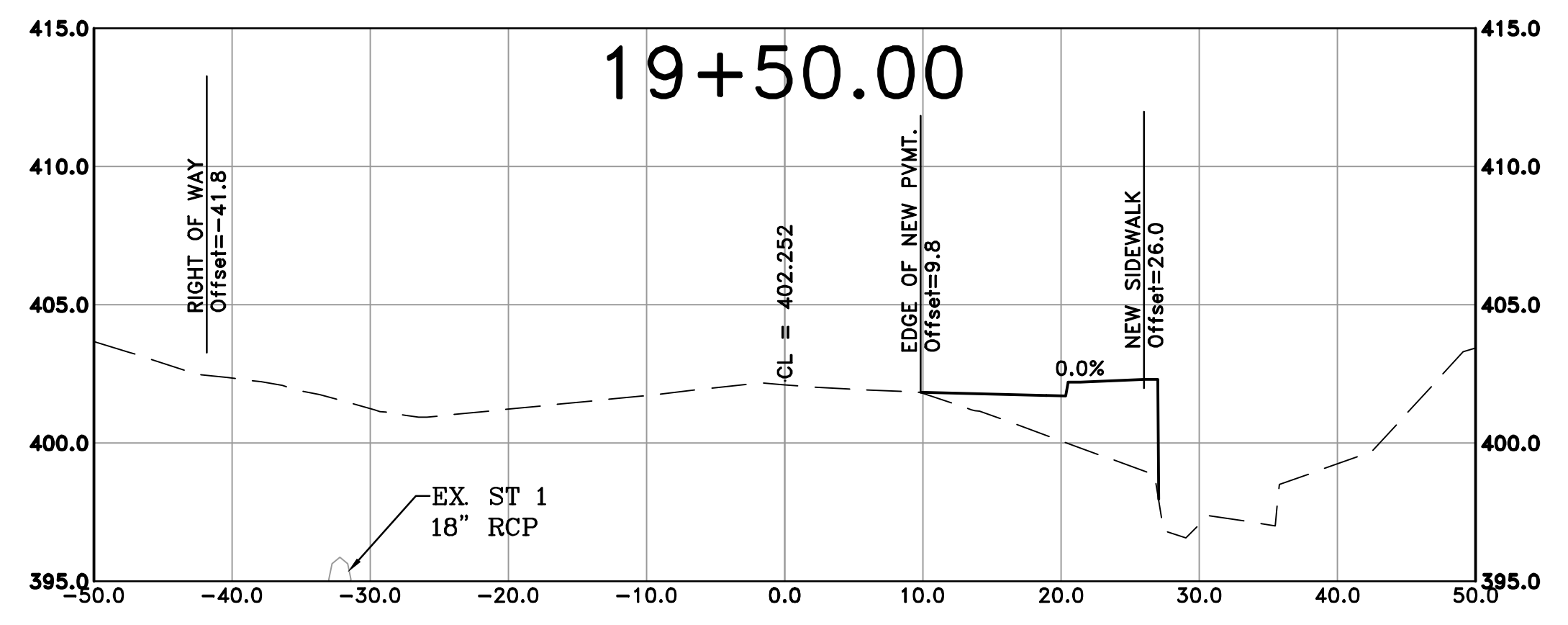
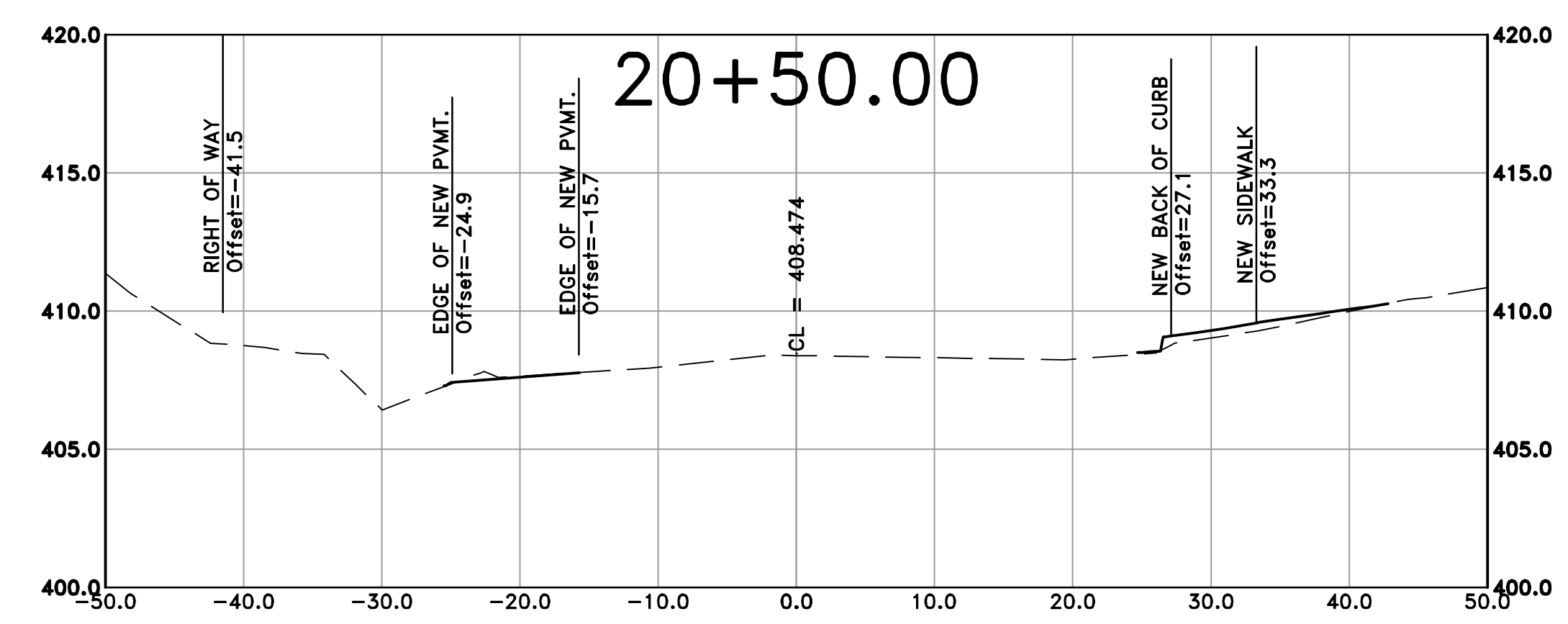
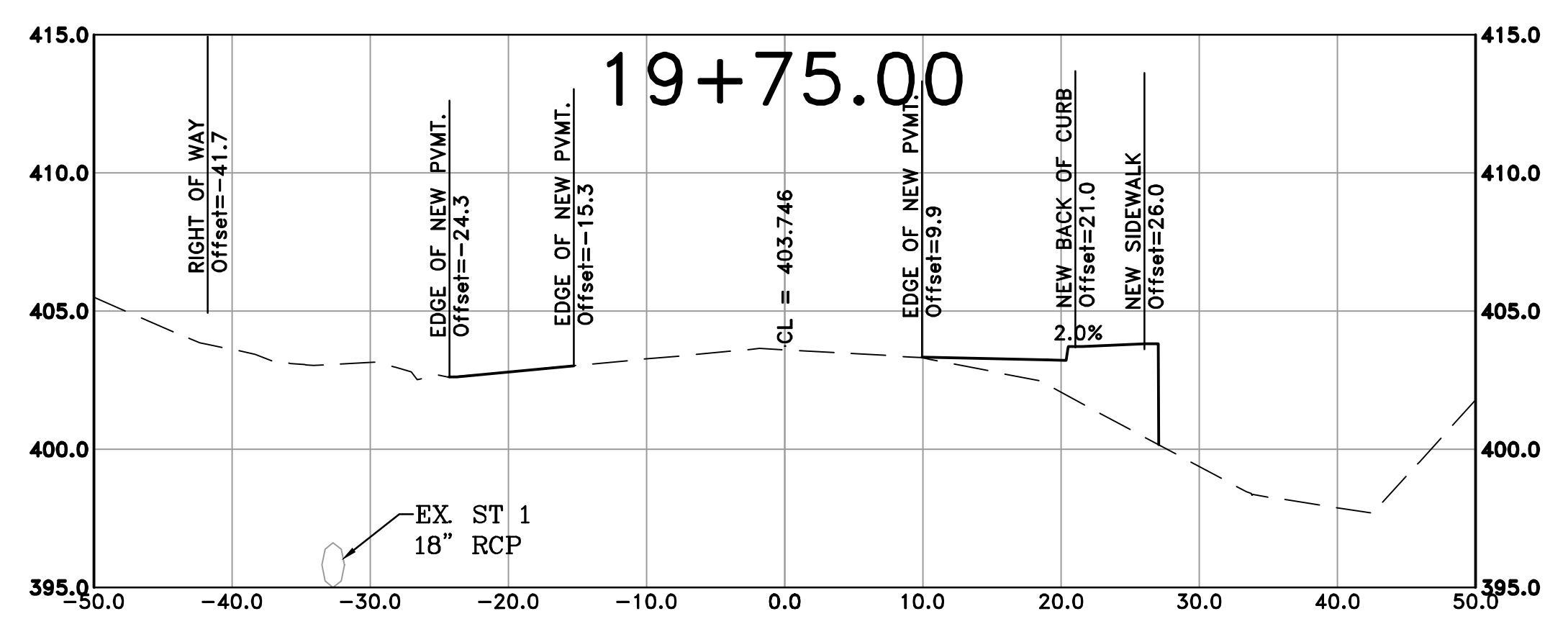

REVISIONS	DATE

CITY OF LITTLE ROCK, ARKANSAS  
RESERVOIR ROAD IMPROVEMENTS  
CROSS SECTION SHEET 8

DEPARTMENT OF PUBLIC WORKS  
CIVIL ENGINEERING  
701 W. MARKHAM  
LITTLE ROCK, ARKANSAS 72201



DRAWN BY  
AT  
DESIGNED  
LC  
CHECKED  
BAP  
DATE  
03-22-2024  
SCALE  
H: 1"=10'  
V: 1"=5'  
PROJECT NO.

SHEET NO.  
C29

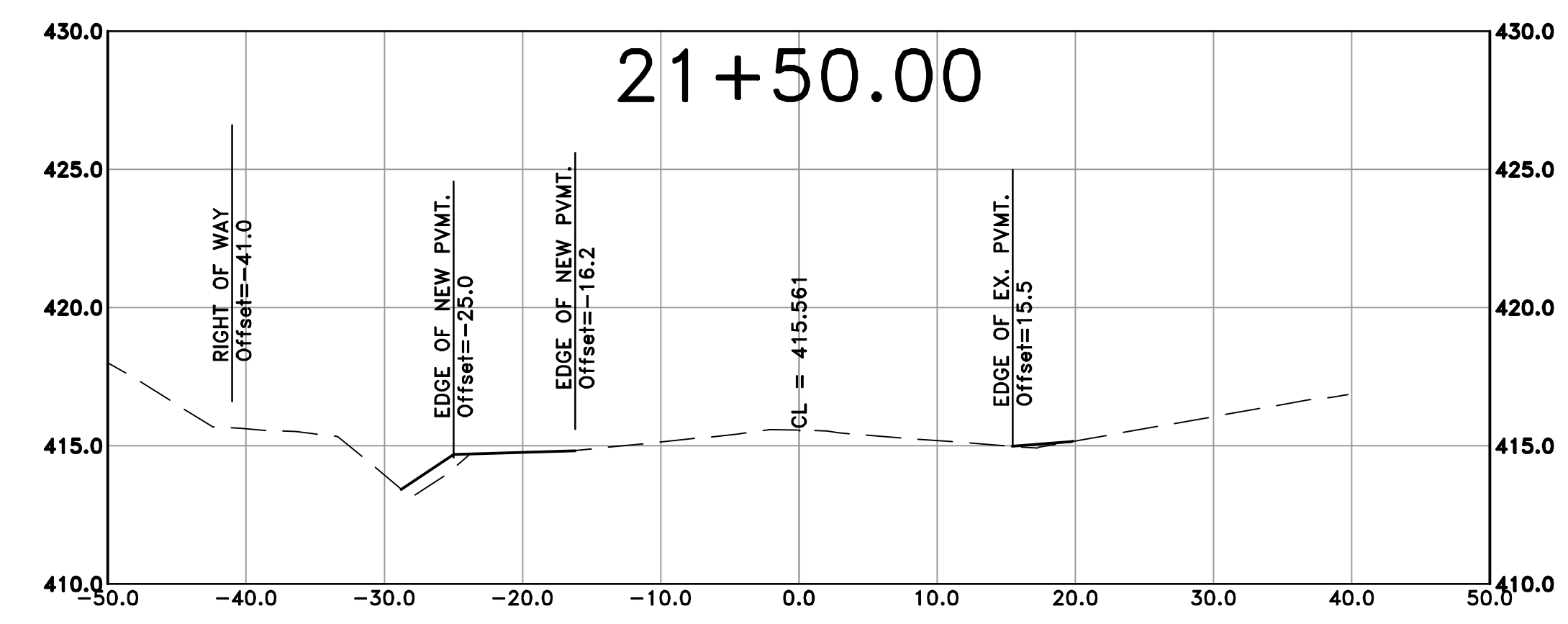
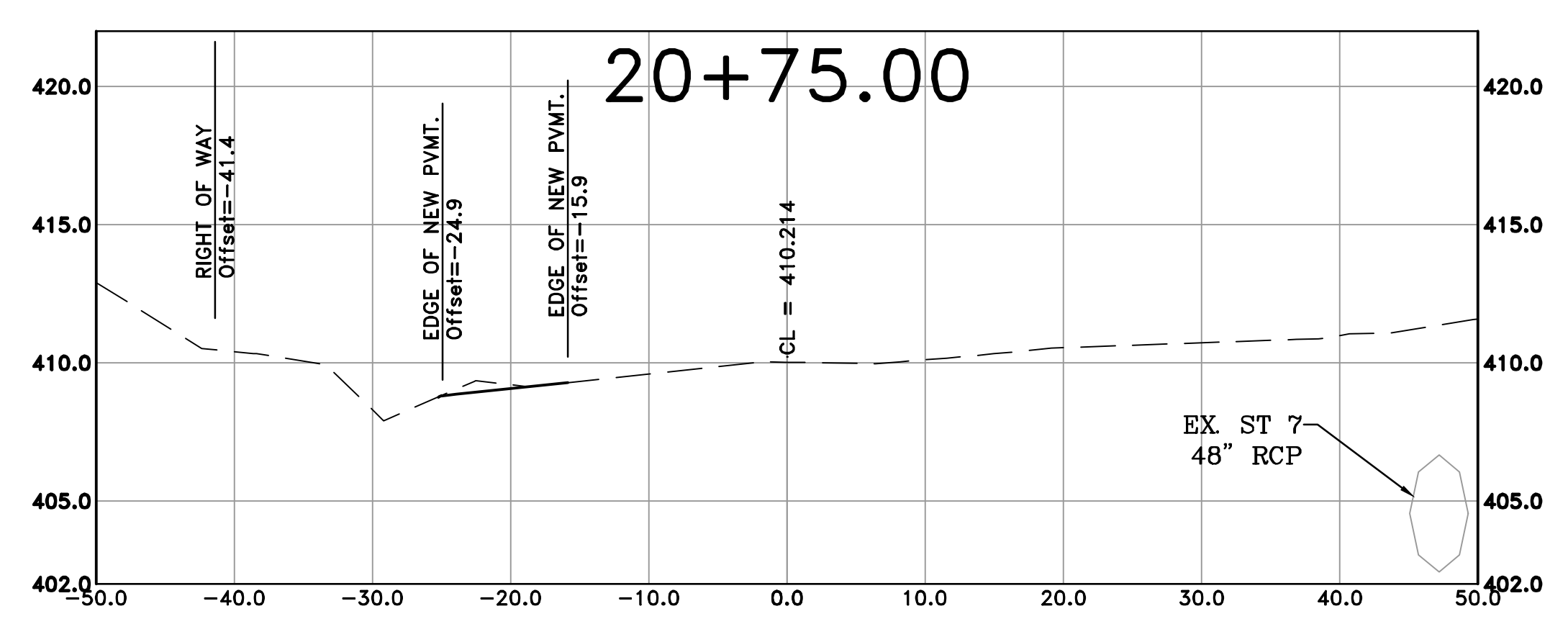
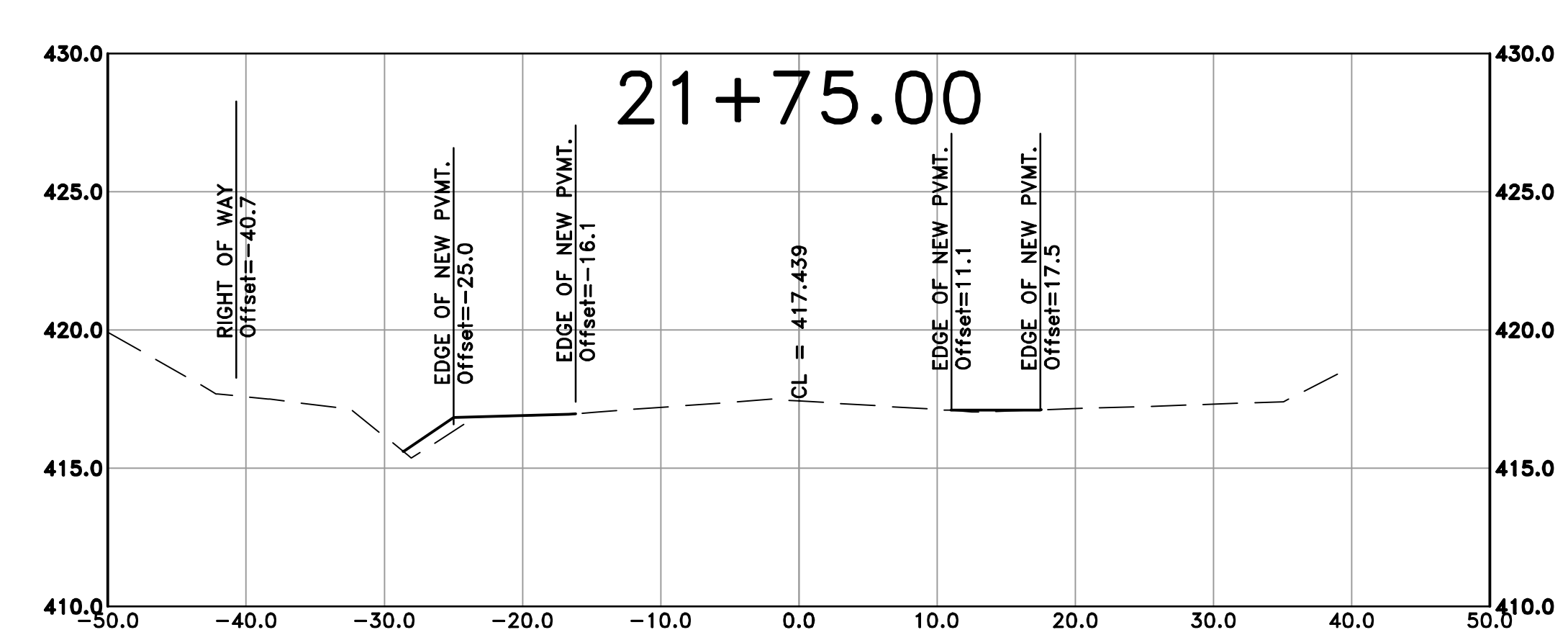
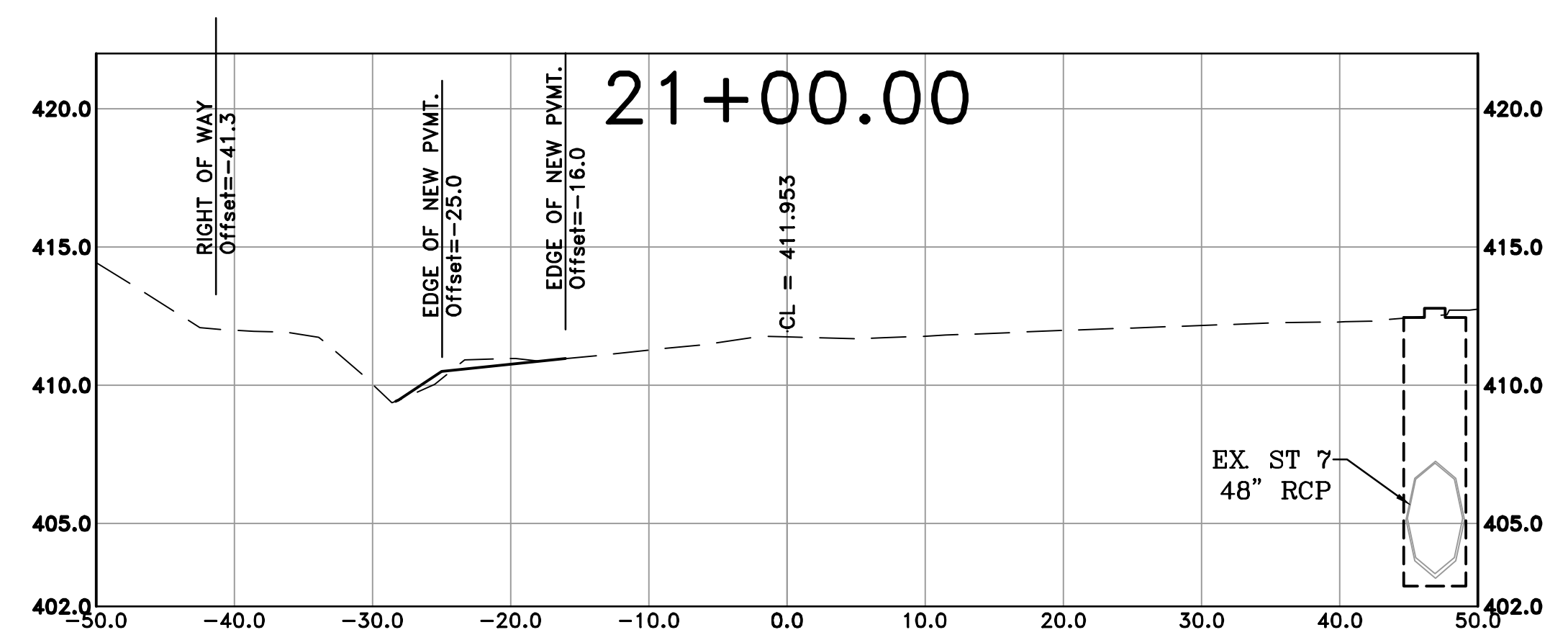
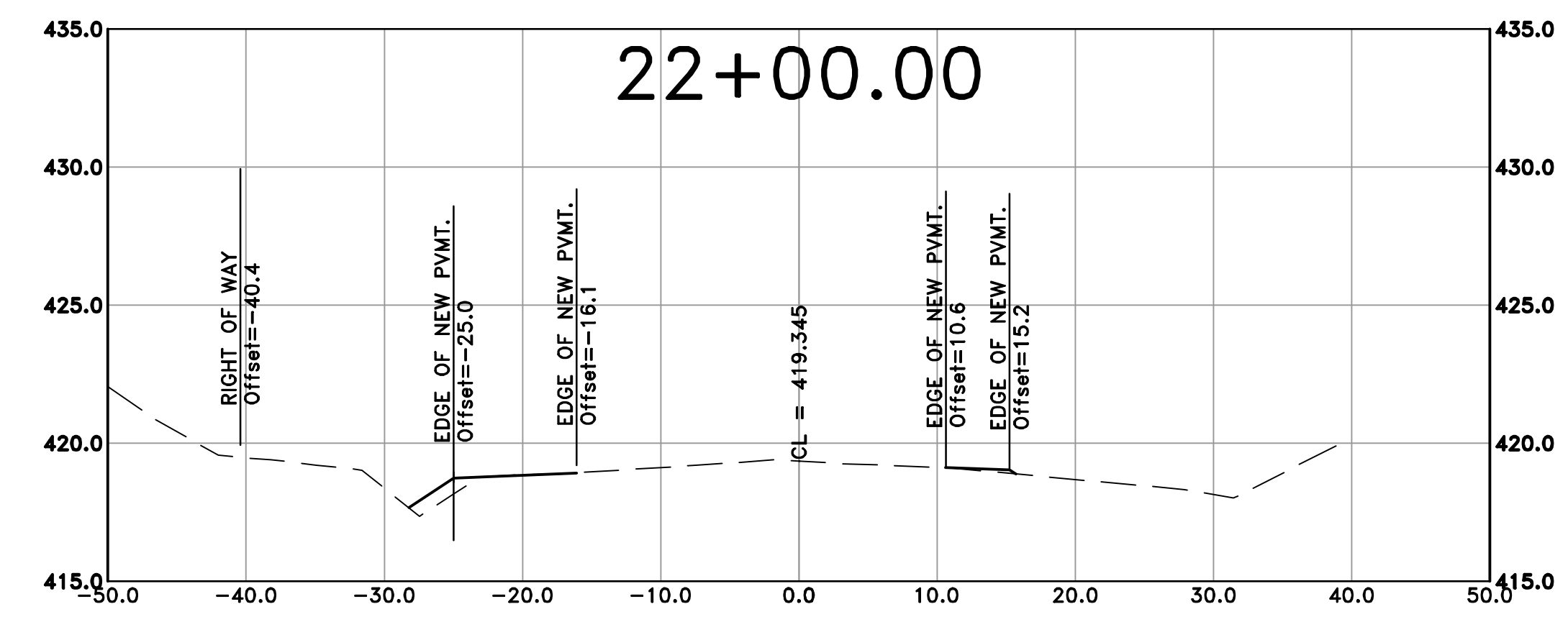
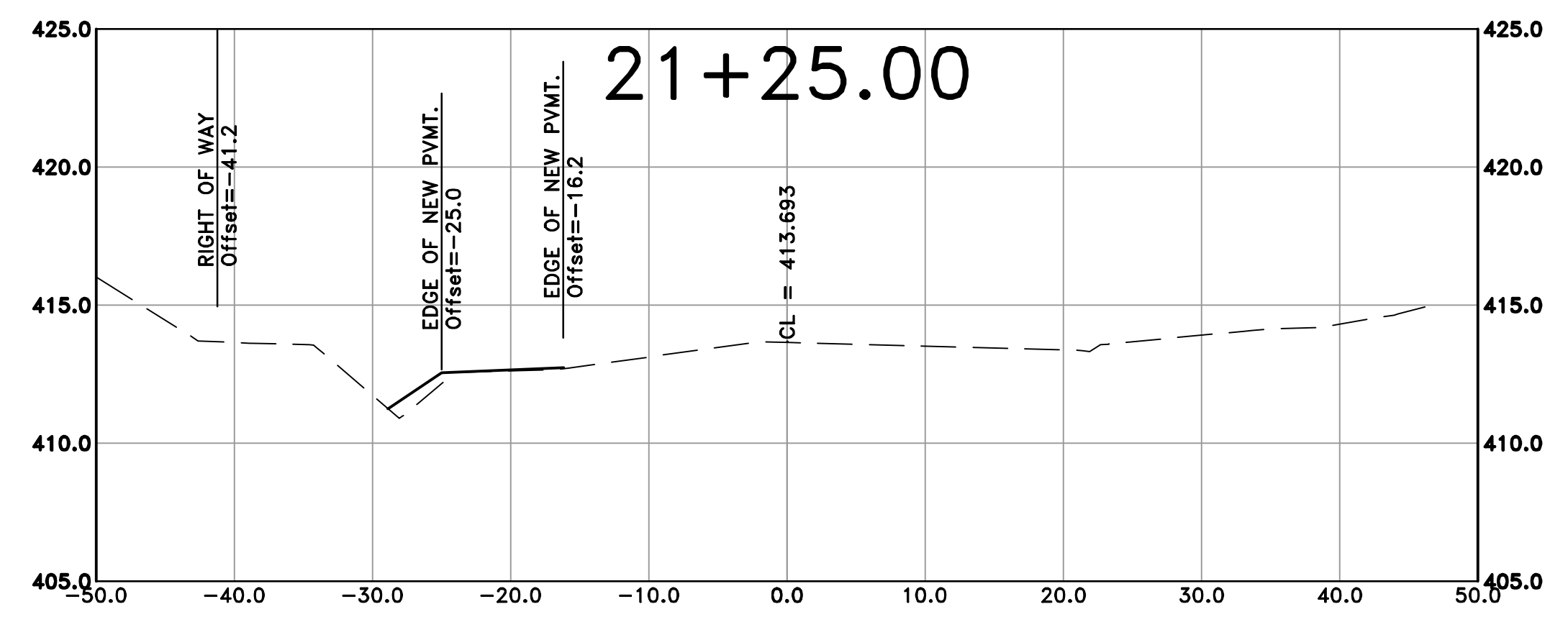

60% SUBMITTAL

REVISIONS	DATE

CITY OF LITTLE ROCK, ARKANSAS  
RESERVOIR ROAD IMPROVEMENTS  
CROSS SECTION SHEET 9

DEPARTMENT OF PUBLIC WORKS  
CIVIL ENGINEERING  
701 W. MARKHAM  
LITTLE ROCK, ARKANSAS 72201

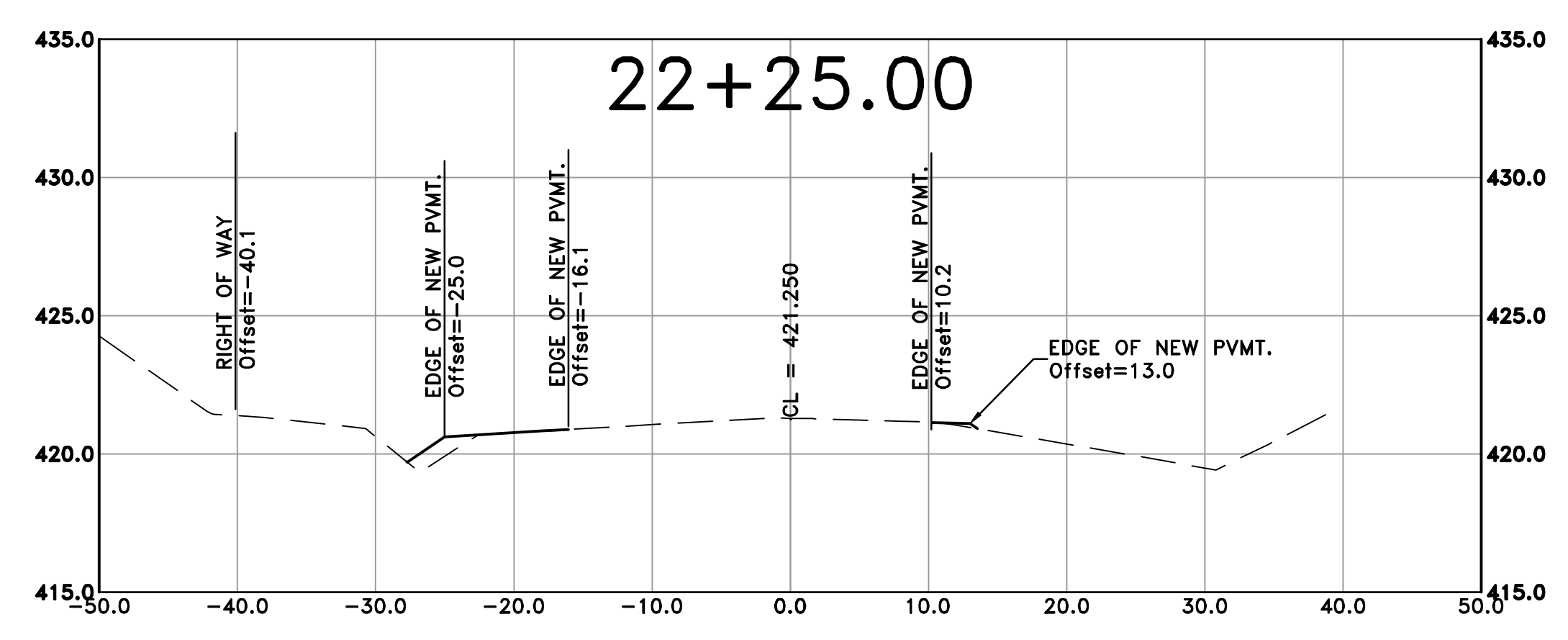
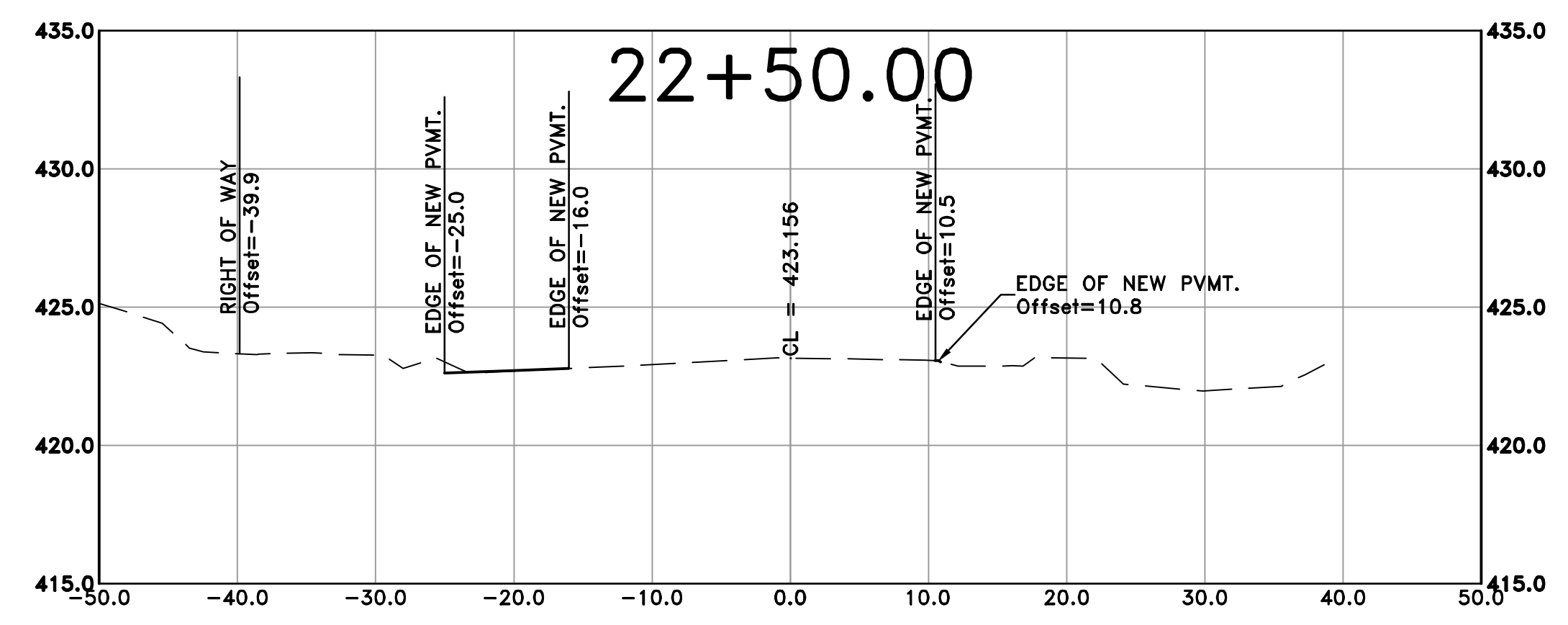
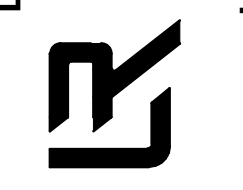

DRAWN BY  
AT  
DESIGNED  
LC  
CHECKED  
BAP  
DATE  
03-22-2024  
SCALE  
H: 1"=10'  
V: 1"=5'  
PROJECT NO.

SHEET NO.  
C30