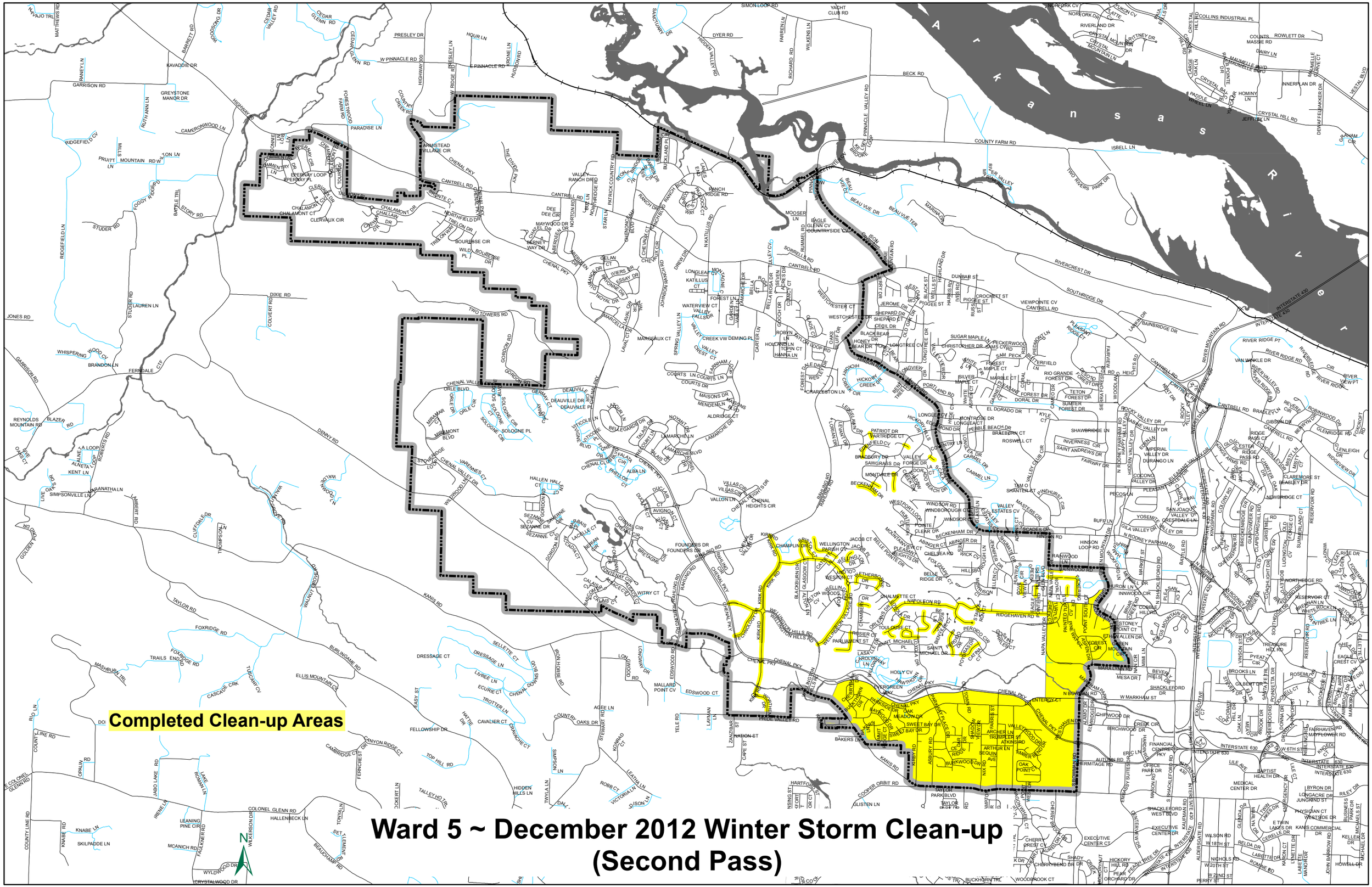

Ward 5 ~ December 2012 Winter Storm Clean-up (Second Pass)