EXISTING NORTH ELEVATION

307 CAPITOL AVENUE

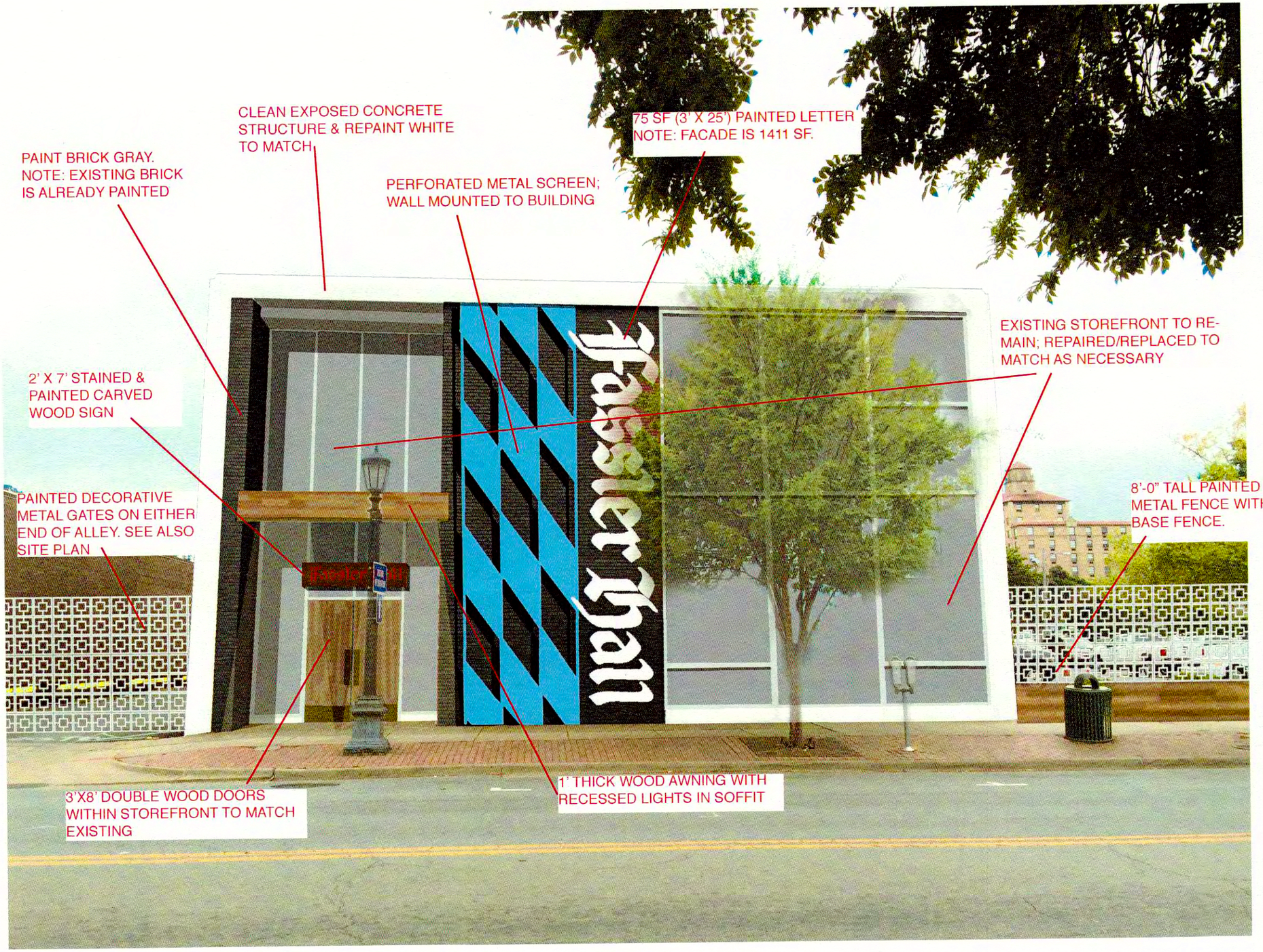

307 CAPITOL AVENUE

NEW NORTH ELEVATION

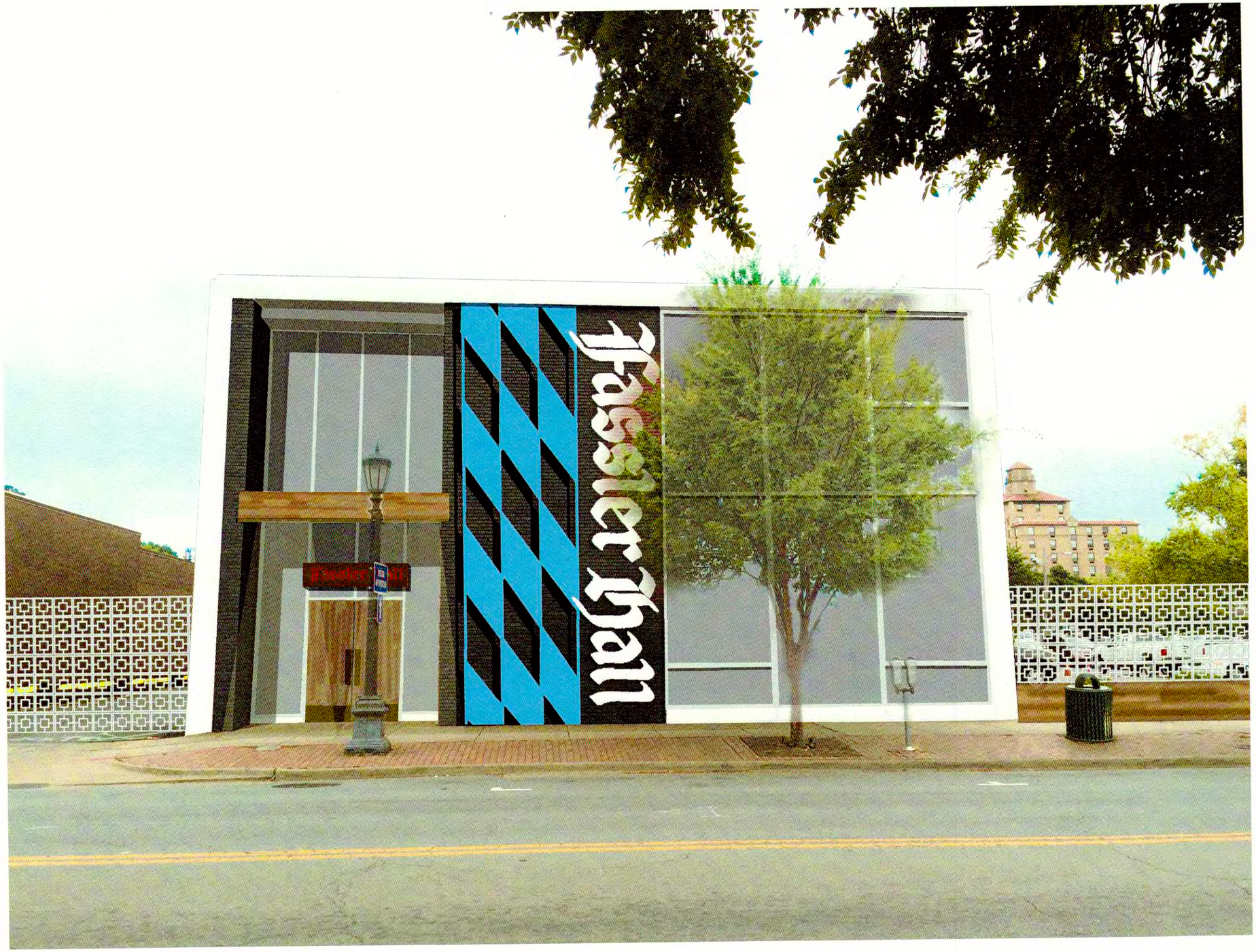

NEW NORTH ELEVATION

307 CAPITOL AVENUE