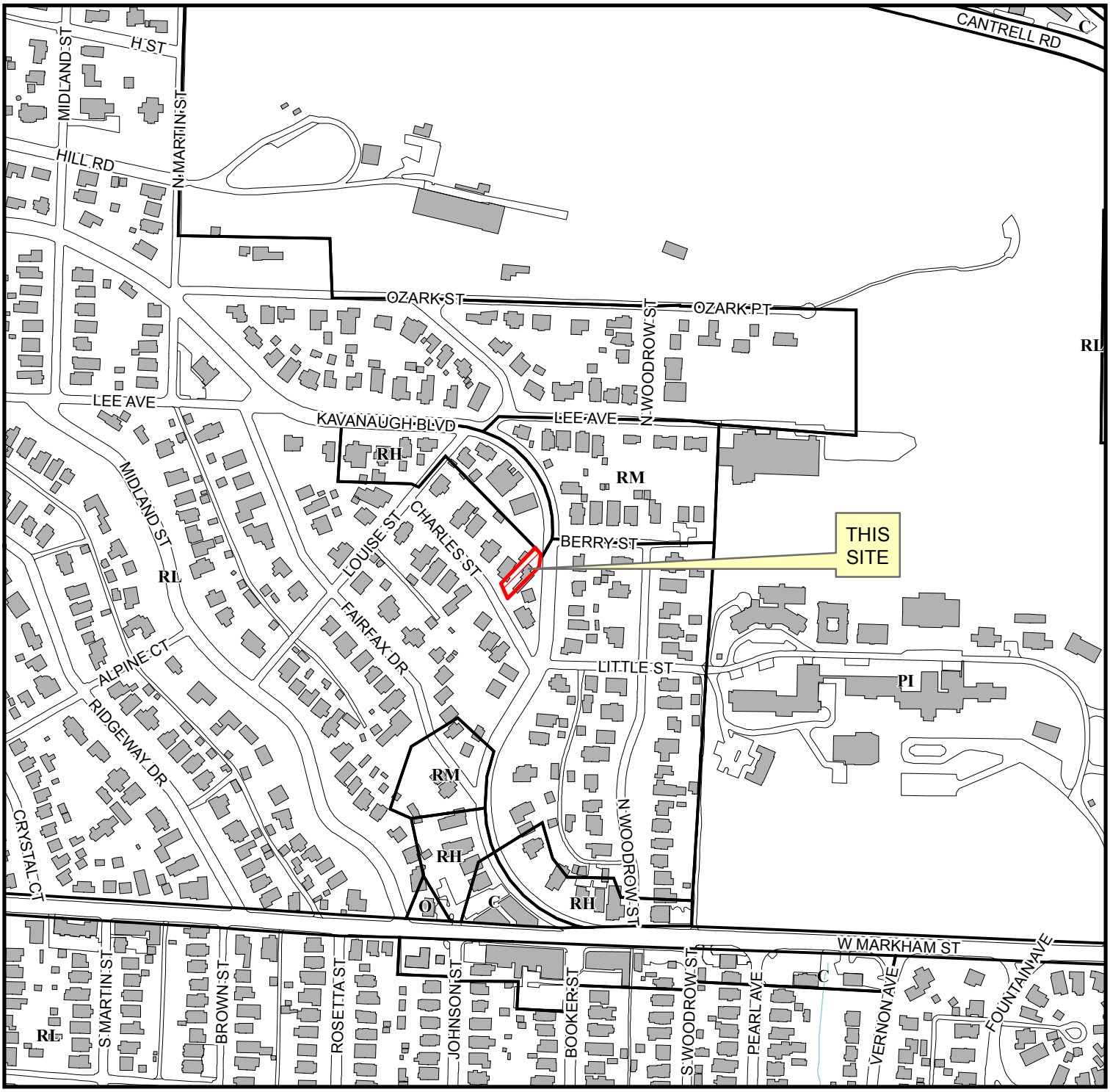

Land Use Plan

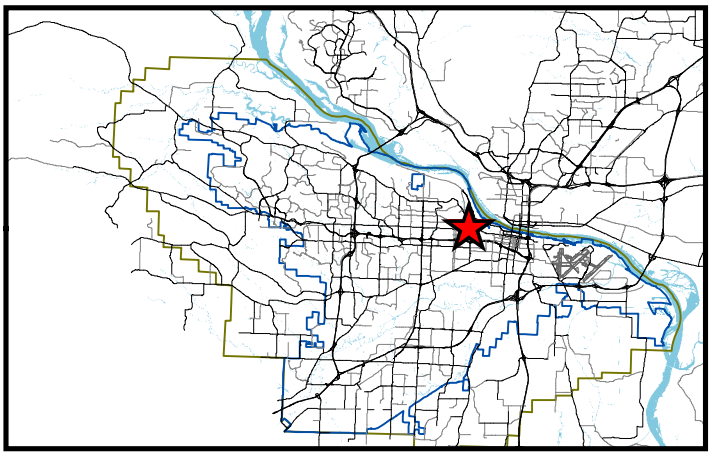

Case: Z-8891

Location: 309 Charles Street

Ward: 3

PD: 4

CT: 15.02

TRS: T1N R12W5

N

0 100200 400 Feet