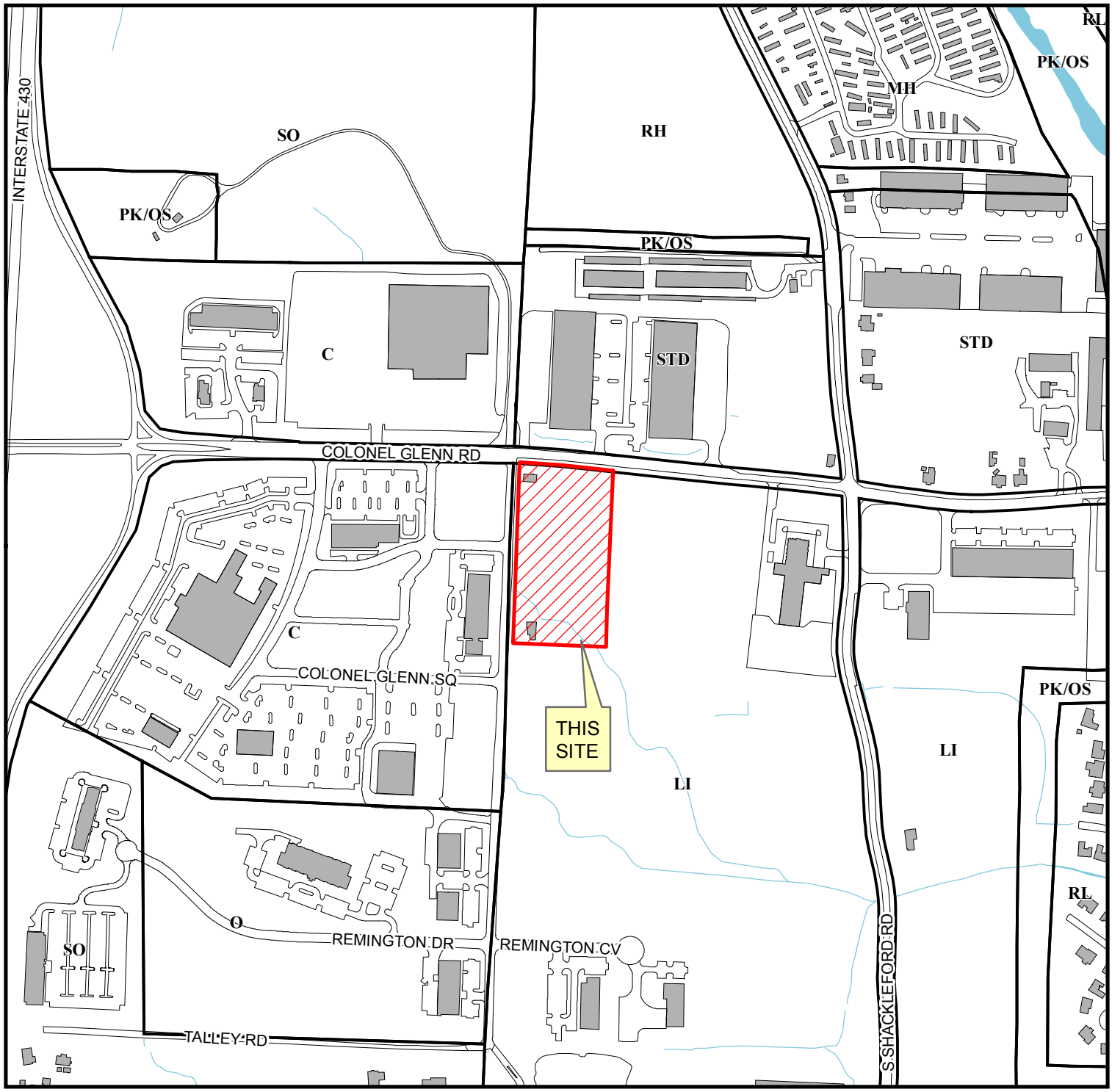

Land Use Plan

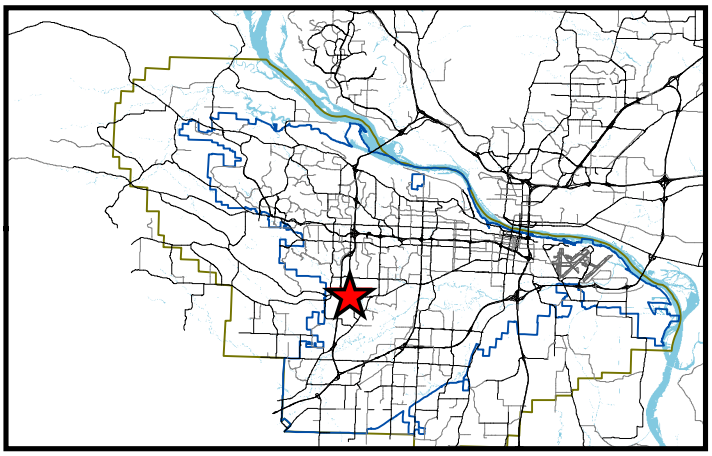

Case: Z-7508-B

Location: 10623 Colonel Glenn

N

Ward: 7

PD: 12

CT: 24.05

TRS: T1N R13W22

0 125250 500 Feet