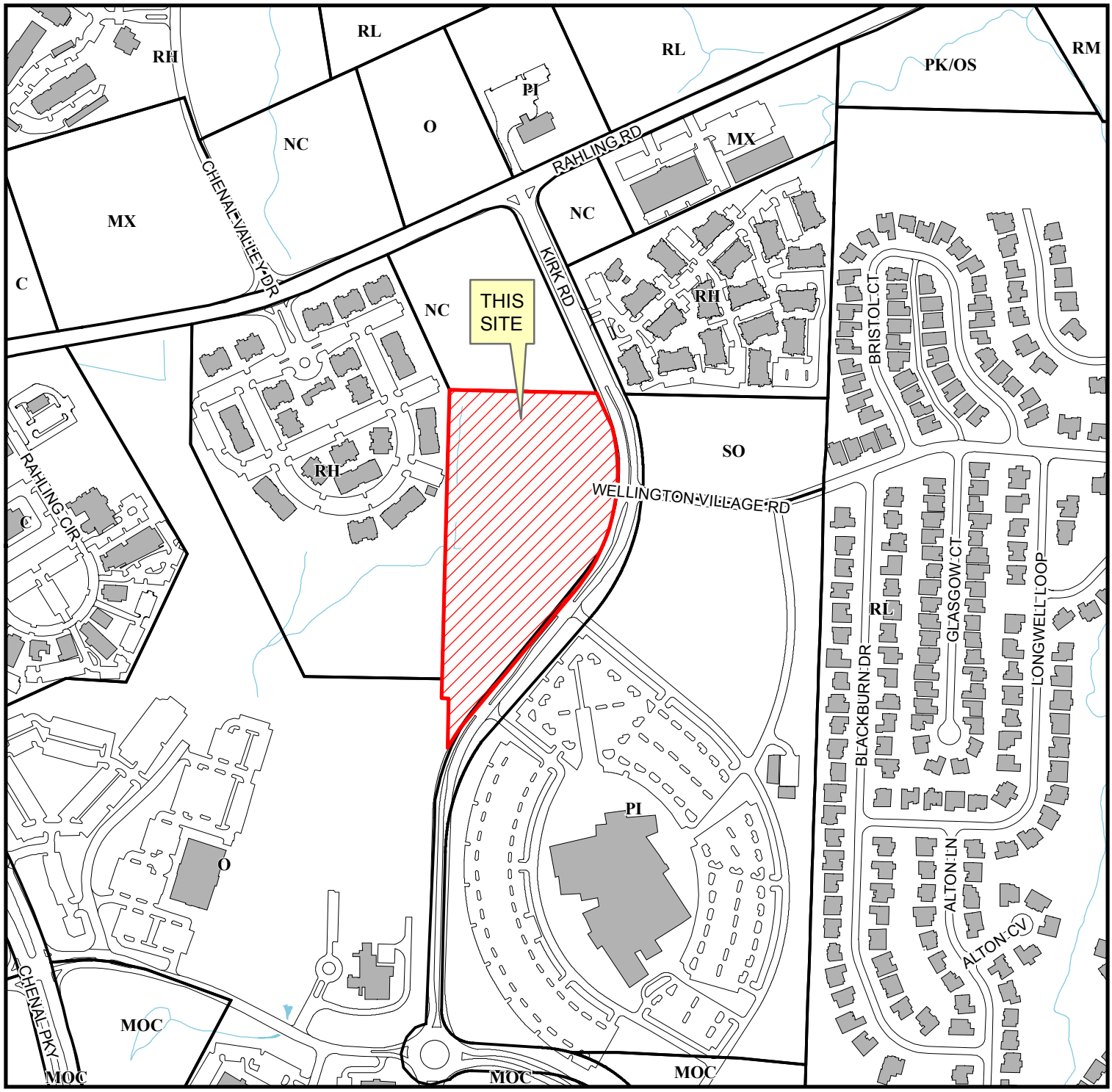

Land Use Plan

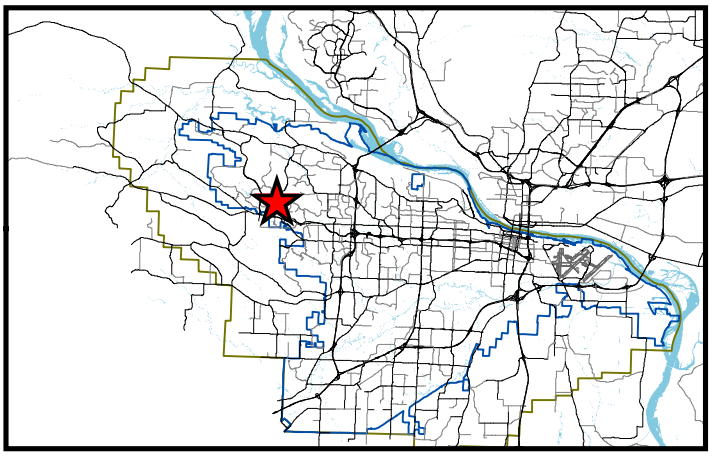

Case: Z-6829-D

Location: 1700 Kirk RD

Ward: 5

PD: 19

CT: 42.16

TRS: T2N R14W36

N

0 125250 500 Feet