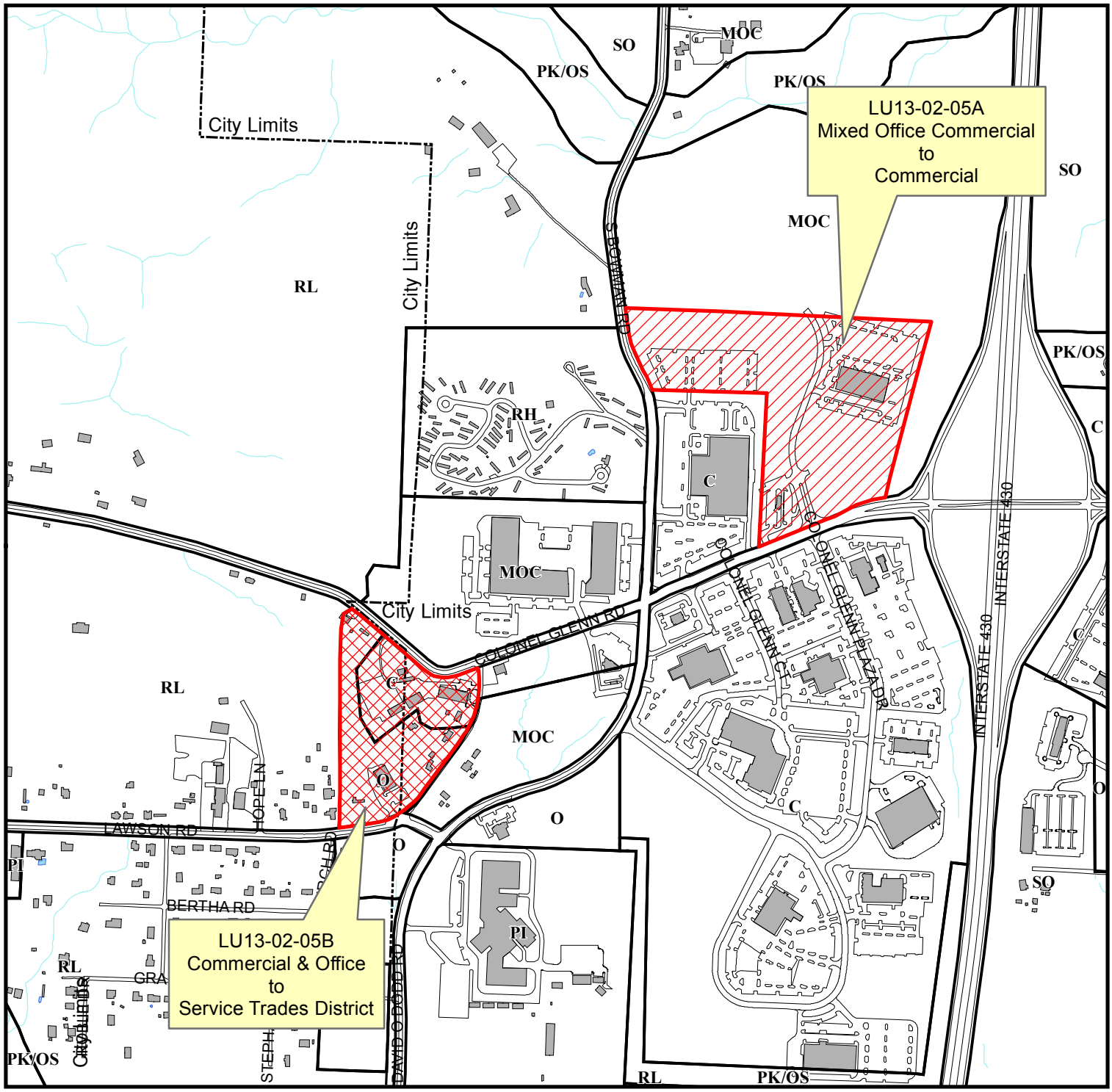

Land Use Plan

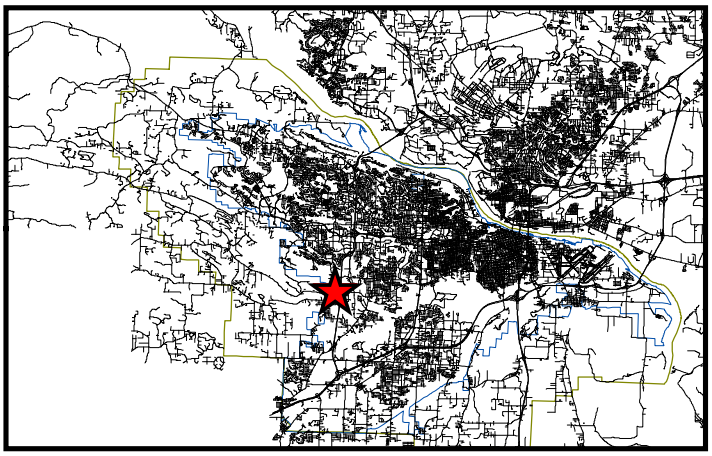

Case: LU13-02-05

Location: Between I-430 and Bowman RD, North of Colonel Glenn RD

N

Ward: 6

PD: 11

CT: 24.05

TRS: T1N R13W21

0 200400 800 Feet