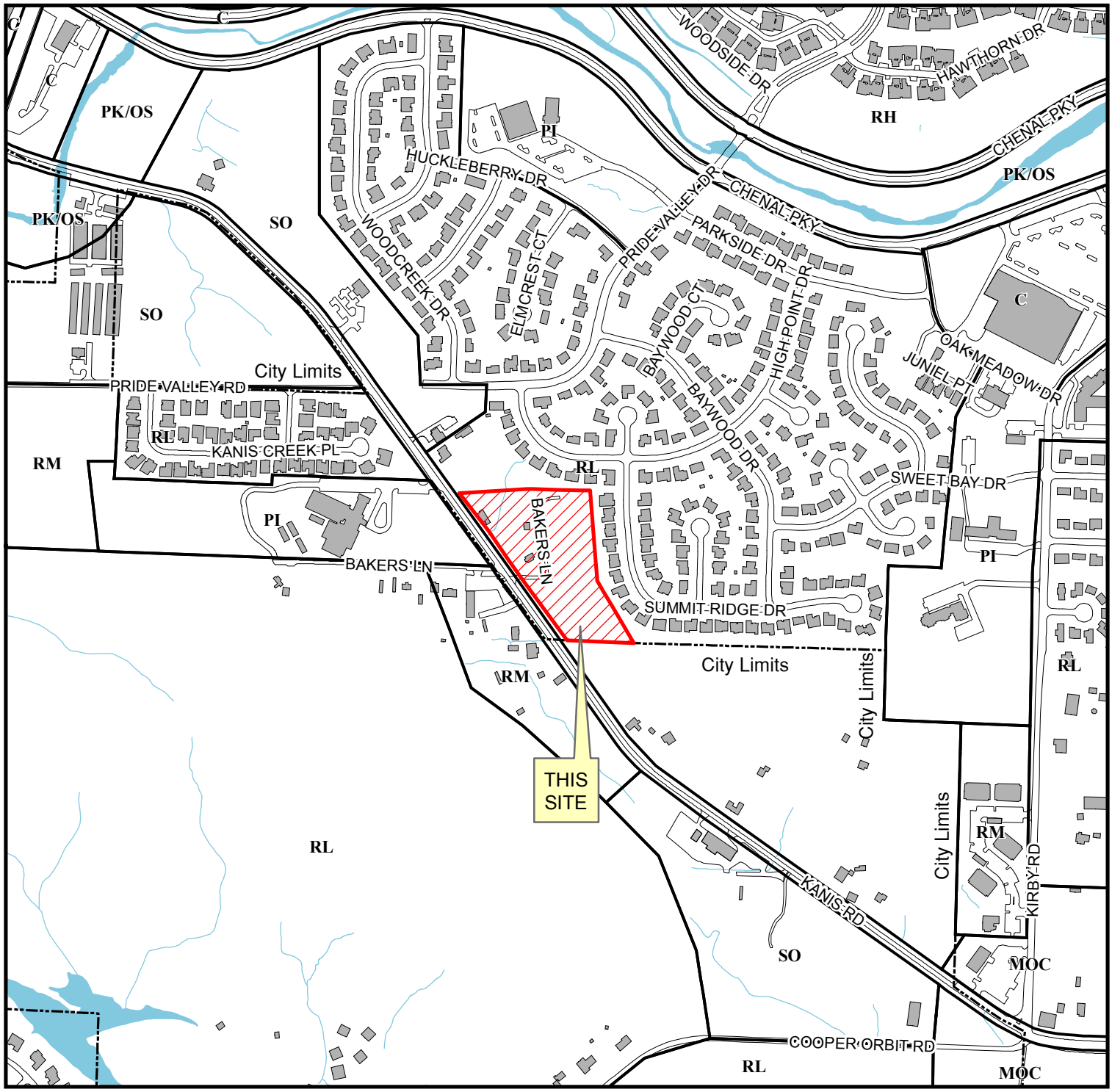

Land Use Plan

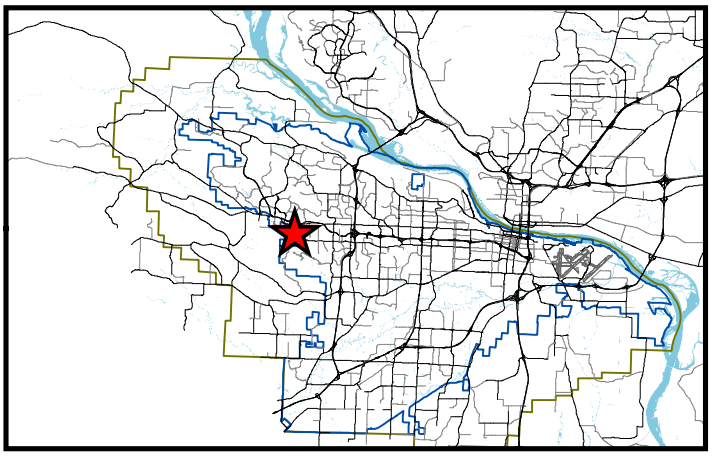

Case: Z-7812-A

Location: 14,800 Block of Kanis Road

N

Ward: 5

PD: 18

CT: 42.18

TRS: T1N R13W6

0 150300 600 Feet