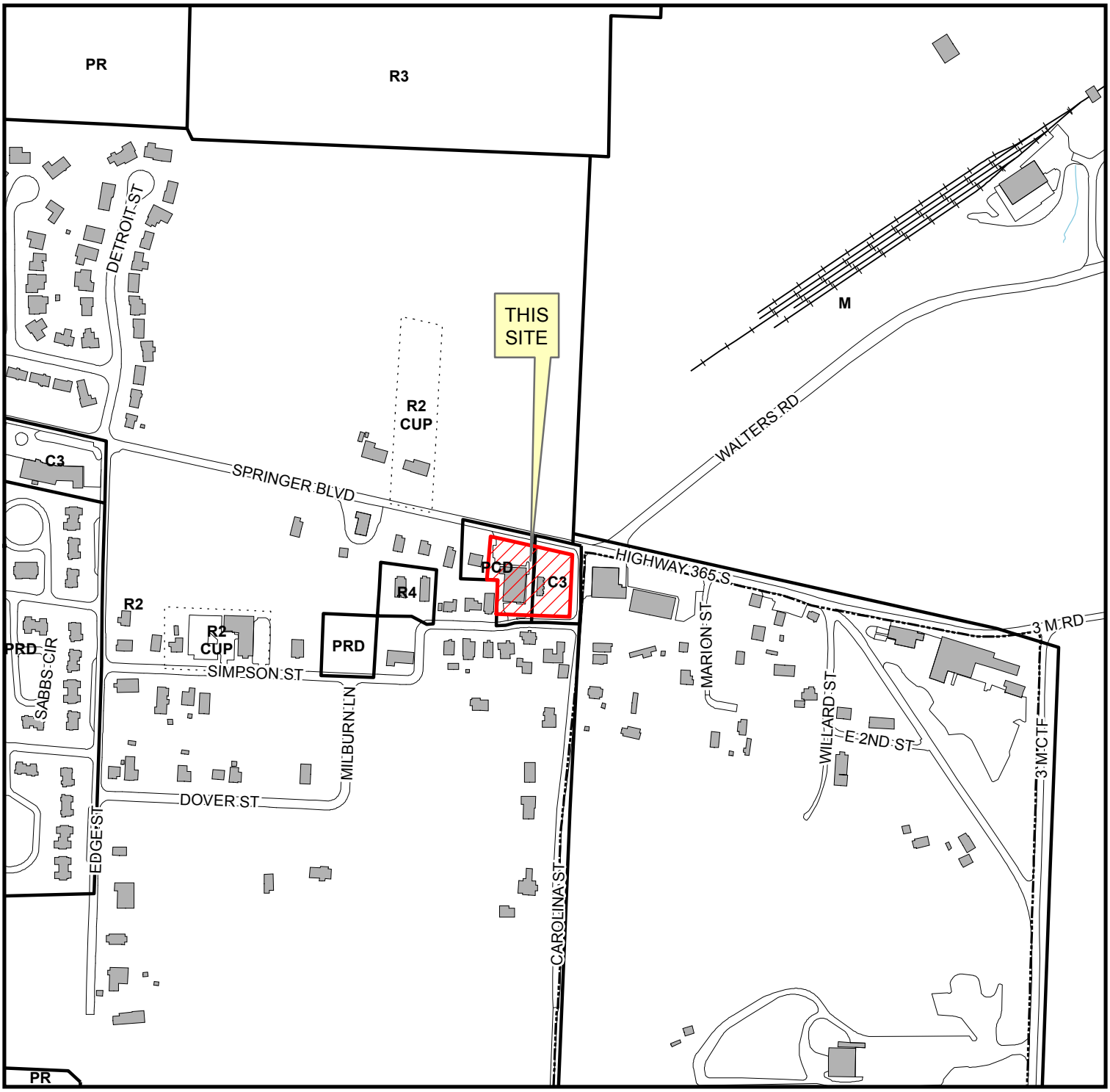

Area Zoning

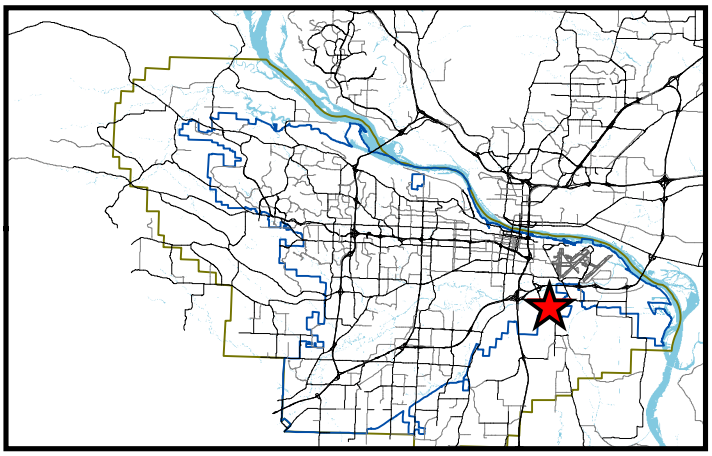

Case: Z-7867-B

Location: 4744 and 4754 Springer BLVD

N

Ward: 1

PD: 24

CT: 40.01

TRS: T1N R12W24

0 100200 400 Feet