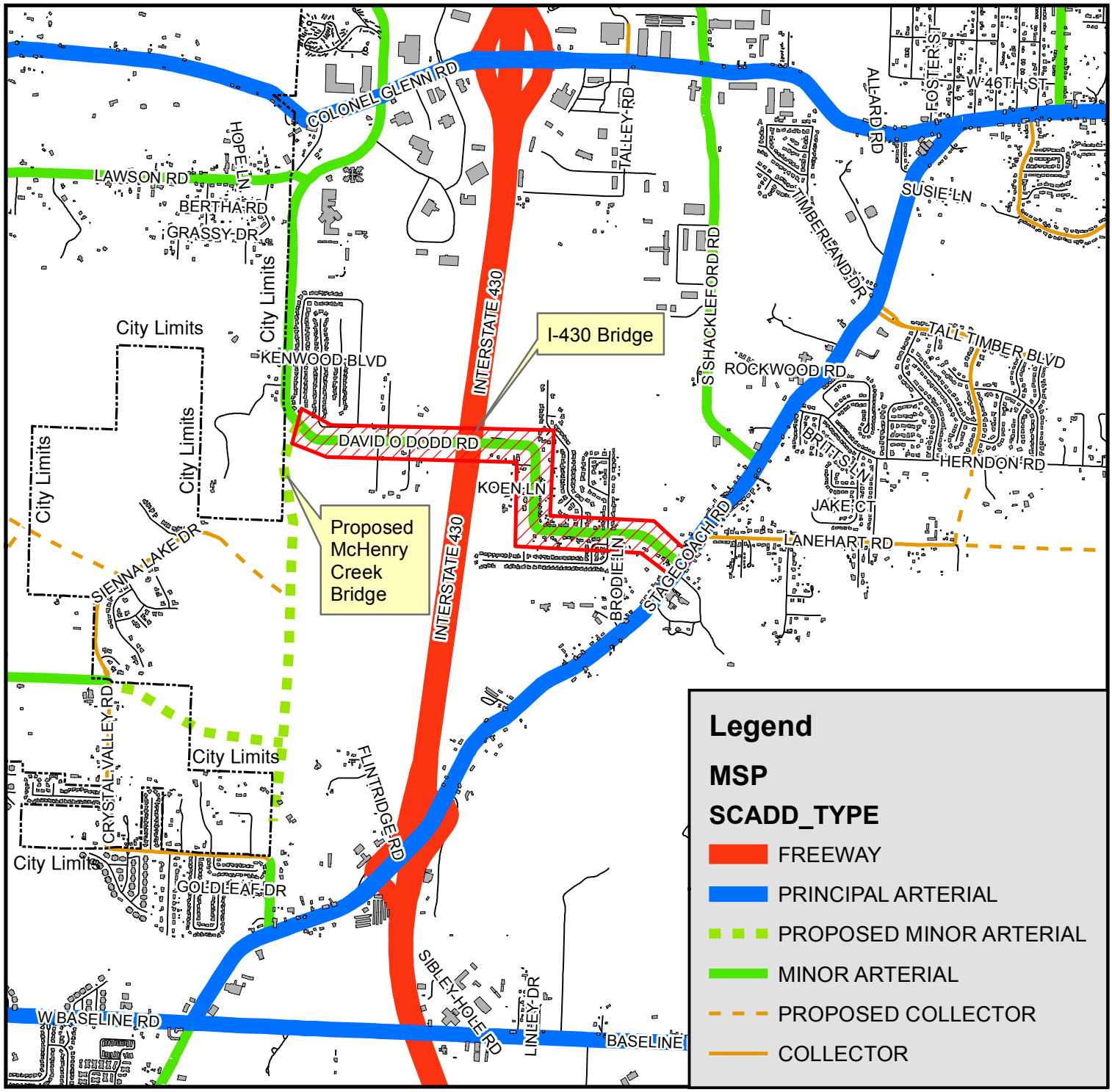

MSP14-02

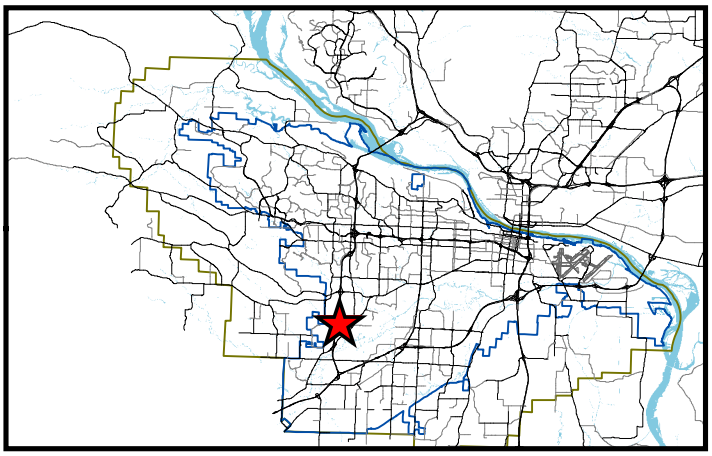

Case: Reclassify from Arterial to Collector

Location: David O. Dodd Road

N

Ward: 7

PD: 12

CT: 24.05

TRS: T1N R13W28

0 500 1,000 2,000 Feet