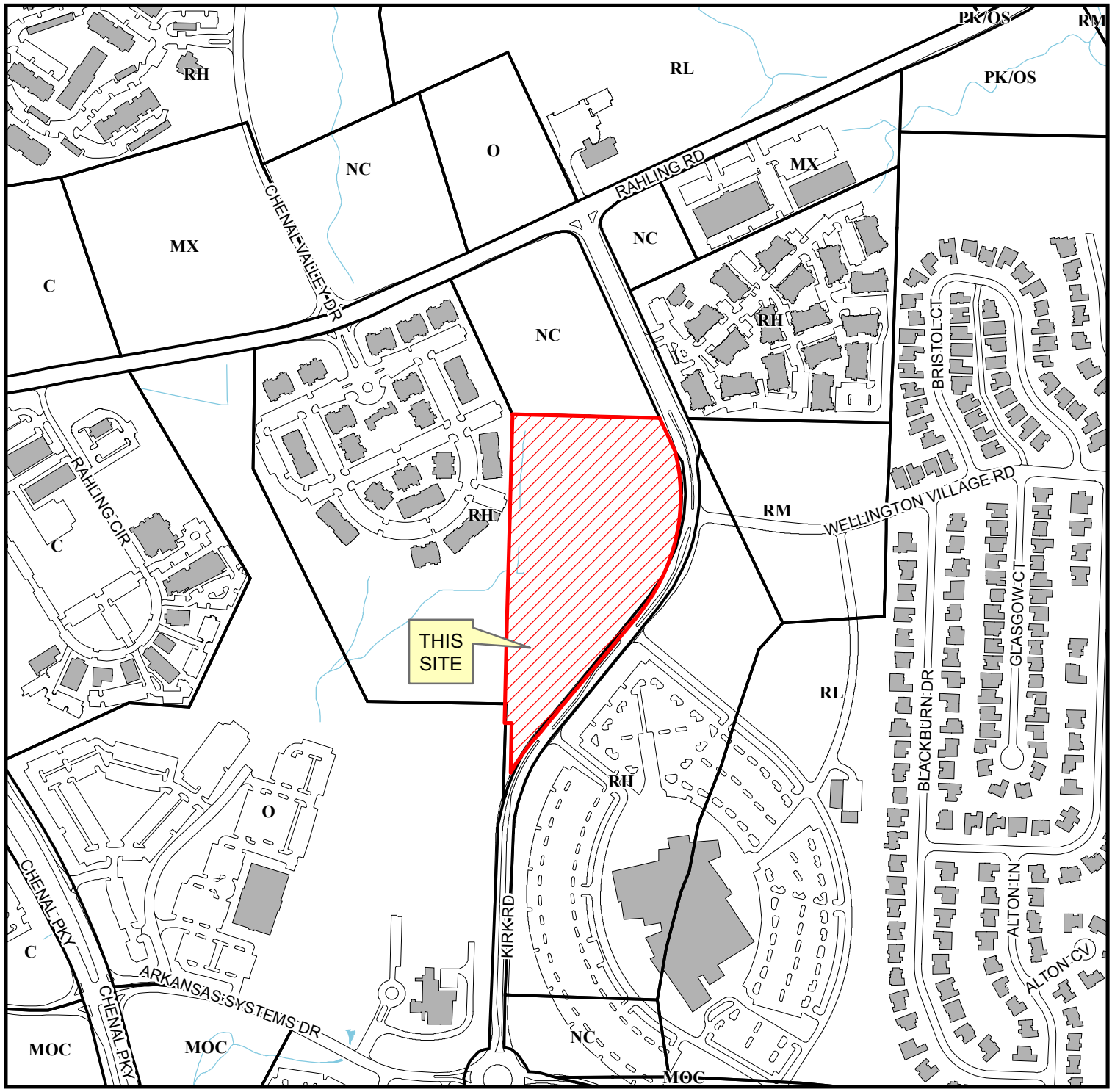

Land Use Plan

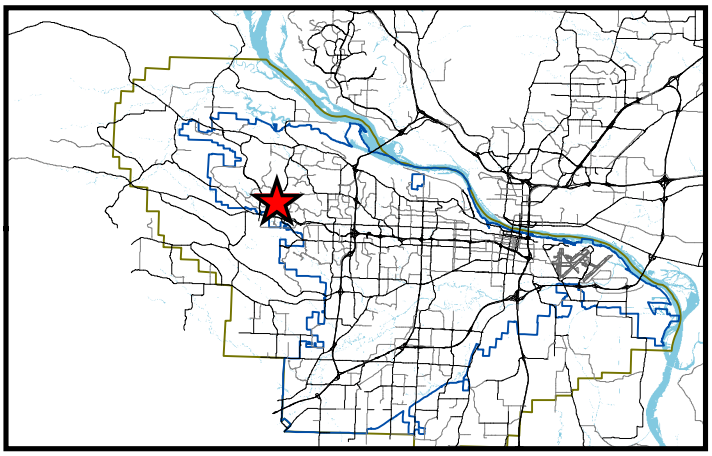

Case: Z-6829-B

Location: West side of Kirk RD, 800' South of Rahling RD

Ward: 5

PD: 19

CT: 42.16

TRS: T2N R14W36

N

0 125250 500 Feet