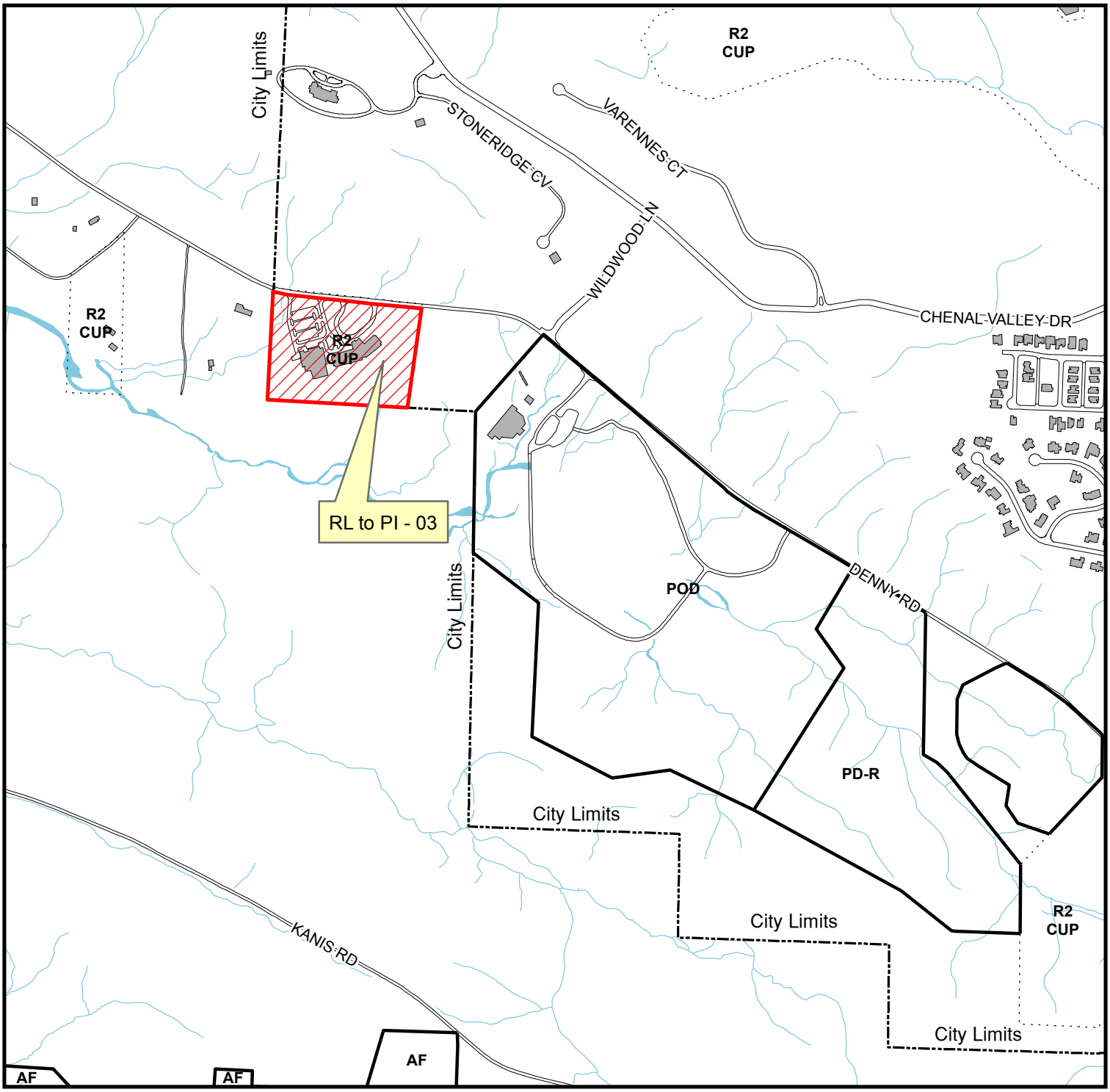

Area Zoning

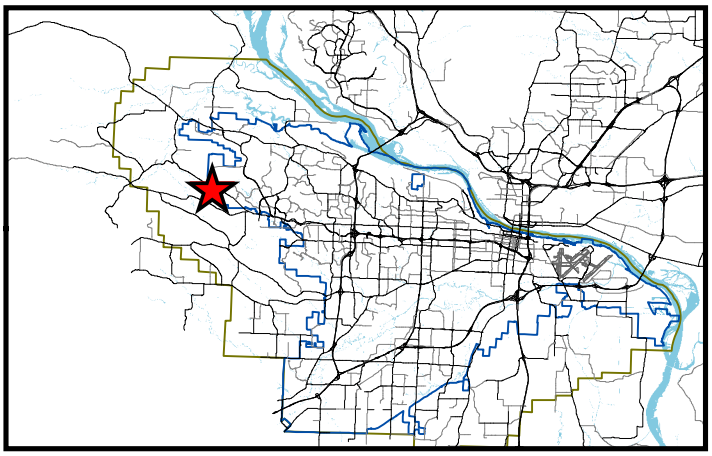

Case: LU14-01-03

Location: South of Denny Road at Wildwood Lane

Ward: 5

PD: 21

CT: 42.02

TRS: T2N R14W27

N

0 225450 900 Feet