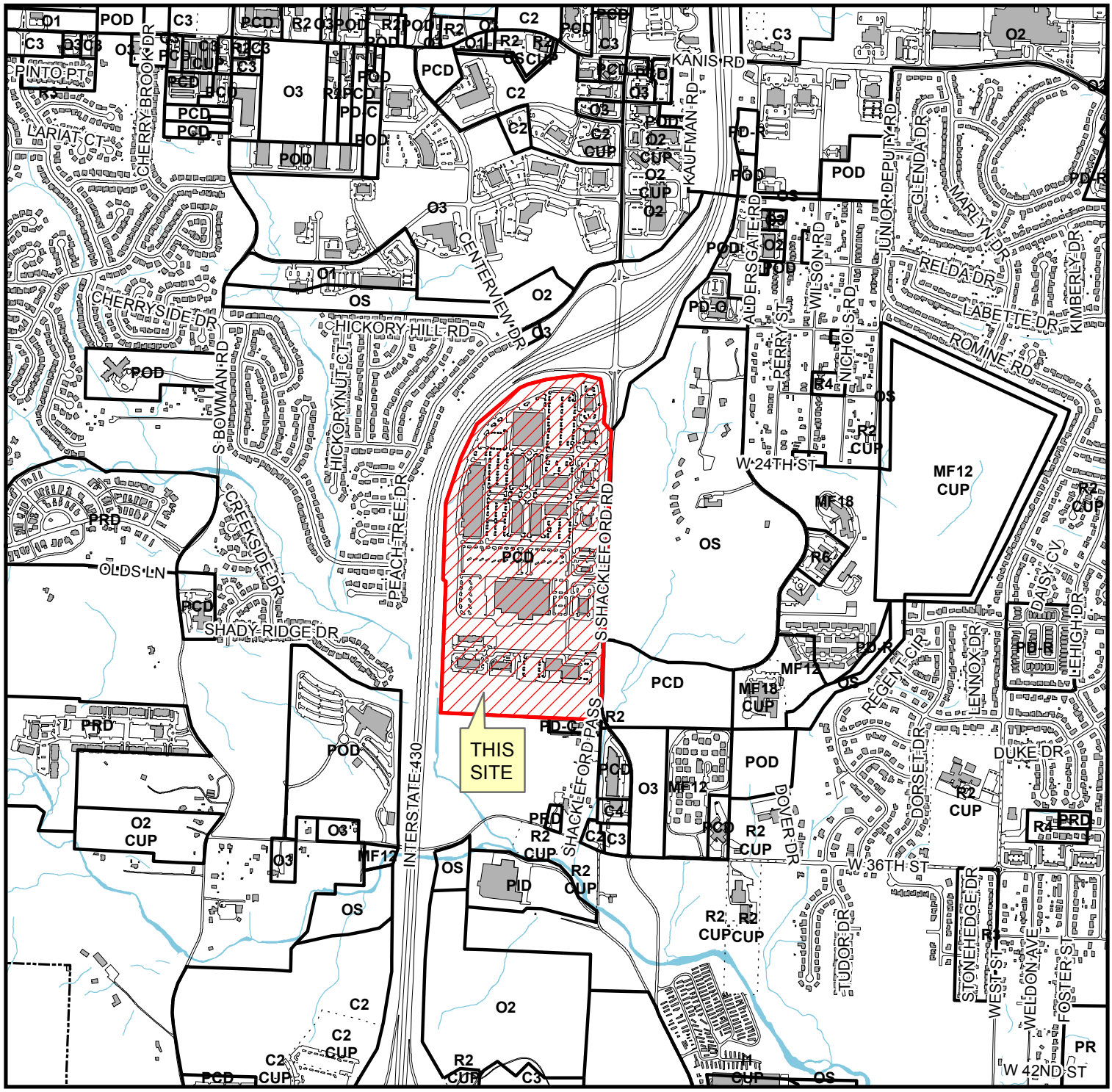

Area Zoning

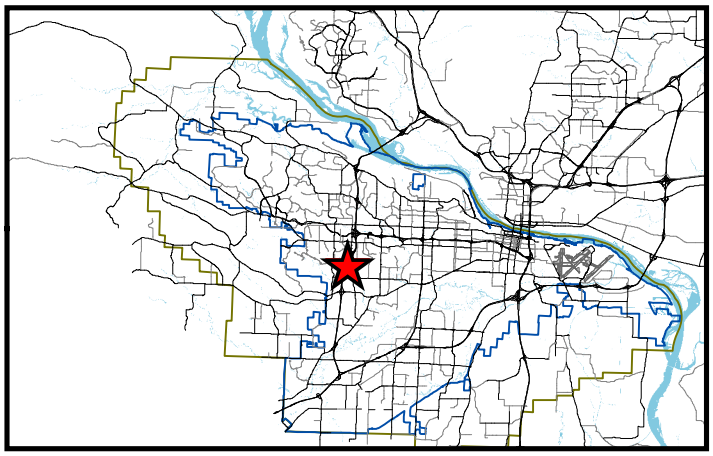

Case: Z-4923-Q

Location: 2600 South Shackleford RD

Ward: 6

PD: 11

CT: 24.08

TRS: T1N R13W9

N

0 350700 1,400 Feet