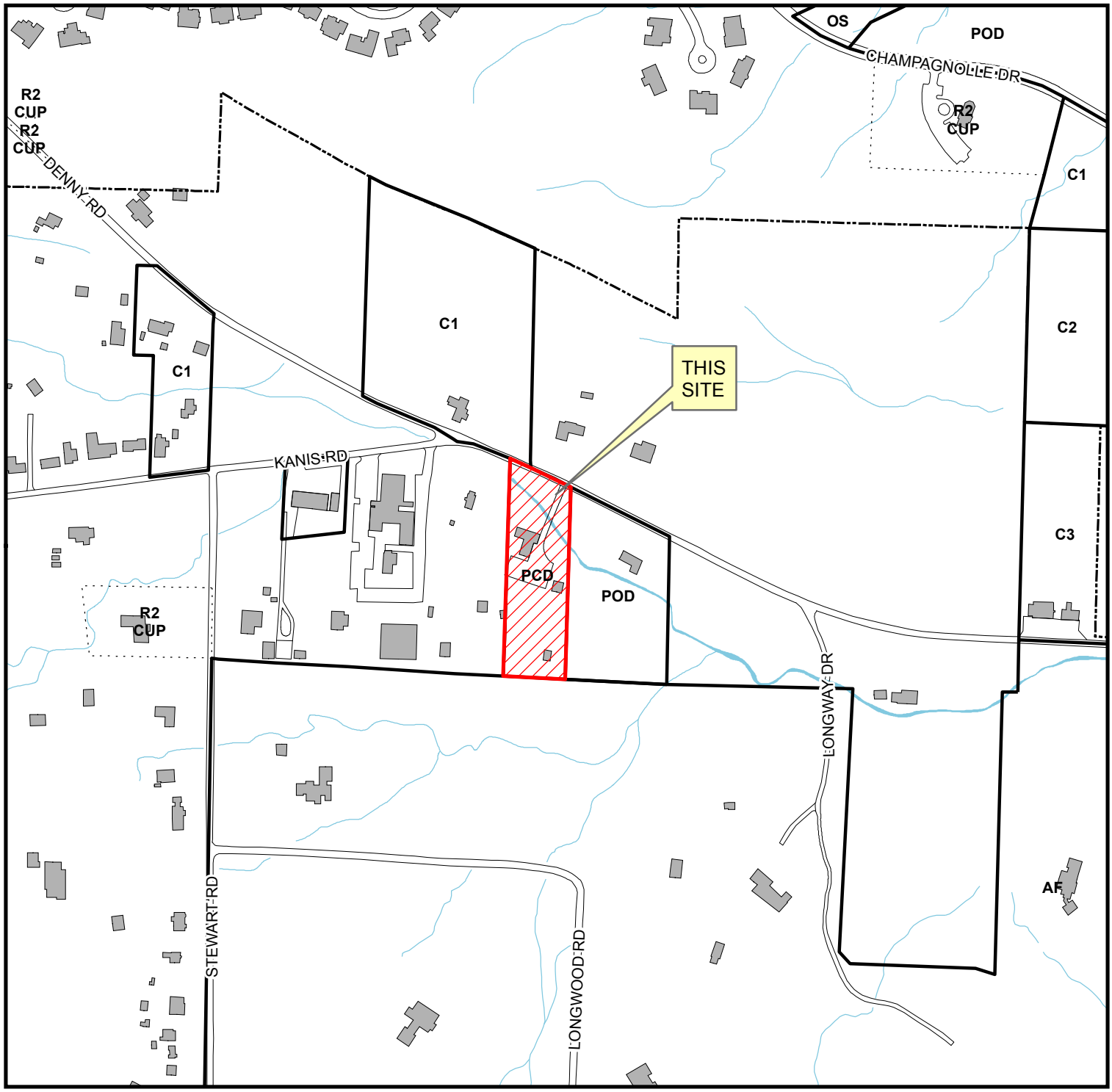

Area Zoning

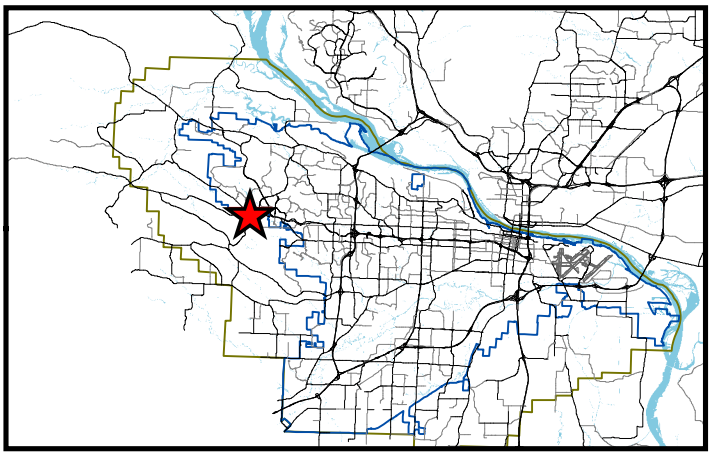

Case: Z-8604-A

Location: 18601 Kanis Road

N

Ward: N/A

PD: 18

CT: 42.07

TRS: T2N R14W35

0 100200 400 Feet