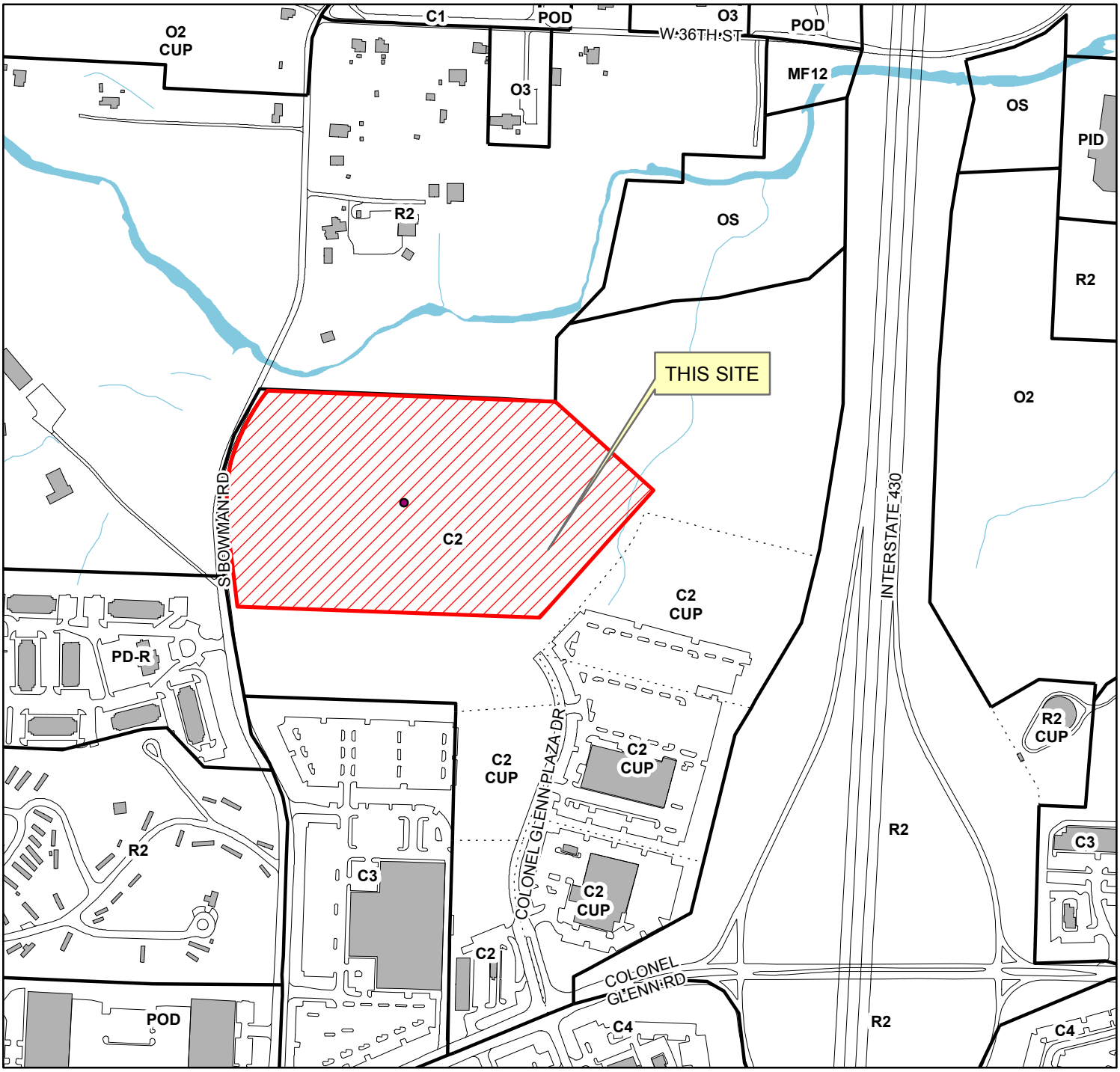

Area Zoning

City of Little Rock Planning & Development

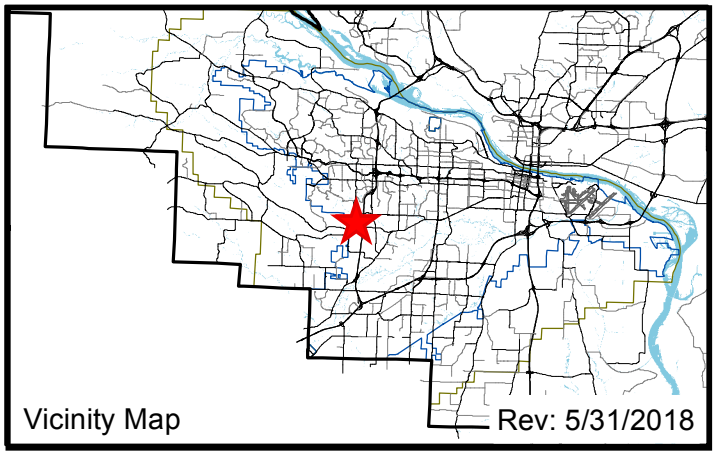

Case: **Z-3371-CCC**

Location: **Located on the NEC of Bowman Road and Colonell Glenn Plaza Drive**

Ward: **6**

PD: **11**

CT: **24.05**

TRS: **T1N R13W 16**

N

0 250 500

Feet