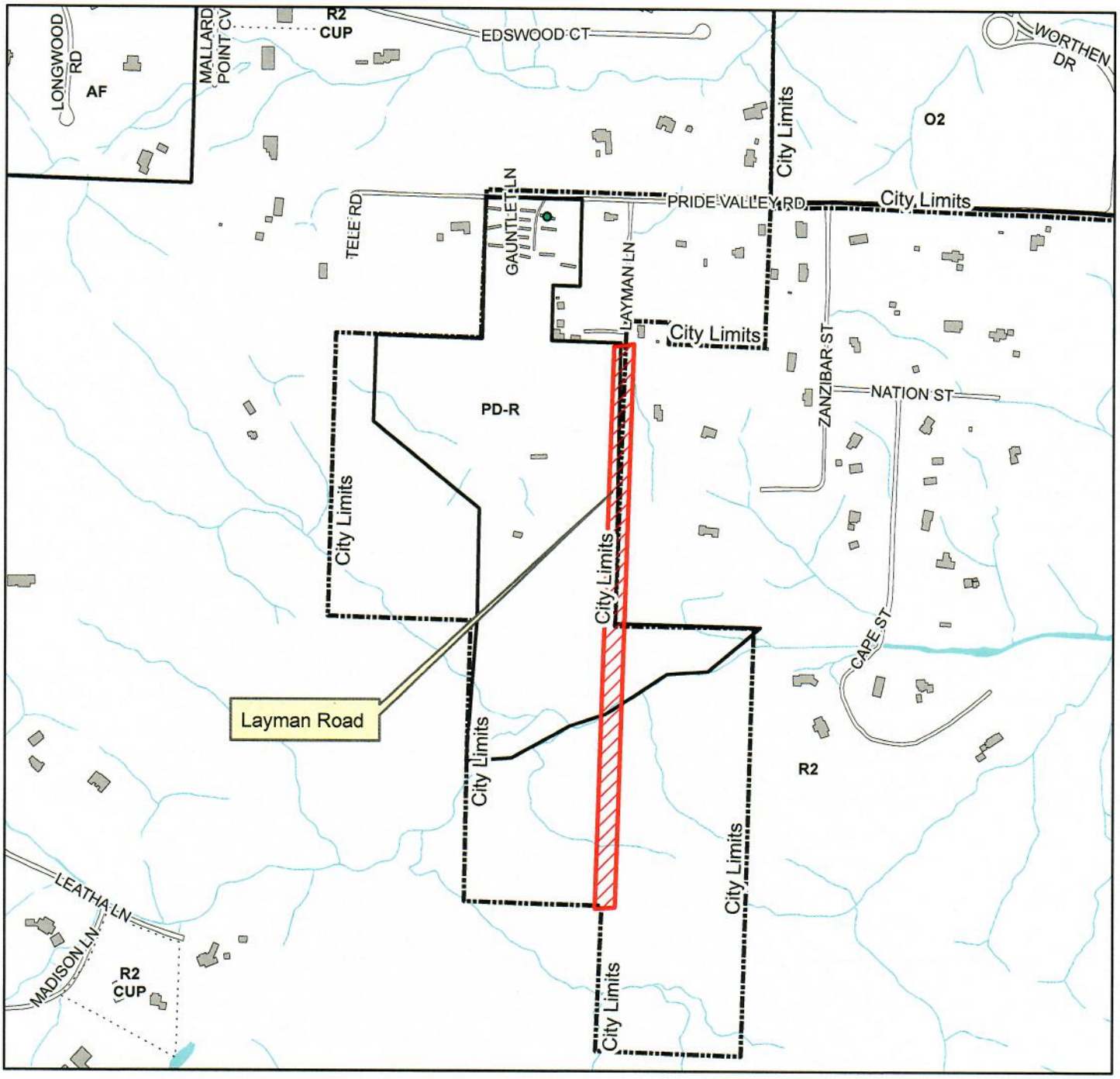

Area Zoning

City of Little Rock Planning & Development

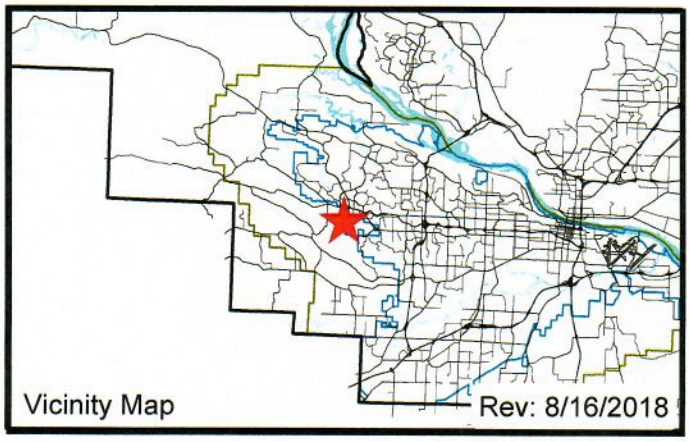

Case: **G-23-470**

Location: **Layman Lane**

Ward: **5**

PD: **18**

CT: **42.07**

TRS: **T1N R14W 1**

N

0 330 660

Feet