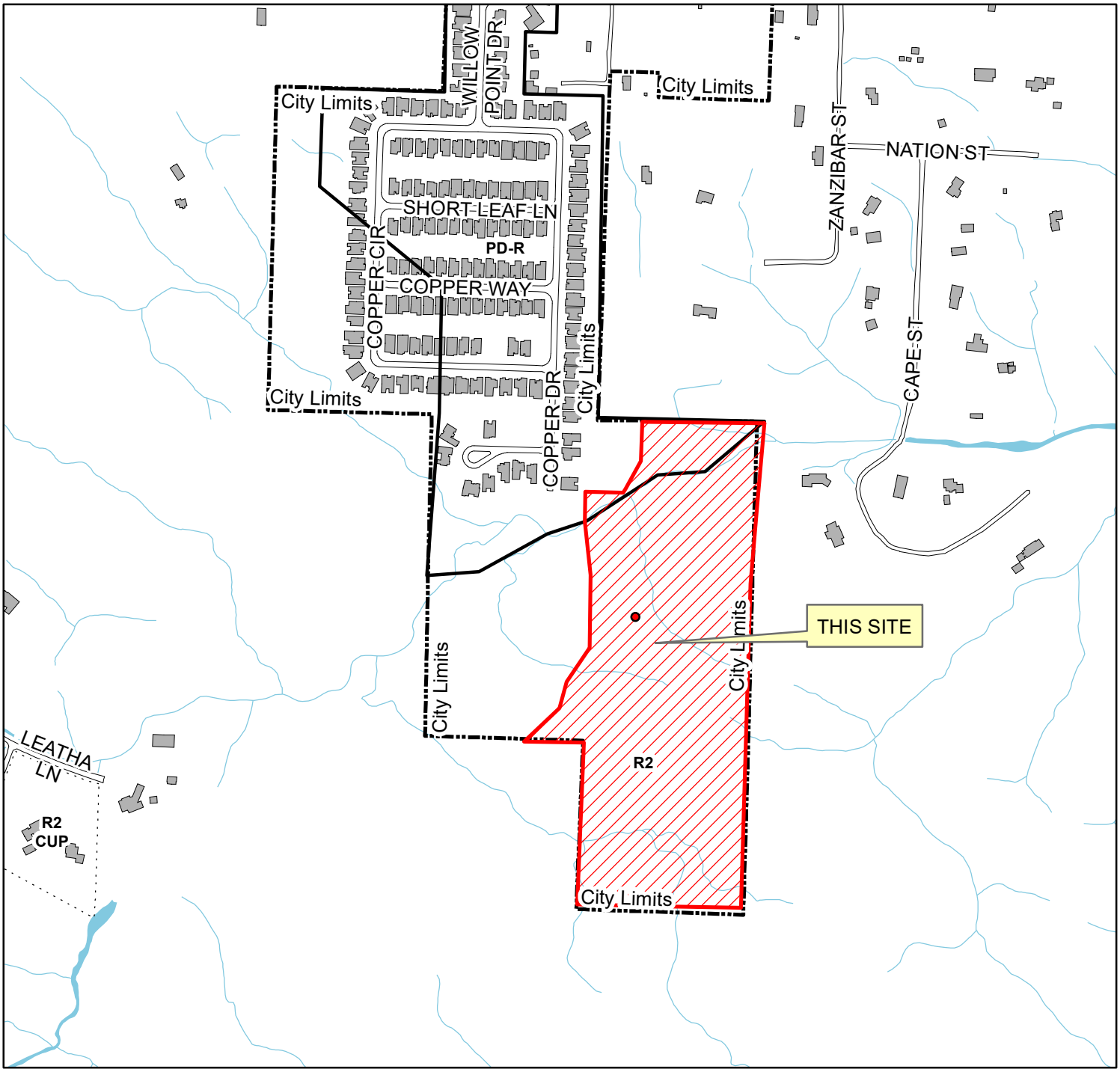

Area Zoning

City of Little Rock Planning & Development

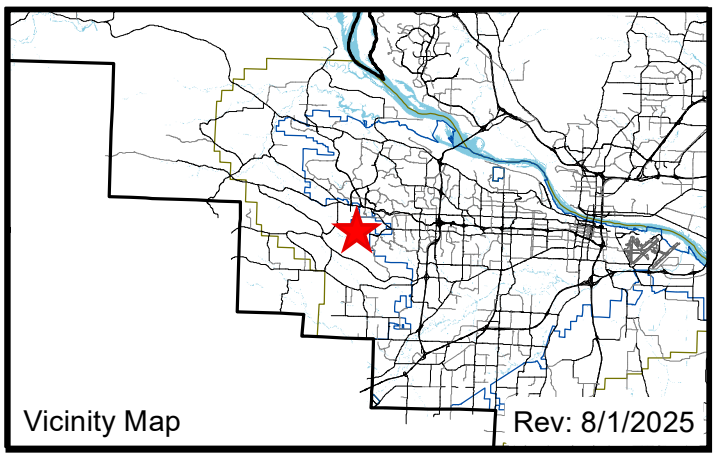

Case: **S-1844-G**

Location: **SOUTH END OF COPPER DR. (S. OF PRIDE VALLEY RD.)**

Ward: **5**

PD: **18**

CT: **42.07**

TRS: **T1N R14W 12**

N

0 290 580

Feet