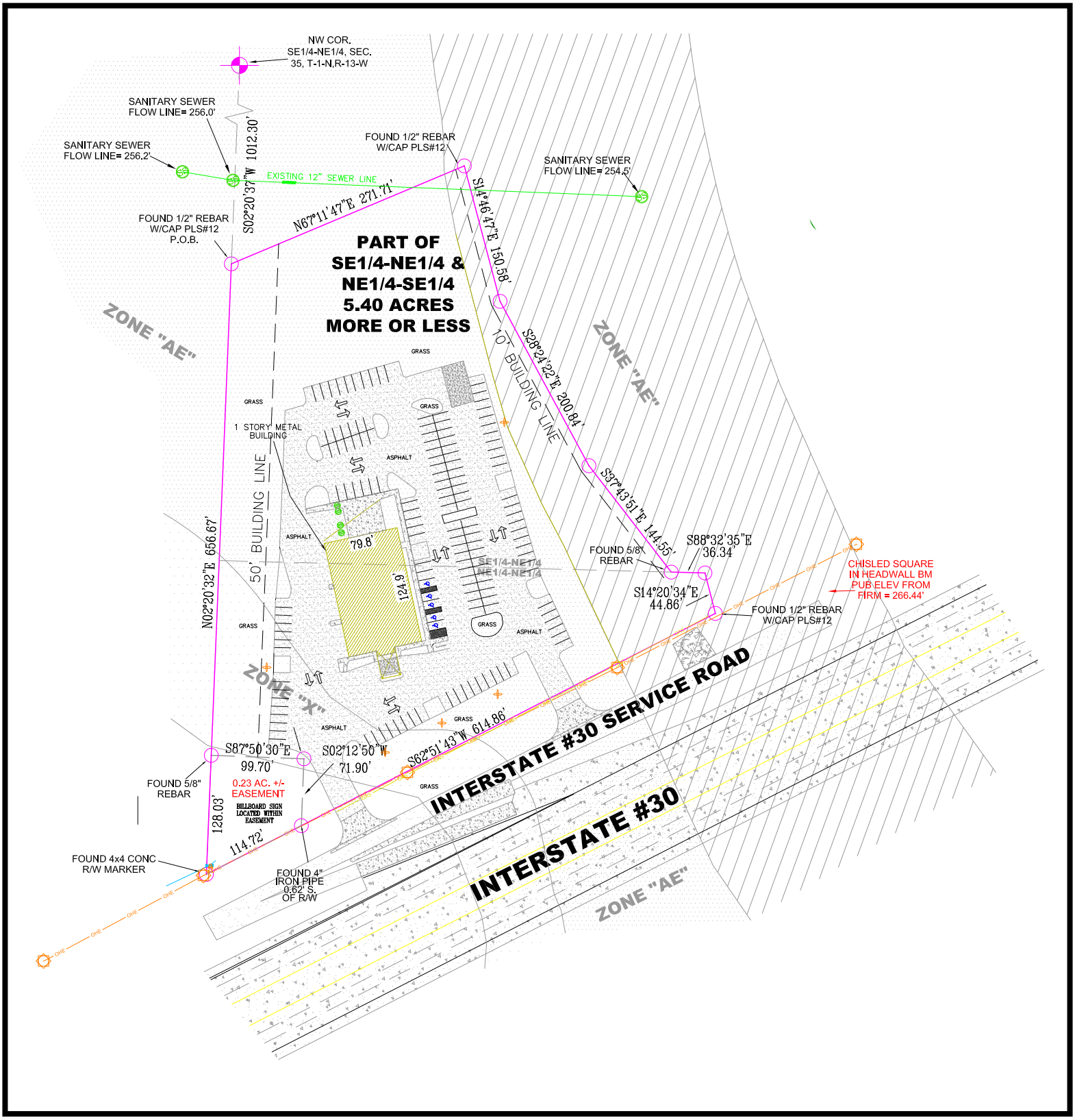

Sketch Map
City of Little Rock Planning & Development

Case No: Z-4159-C

Name: Shooters Bar & Grill

Location: 9500 Interstate 30

Title: Conditional Use Permit

N