

# CLR PROJECT # 5-17-ST-223

## Bella Rosa Drive Improvements

### Taylor Loop Rd. to South Loop Creek

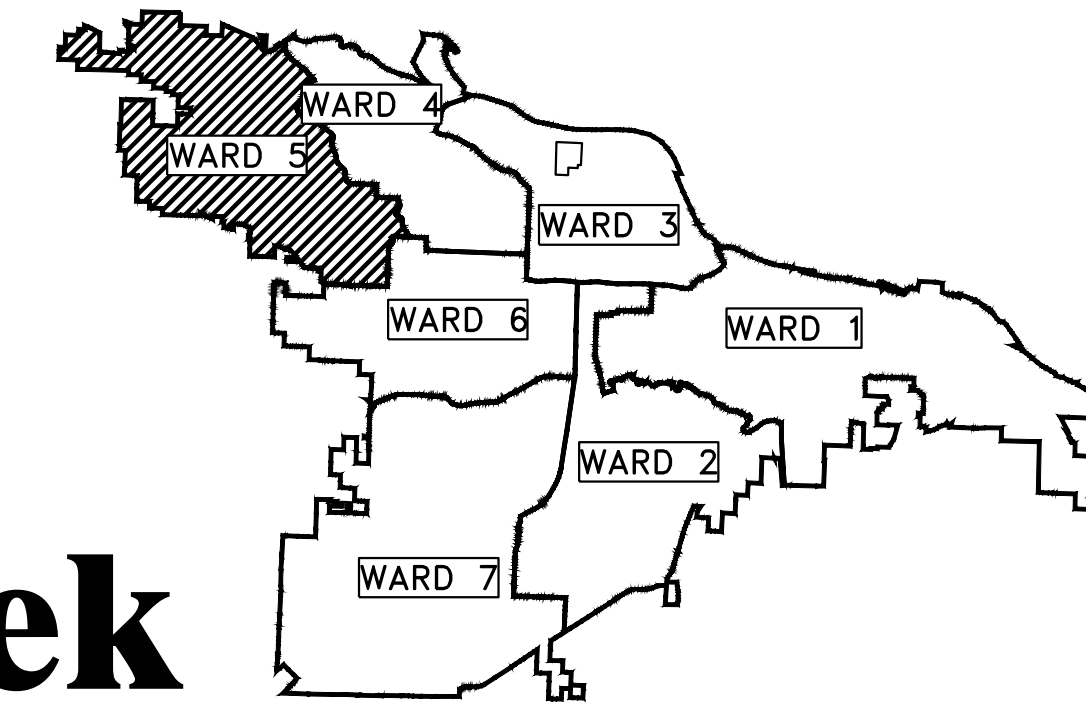

PROJECT LOCATION – WARD 5

REVISIONS	DATE

90% Submittal

CITY OF LITTLE ROCK, ARKANSAS  
Bella Rosa Drive Improvements

COVER

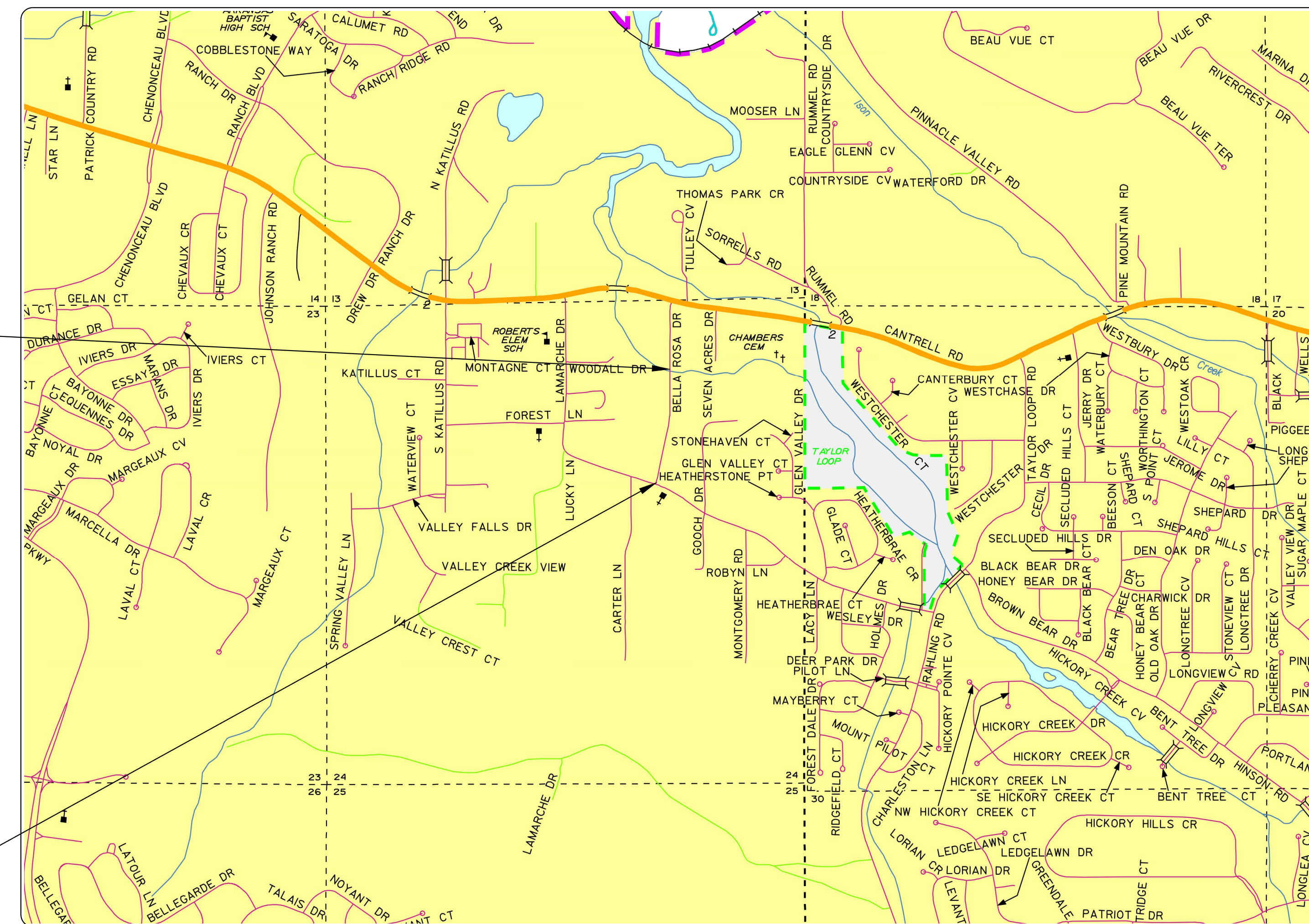

END PROJECT STA. 23+00

BEGIN PROJECT STA. 10+00



**2019-2021**  
**BOND PROGRAM**

### PROJECT LOCATION

1" = 1000'

DEPARTMENT OF PUBLIC WORKS  
CIVIL ENGINEERING  
701 WEST MARKHAM STREET  
LITTLE ROCK, ARKANSAS 72201

SHEET NO.	TITLE
C1	COVER SHEET
C2	LEGEND
C3	TYPICAL SECTIONS
C4	PLAN - PROFILE - 1
C5	PLAN - PROFILE - 2
C6	PLAN - PROFILE - 3
C7	DRIVEWAYS 1
C8	DRIVEWAYS 2
C9	EROSION CONTROL - 1
C10	EROSION CONTROL - 2
C11	EROSION CONTROL - 3
C12	SURVEY CONTROL - 1
C13	SURVEY CONTROL - 2
C14	SURVEY CONTROL - 3
C15	X-SECTIONS - 1
C16	X-SECTIONS - 2
C17	X-SECTIONS - 3
C18	X-SECTIONS - 4
C19	X-SECTIONS - 5
C20	X-SECTIONS - 6
C21	X-SECTIONS - 7
C22	X-SECTIONS - 8
C23	X-SECTIONS - 9
C24	X-SECTIONS - 10
C25	X-SECTIONS - 11
C26	X-SECTIONS - 12

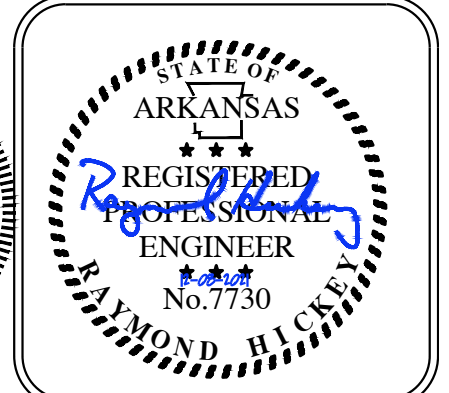
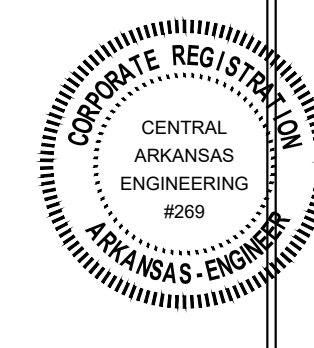

Know what's below.  
Call before you dig.



CIVIL ENGINEERING | SURVEYING | GIS

1012 AUTUMN ROAD, SUITE #2 | LITTLE ROCK, ARKANSAS 72211  
OFFICE: 501.227.4459 | FAX: 501.227.3820 | EMAIL: CAENGR@SBCGLOBAL.NET  
www.CentralArkansasEngineering.com

DRAWN BY	ZR
DESIGNED	RH
CHECKED	RH
DATE	12-30-21
SCALE	

PROJECT NO.  
CLR # 5-17-ST-223

SHEET NO.  
**C1**



PRICING OF ESTIMATED QUANTITIES			ENGIN
CLR PROJECT # 5-17-ST-223			
BELLA ROSA DR.			
			3-Mar-22
ITEM #	ITEM DESCRIPTION	UNIT	QUANTITY
2.01	SITE PREPARATION(INCL. MOBILIZATION)	L.S.	1
3.01	EXCAVATION	C.Y.	575
3.50	BORROW	C.Y.	200
4.01	AGGREGATE BASE COURSE (CLASS 7)	TON	455
6.01	ASPHALT SURFACE COURSE	TON	290
6.02	ASPHALT SPEED HUMP AND STRIPING	EA.	1
7.04	CONCRETE DRIVE 6" THICK STANDARD FINISH	S.F.	4200
8.01	CONCRETE CURB & GUTTER	L.F.	1300
9.01	CONCRETE SIDEWALK, 4"	S.F.	3300
9.30	CONCRETE SIDEWALK 4" W/ TURNDOWN	LF	20
10.10	JUNCTION BOX, 4" I.D.	EA.	2
10.02	CURB INLET 4" I.D.	EA.	3
10.03	CURB INLET 5" I.D.	EA.	2
10.04	CURB INLET 4" I.D. W/ THROAT EXTENSION	EA.	2
10.06	WING 3' EXTENSION	EA.	3
10.07	WING 6' EXTENSION	EA.	5
10.08	CONCRETE HEADWALL	EA.	3
13.15S	STORM DRAIN PIPES (SIDE DRAIN) 15"	LF	17
13.15C	STORM DRAIN PIPES (CROSS DRAINS) 15"	L.F.	60
13.18S	STORM DRAIN PIPES (SIDE DRAINS) 18"	L.F.	21
13.24S	STORM DRAIN PIPES (SIDE DRAINS) 24"	L.F.	412
13.30S	STORM DRAIN PIPES (SIDE DRAINS) 30"	L.F.	236
14.01	SOLID SOD (BERMUDA INCLUDES TOPSOIL)	S.Y.	890
16.01	MAINTENANCE OF TRAFFIC	L.S.	1
18.10	WATER FOR DUST CONTROL	GAL.	500
18.40	HANDRAIL	LF	10
18.45	RIP-RAP	CY	5
19.01	FINAL CLEANUP	L.S.	1
22.10	MAIL BOX RELOCATION WOOD	EA.	4
22.15	MAIL BOX RELOCATION METAL	EA.	3
24.01	SILT FENCE (SFA)	L.F.	662
24.09	SEDIMENT BARRIER, BLOCK (SD4)	EA.	10
24.14	STORM DRAIN OUTLET PROTECTION (ST)	EA.	10
27.07	COLD MILLING ASPHALT PAVEMENT	S.Y.	450
46.00	HYDRO SEEDING	AC	0.5

NOTES:

THIS AREA IS FOR ANY SPECIAL CONDITIONS OR NOTES THAT NEED TO BE ADDED TO THE PLAN SET THAT ARE NOT COVERED IN THE BID/CONTRACT DOCUMENTS OR STANDARD SPECIFICATIONS.

EXISTING

- IRON ROD ○ IR
- PK NAIL ○ PK
- R.R. SPIKE ○ RR(Sp)
- CONC. MONUMENT □ CM
- WATER VALVE ✕ WV
- WATER METER □ WM
- FIRE HYDRANT ○ FH
- GAS METER □ GM
- GAS VALVE ⊗ GV
- CLEAN-OUT ○ CO
- GUARD POST (BOLLARD) ● GP
- SIGN POST
- BENCHMARK
- STORM SEWER MANHOLE (D)
- SANITARY SEWER MANHOLE (S)
- TELEPHONE MANHOLE (T)
- ELECTRIC MANHOLE (E)
- TELEPHONE BOX
- ELECTRIC BOX
- CABLE BOX
- UTILITY POLE
- GUY WIRE
- LIGHT POLE
- POST OR POLE (TYPE AS NOTED)
- MAILBOX
- DECIDUOUS TREE
- EVERGREEN/CONIFEROUS TREE
- BUSH
- PROPERTY LINE
- SETBACK LINE
- EASEMENT LINE
- CURB
- FENCE
- OVERHEAD ELECTRIC
- OVERHEAD TELEPHONE
- OVERHEAD CABLE
- UNDERGROUND TELEPHONE
- UNDERGROUND ELECTRIC
- UNDERGROUND CABLE
- WATER LINE
- SEWER LINE
- GAS LINE
- STORM SEWER/CULVERT
- EDGE OF WOODS
- CONTOUR LINE
- WALL-ROCK & CONC

PROPOSED

- PROPOSED CONTOUR
- PROPOSED SPOT ELEVATION (25.00)
- PROPOSED SPOT CURB ELEVATION (25.50, 25.00)
- STORM SEWER - PIPE
- STORM SEWER - MITERED END SECTION
- STORM SEWER - GRATE INLET
- STORM SEWER - JUNCTION BOX
- STORM SEWER - FLARED END SECTION
- STORM SEWER - HEADWALL
- STORM SEWER - SINGLE WING
- STORM SEWER - DOUBLE WING
- STORM SEWER - AREA INLET
- GRADE BREAK LINE
- HIGH POINT
- LOW POINT
- CUT LINE
- FILL LINE
- SANITARY SEWER PIPE
- SANITARY SEWER MANHOLE
- PROPOSED CURB
- PROPOSED CONCRETE
- CONSTRUCTION - ENTRANCE/EXIT
- CHECK DAM
- DIVERSION BERM
- DOWNDRAIN STRUCTURE - TEMPORARY
- ROCK DAM
- SEDIMENT BARRIER - SILT FENCE
- SEDIMENT BARRIER - GRAVEL RING
- SEDIMENT BARRIER - BLOCK & GRAVEL
- SEDIMENT BARRIER - BLOCK
- TEMPORARY SEDIMENT BASIN
- SILT FENCE - TYPE A
- SILT FENCE - TYPE B
- SILT FENCE - TYPE C
- STORM DRAIN OUTLET PROTECTION
- SURFACE ROUGHENING
- DISTURBED AREA STABILIZATION - TEMPORARY STABILIZATION (TS1)
- DISTURBED AREA STABILIZATION - TEMPORARY GRASSING (TS2)
- DISTURBED AREA STABILIZATION - PERMANENT GRASSING (TS3)
- MATTING/BLANKETS (MB)

REVISIONS	DATE

90% Submittal

CITY OF LITTLE ROCK, ARKANSAS  
Bella Rosa Drive Improvements

LEGEND

DEPARTMENT OF PUBLIC WORKS  
CIVIL ENGINEERING  
701 W. MARKHAM  
LITTLE ROCK, ARKANSAS 72201

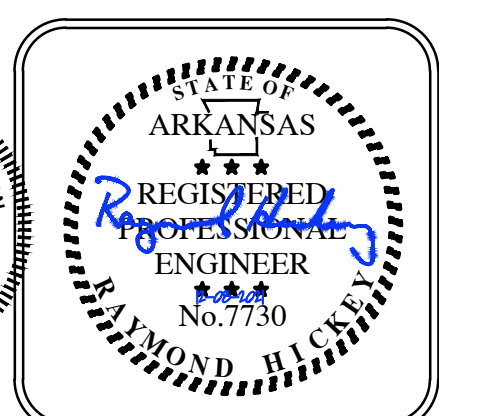
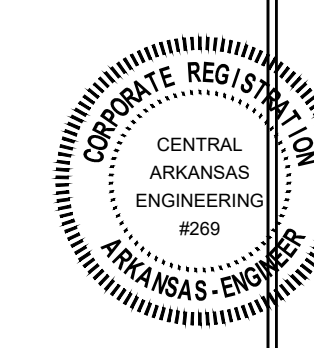

DRAWN BY  
ZR

DESIGNED  
RH

CHECKED  
RH

DATE  
12-30-21

SCALE

PROJECT NO.  
CLR # 5-17-ST-223

SHEET NO.  
C2



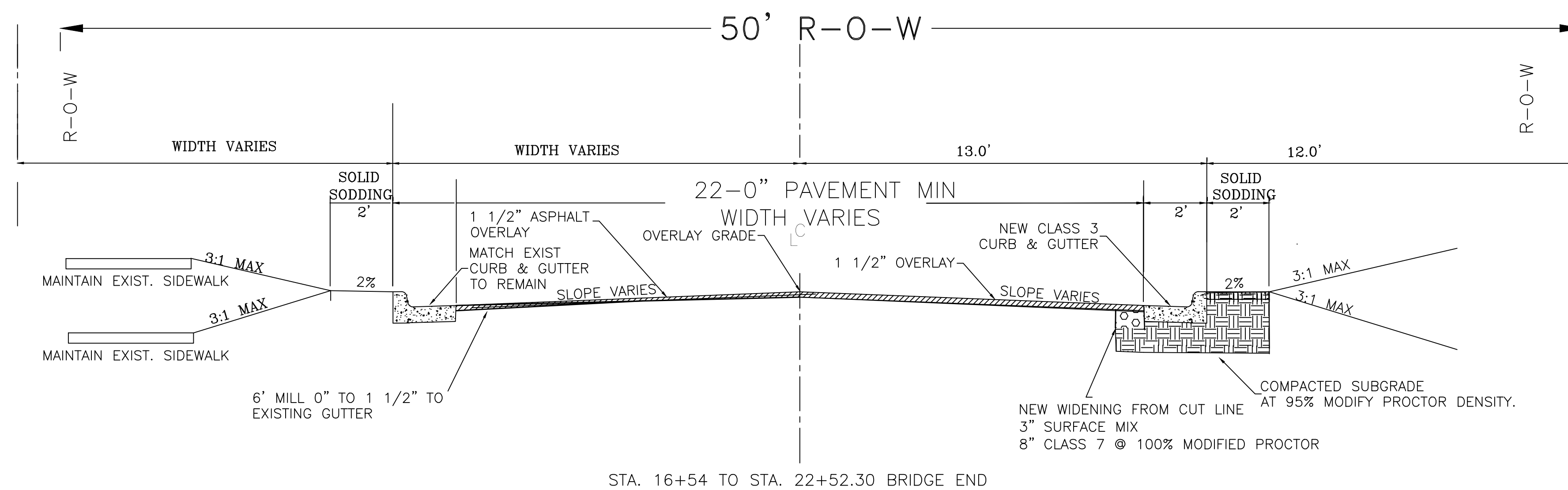
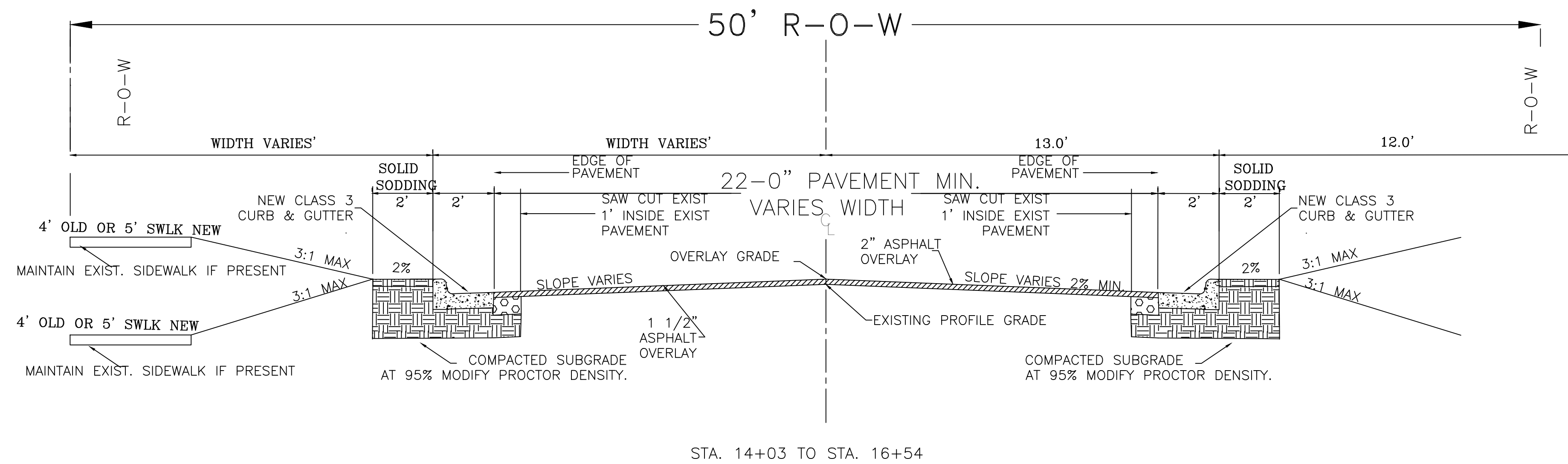
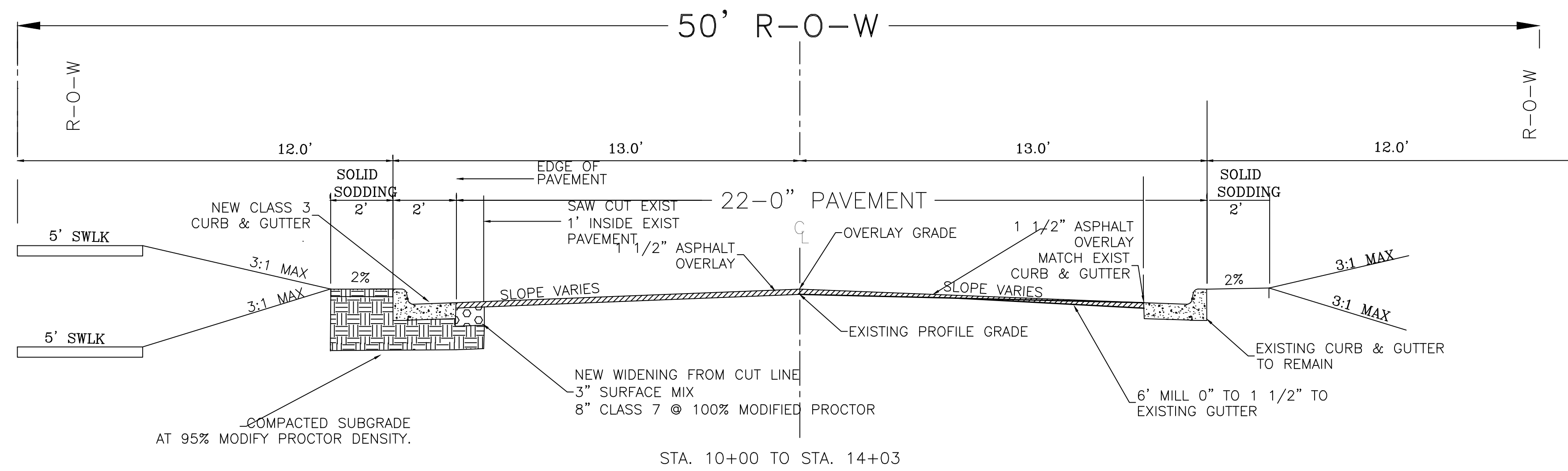

**GENERAL NOTES**

1. IN AREAS TO RECEIVE BITUMINOUS PAVING, CONCRETE DRIVEWAYS, OR CURB AND GUTTER, SUBGRADE SHALL BE COMPACTED TO A DENSITY NOT LESS THAN 95% OF MAXIMUM DENSITY OBTAINED AT OPTIMUM MOISTURE CONTENT. (AASHTO T-180)
2. FOR AREAS OF SUBGRADE PREPARATION TO RECEIVE CONCRETE SIDEWALKS, SUBGRADE SHALL BE COMPACTED TO A DENSITY OF 90% MAXIMUM.(AASHTO T-180).
3. CRUSHED STONE- MATERIAL IN EACH COURSE SHALL BE COMPACTED TO A DENSITY OF 100% MAXIMUM (AASHTO T-191).
4. CENTERLINE PROFILE WILL REQUIRE HEIGHT GREATER THAN CURB FOR SOME STREETS TO MAINTAIN 2% MINIMUM CROSS-SLOPE.

REVISIONS DATE

90% Submittal

CITY OF LITTLE ROCK, ARKANSAS  
Bella Rosa Drive Improvements

TYPICAL SECTIONS

DEPARTMENT OF PUBLIC WORKS  
CIVIL ENGINEERING  
701 W. MARKHAM  
LITTLE ROCK, ARKANSAS 72201

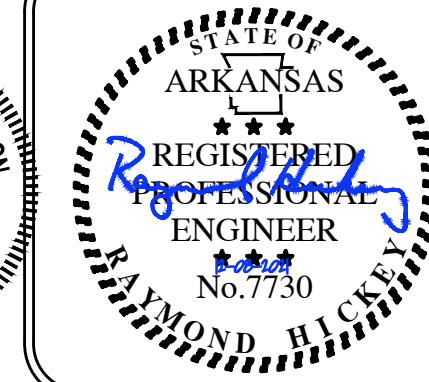
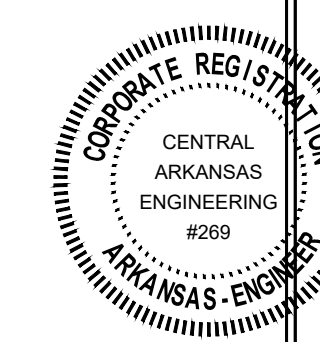

**DRAWN BY**  
ZR  
**DESIGNED**  
RH  
**CHECKED**  
RH  
**DATE**  
12-30-21  
**SCALE**  
Value  
**PROJECT NO.**  
CLR # 5-17-ST-223  
**SHEET NO.**  
C3



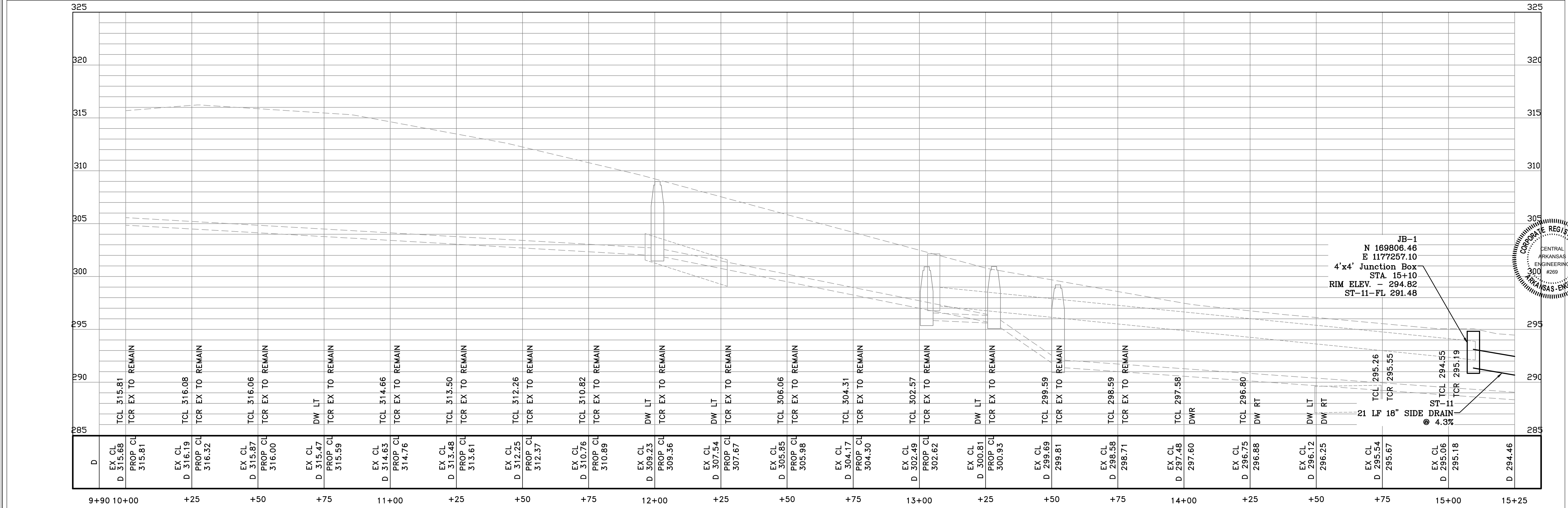
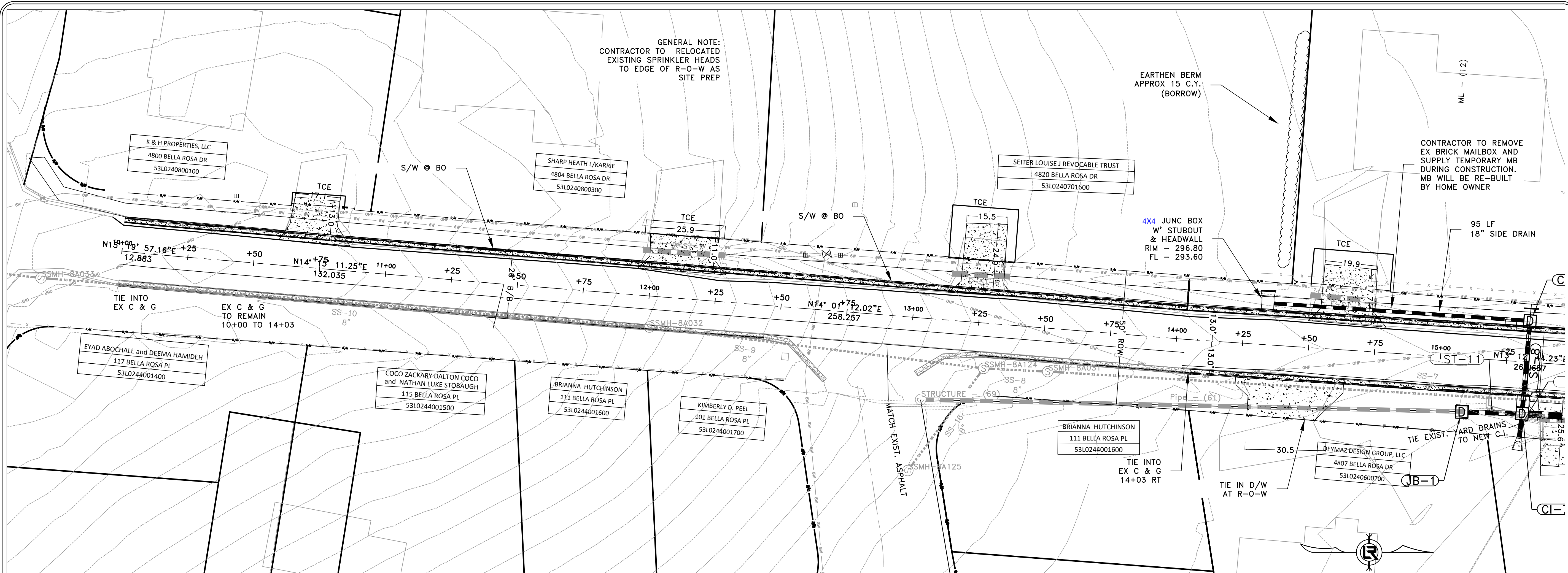

REVISIONS	DATE

**90% SUBMITTAL**

**CITY OF LITTLE ROCK, ARKANSAS**  
**BELLA ROSA DRIVE IMPROVEMENTS**  
**PLAN & PROFILE 1**

**DEPARTMENT OF PUBLIC WORKS**  
**CIVIL ENGINEERING**  
 701 W. MARKHAM  
 LITTLE ROCK, ARKANSAS 72201

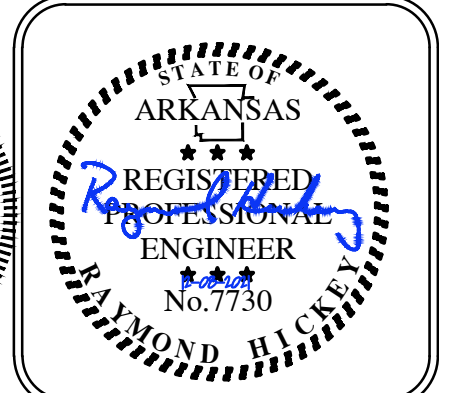

**DRAWN BY**  
 ZR  
**DESIGNED**  
 RH  
**CHECKED**  
 RH  
**DATE**  
 12-30-21  
**SCALE**  
 ###  
**PROJECT NO.**  
 CLR # 5-17-ST-223  
**SHEET NO.**  
 C4



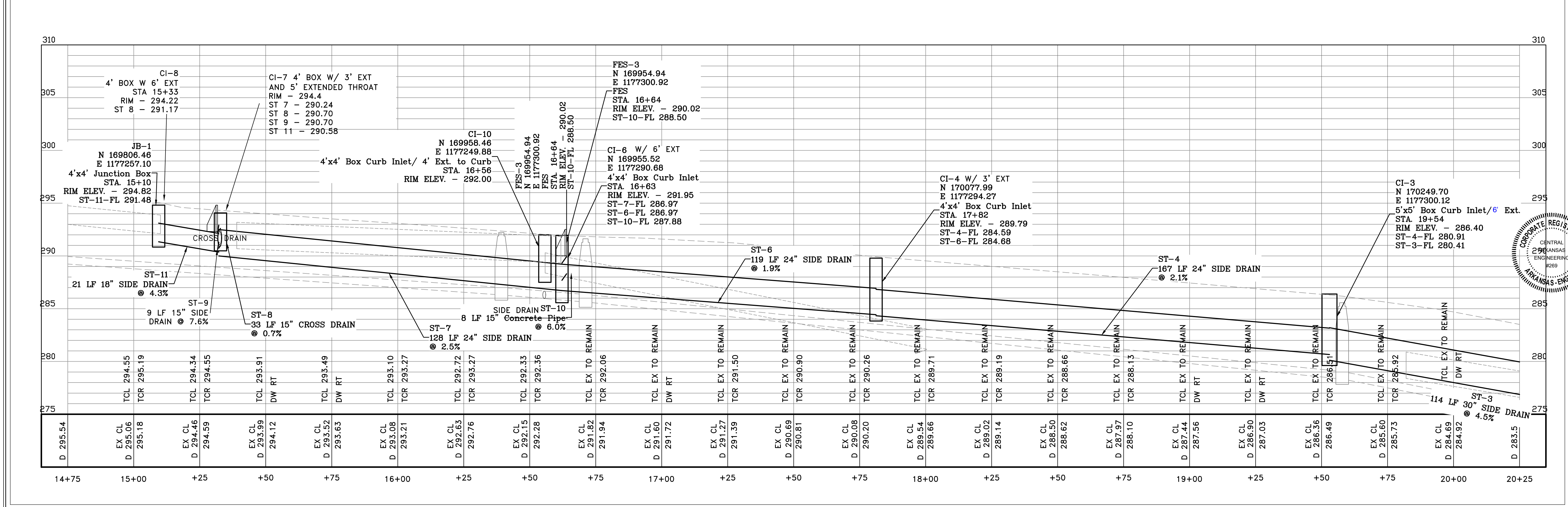
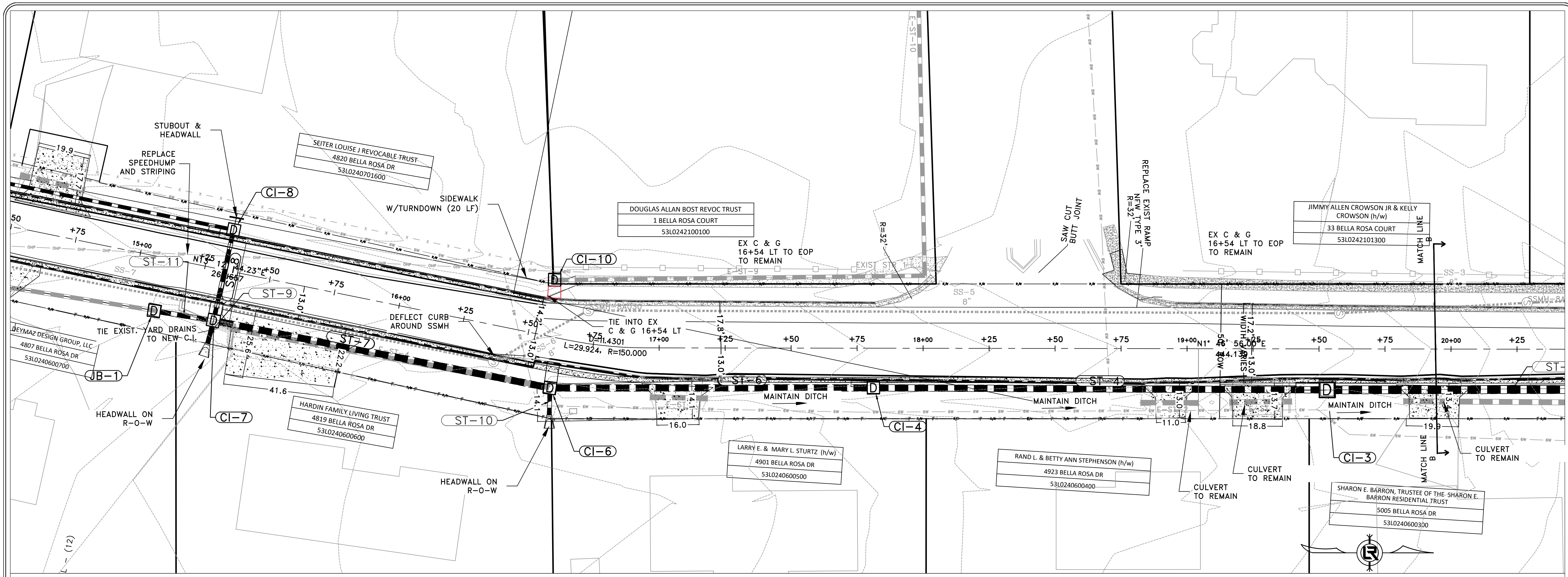

REVISIONS	DATE

90% SUBMITTAL

CITY OF LITTLE ROCK, ARKANSAS  
 BELLA ROSA DRIVE IMPROVEMENTS  
 PLAN & PROFILE 2

DEPARTMENT OF PUBLIC WORKS  
 CIVIL ENGINEERING  
 701 W. MARKHAM  
 LITTLE ROCK, ARKANSAS 72201

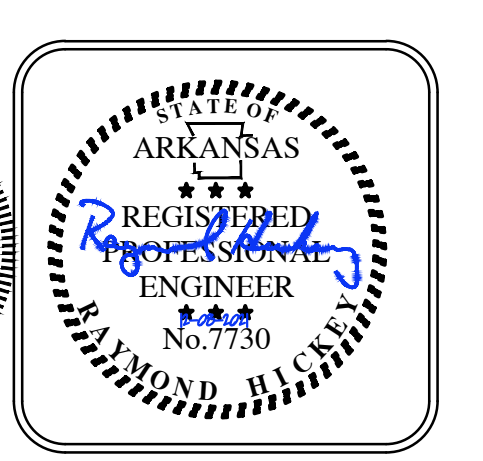

DRAWN BY  
 ZR  
 DESIGNED  
 RH  
 CHECKED  
 RH  
 DATE  
 12-30-21  
 SCALE  
 ###  
 PROJECT NO.  
 CLR # 5-17-ST-223  
 SHEET NO.  
 C5



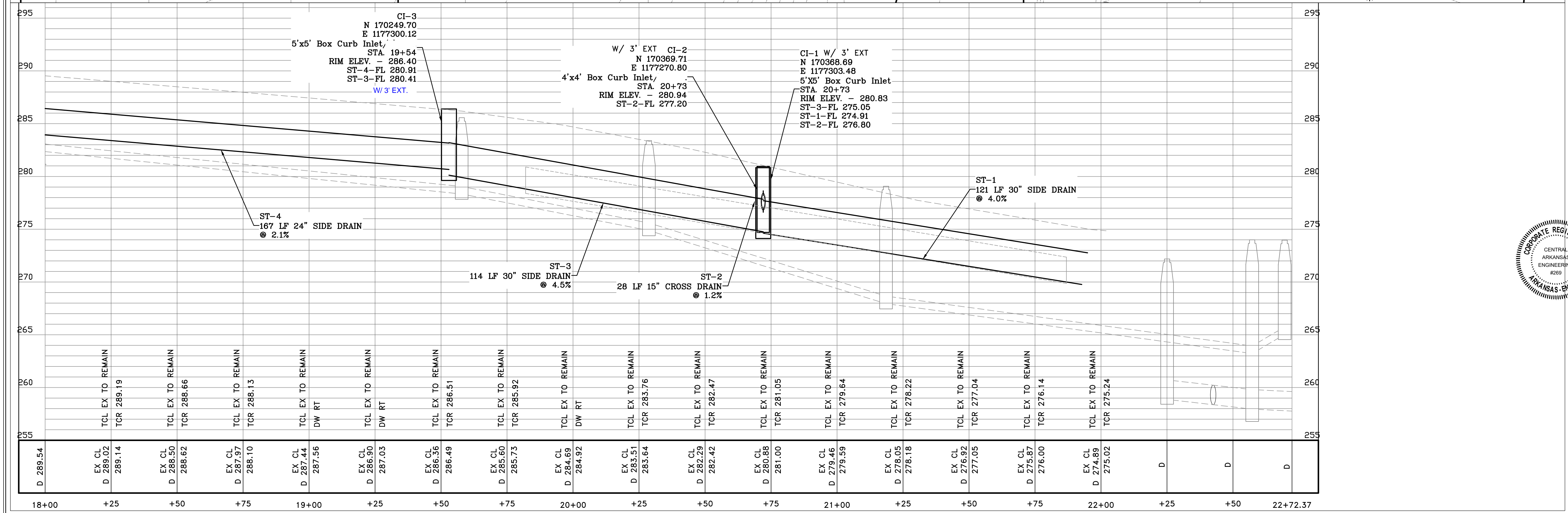
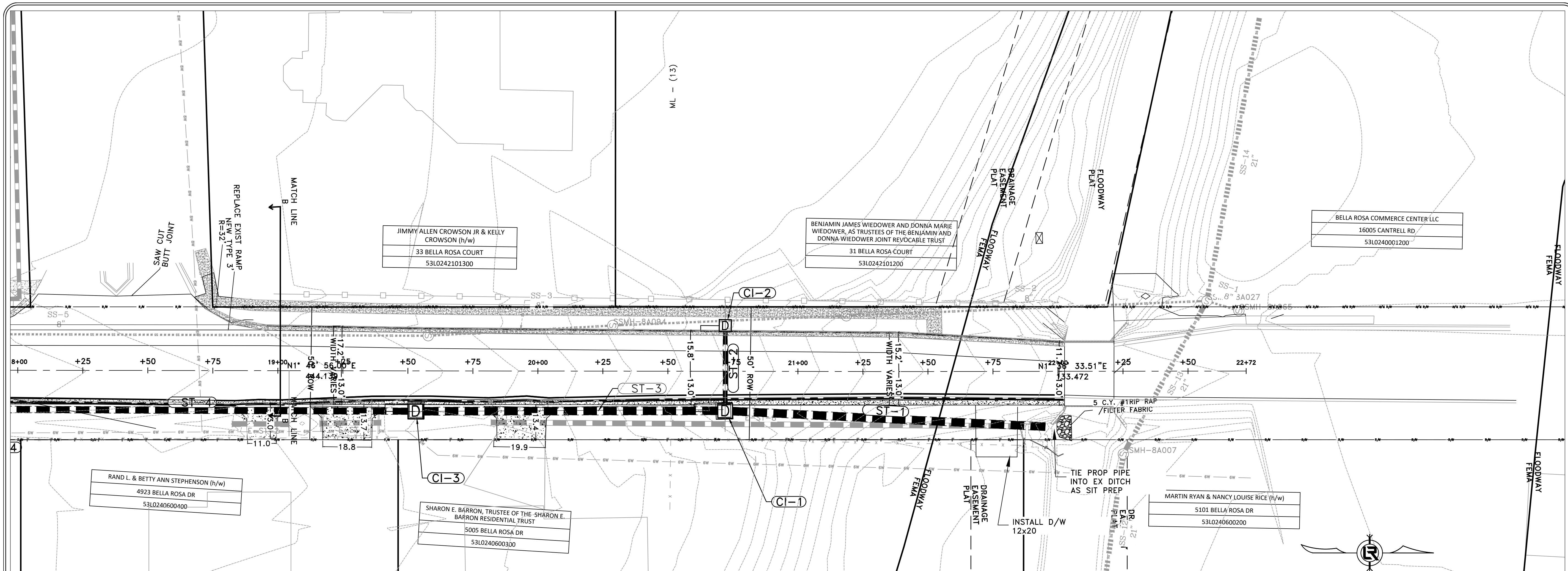

18+00	+25	+50	+75	19+00	+25	+50	+75	20+00	+25	+50	+75	21+00	+25	+50	+75	22+00	+25	+50	22+72.37		
D. 289.54	EX CL D. 289.02	EX CL D. 288.50	EX CL D. 287.97	EX CL D. 287.44	EX CL D. 286.90	EX CL D. 286.36	EX CL D. 285.80	EX CL D. 285.29	EX CL D. 284.69	EX CL D. 284.18	EX CL D. 283.51	EX CL D. 282.93	EX CL D. 282.29	EX CL D. 281.68	EX CL D. 281.05	EX CL D. 279.46	EX CL D. 278.87	EX CL D. 278.18	D	D	D
	TCL EX TO REMAIN TCR 289.19	TCL EX TO REMAIN TCR 288.66	TCL EX TO REMAIN TCR 288.13	TCL EX TO REMAIN DW RT 287.56	TCL EX TO REMAIN DW RT 287.03	TCL EX TO REMAIN TCR 286.51	TCL EX TO REMAIN TCR 285.92	TCL EX TO REMAIN DW RT 285.36	TCL EX TO REMAIN DW RT 284.92	TCL EX TO REMAIN TCR 284.36	TCL EX TO REMAIN TCR 283.76	TCL EX TO REMAIN TCR 283.14	TCL EX TO REMAIN TCR 282.47	TCL EX TO REMAIN TCR 281.82	TCL EX TO REMAIN TCR 281.14	TCL EX TO REMAIN TCR 279.59	TCL EX TO REMAIN TCR 278.92	TCL EX TO REMAIN TCR 278.24			

REVISIONS	DATE

90% SUBMITTAL

CITY OF LITTLE ROCK, ARKANSAS  
 BELLA ROSA DRIVE IMPROVEMENTS  
 PLAN & PROFILE 3

DEPARTMENT OF PUBLIC WORKS  
 CIVIL ENGINEERING  
 701 W. MARKHAM  
 LITTLE ROCK, ARKANSAS 72201

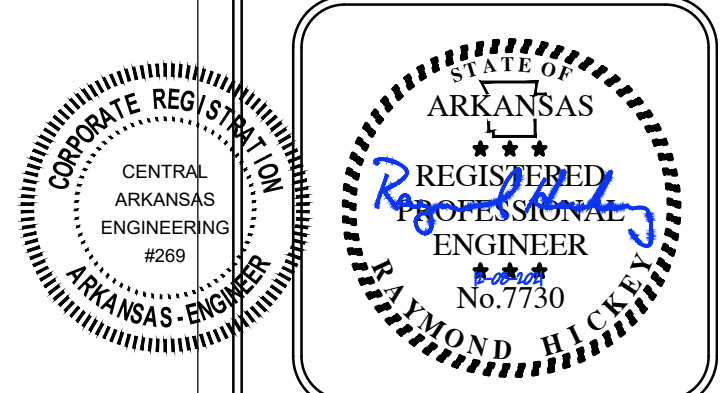

DRAWN BY  
 ZR  
 DESIGNED  
 RH  
 CHECKED  
 RH  
 DATE  
 12-30-21  
 SCALE  
 ###  
 PROJECT NO.  
 CLR # 5-17-ST-223  
 SHEET NO.  
 C6



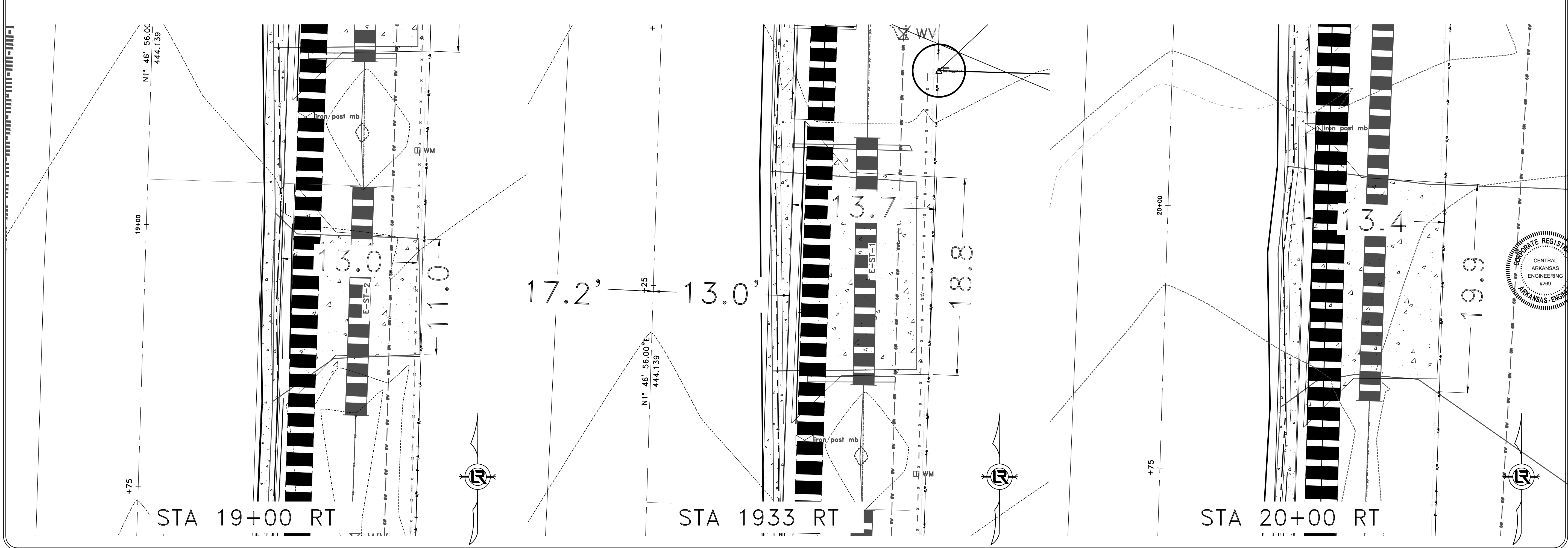
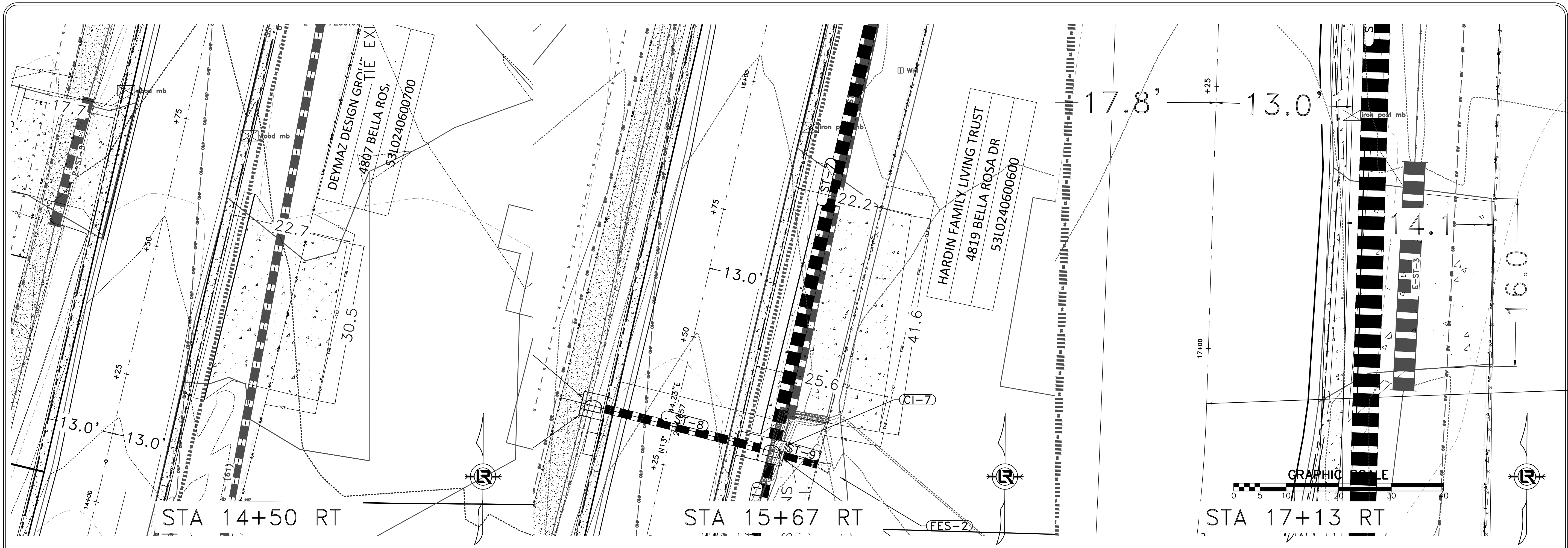

REVISIONS	DATE

90% Submittal

**CITY OF LITTLE ROCK, ARKANSAS**  
 Bella Rosa Drive Improvements  
 DRIVEWAYS 1

DEPARTMENT OF PUBLIC WORKS  
 CIVIL ENGINEERING  
 701 W. MARKHAM  
 LITTLE ROCK, ARKANSAS 72201



DRAWN BY  
 ZR  
 DESIGNED  
 RH  
 CHECKED  
 RH  
 DATE  
 12-30-21  
 SCALE  
 Value  
 PROJECT NO.  
 CLR # 5-17-ST-223  
 SHEET NO.  
**C7**



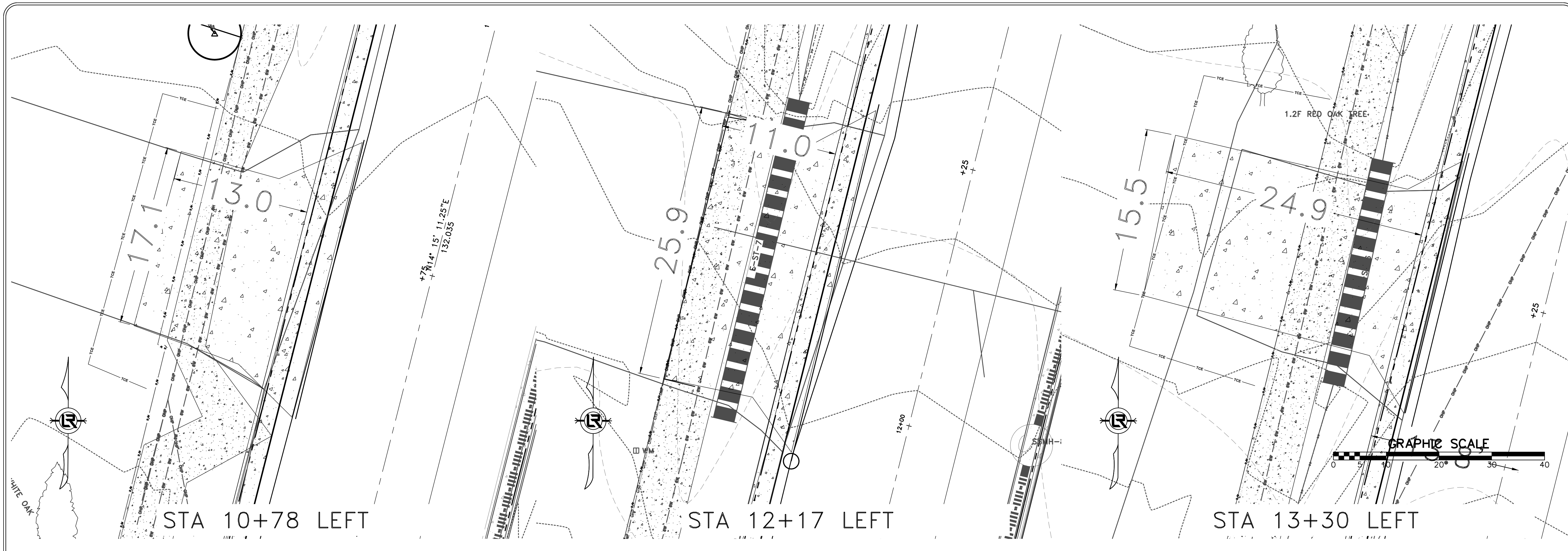

REVISIONS	DATE

90% Submittal

**CITY OF LITTLE ROCK, ARKANSAS**  
 Bella Rosa Drive Improvements  
 DRIVEWAYS 2

DEPARTMENT OF PUBLIC WORKS  
 CIVIL ENGINEERING  
 701 W. MARKHAM  
 LITTLE ROCK, ARKANSAS 72201



**DRAWN BY**  
 ZR  
**DESIGNED**  
 RH  
**CHECKED**  
 RH  
**DATE**  
 12-30-21  
**SCALE**  
 Value  
**PROJECT NO.**  
 CLR # 5-17-ST-223  
**SHEET NO.**  
 C8

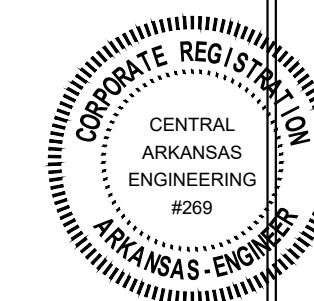



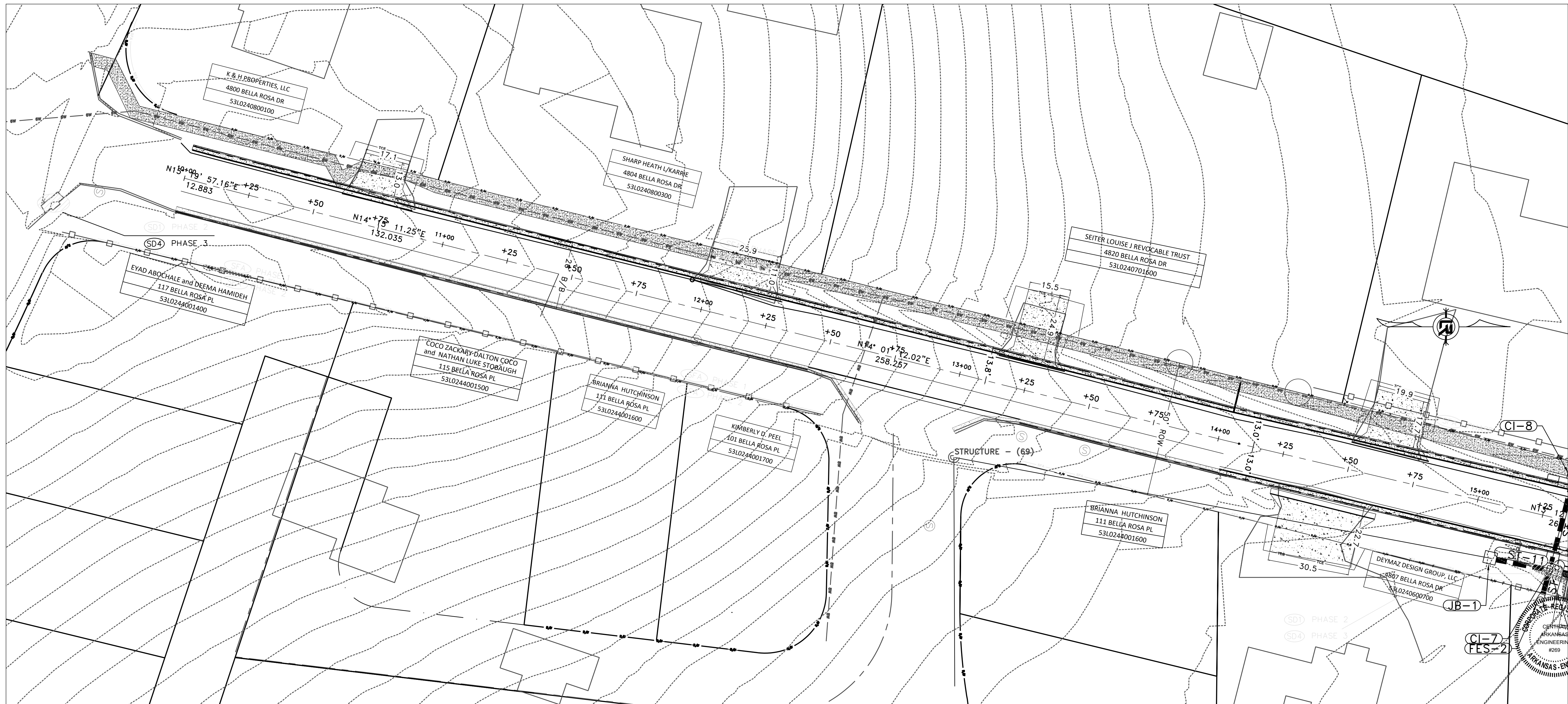

REVISIONS	DATE

90% Submittal

CITY OF LITTLE ROCK, ARKANSAS  
Bella Rosa Drive Improvements

EROSION CONTROL - 1

DEPARTMENT OF PUBLIC WORKS

CIVIL ENGINEERING  
701 W. MARKHAM

LITTLE ROCK, ARKANSAS 72201

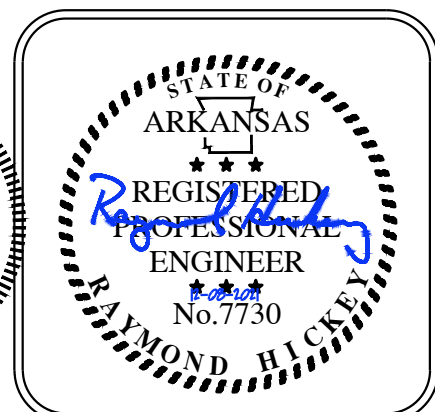

DRAWN BY  
ZR  
DESIGNED  
RH  
CHECKED  
RH

DATE  
12-30-21

SCALE  
Value

PROJECT NO.  
CLR # 5-17-ST-223

SHEET NO.

C9







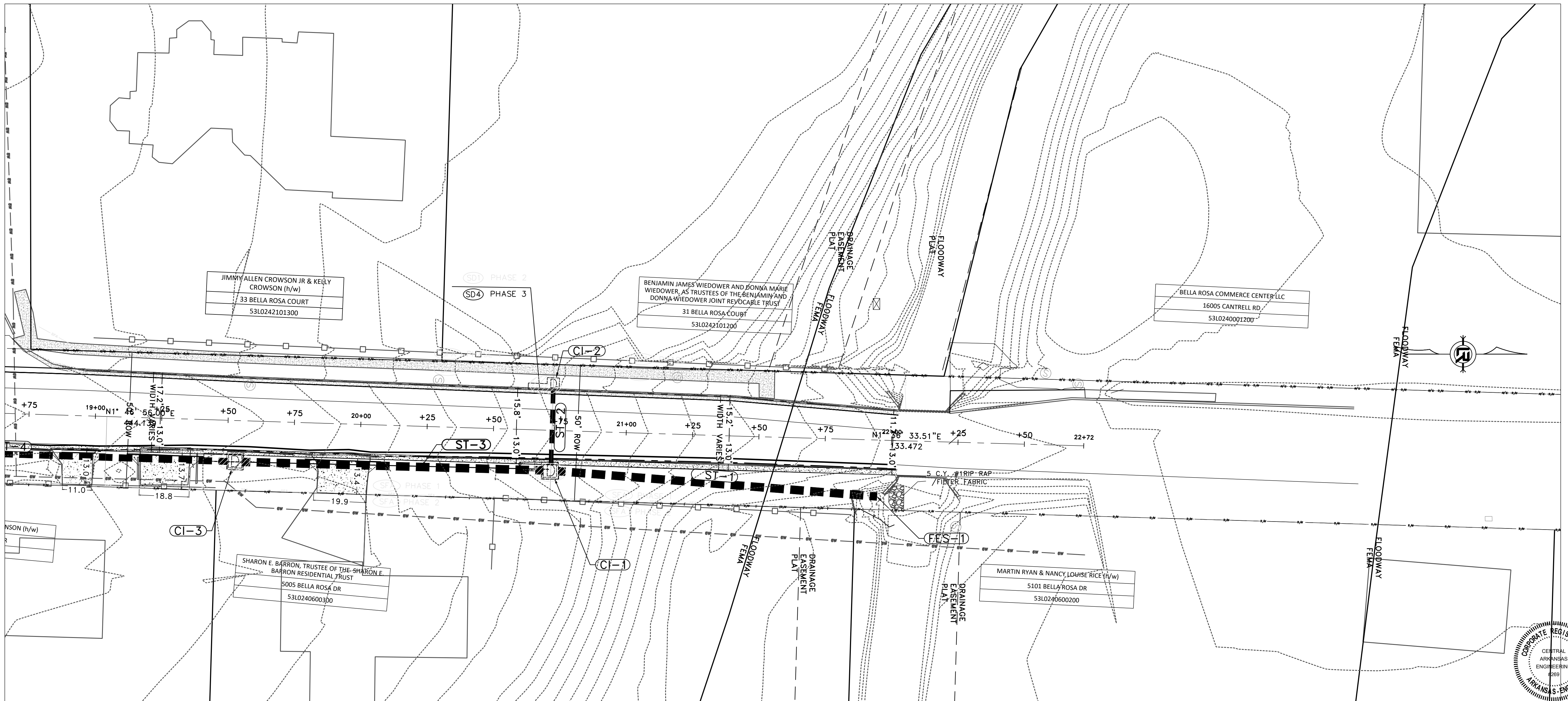

REVISIONS	DATE

90% Submittal

**CITY OF LITTLE ROCK, ARKANSAS**  
 Bella Rosa Drive Improvements  
 EROSION CONTROL - 3

DEPARTMENT OF PUBLIC WORKS  
 CIVIL ENGINEERING  
 701 W. MARKHAM  
 LITTLE ROCK, ARKANSAS 72201

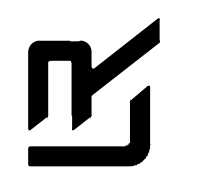
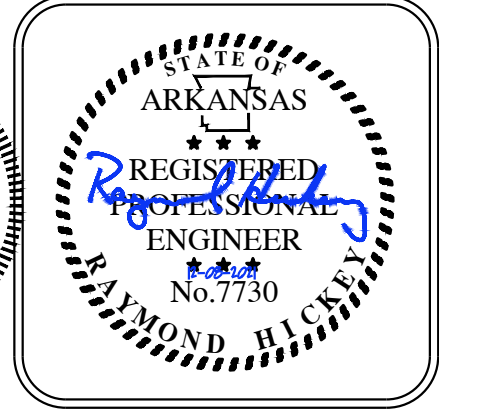
**DRAWN BY**  
ZR

**DESIGNED**  
RH

**CHECKED**  
RH

**DATE**  
12-30-21

**SCALE**  
Value

**PROJECT NO.**  
CLR # 5-17-ST-223

**SHEET NO.**  
C11



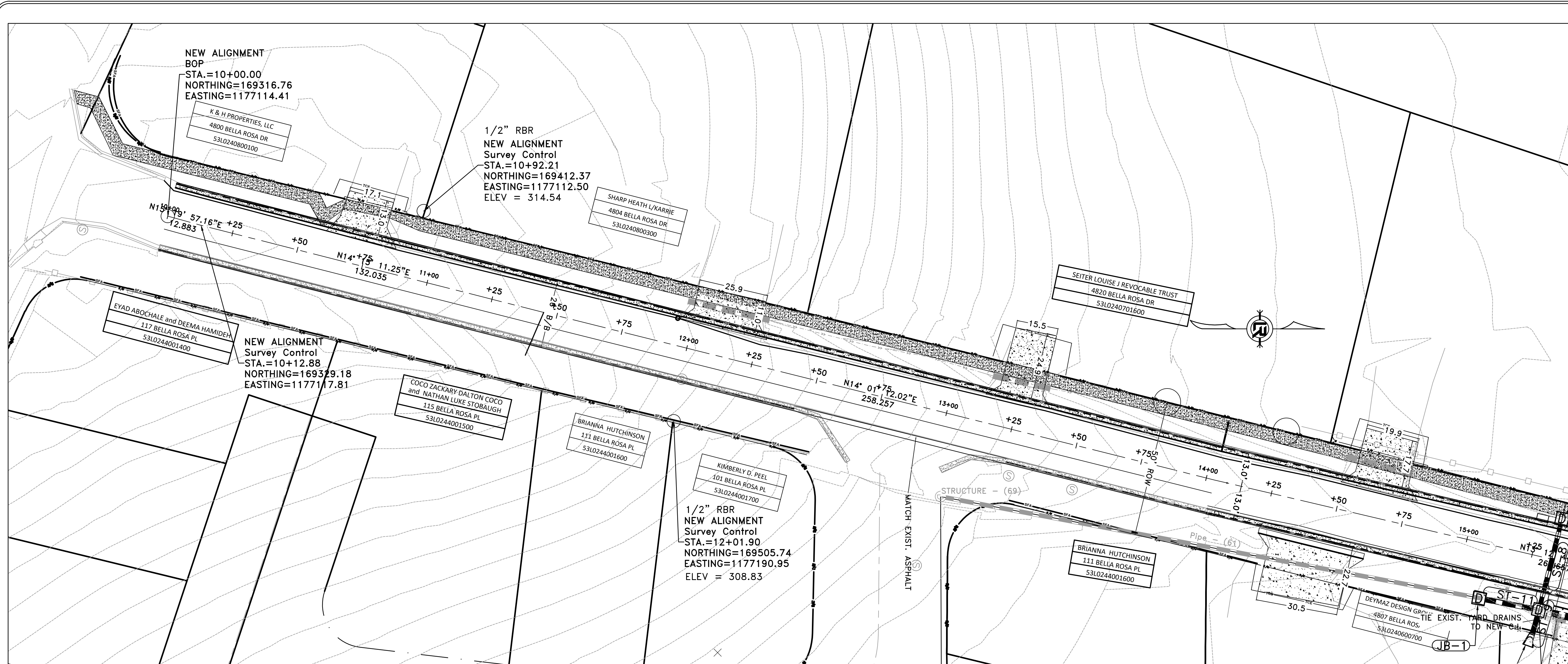

REVISIONS DATE

REVISIONS	DATE

90% Submittal

CITY OF LITTLE ROCK, ARKANSAS  
Bella Rosa Drive Improvements

SURVEY CONTROL - 1

DEPARTMENT OF PUBLIC WORKS  
CIVIL ENGINEERING  
701 W. MARKHAM  
LITTLE ROCK, ARKANSAS 72201

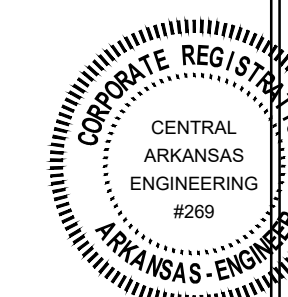

DRAWN BY  
ZR  
DESIGNED  
RH  
CHECKED  
RH  
DATE  
12-30-21  
SCALE  
Value  
PROJECT NO.  
CLR # 5-17-ST-223  
SHEET NO.

C12



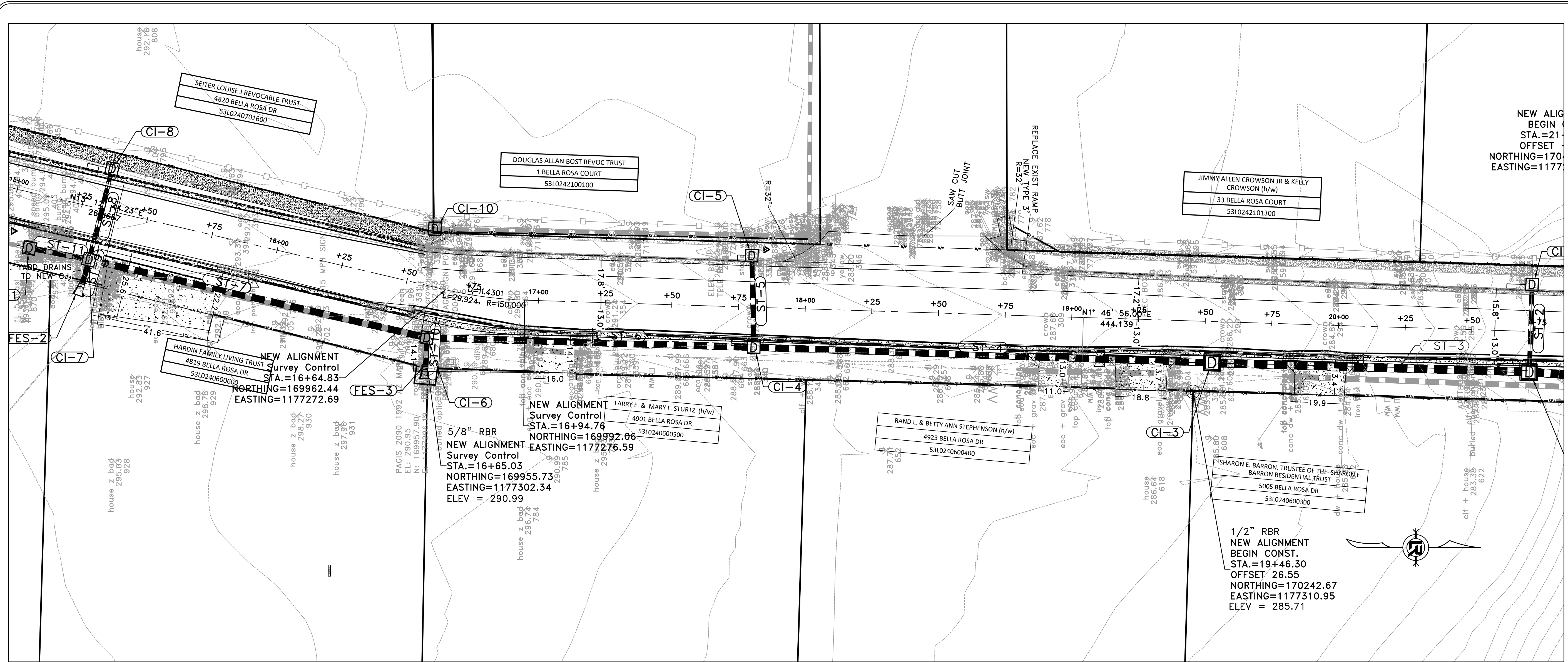

REVISIONS	DATE

90% Submittal

**CITY OF LITTLE ROCK, ARKANSAS**  
 Bella Rosa Drive Improvements  
 SURVEY CONTROL - 2

DEPARTMENT OF PUBLIC WORKS  
 CIVIL ENGINEERING  
 701 W. MARKHAM  
 LITTLE ROCK, ARKANSAS 72201

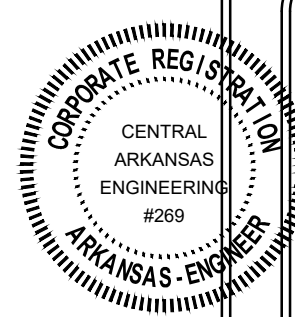

DRAWN BY ZR
DESIGNED RH
CHECKED RH
DATE 12-30-21
SCALE Value
PROJECT NO. CLR # 5-17-ST-223
SHEET NO. <b>C13</b>



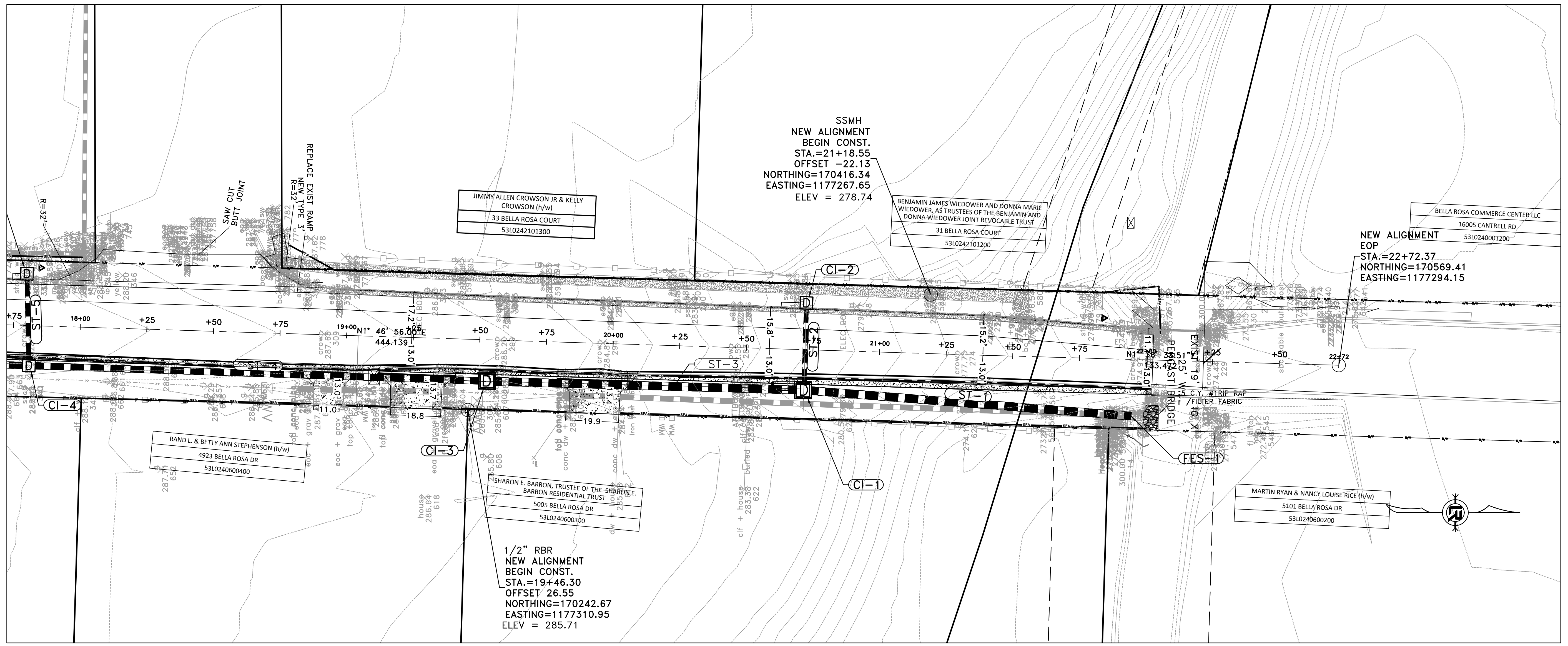

REVISIONS	DATE

90% Submittal

**CITY OF LITTLE ROCK, ARKANSAS**  
 Bella Rosa Drive Improvements

SURVEY CONTROL - 3

DEPARTMENT OF PUBLIC WORKS  
 CIVIL ENGINEERING  
 701 W. MARKHAM  
 LITTLE ROCK, ARKANSAS 72201



DRAWN BY  
 ZR

DESIGNED  
 RH

CHECKED  
 RH

DATE  
 12-30-21

SCALE  
 Value

PROJECT NO.  
 CLR # 5-17-ST-223

SHEET NO.  
**C14**



REVISIONS	DATE

100% SUBMITTAL

CITY OF LITTLE ROCK, ARKANSAS  
 BELLA ROSA DRIVE IMPROVEMENTS  
 X-SECTIONS 1

DEPARTMENT OF PUBLIC WORKS  
 CIVIL ENGINEERING  
 701 W. MARKHAM  
 LITTLE ROCK, ARKANSAS 72201

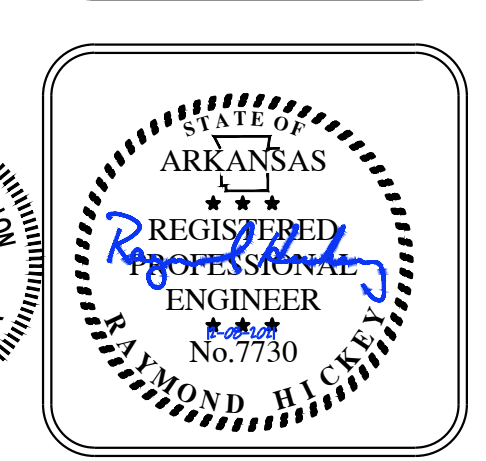

**DRAWN BY**  
ZR

**DESIGNED**  
RH

**CHECKED**  
RH

**DATE**  
12-30-21

**SCALE**  
1" = 40'H, 1/4" = 5' V

**PROJECT NO.**  
5-17-ST-223

**SHEET NO.**  
C15

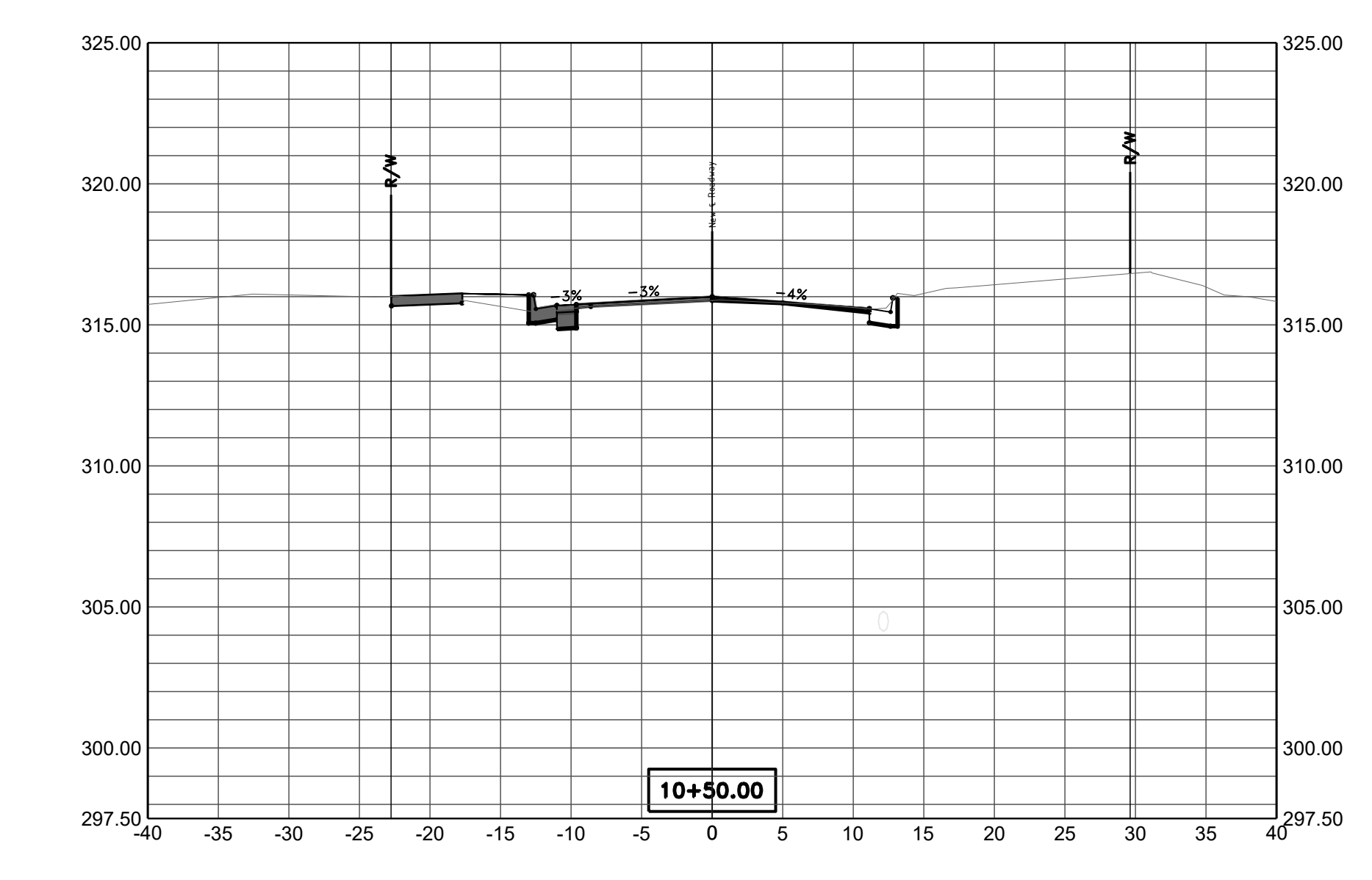
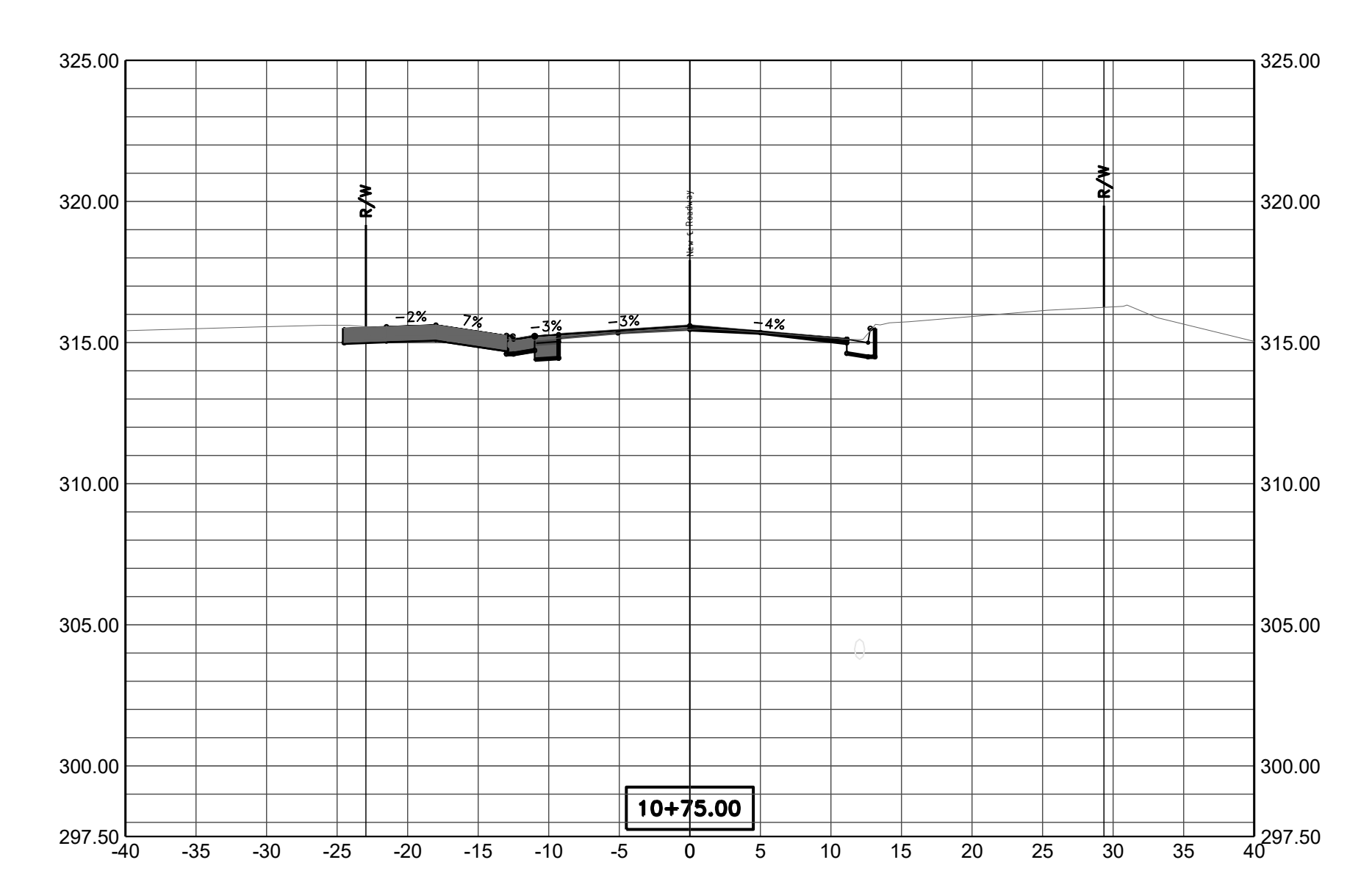
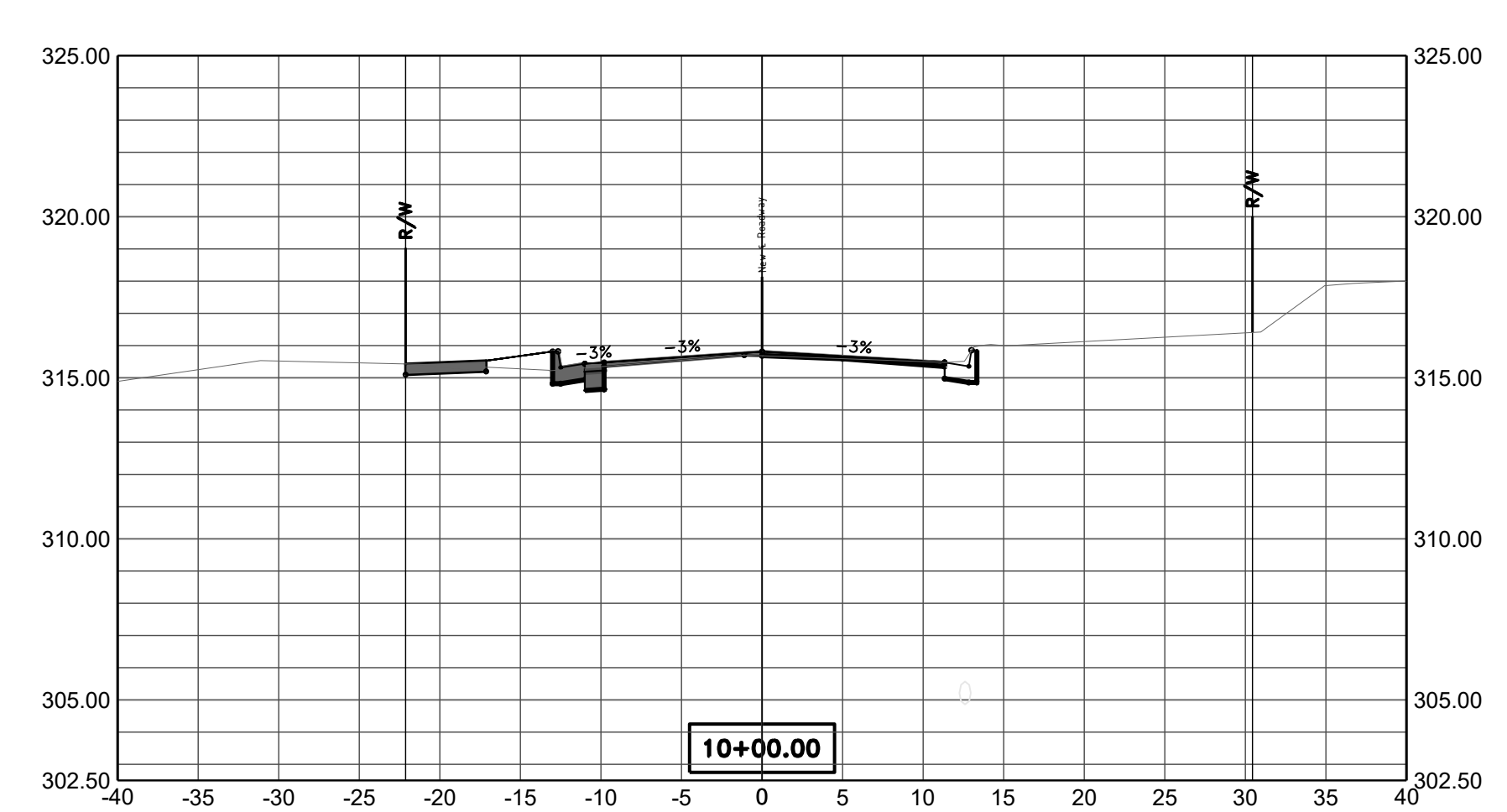
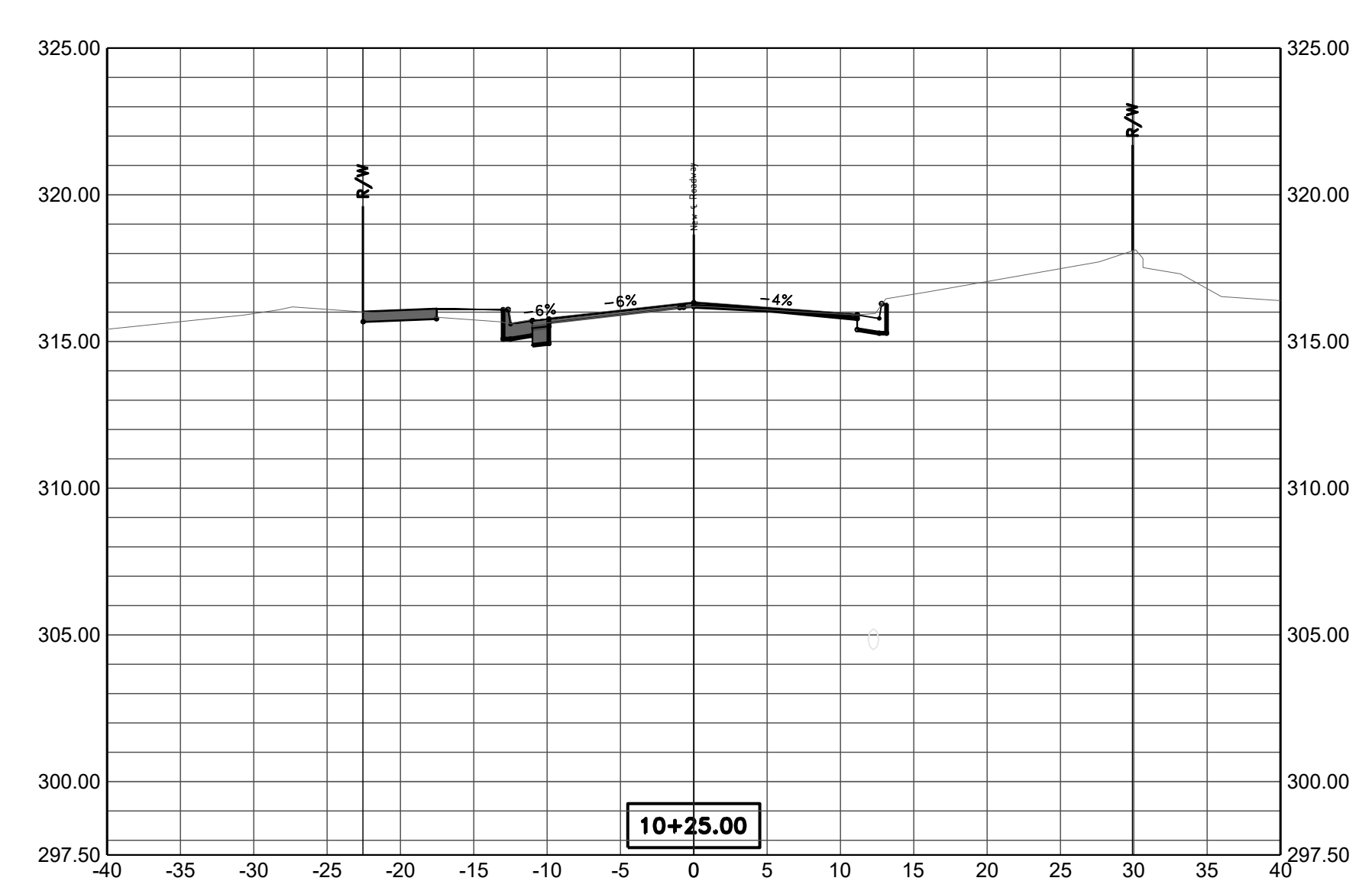



REVISIONS	DATE

90% Submittal

CITY OF LITTLE ROCK, ARKANSAS  
Bella Rosa Drive Improvements

X-SECTIONS 2

DEPARTMENT OF PUBLIC WORKS  
CIVIL ENGINEERING  
701 W. MARKHAM  
LITTLE ROCK, ARKANSAS 72201

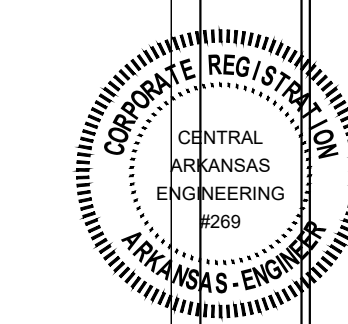

<b>DRAWN BY</b> ZR
<b>DESIGNED</b> RH
<b>CHECKED</b> RH
<b>DATE</b> 12-30-21
<b>SCALE</b> 1" = 10' H 1" = 5' V
<b>PROJECT NO.</b> CLR # 5-17-ST-223
<b>SHEET NO.</b> C16

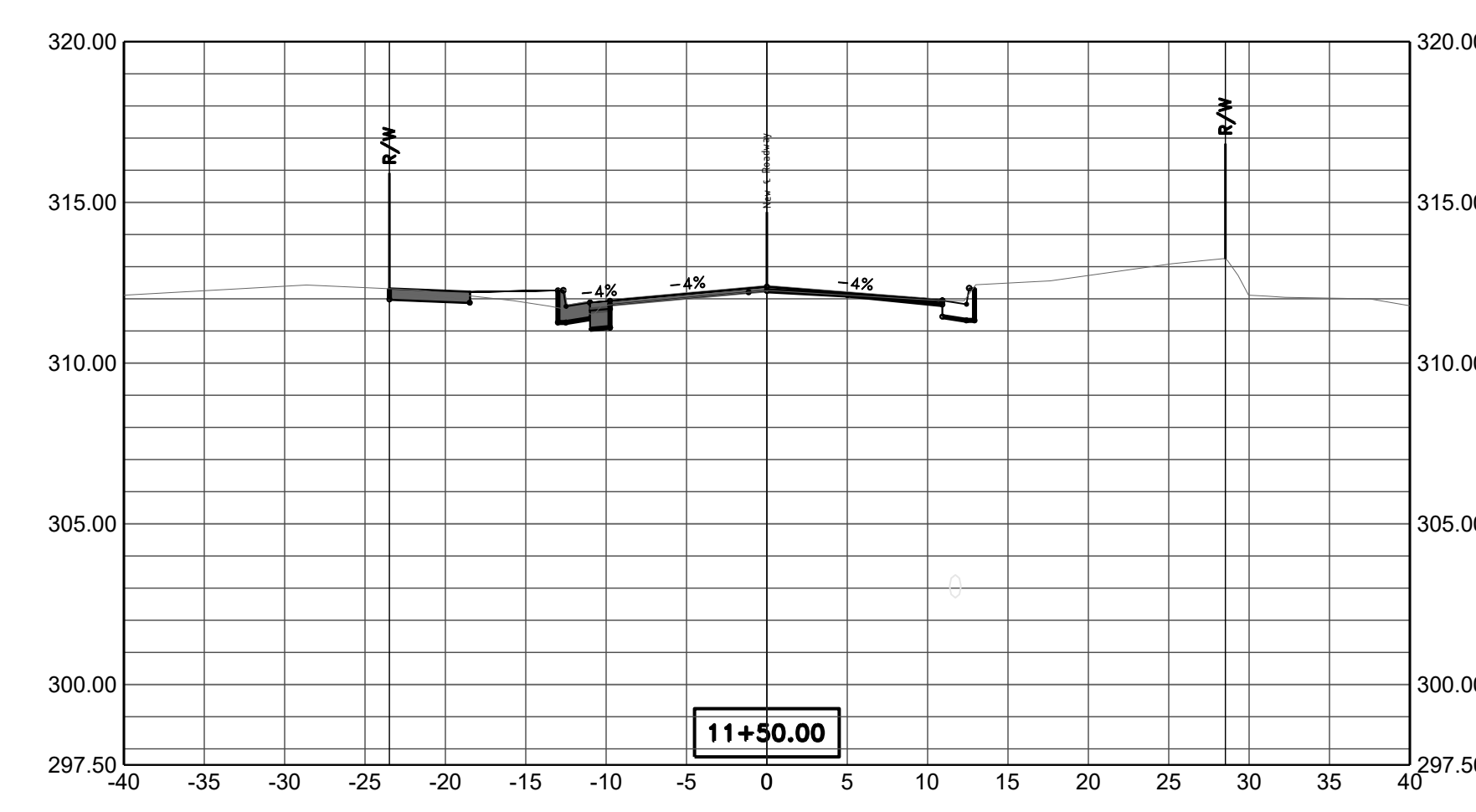
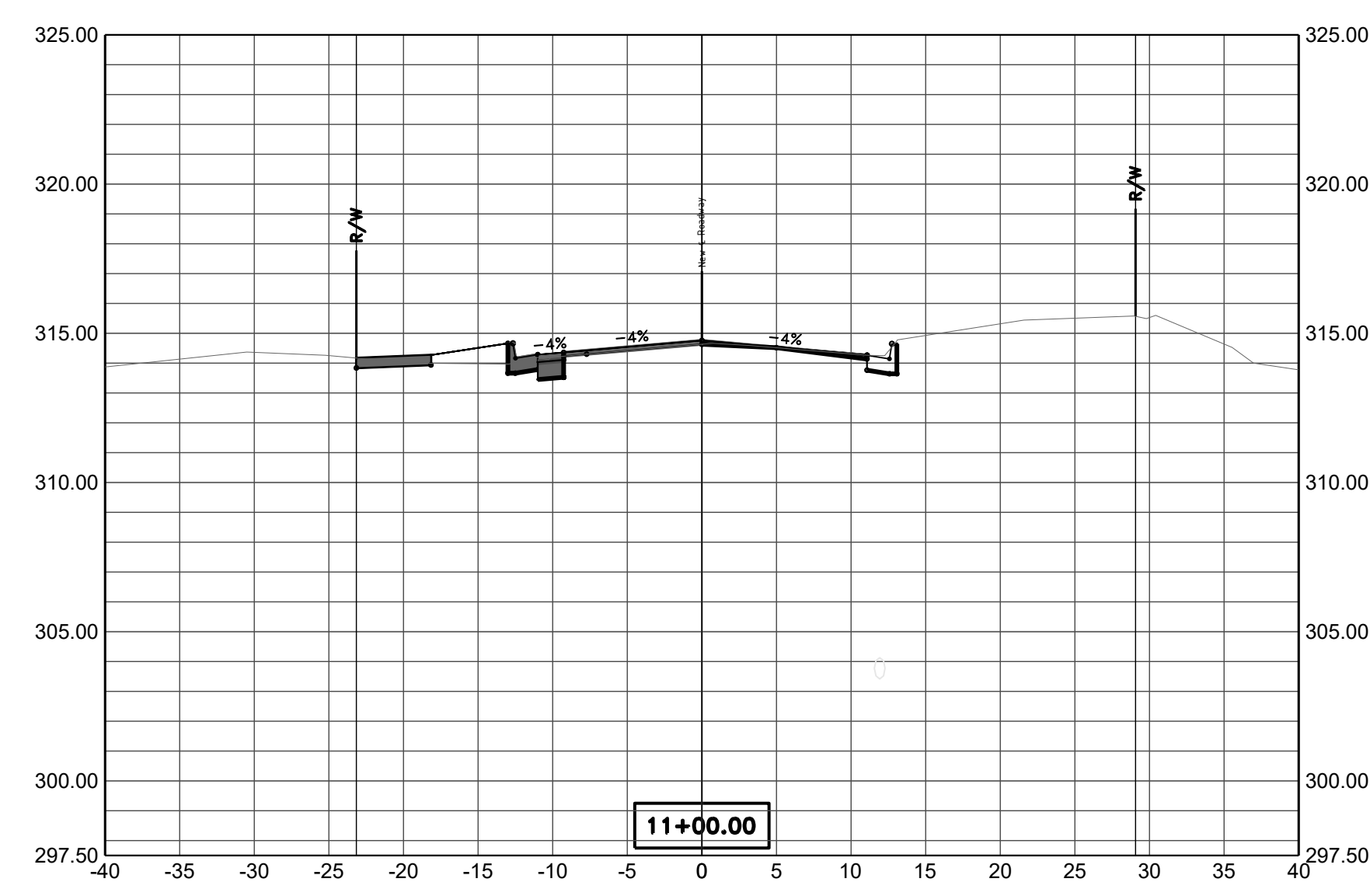
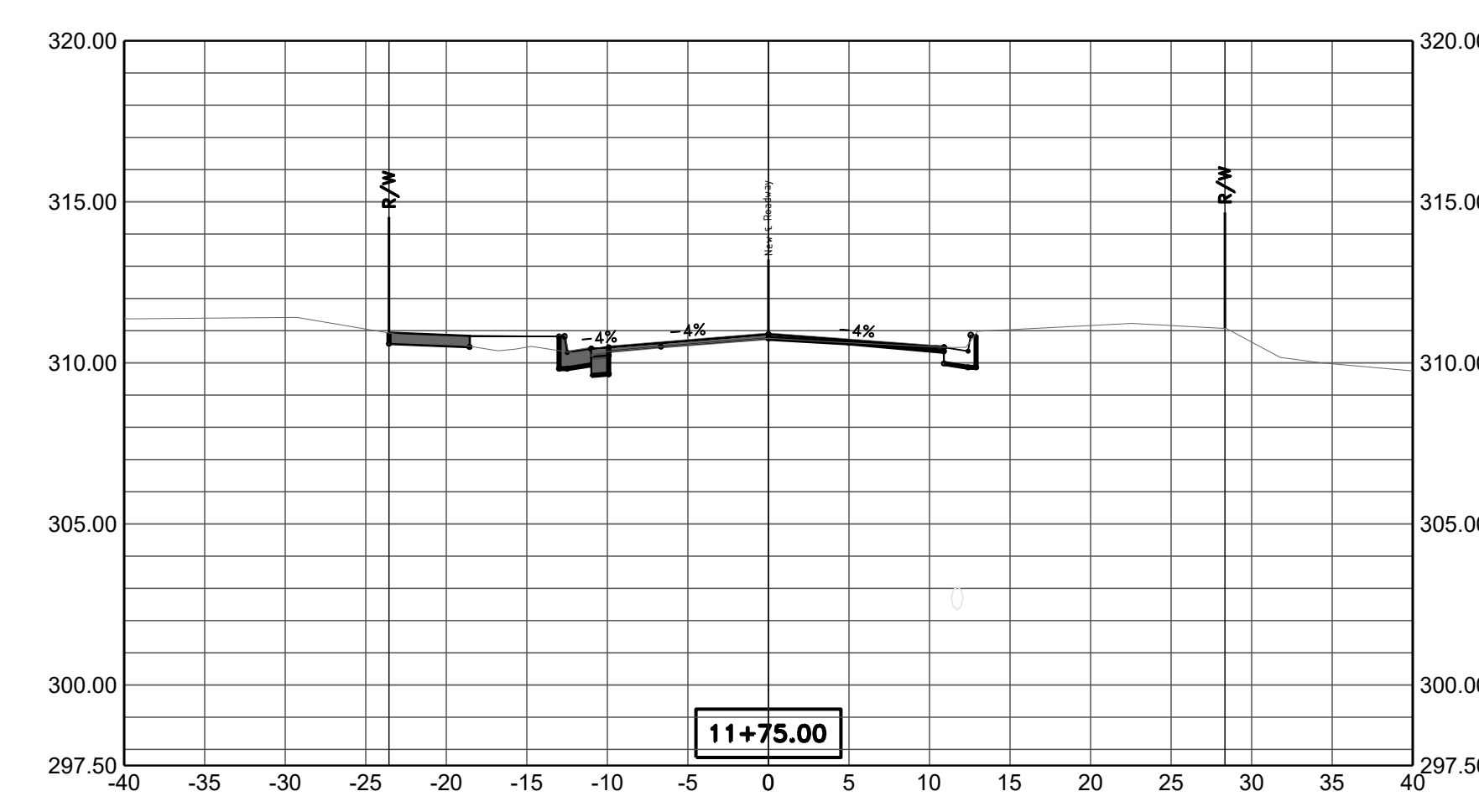
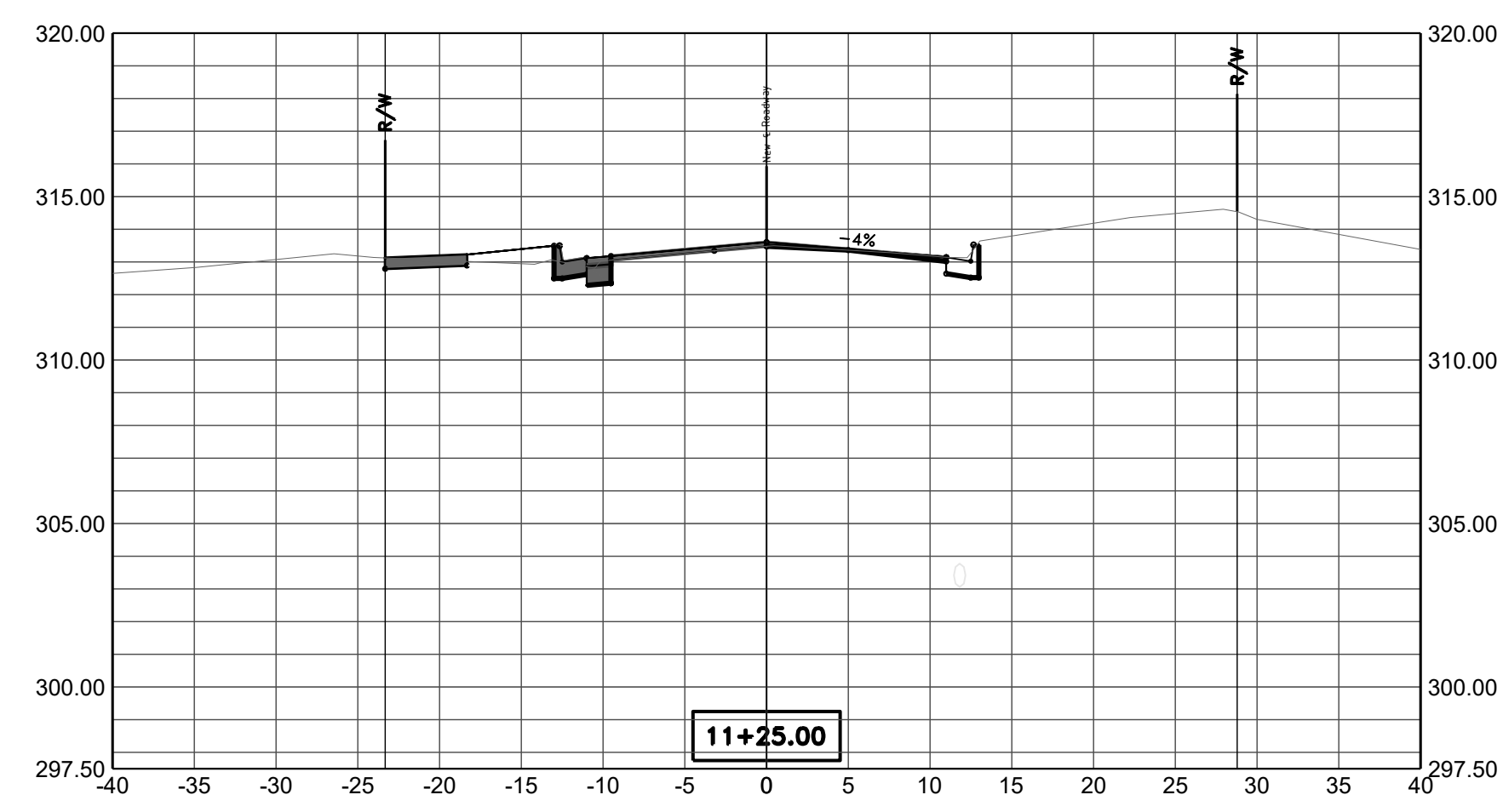



REVISIONS	DATE

90% Submittal

CITY OF LITTLE ROCK, ARKANSAS  
Bella Rosa Drive Improvements

X-SECTIONS 3

DEPARTMENT OF PUBLIC WORKS  
CIVIL ENGINEERING  
701 W. MARKHAM  
LITTLE ROCK, ARKANSAS 72201

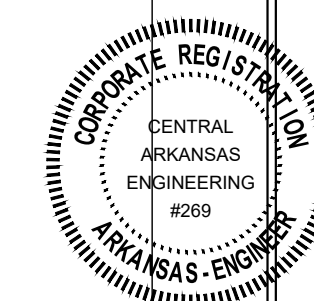

<b>DRAWN BY</b> ZR
<b>DESIGNED</b> RH
<b>CHECKED</b> RH
<b>DATE</b> 12-30-21
<b>SCALE</b> 1" = 10' H 1" = 5' V
<b>PROJECT NO.</b> CLR # 5-17-ST-223
<b>SHEET NO.</b> C17

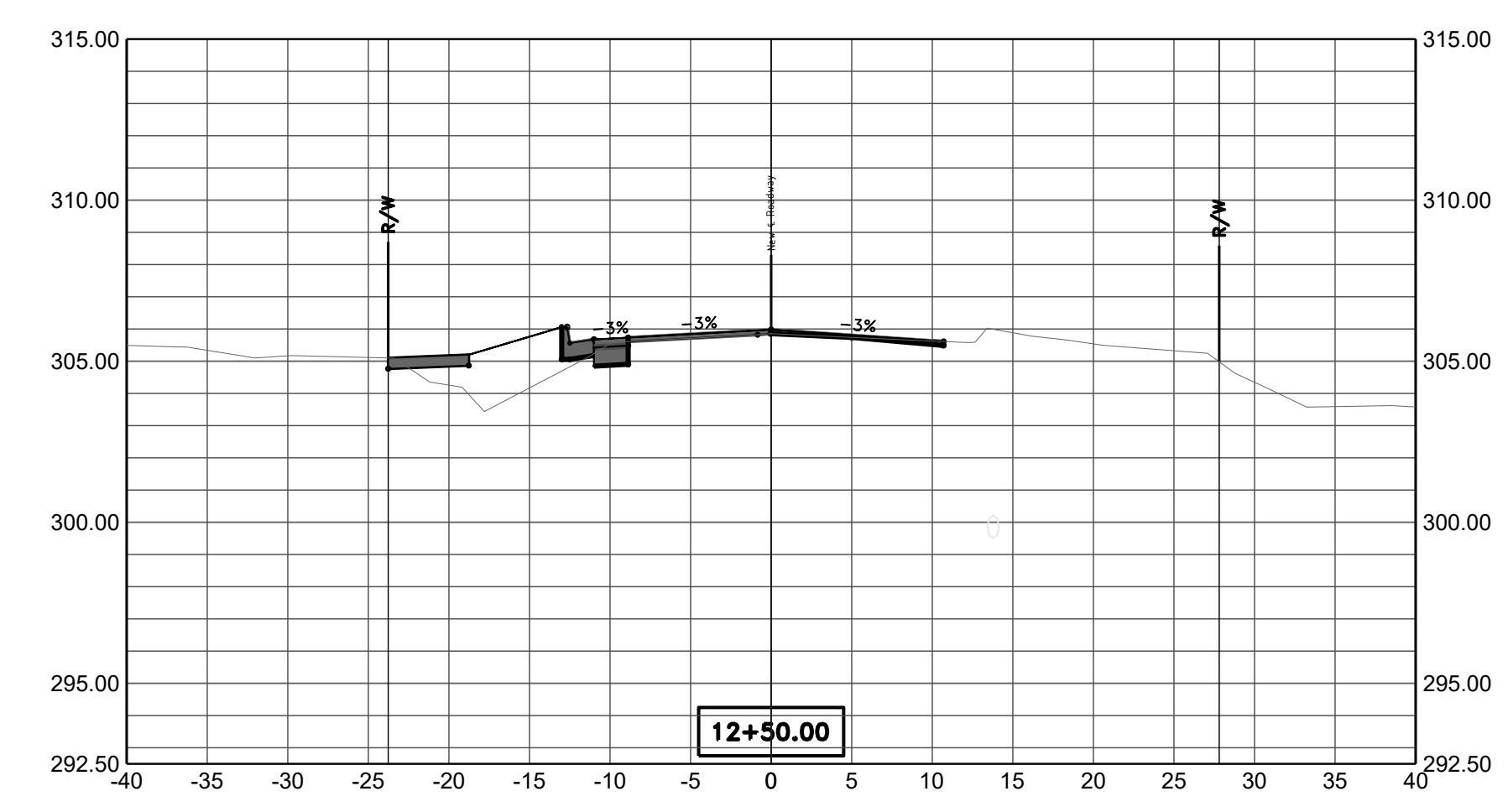
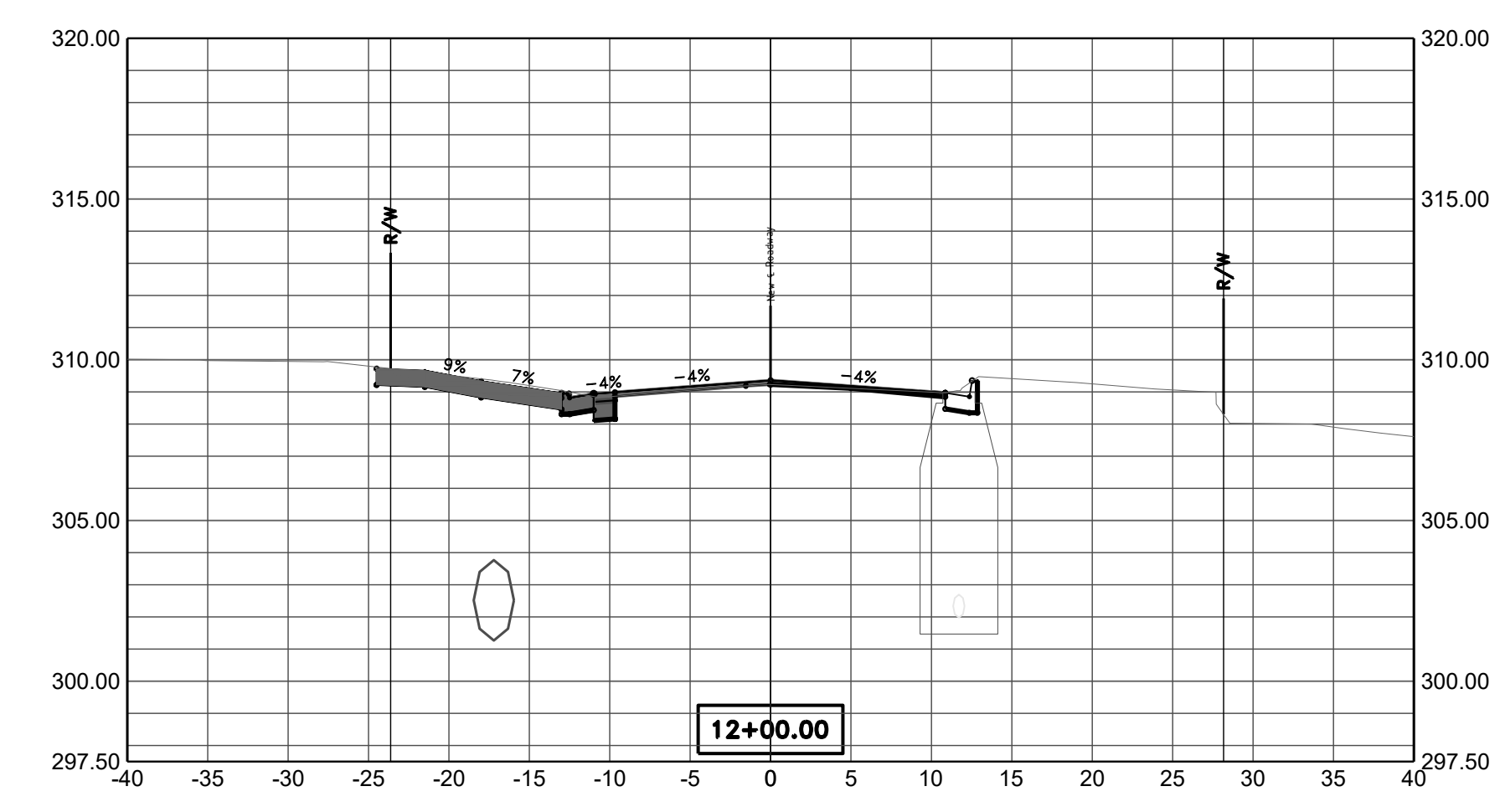
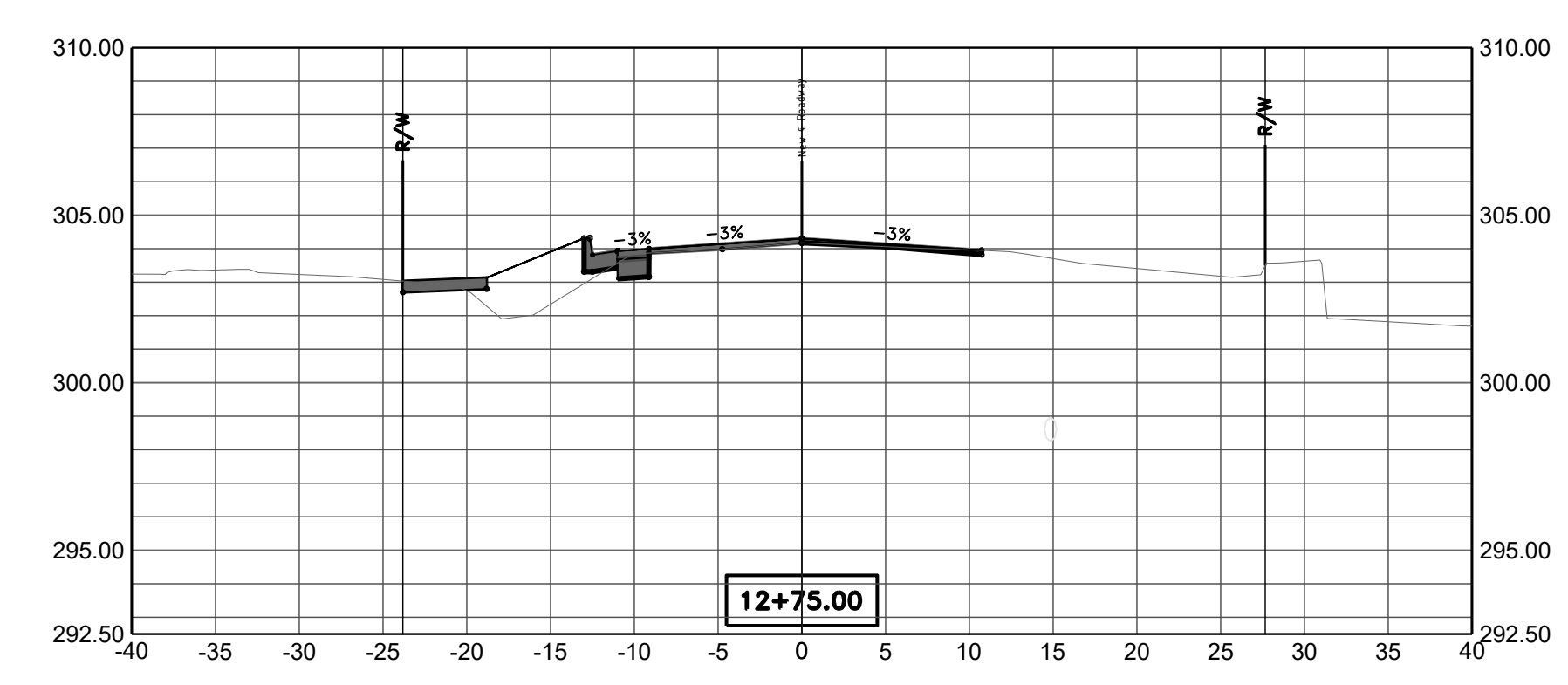
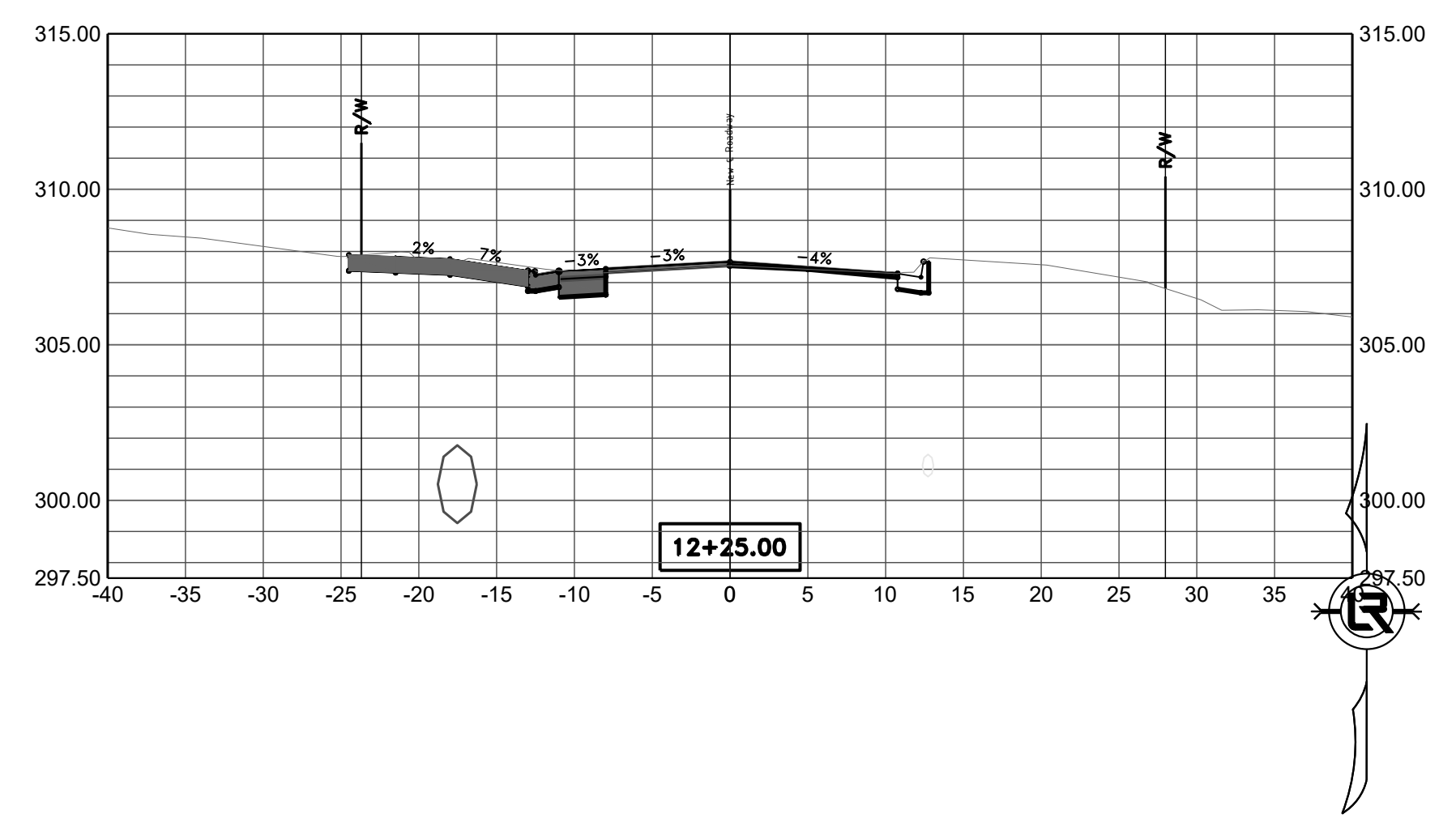



REVISIONS	DATE

90% Submittal

CITY OF LITTLE ROCK, ARKANSAS  
Bella Rosa Drive Improvements

X-SECTIONS 4

DEPARTMENT OF PUBLIC WORKS  
CIVIL ENGINEERING  
701 W. MARKHAM  
LITTLE ROCK, ARKANSAS 72201

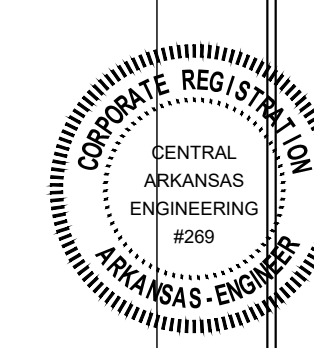

**DRAWN BY**  
ZR  
**DESIGNED**  
RH  
**CHECKED**  
RH  
**DATE**  
12-30-21  
**SCALE**  
1" = 10' H 1" = 5' V  
**PROJECT NO.**  
CLR # 5-17-ST-223  
**SHEET NO.**  
C18

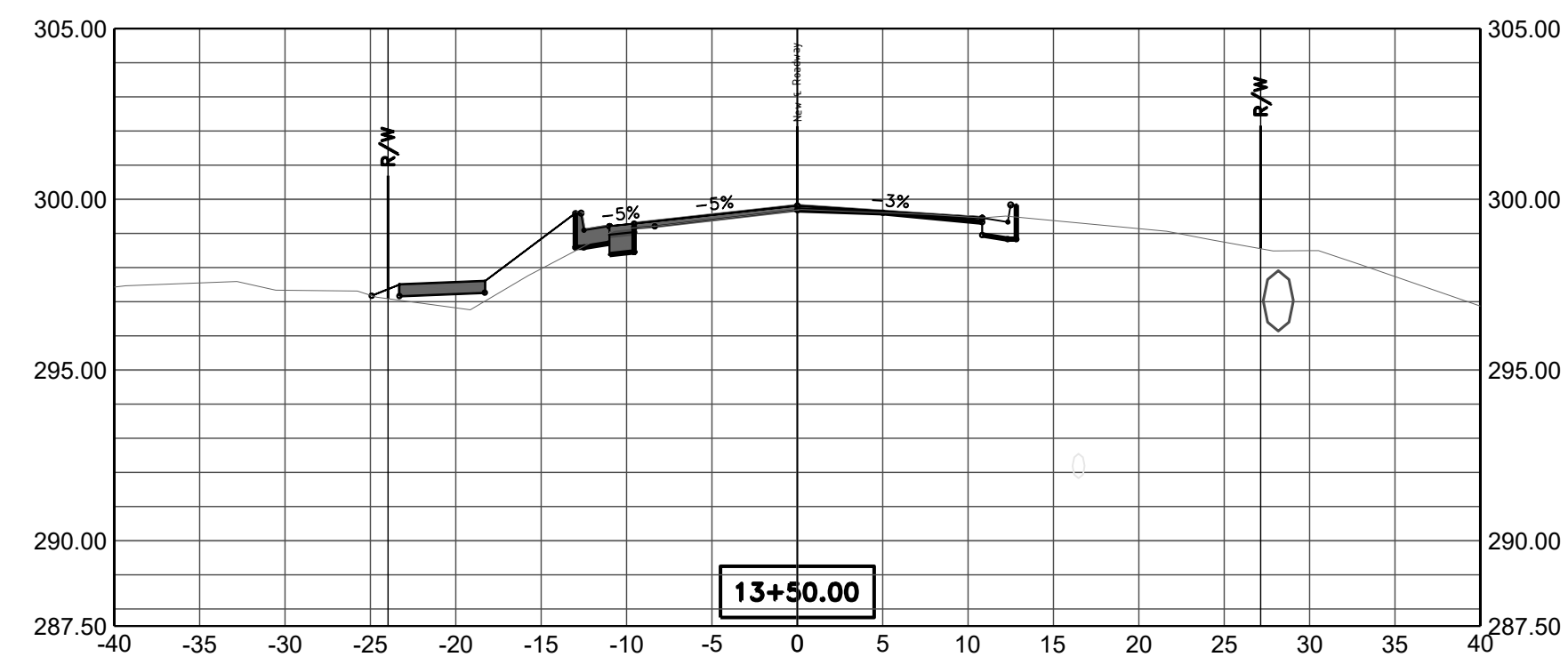
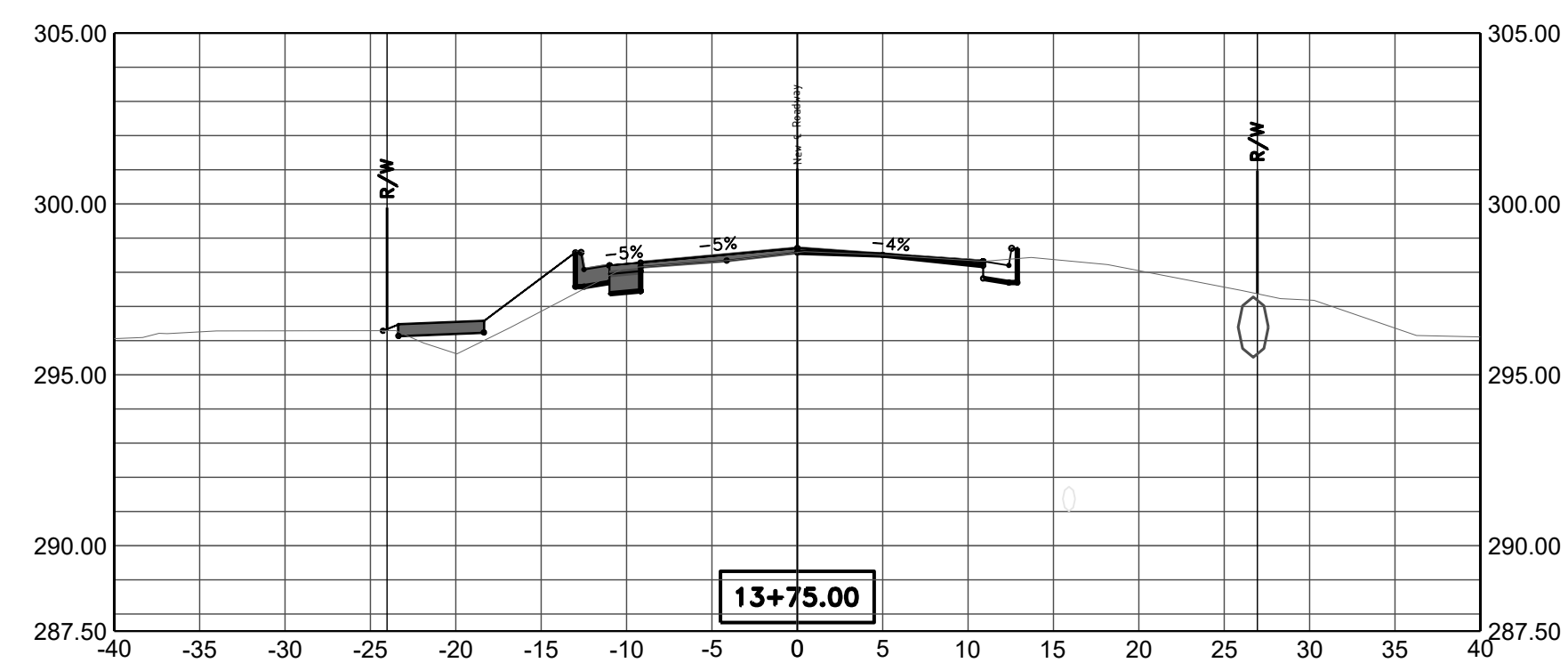
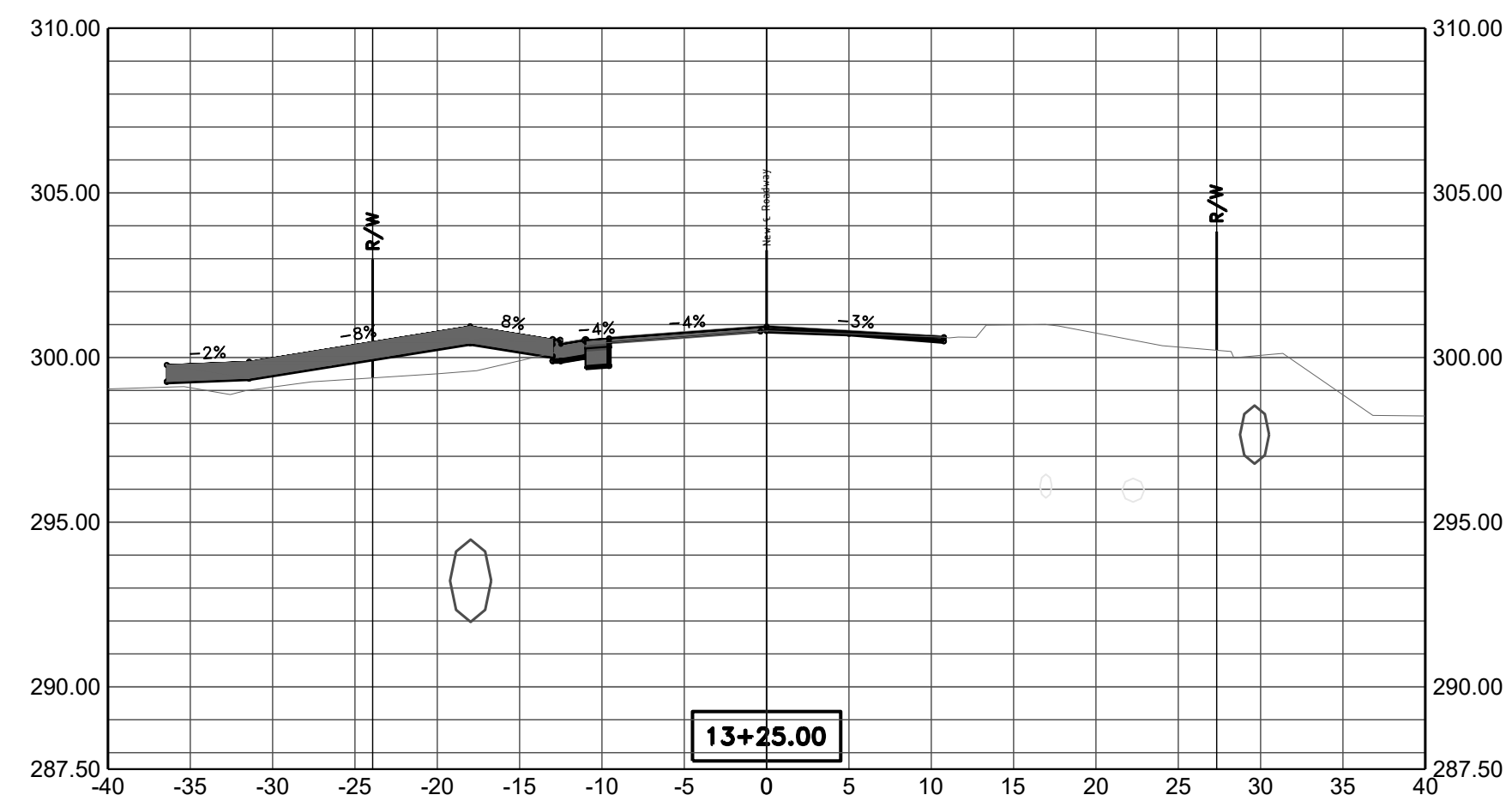



REVISIONS DATE

REVISIONS	DATE

90% Submittal

CITY OF LITTLE ROCK, ARKANSAS  
 Bella Rosa Drive Improvements

X-SECTIONS 5

DEPARTMENT OF PUBLIC WORKS  
 CIVIL ENGINEERING  
 701 W. MARKHAM  
 LITTLE ROCK, ARKANSAS 72201

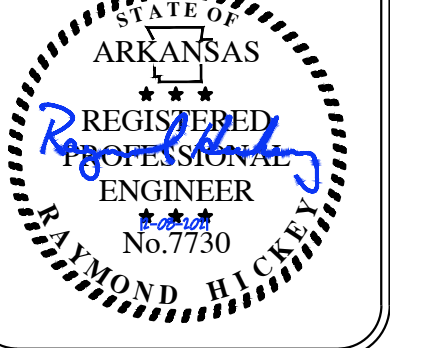
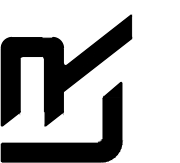

DRAWN BY  
 ZR  
 DESIGNED  
 RH  
 CHECKED  
 RH  
 DATE  
 12-30-21  
 SCALE  
 1" = 10' H 1" = 5' V  
 PROJECT NO.  
 CLR # 5-17-ST-223  
 SHEET NO.  
**C19**

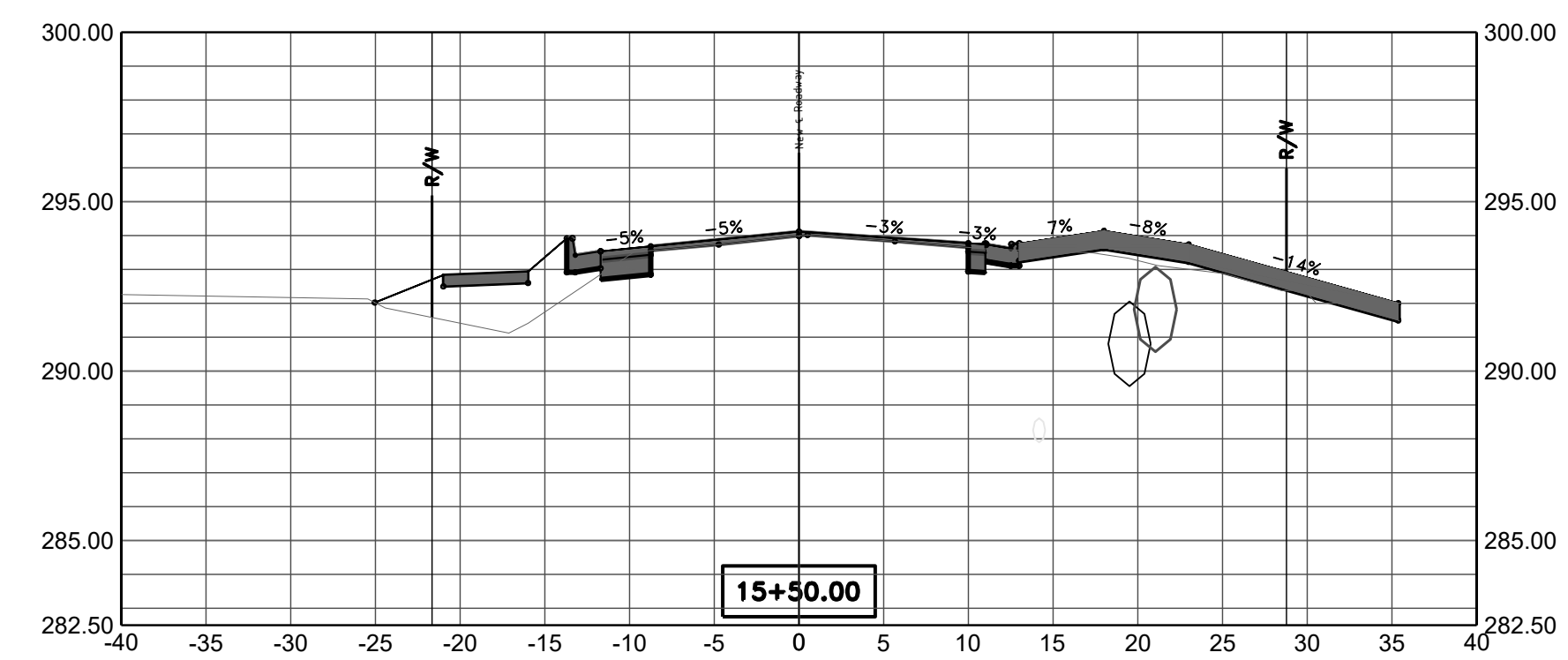
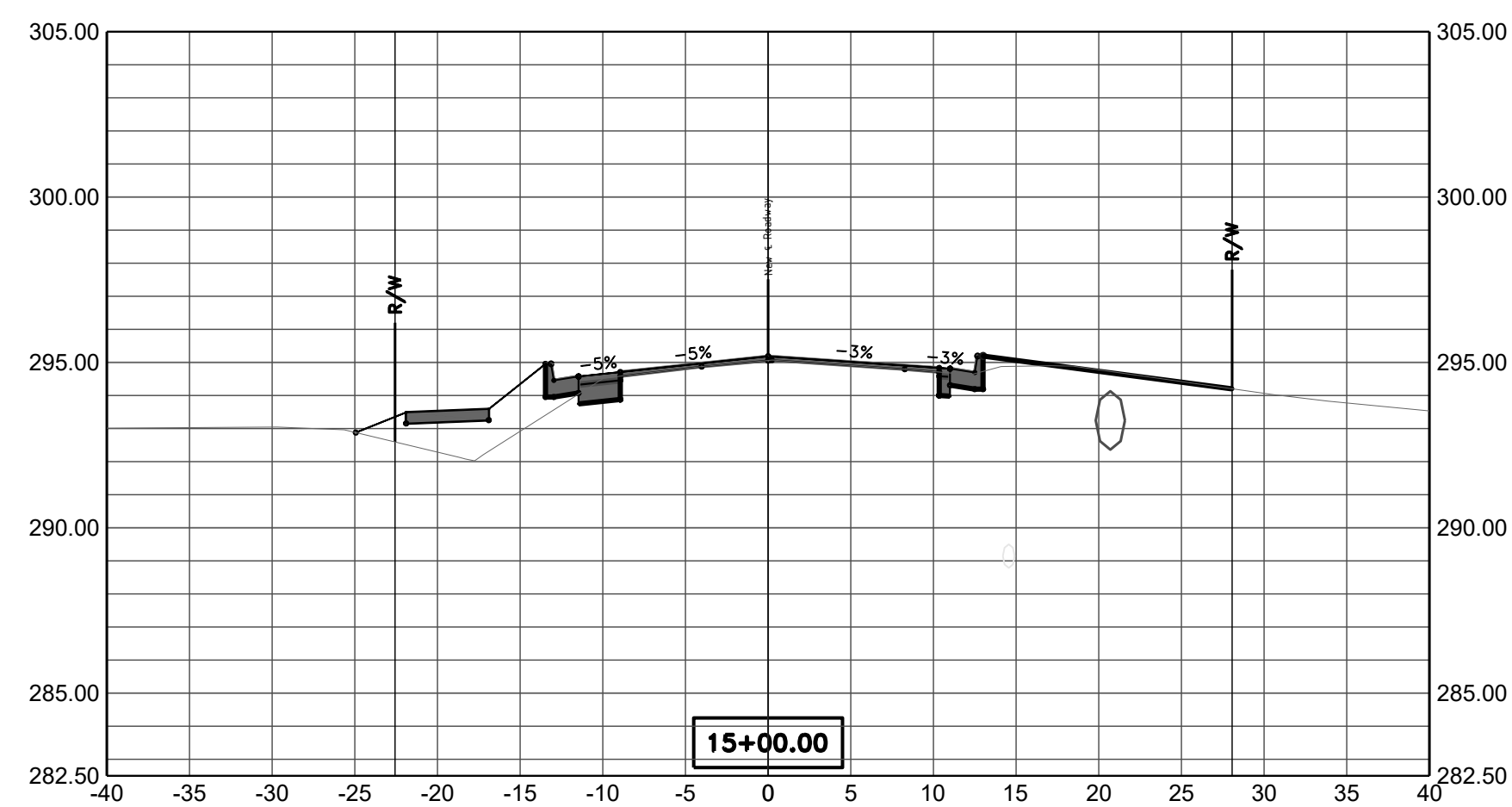
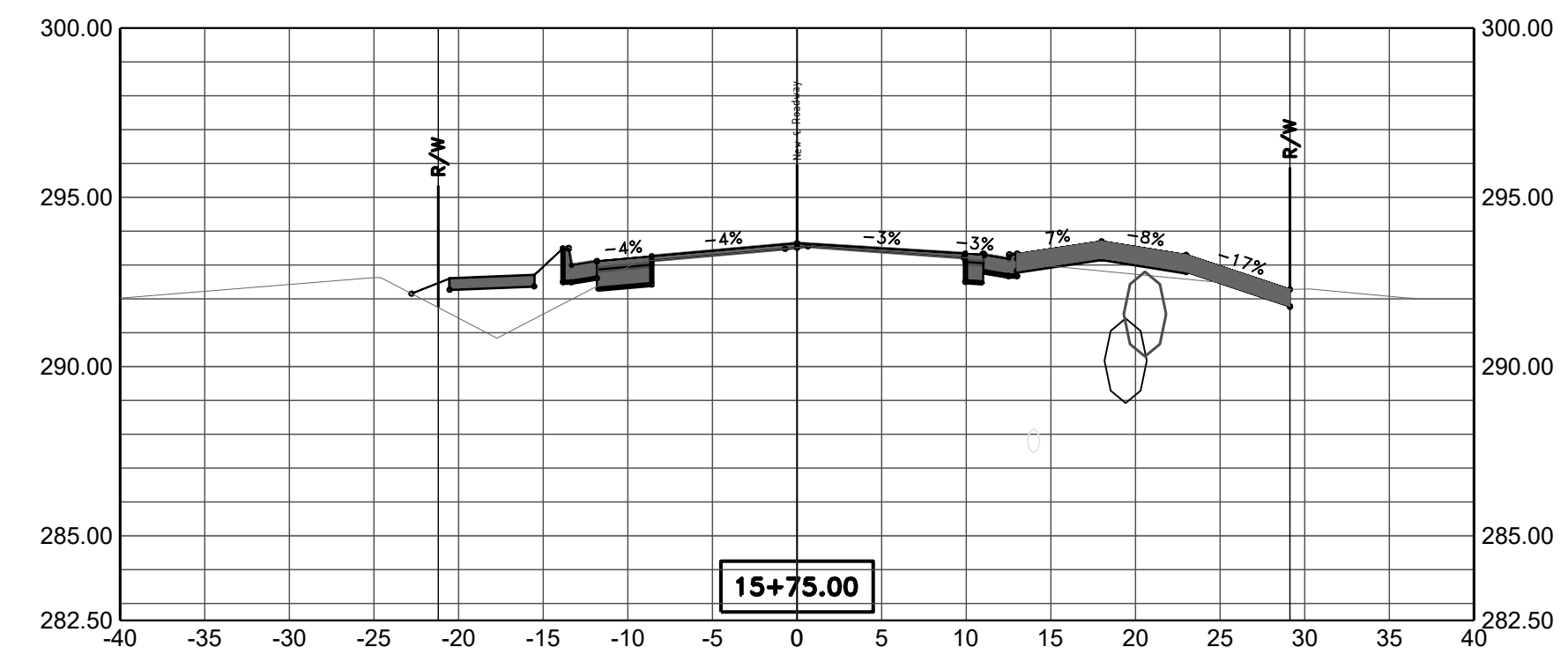
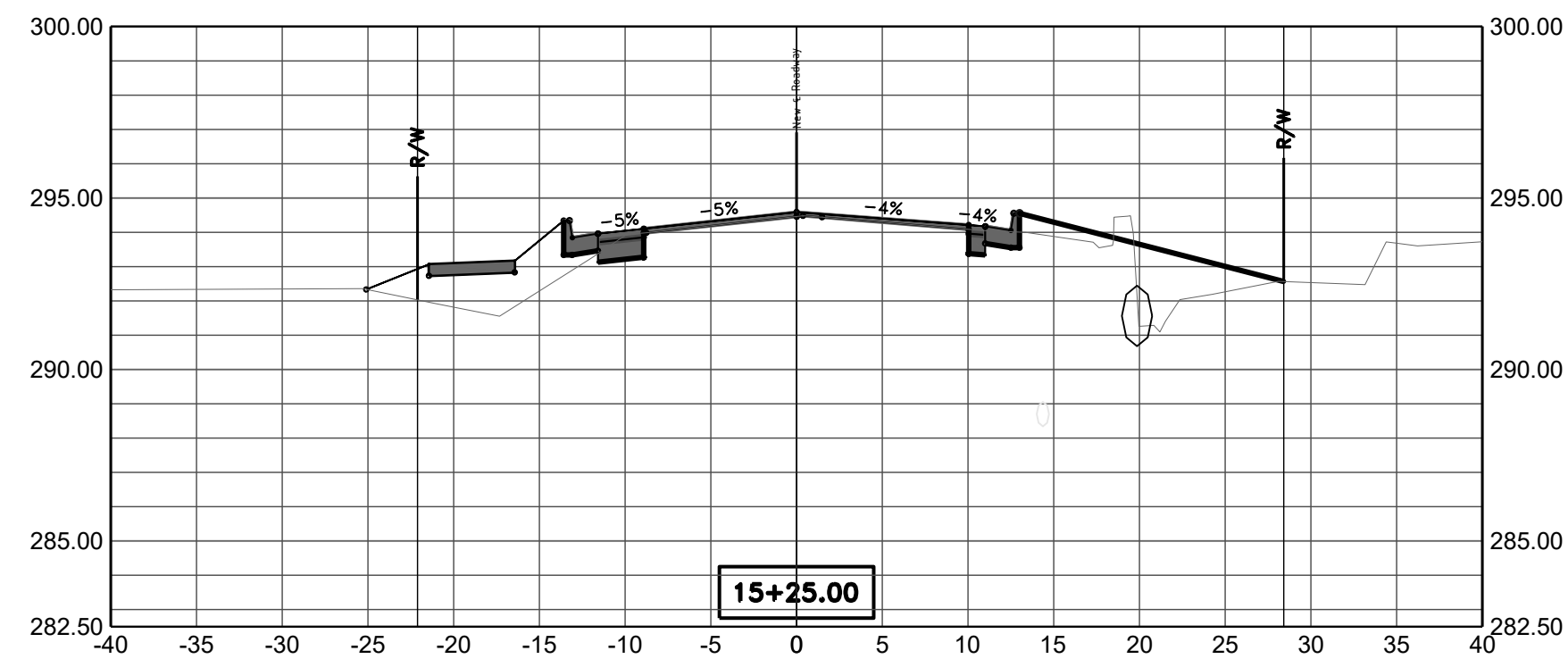



REVISIONS DATE

REVISIONS	DATE

90% Submittal

CITY OF LITTLE ROCK, ARKANSAS  
 Bella Rosa Drive Improvements  
 X-SECTIONS 6

DEPARTMENT OF PUBLIC WORKS  
 CIVIL ENGINEERING  
 701 W. MARKHAM  
 LITTLE ROCK, ARKANSAS 72201

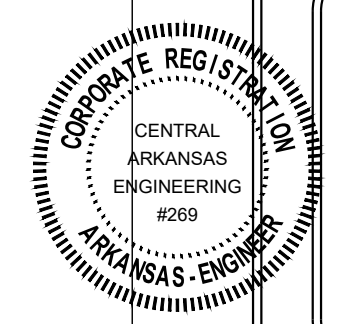

DRAWN BY  
 ZR  
 DESIGNED  
 RH  
 CHECKED  
 RH  
 DATE  
 12-30-21  
 SCALE  
 1" = 10' H 1" = 5' V  
 PROJECT NO.  
 CLR # 5-17-ST-223  
 SHEET NO.  
 C20

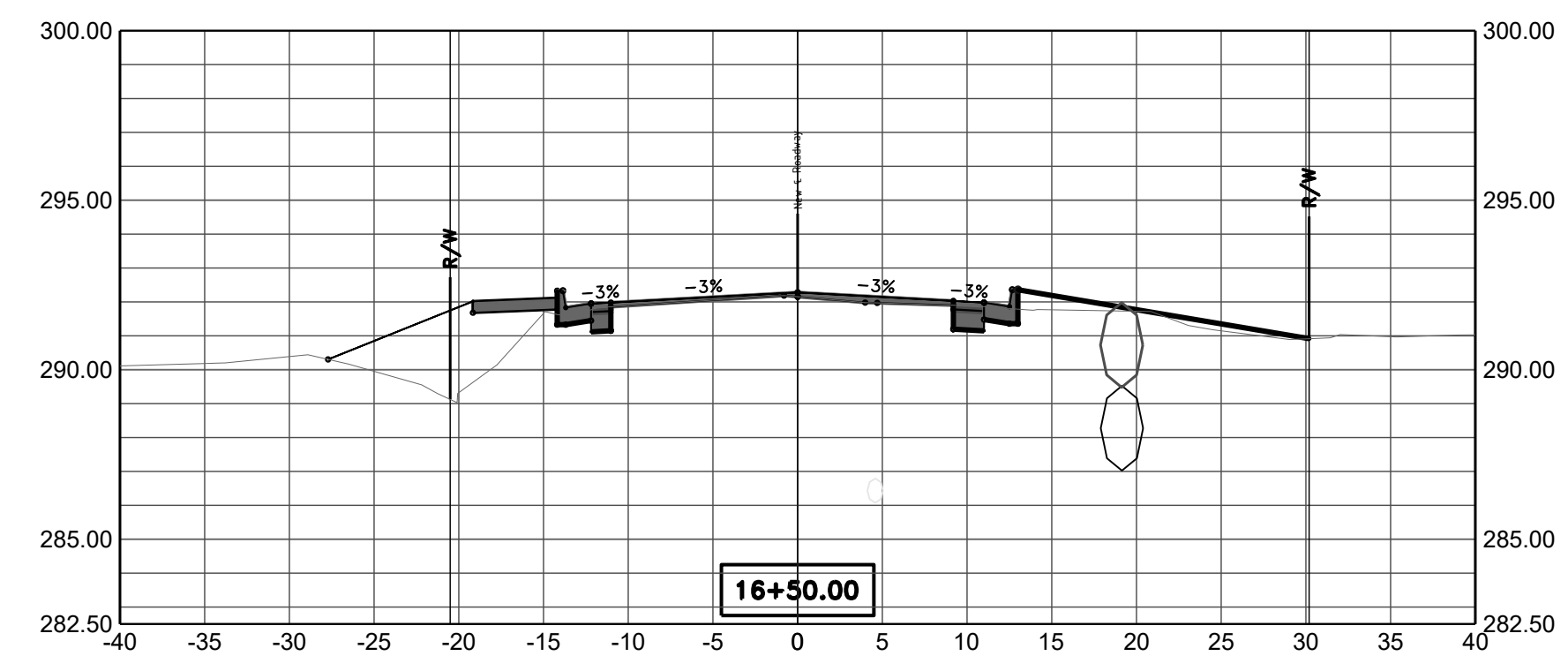
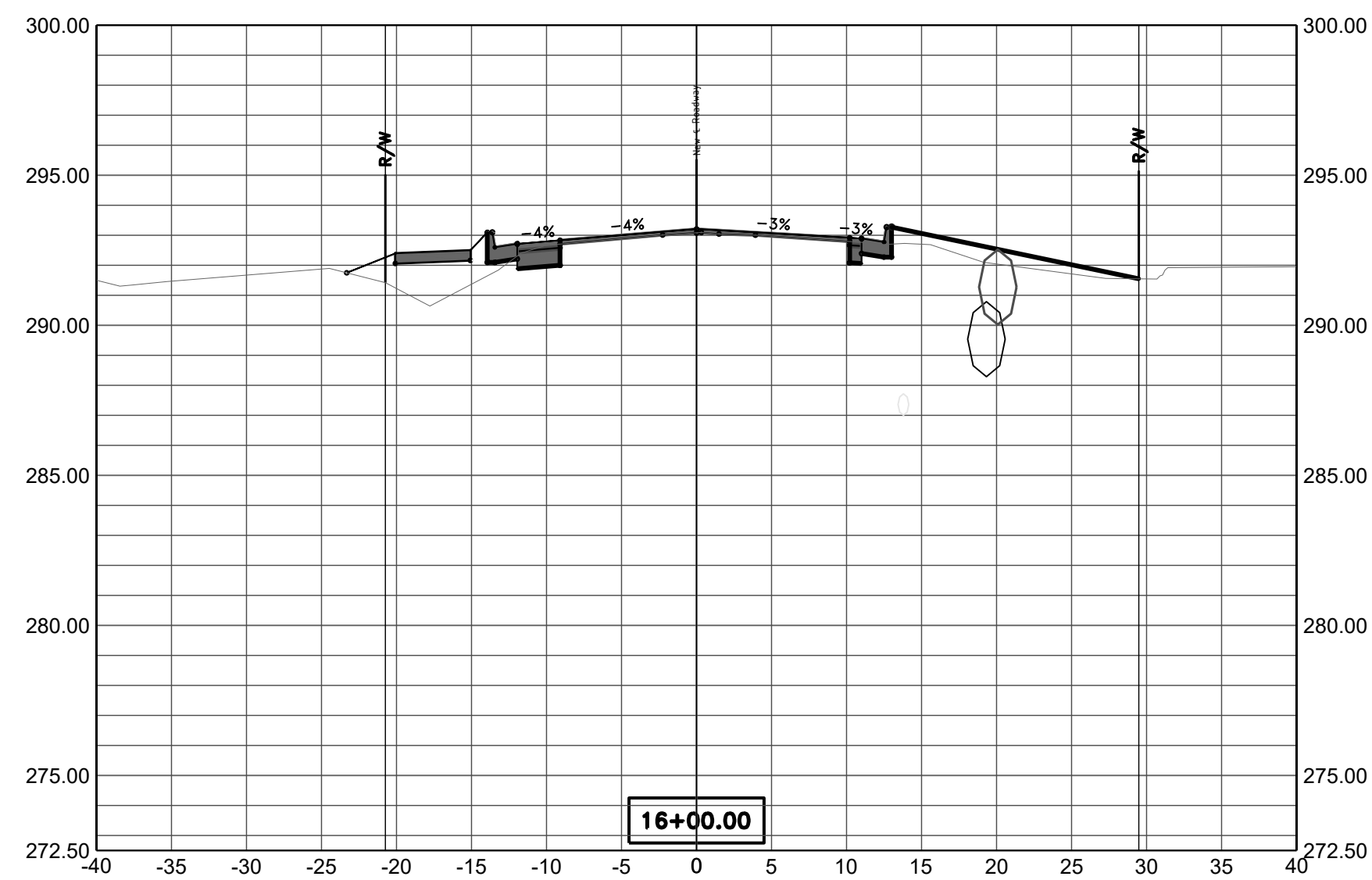
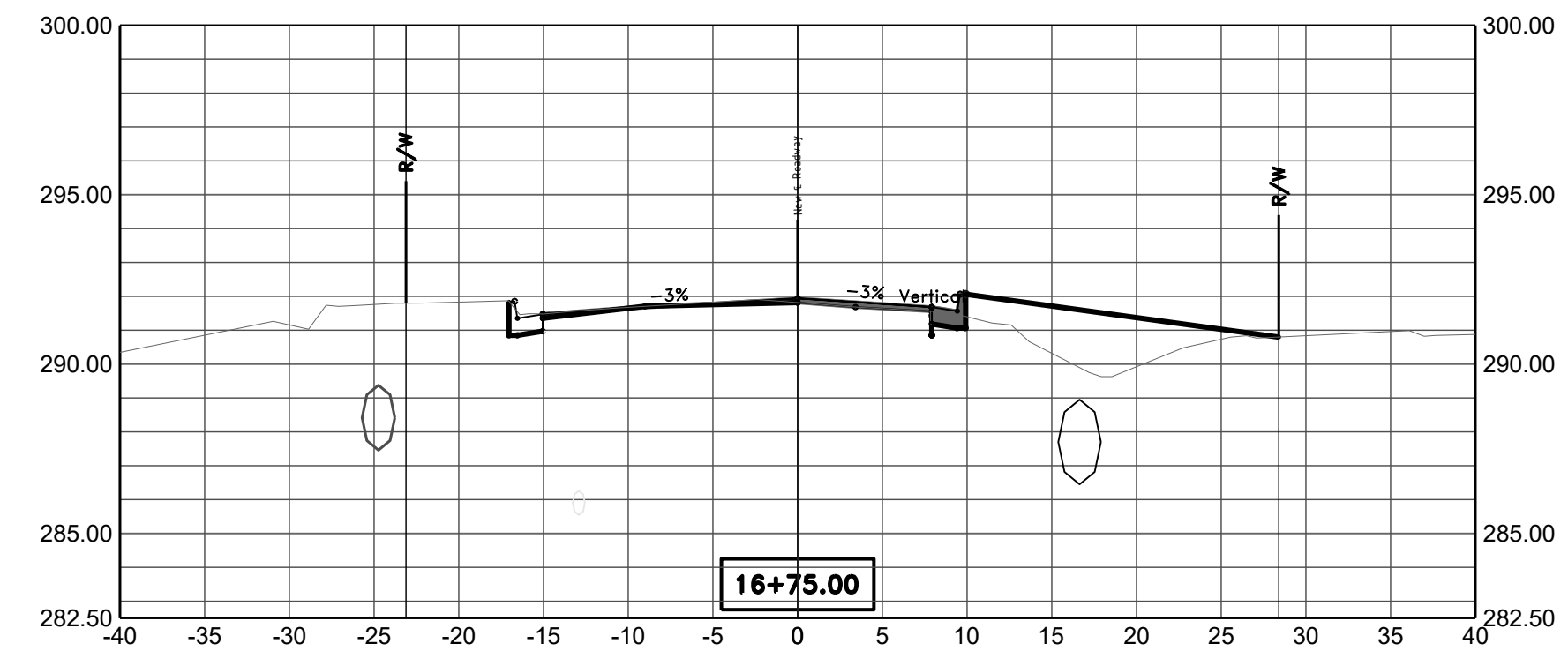
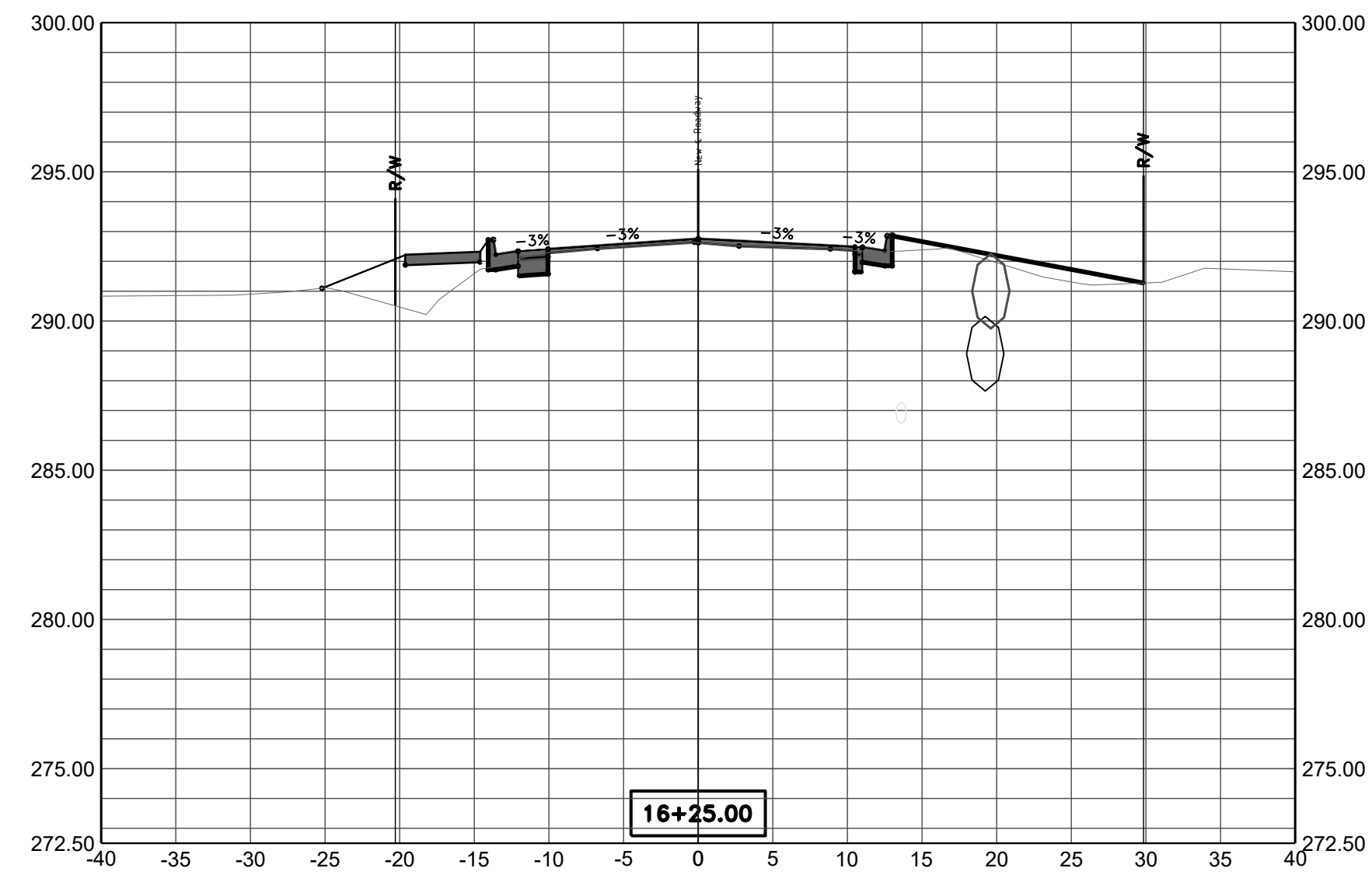



REVISIONS DATE

REVISIONS	DATE

90% Submittal

CITY OF LITTLE ROCK, ARKANSAS  
 Bella Rosa Drive Improvements

X-SECTIONS 7

DEPARTMENT OF PUBLIC WORKS  
 CIVIL ENGINEERING  
 701 W. MARKHAM  
 LITTLE ROCK, ARKANSAS 72201

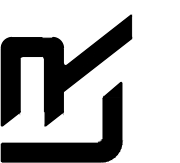

DRAWN BY  
 ZR  
 DESIGNED  
 RH  
 CHECKED  
 RH  
 DATE  
 12-30-21  
 SCALE  
 1" = 10' H 1" = 5' V  
 PROJECT NO.  
 CLR # 5-17-ST-223  
 SHEET NO.  
 C21

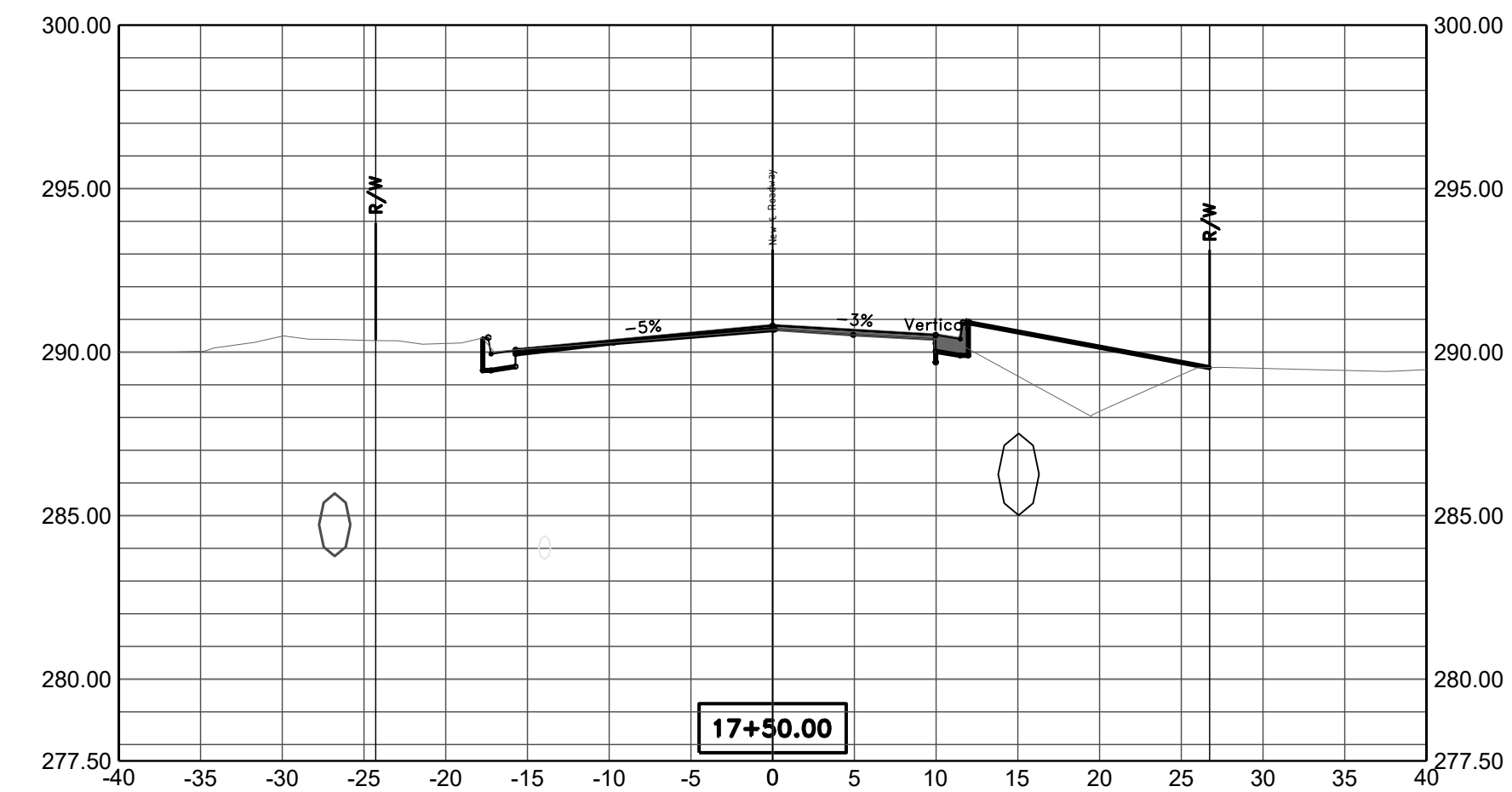
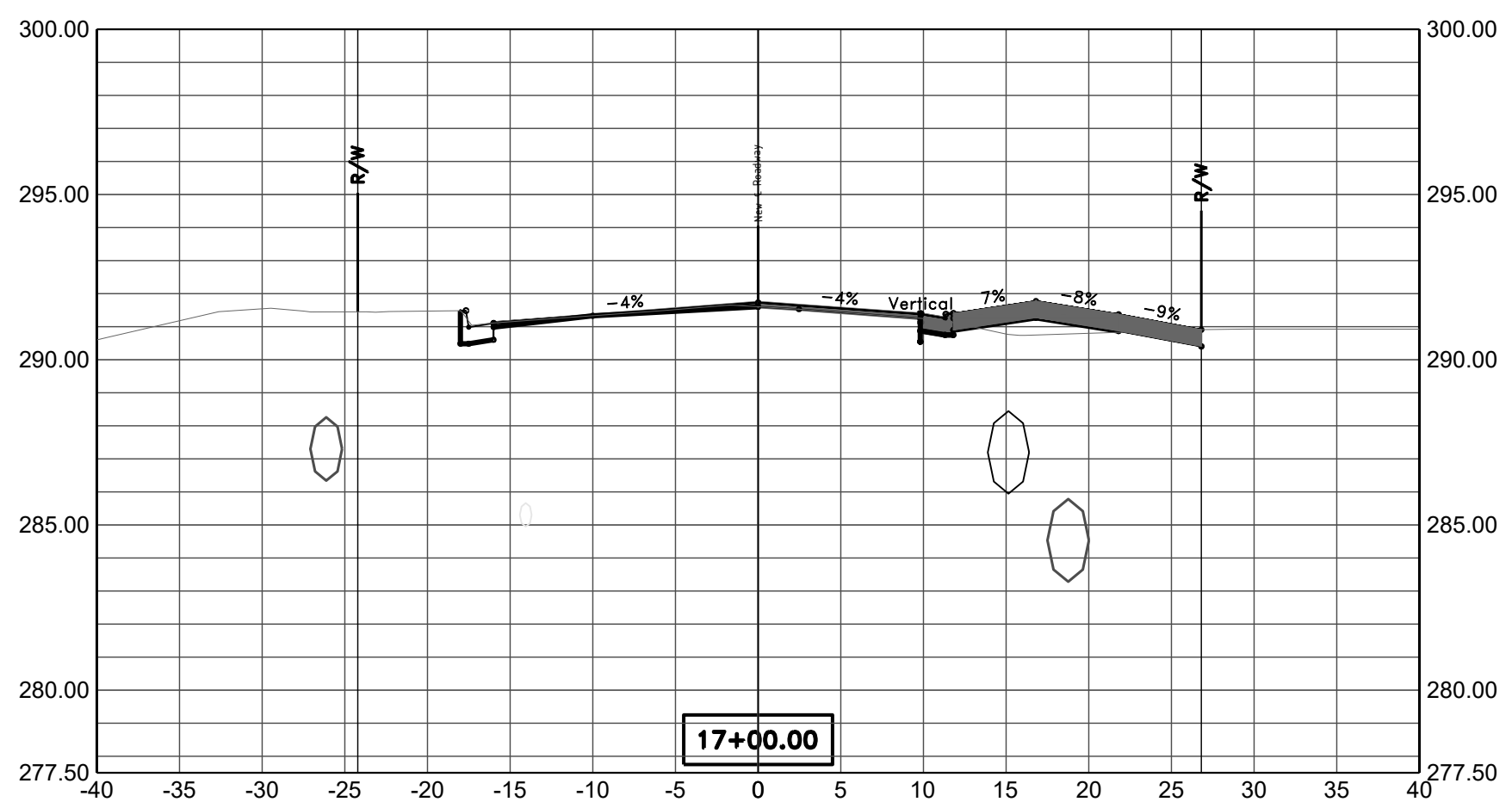
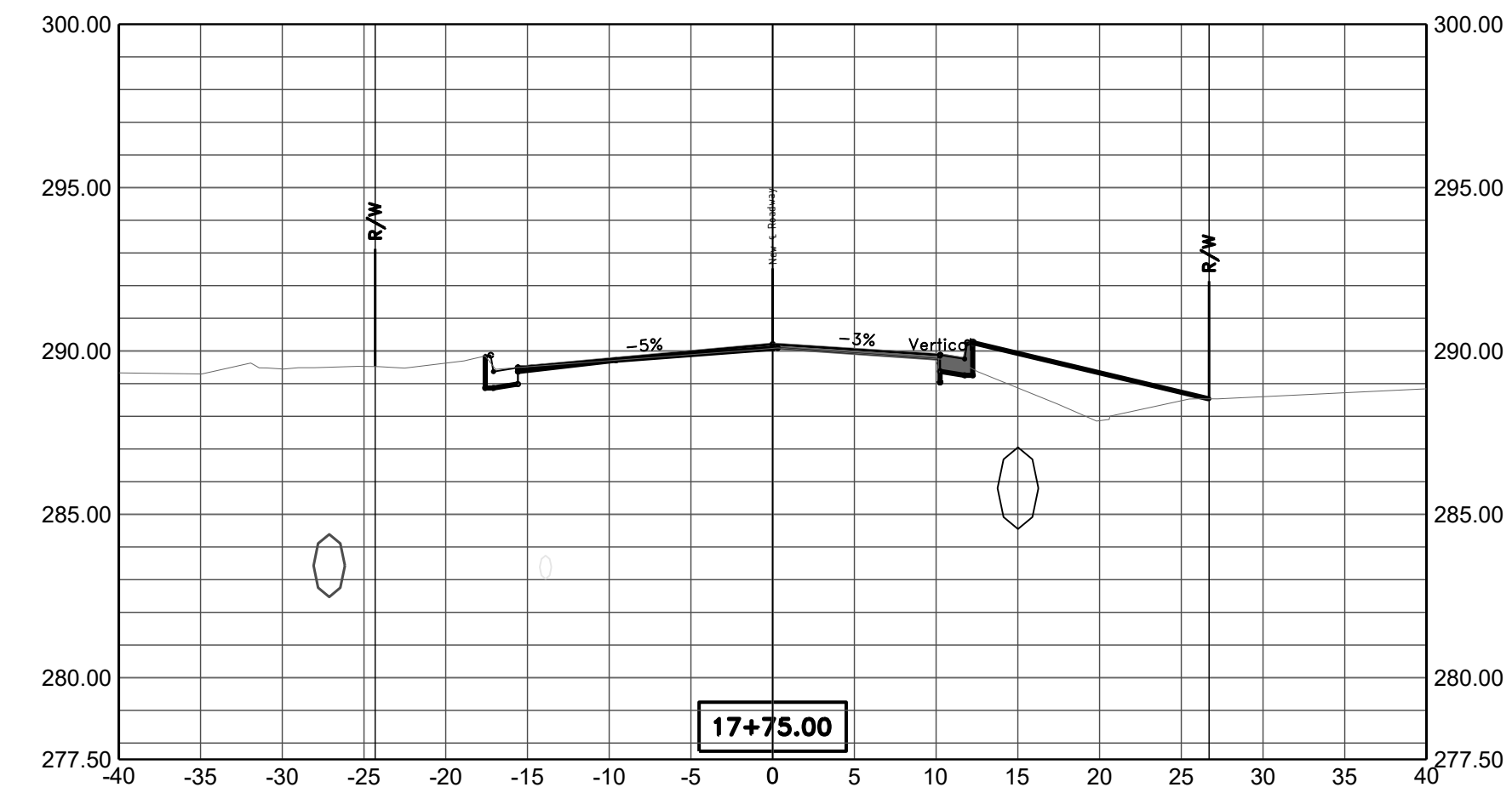
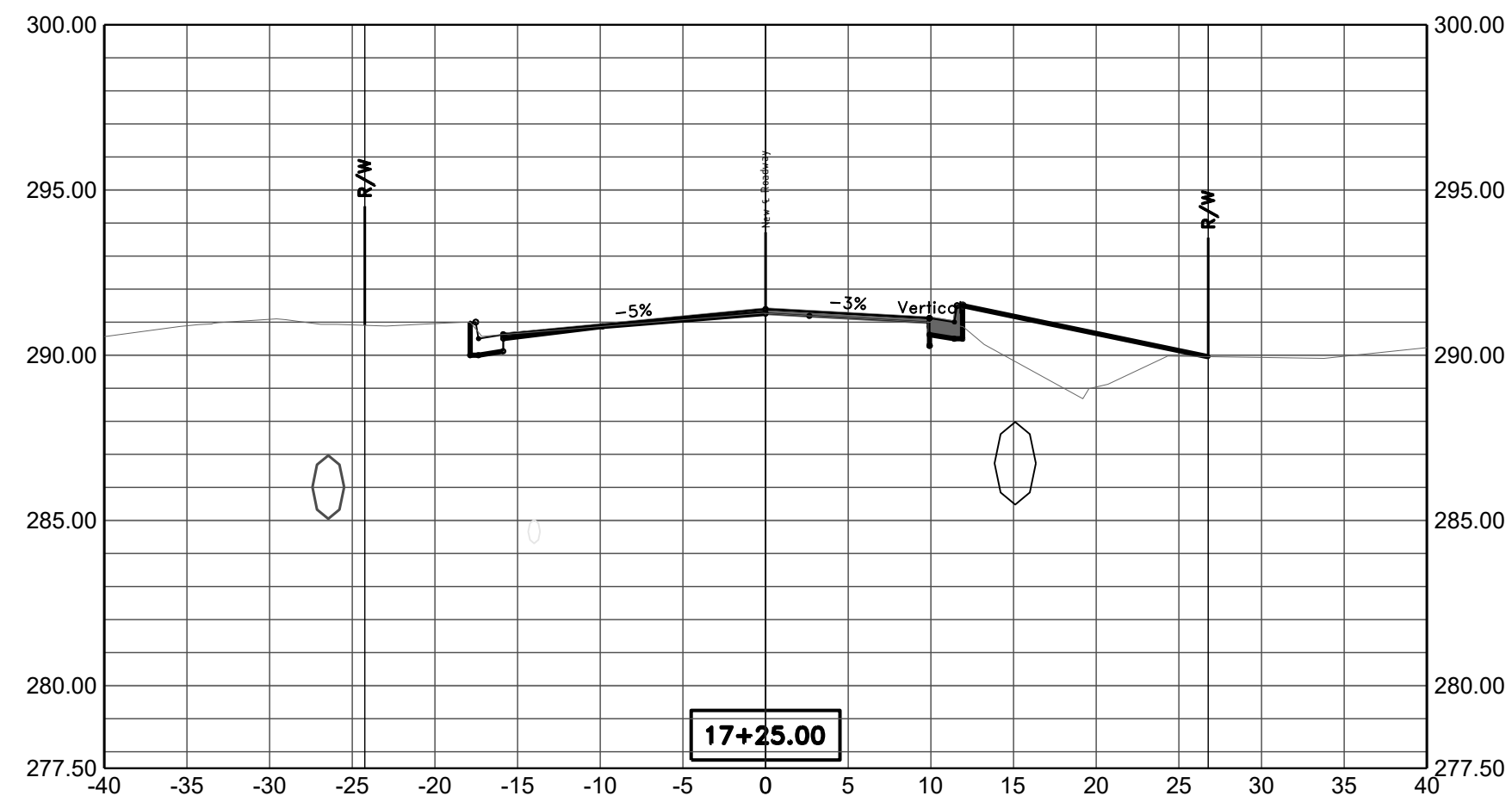



REVISIONS DATE

REVISIONS	DATE

90% Submittal

CITY OF LITTLE ROCK, ARKANSAS  
Bella Rosa Drive Improvements

X-SECTIONS 8

DEPARTMENT OF PUBLIC WORKS  
CIVIL ENGINEERING  
701 W. MARKHAM  
LITTLE ROCK, ARKANSAS 72201

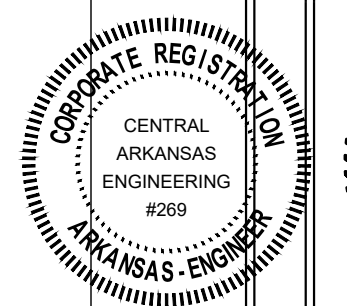
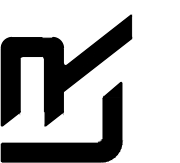

**DRAWN BY**  
ZR

**DESIGNED**  
RH

**CHECKED**  
RH

**DATE**  
12-30-21

**SCALE**  
1" = 10' H 1" = 5' V

**PROJECT NO.**  
CLR # 5-17-ST-223

**SHEET NO.**  
C22

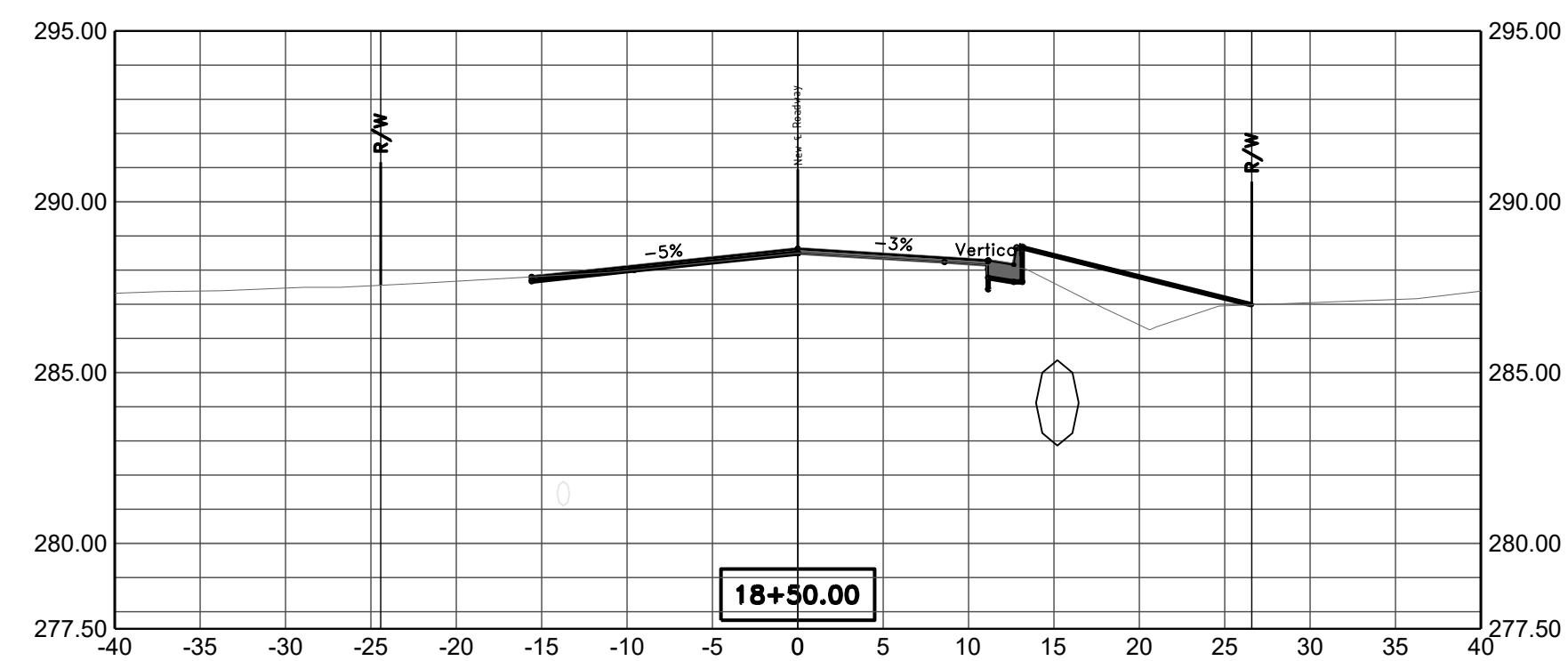
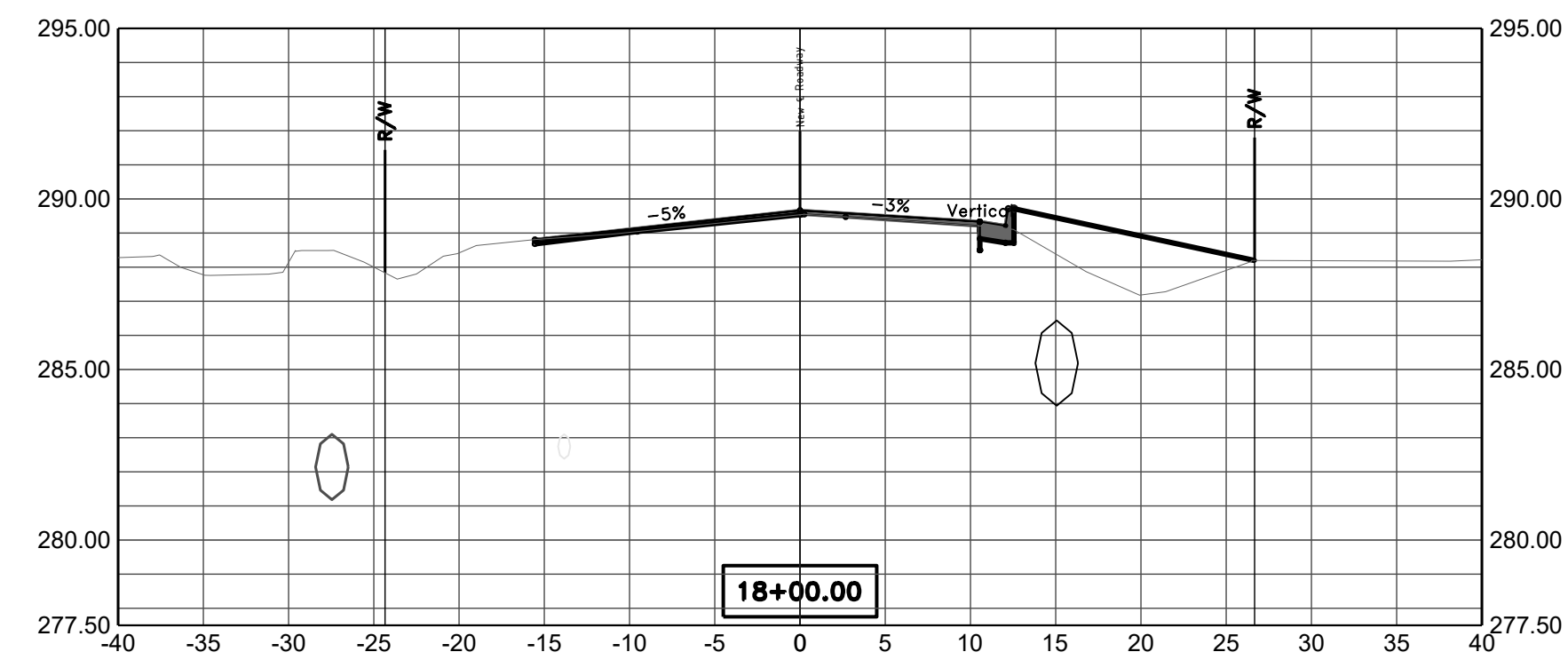
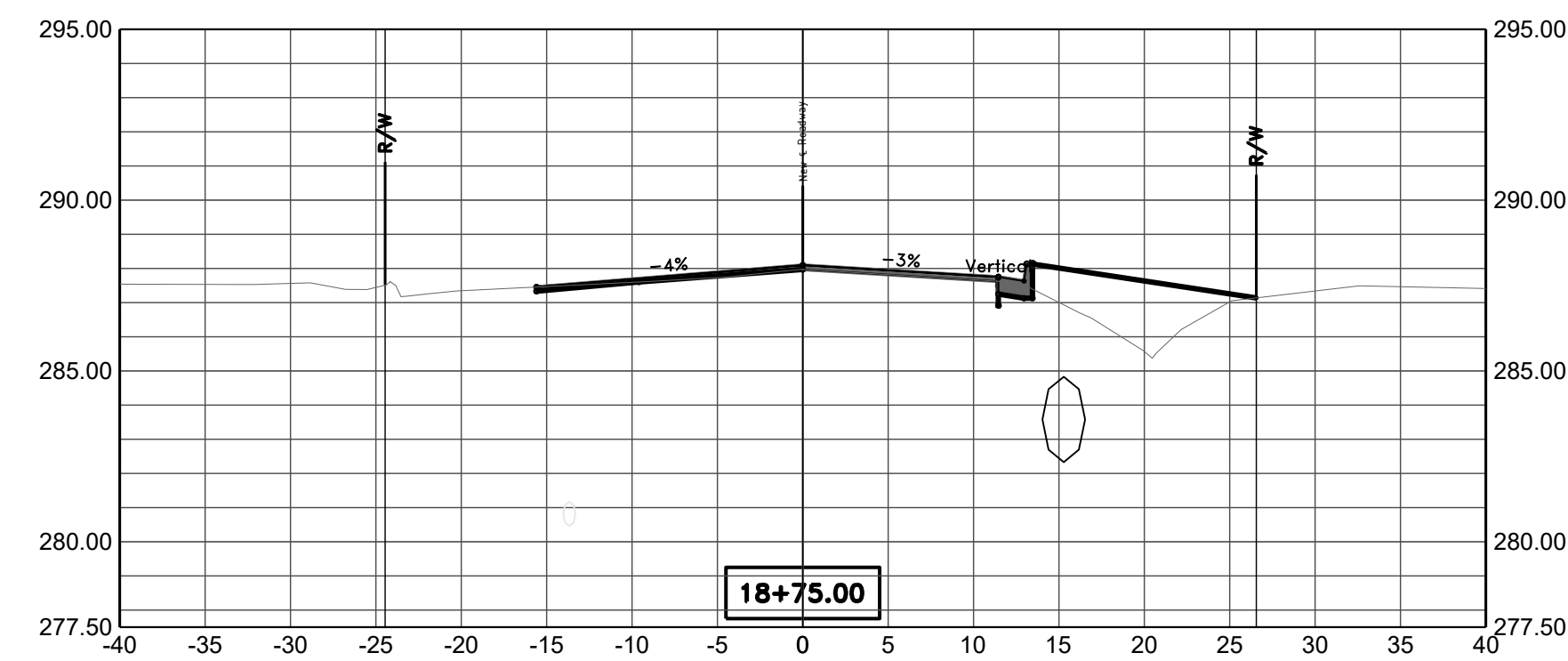
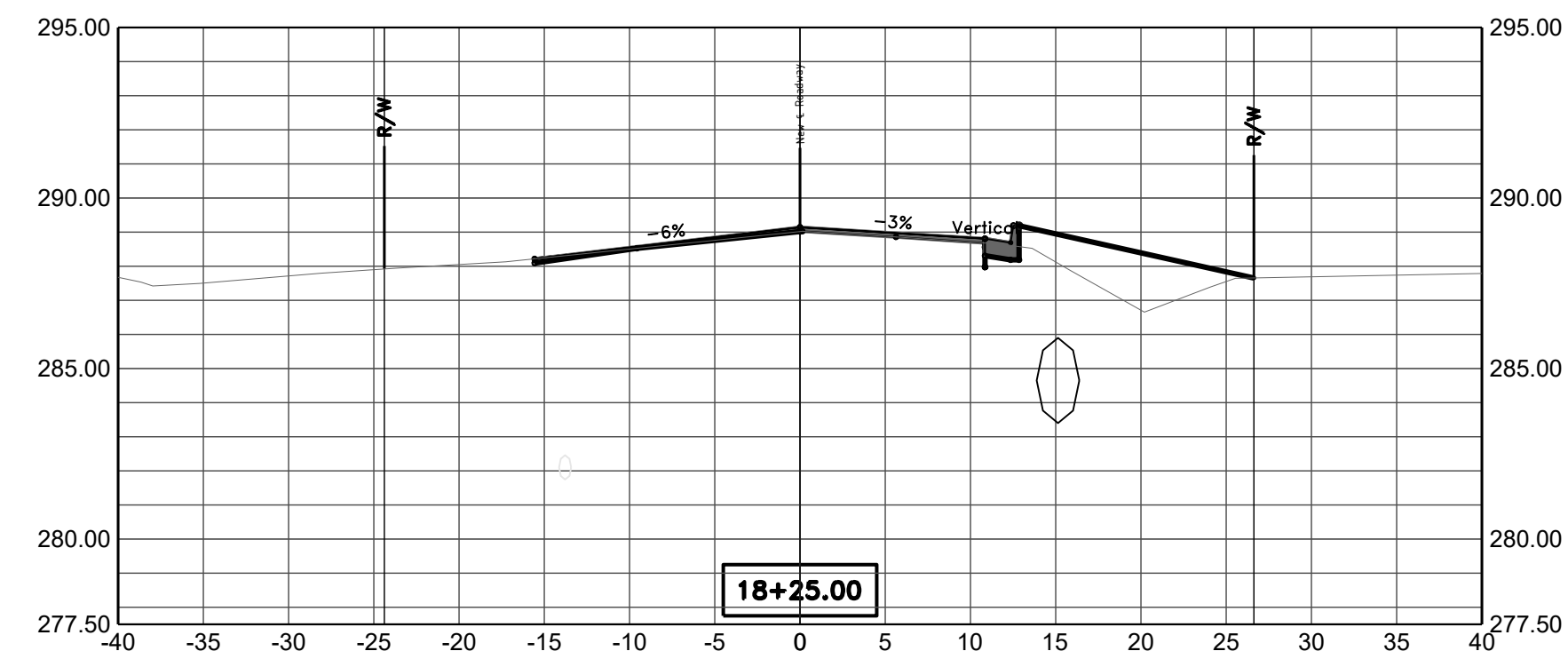



REVISIONS DATE

90% Submittal

CITY OF LITTLE ROCK, ARKANSAS  
Bella Rosa Drive Improvements

X-SECTIONS 9

DEPARTMENT OF PUBLIC WORKS  
CIVIL ENGINEERING  
701 W. MARKHAM  
LITTLE ROCK, ARKANSAS 72201

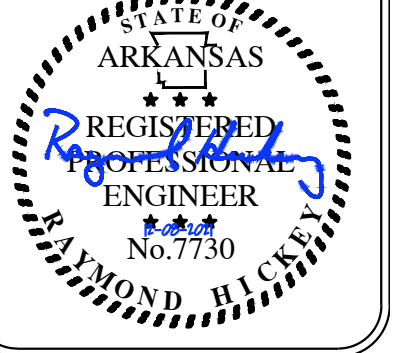
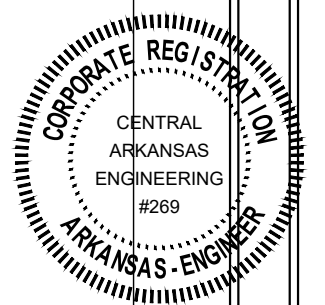
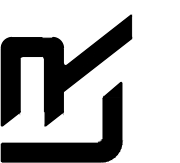

**DRAWN BY**  
ZR

**DESIGNED**  
RH

**CHECKED**  
RH

**DATE**  
12-30-21

**SCALE**  
1" = 10' H 1" = 5' V

**PROJECT NO.**  
CLR # 5-17-ST-223

**SHEET NO.**  
C23

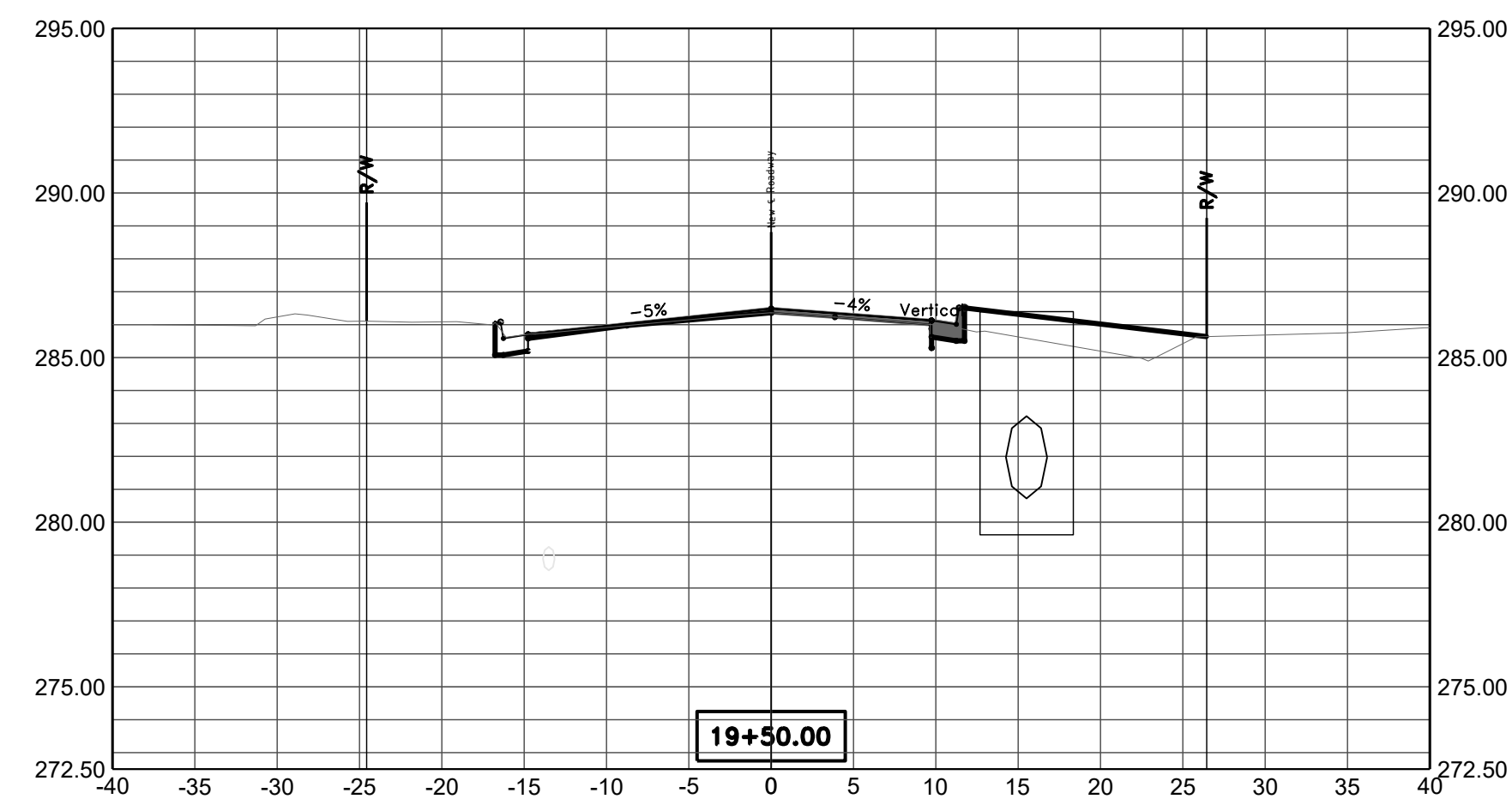
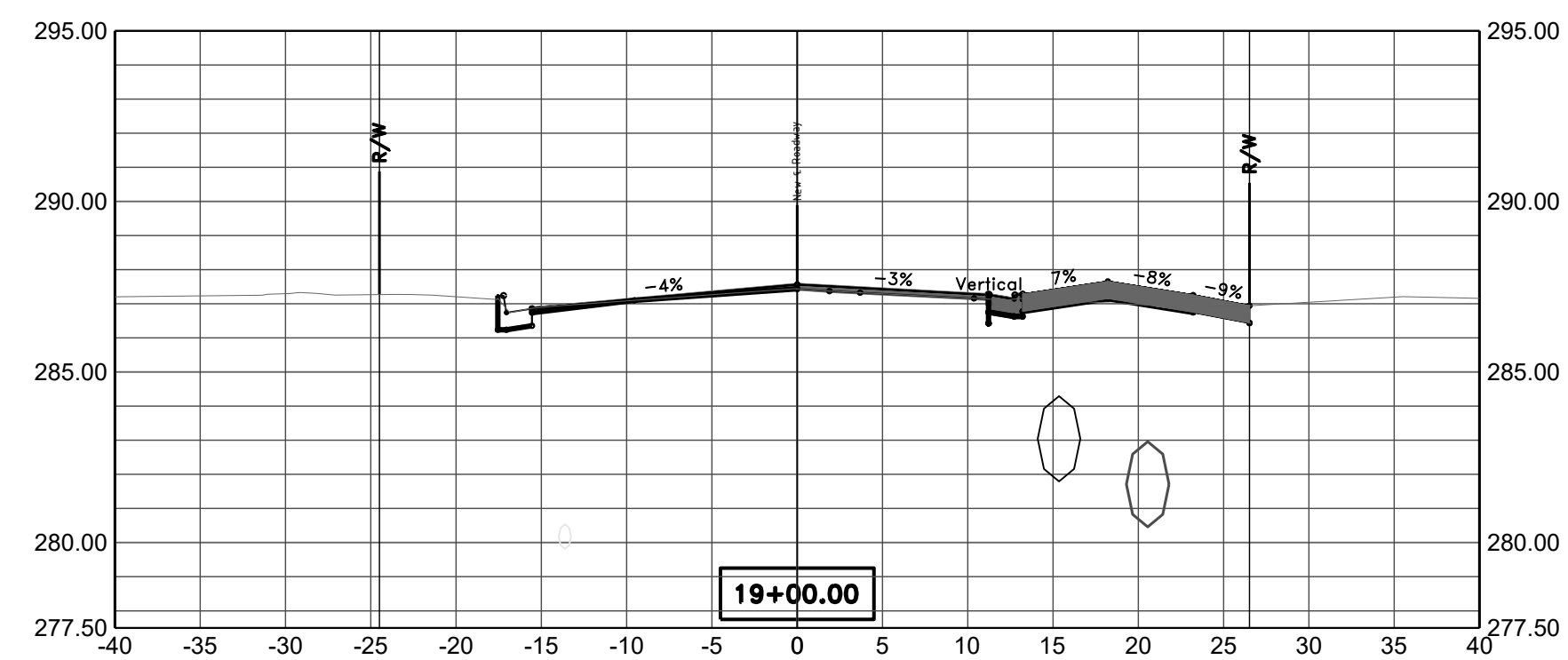
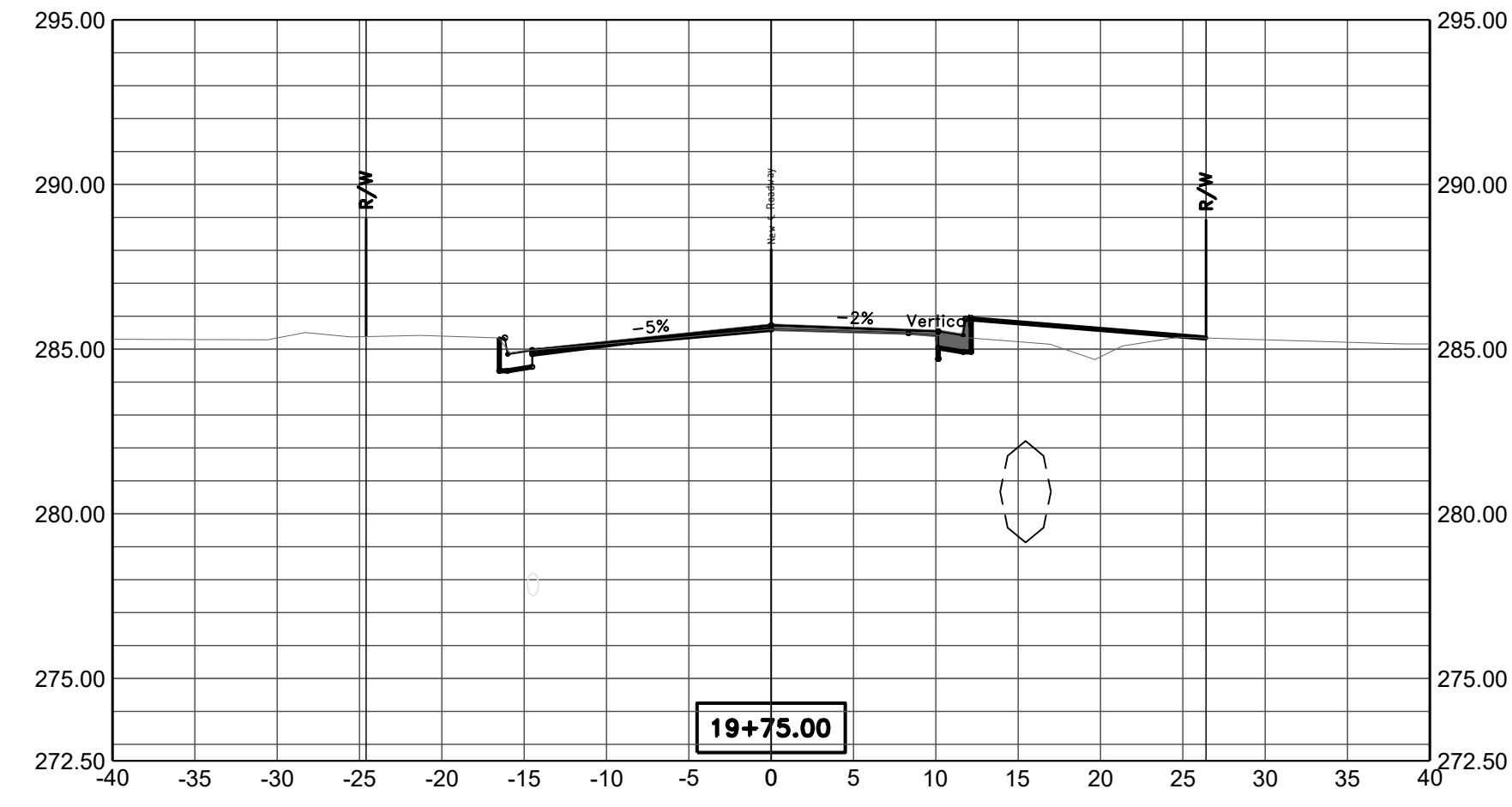
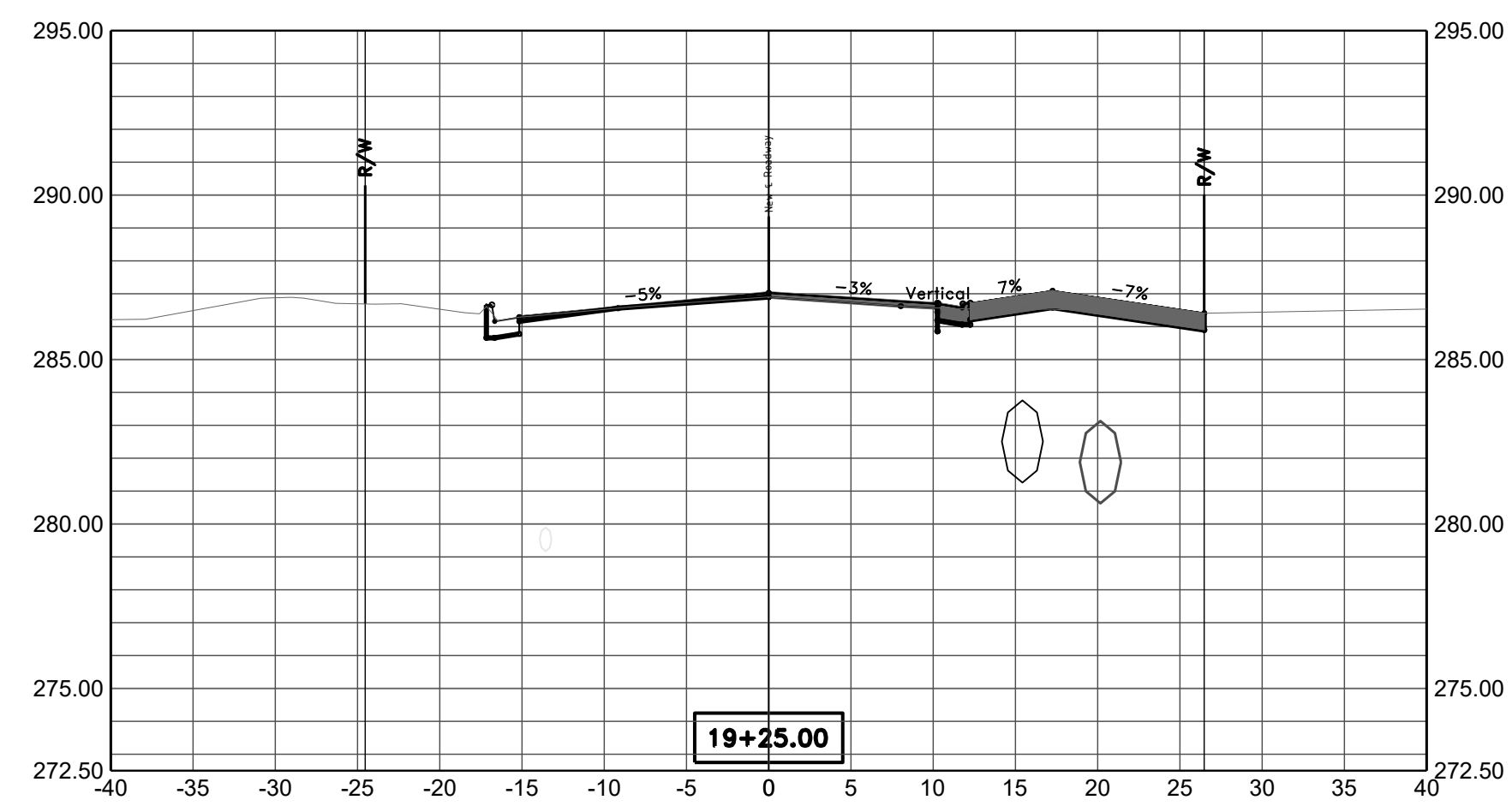



REVISIONS DATE

REVISIONS	DATE

90% Submittal

CITY OF LITTLE ROCK, ARKANSAS  
Bella Rosa Drive Improvements

X-SECTIONS 10

DEPARTMENT OF PUBLIC WORKS  
CIVIL ENGINEERING  
701 W. MARKHAM  
LITTLE ROCK, ARKANSAS 72201

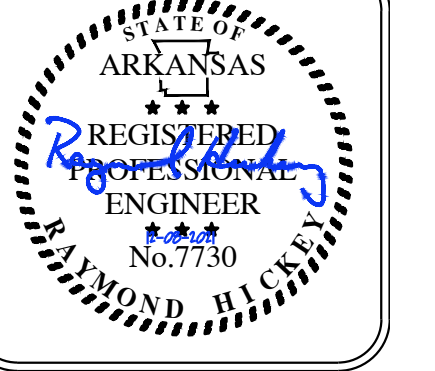
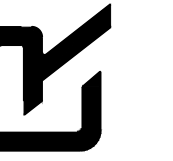

**DRAWN BY**  
ZR

**DESIGNED**  
RH

**CHECKED**  
RH

**DATE**  
12-30-21

**SCALE**  
1" = 10' H 1" = 5' V

**PROJECT NO.**  
CLR # 5-17-ST-223

**SHEET NO.**  
C24

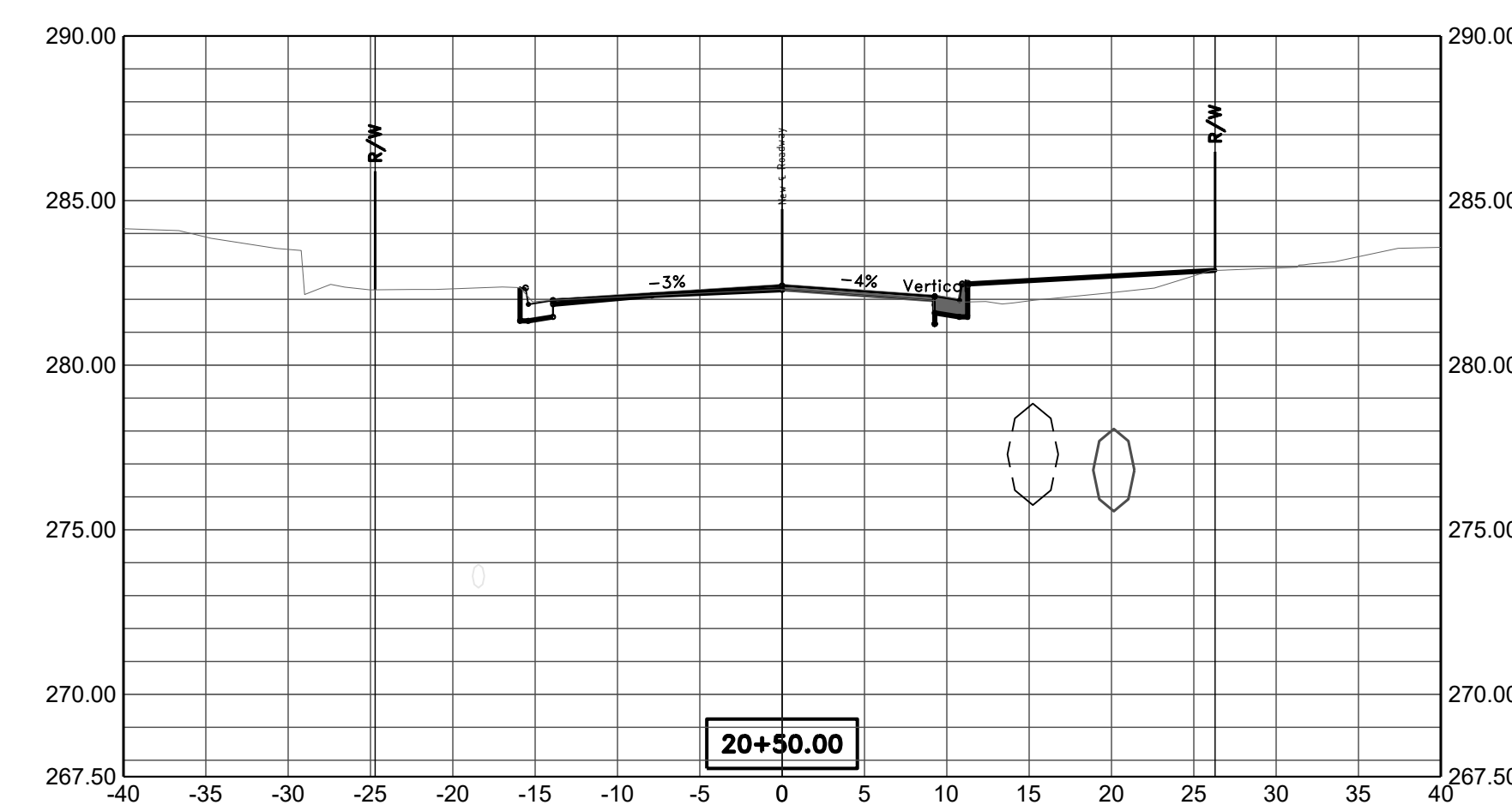
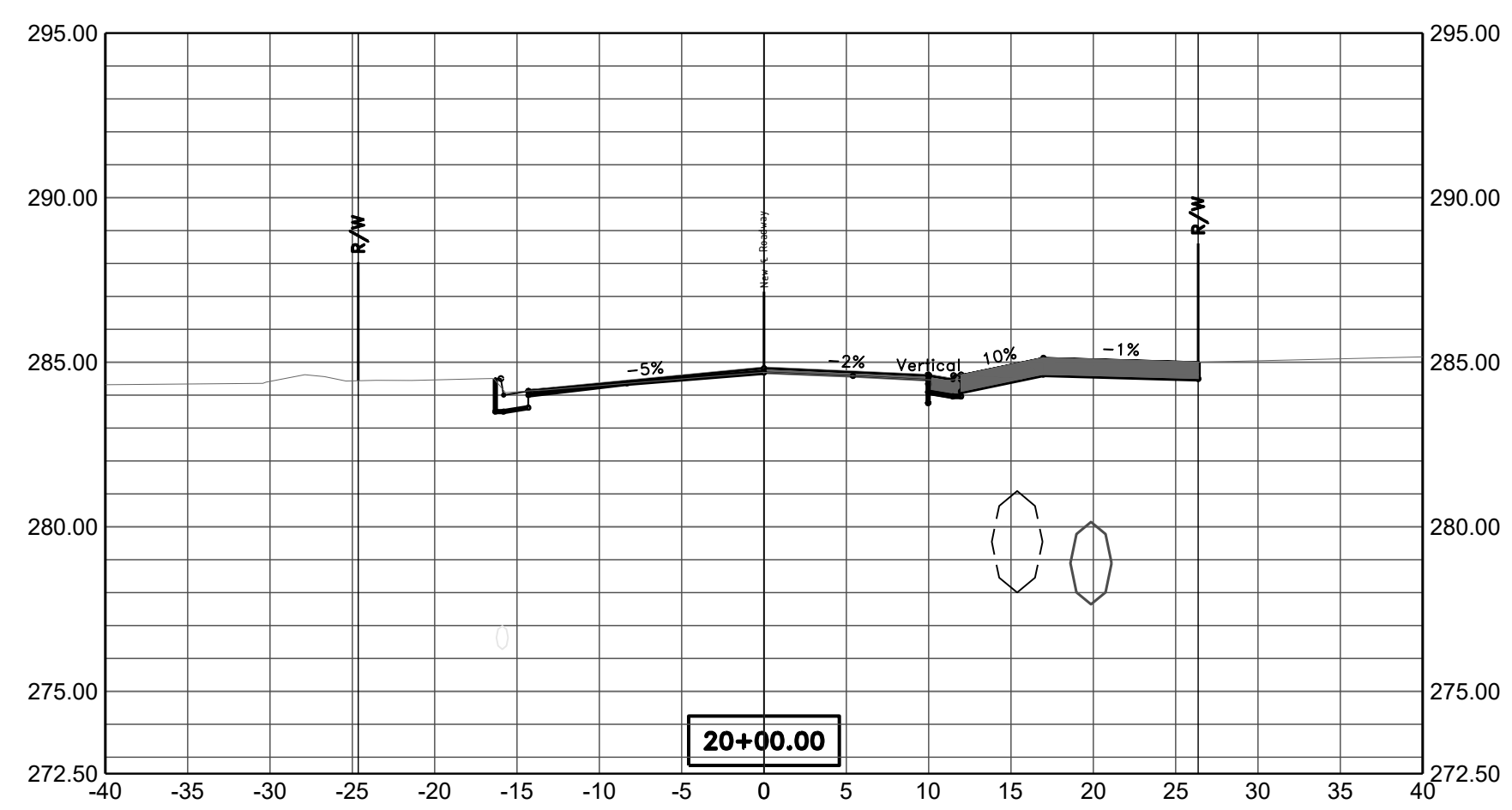
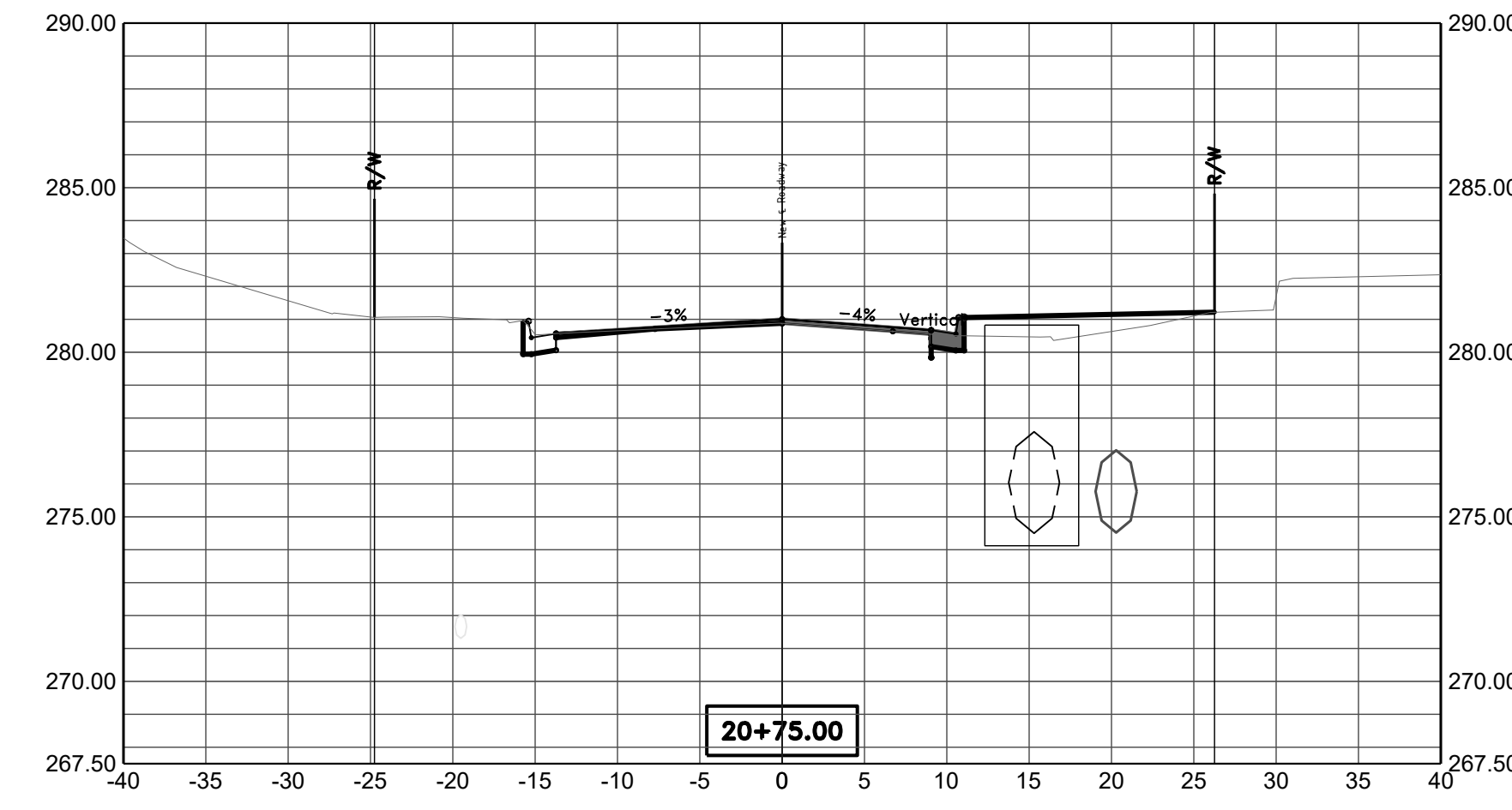
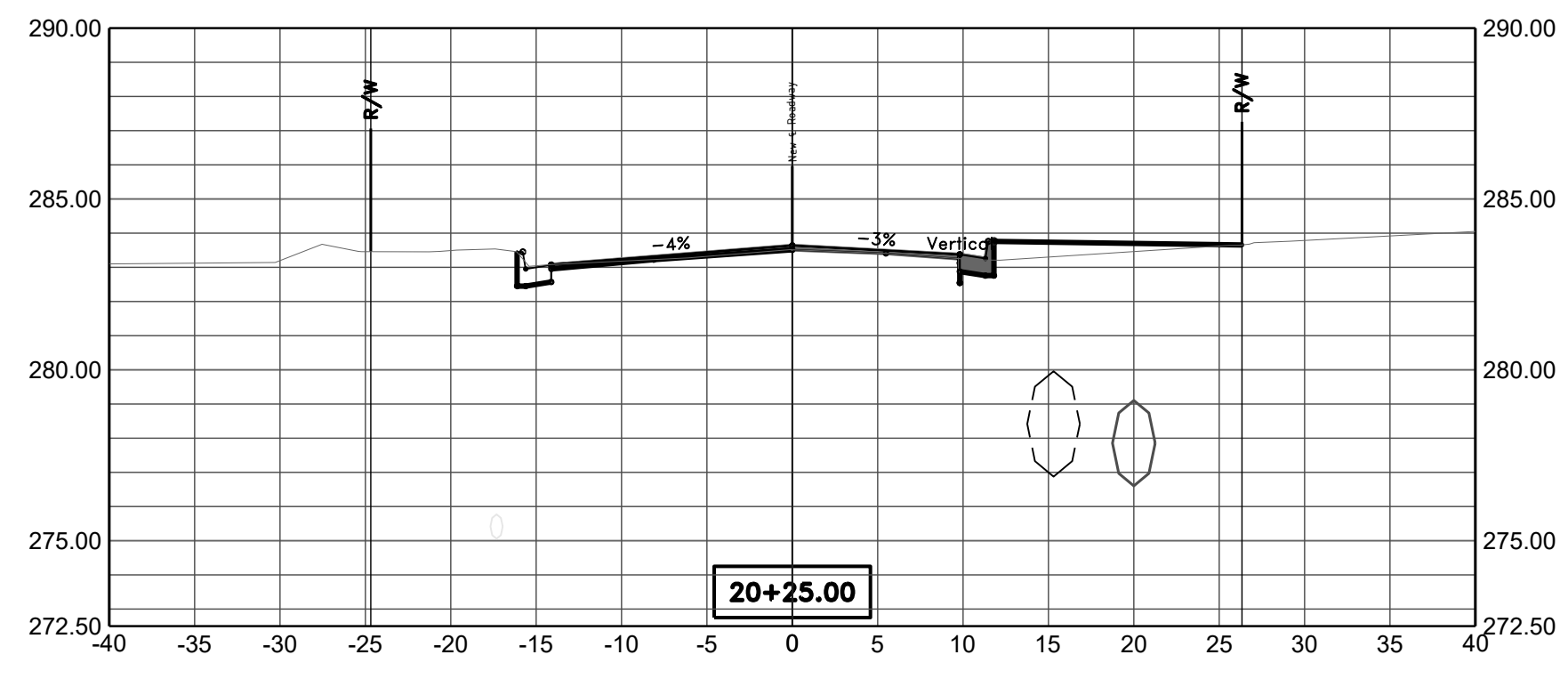



REVISIONS	DATE

90% Submittal

CITY OF LITTLE ROCK, ARKANSAS  
 Bella Rosa Drive Improvements  
 X-SECTIONS 11

DEPARTMENT OF PUBLIC WORKS  
 CIVIL ENGINEERING  
 701 W. MARKHAM  
 LITTLE ROCK, ARKANSAS 72201

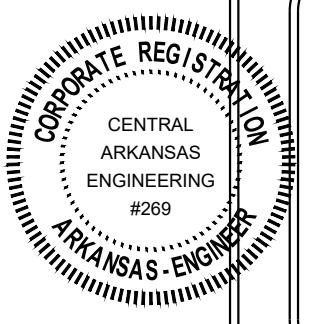
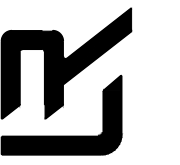

DRAWN BY  
 ZR  
 DESIGNED  
 RH  
 CHECKED  
 RH  
 DATE  
 12-30-21  
 SCALE  
 1" = 10' H 1" = 5' V  
 PROJECT NO.  
 CLR # 5-17-ST-223  
 SHEET NO.  
 C25

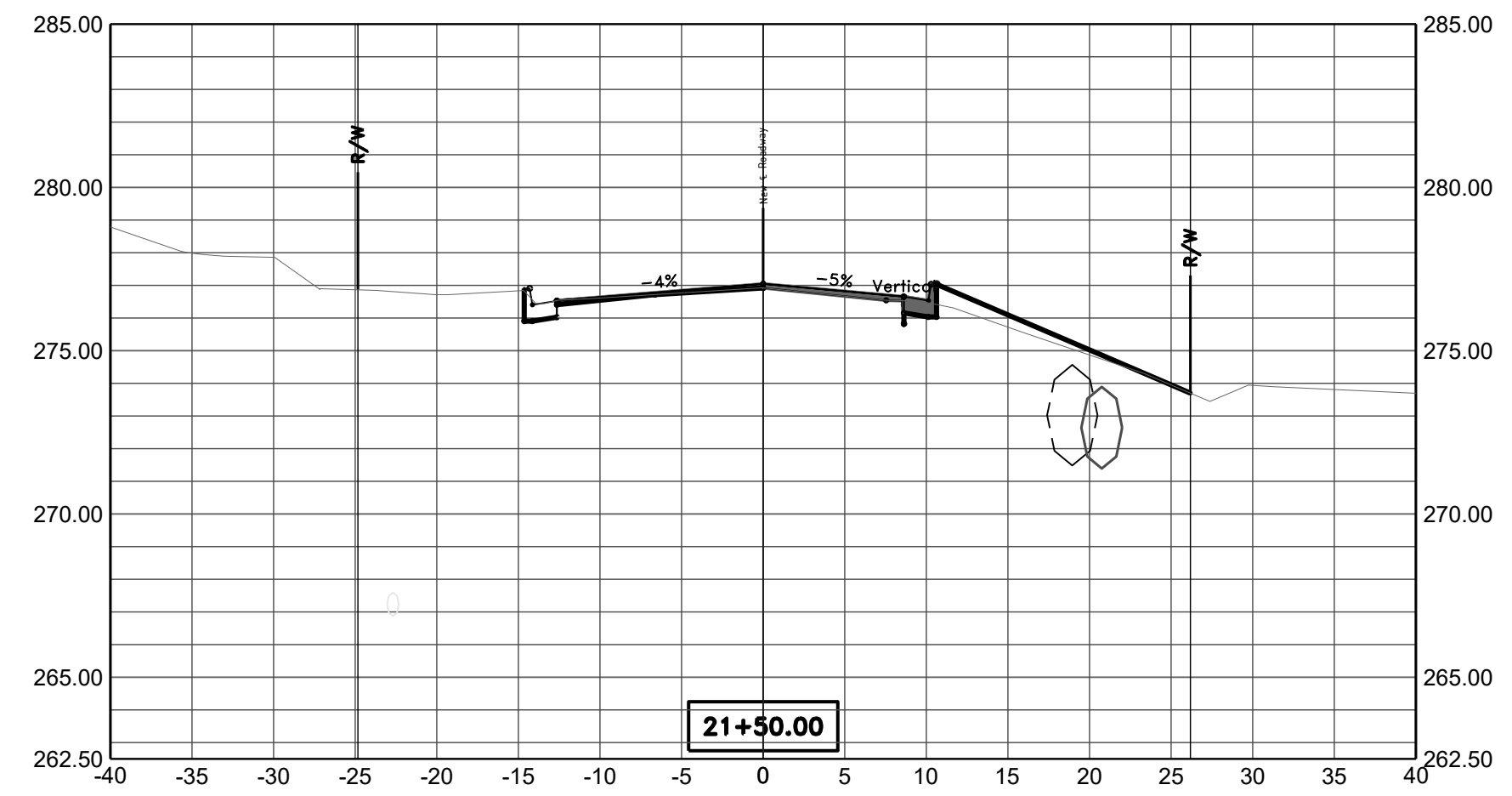
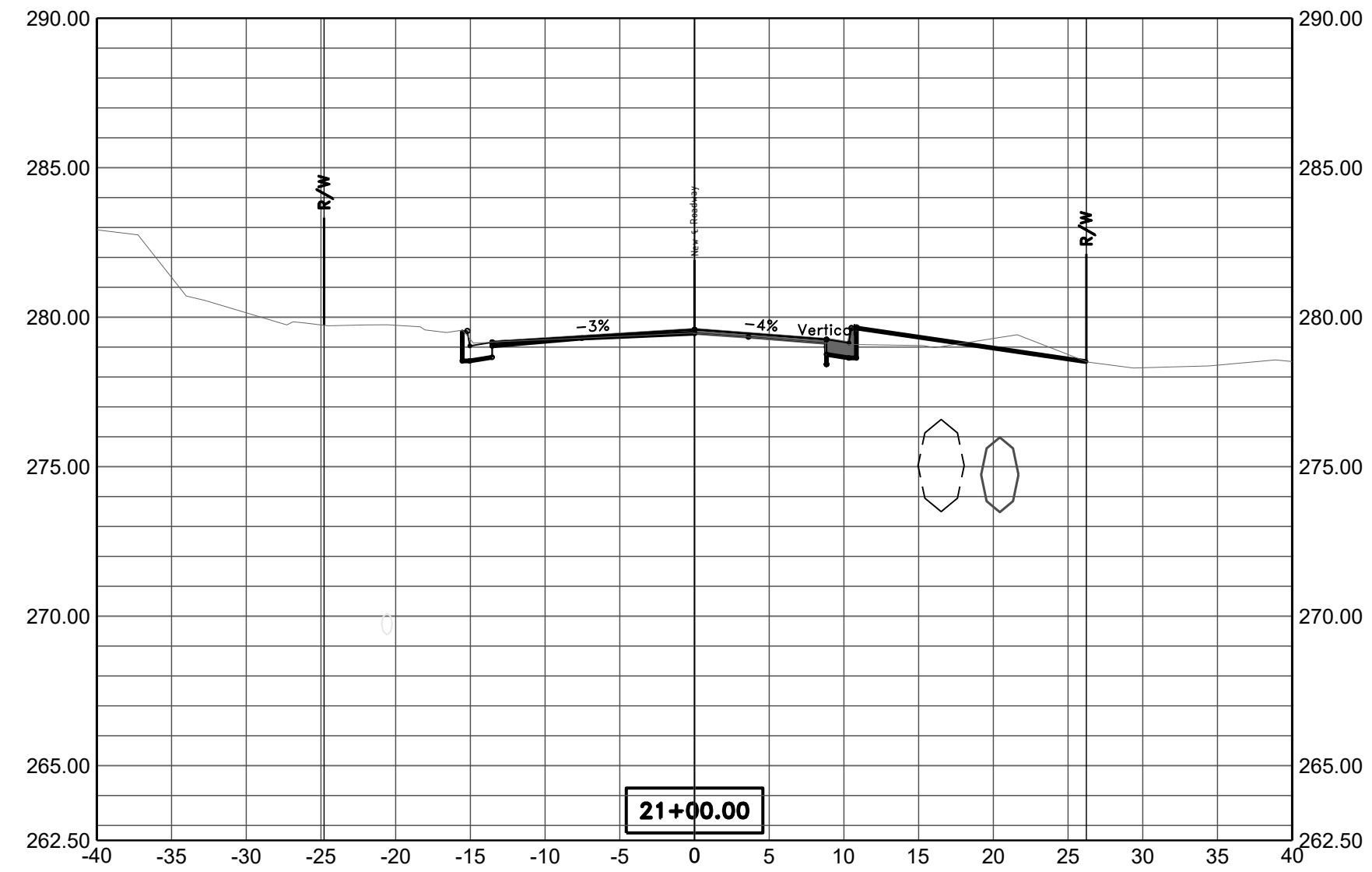
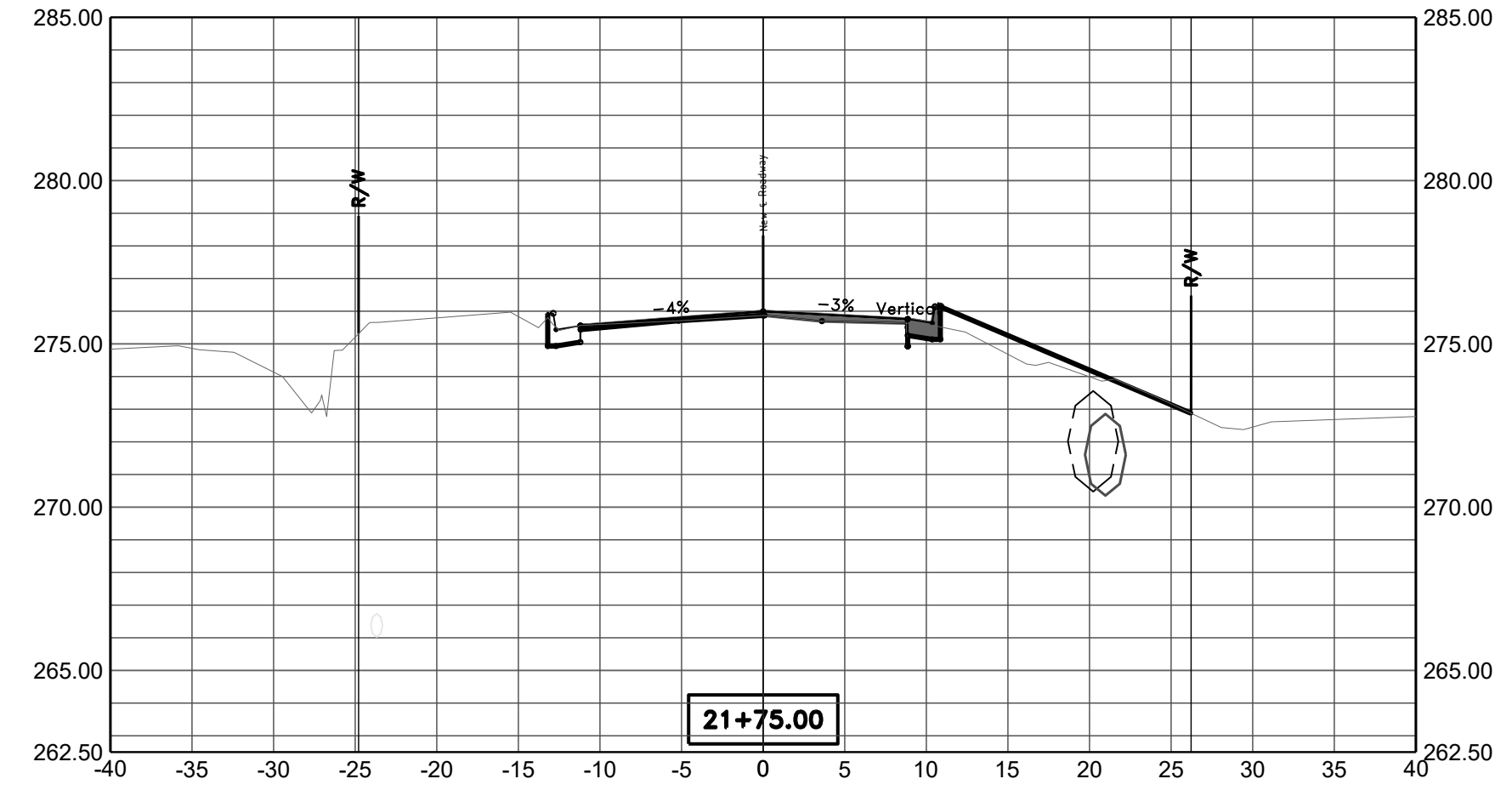



REVISIONS	DATE

90% Submittal

CITY OF LITTLE ROCK, ARKANSAS  
 Bella Rosa Drive Improvements  
 X-SECTIONS 12

DEPARTMENT OF PUBLIC WORKS  
 CIVIL ENGINEERING  
 701 W. MARKHAM  
 LITTLE ROCK, ARKANSAS 72201

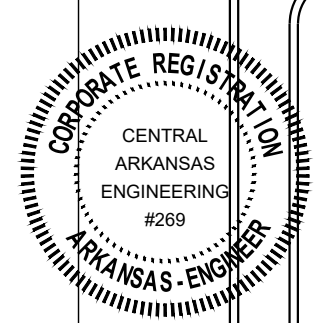
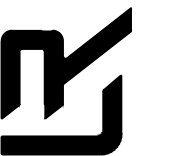

DRAWN BY  
 ZR  
 DESIGNED  
 RH  
 CHECKED  
 RH  
 DATE  
 12-30-21  
 SCALE  
 1" = 10' H 1" = 5' V  
 PROJECT NO.  
 CLR # 5-17-ST-223  
 SHEET NO.  
 C26

