

# Little Rock Public Works Department

## 2024 Street Condition Book (Conditions Only)



MADE IN THE USA  
PATENTED  
© 2024  
Protected by US Patents:  
10,533,864, 11,335,381, 11,460,981  
and others. For a full list, contact:  
(479) 422-7687



(479) 422-7687  
FSPavement.com



## EXCELLENT

- A pavement in condition EXCELLENT is in perfect condition
- No corrective maintenance or preventive maintenance is recommended

## GOOD

- Preventive maintenance may be recommended
- Corrective maintenance is typically not recommended
- Pavement distress is limited to oxidation, weathering and minor climate related damage
- Structural distress (if present) is both localized and low density (<5%)

## FAIR







- Preventive maintenance may be recommended
- Corrective maintenance may be recommended
- A variety of pavement distresses may be present
- Structural distress may be localized as well as global
- Global Structural damage is low severity / low density

## CRITICAL

- A pavement in condition CRITICAL is likely to be LOST (and require reconstruction) within 2 years
- A variety of pavement distresses may be present
- Surface and Structural distresses are typically global in nature
- A combination of corrective and preventive maintenance may be recommended

## LOST

- A LOST pavement requires major M&R (Maintenance and Repair/Reconstruction)
- Shallow, Deep, and/or Full-Depth Reconstruction may be recommended

-  - Surface Distress – Low Density       - Surface Distress – Medium to High Density
  - Climate (non-structural) related distress including:  
Surface Cracking, Longitudinal and Transverse Cracking, Block Cracking, Edge Cracking  
Severe Weathering, Raveling, Bleeding, Scaling (PCC), Durability Cracking (PCC)
-  - Structural Distress      and       - Mass Structural Distress
  - Evidence of structural/durability distress present
  - Depth of structural damage (shallow, deep) is not indicated
  - Distresses include Alligator Cracking, Rutting (High Severity), Depression (High Severity), Utility Cuts
-  - Pothole 01      and       - Pothole 02
  - Observed Pothole 01 is of higher importance than observed Pothole 02
  - Pothole 01 is a Major Pothole and is typically structural in nature
  - Pothole 02 is a minor pothole and may consist of edge conditions / small popouts
-  - Drainage / Water Issue
  - Observed drainage issues present on the pavement surface – may be a variety of causes



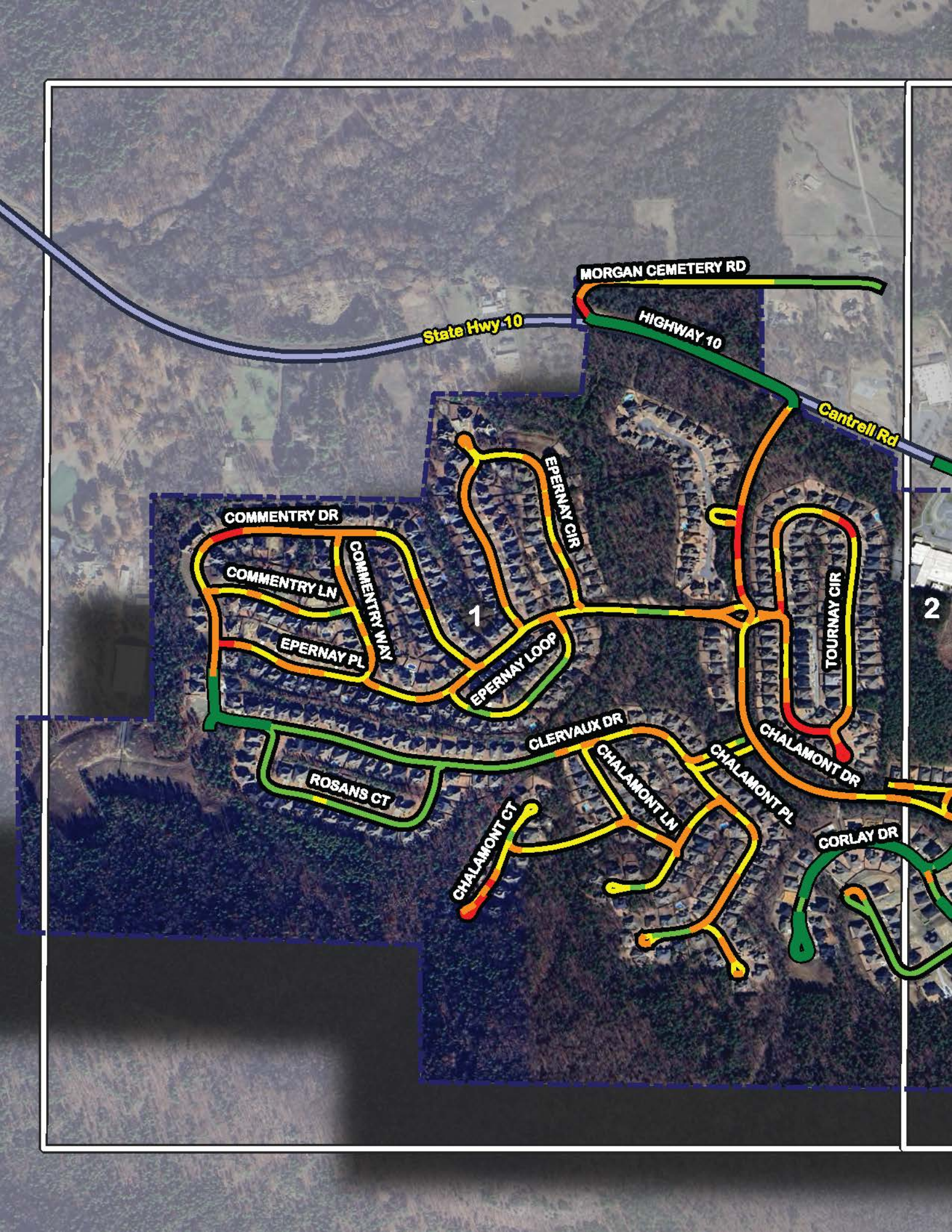

State Hwy-10

MORGAN CEMETERY RD

HIGHWAY 10

Cantrell Rd

COMMENTRY DR

COMMENTRY LN

COMMENTRY WAY

EPERNAY PL

EPERNAY CIR

EPERNAY LOOP

TOURNEY CIR

ROSANS CT

CLERVAUX DR

CHALAMONT CT

CHALAMONT LN

CHALAMONT PL

CHALAMONT DR

CORLAY DR

1

2



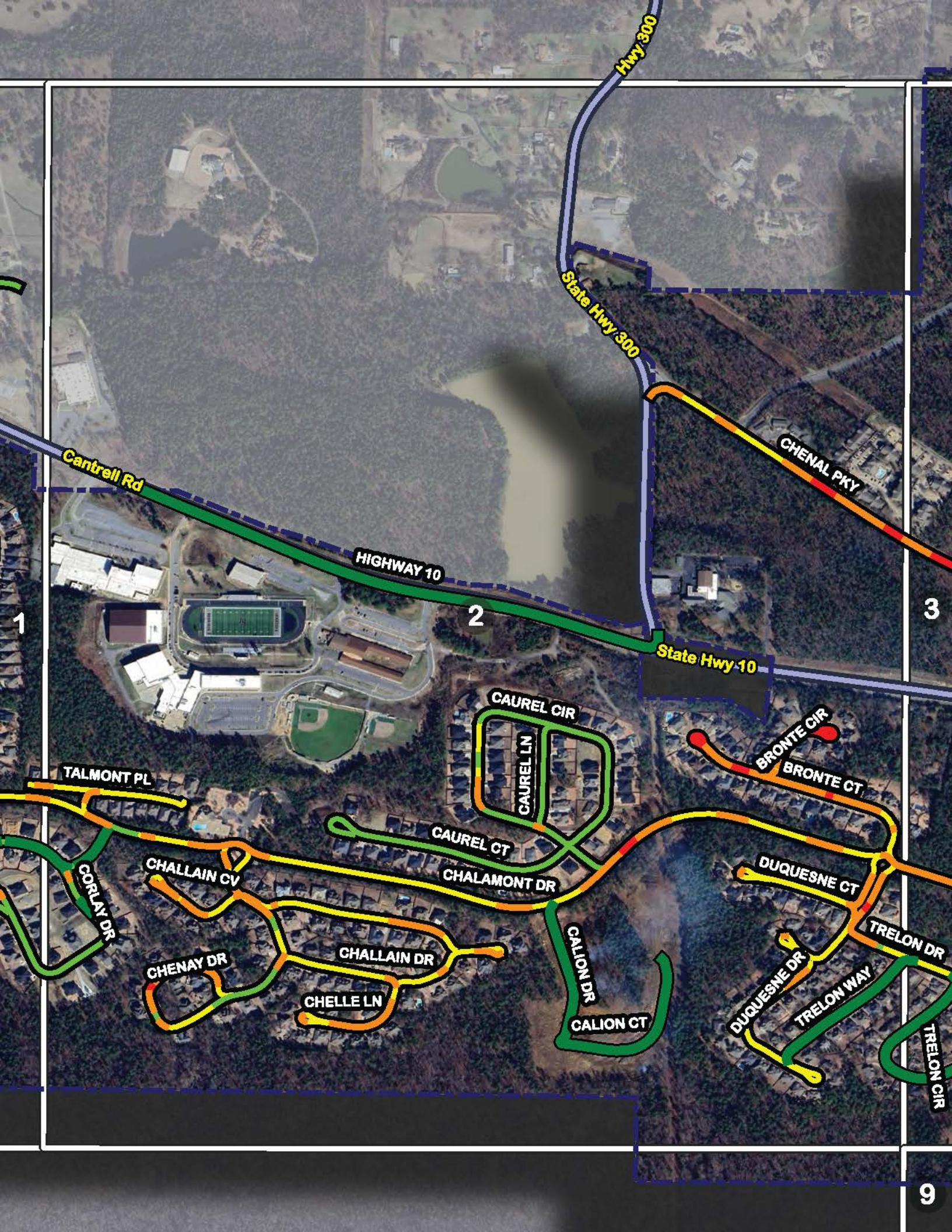

Hwy 300

State Hwy 300

Cantrell Rd

HIGHWAY 10

CHENAL PKY

State Hwy 10

CAUREL CIR

CAUREL LN

BRONTE CIR

BRONTE CT

TALMONT PL

CAUREL CT

CHALAMONT DR

DUQUESNE CT

DUQUESNE DR

TRELON DR

CORLAY DR

CHALLAIN CV

GALLION DR

GALLION CT

CHALLAIN DR

CHENAY DR

CHELLE LN

TRELON WAY

TRELON CIR

1

2

3

9



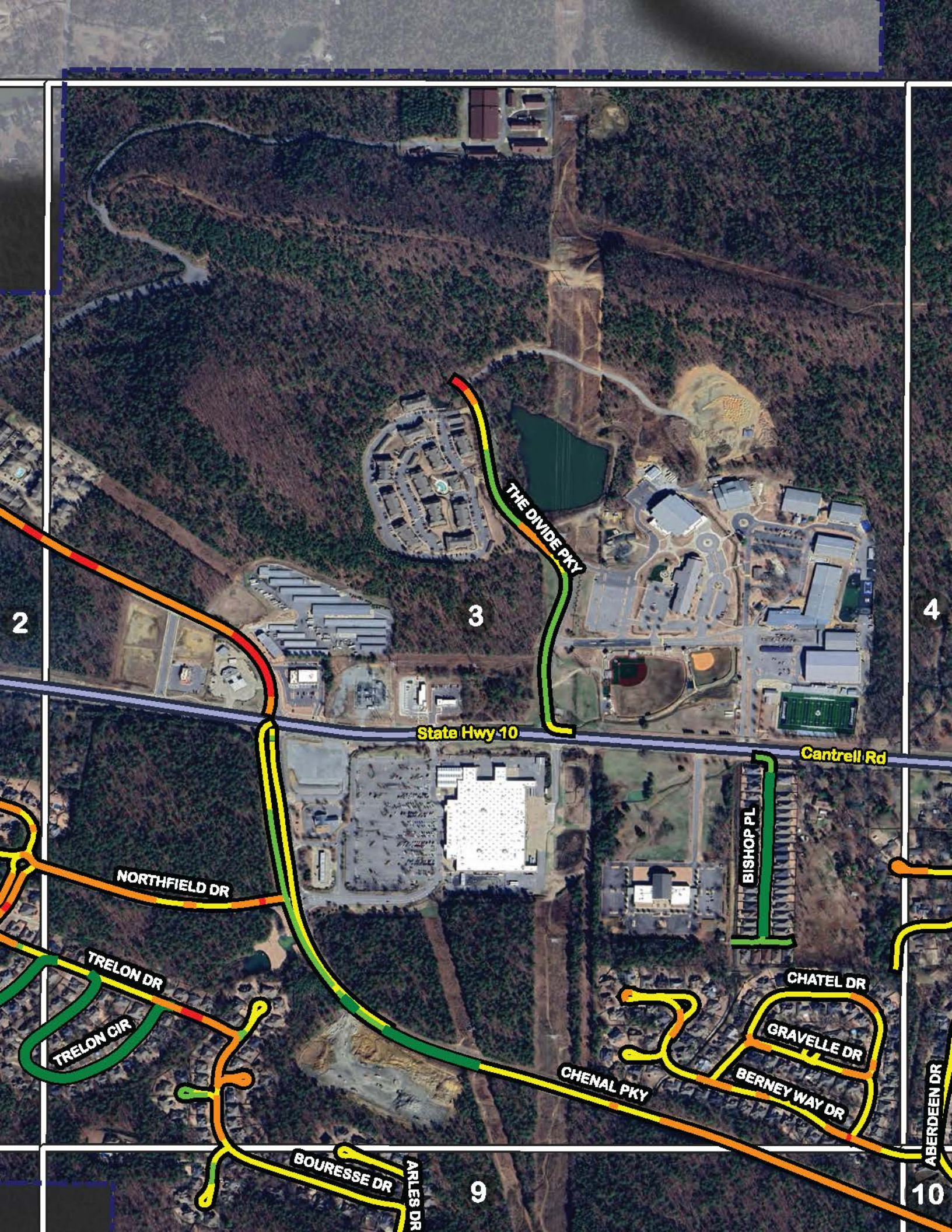

2

3

4

State Hwy 10

Cantrell Rd

NORTHFIELD DR

BISHOP PL

TRELON DR

CHATEL DR

TRELON CIR

GRAVELLE DR

CHENAL PKY

BERNEY WAY DR

BOURESSE DR

ARLES DR

ABERDEEN DR

9

10



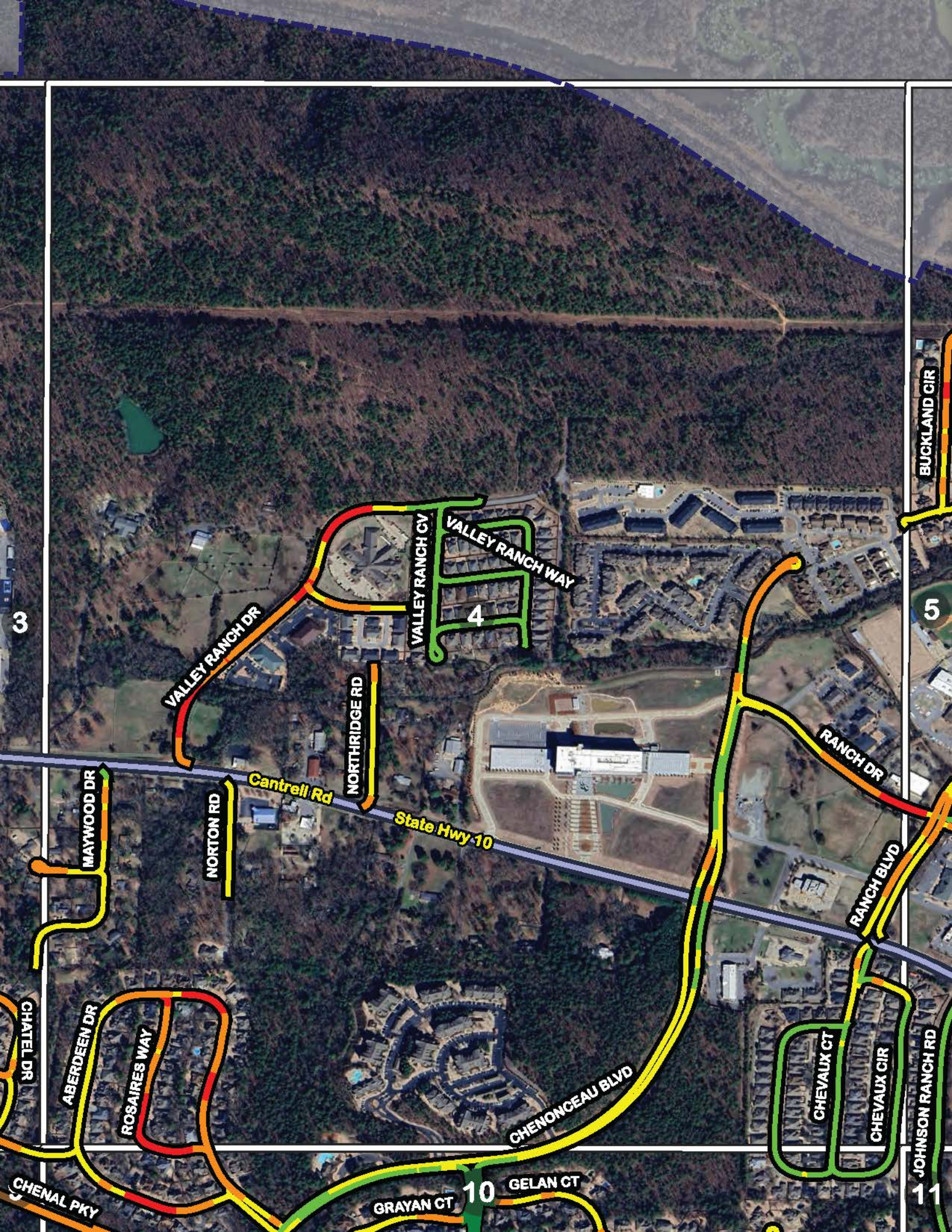

3

4

5

10

11

VALLEY RANCH DR

VALLEY RANCH CV

VALLEY RANCH WAY

NORTHRIDGE RD

Cantrell Rd

State Hwy-10

NORTON RD

RANCH DR

RANCH BLVD

BUCKLAND CIR

MAYWOOD DR

CHATEL DR

ABERDEEN DR

ROSAIRES WAY

CHENAL PKY

GRAYAN CT

GELAN CT

CHEVAUX CT

CHEVAUX CIR

JOHNSON RANCH RD



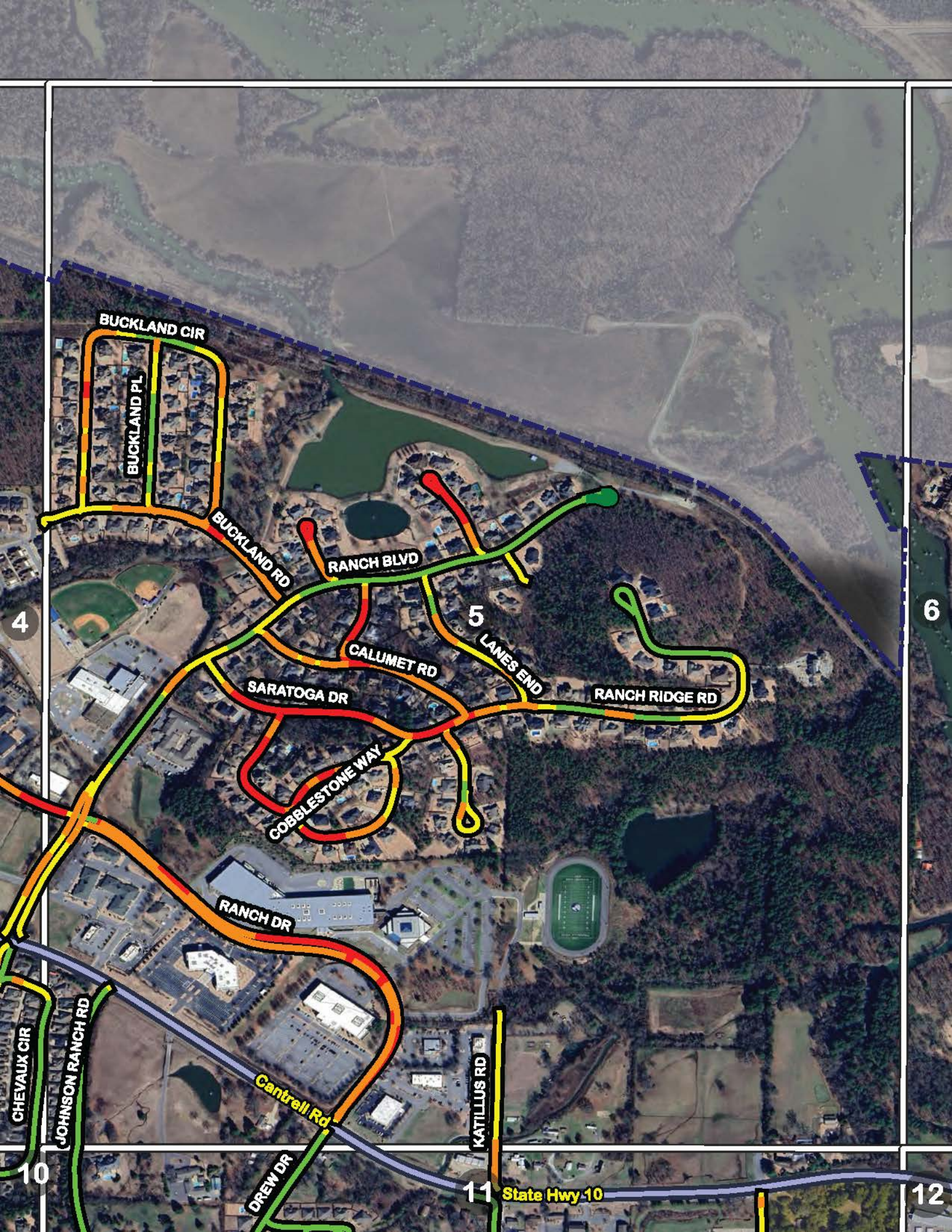

BUCKLAND CIR

BUCKLAND PL

BUCKLAND RD

RANCH BLVD

CALUMET RD

SARATOGA DR

5 LANES END

RANCH RIDGE RD

COBBLESTONE WAY

RANCH DR

Cantrell Rd

KATILLUS RD

DREW DR

State Hwy 10

4

6

10

11

12



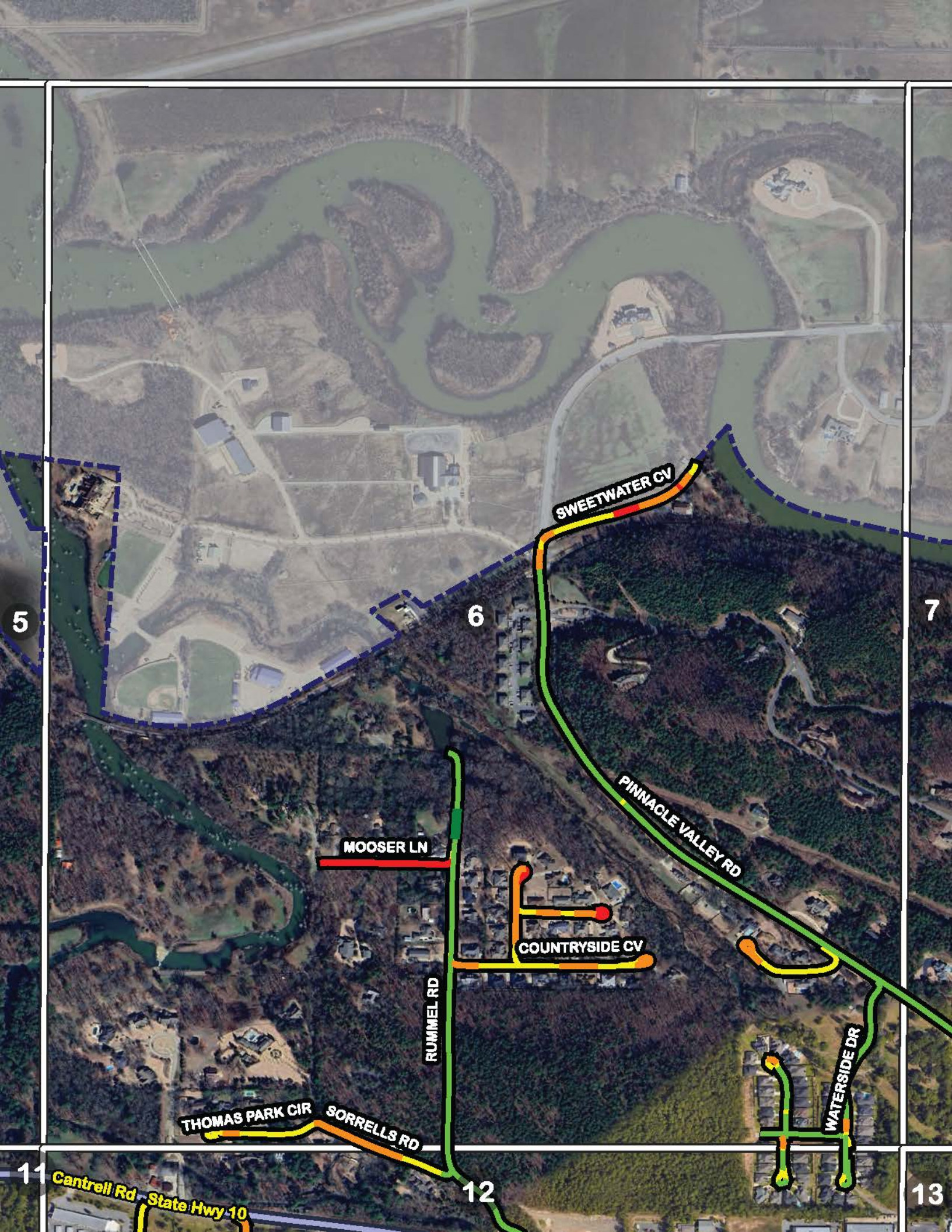

5

6

7

SWEETWATER CV

PINNACLE VALLEY RD

MOOSER LN

COUNTRYSIDE CV

RUMMEL RD

THOMAS PARK CIR

SORRELLS RD

WATERSIDE DR

11

12

13

Cantrell Rd - State Hwy 10



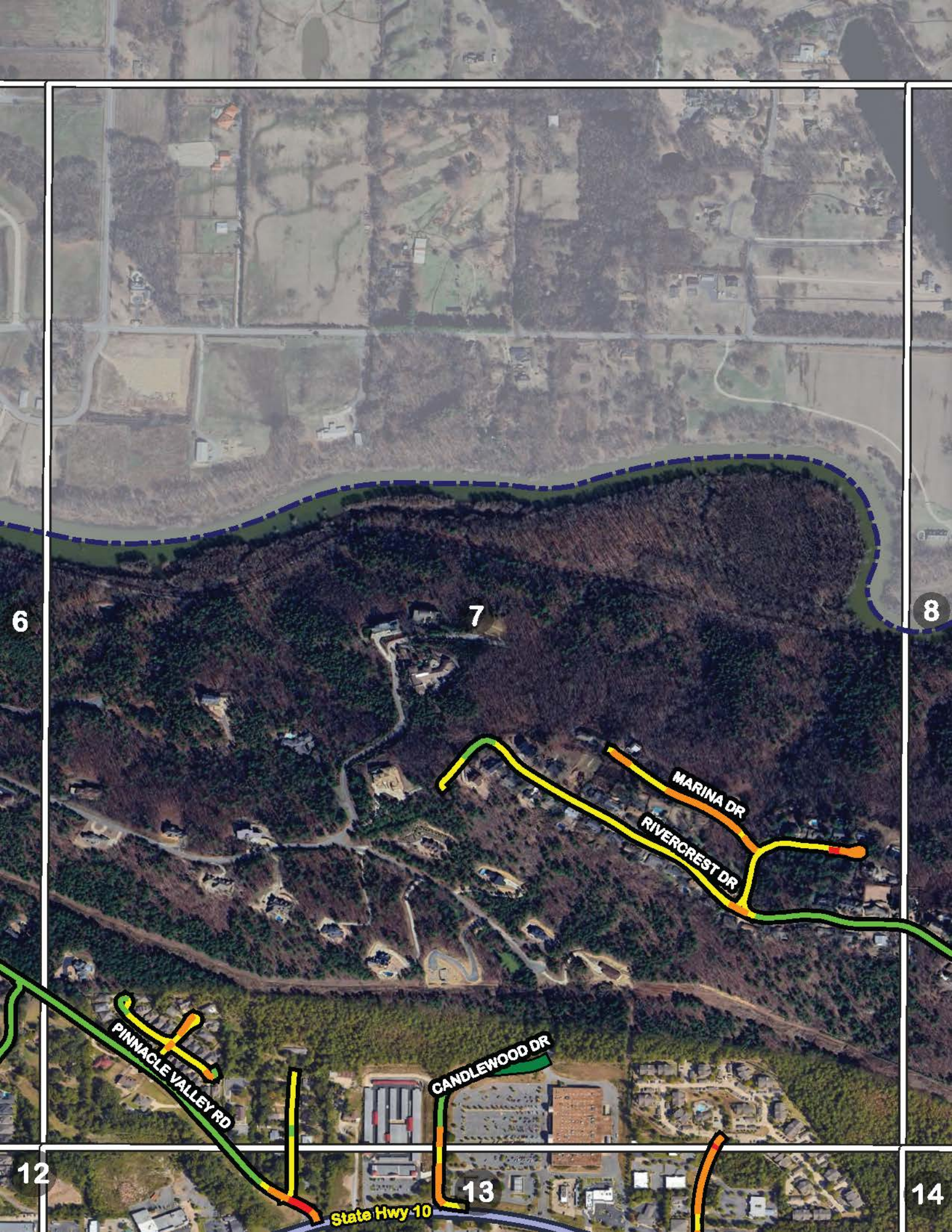

6

7

8

12

13

14

MARINA DR

RIVERCREST DR

PINNACLE VALLEY RD

CANDLEWOOD DR

State Hwy 10



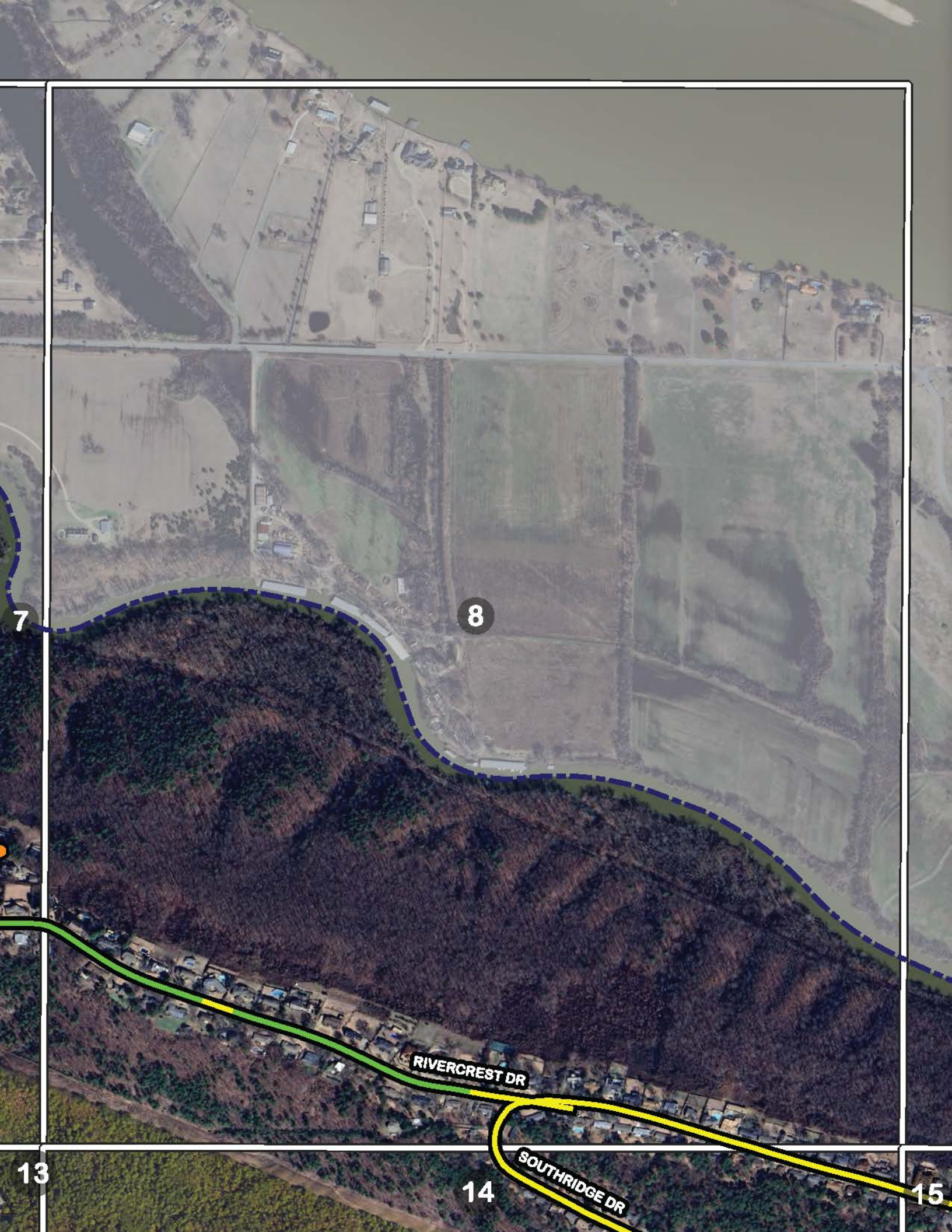

8

7

RIVERCREST DR

SOUTHRIDGE DR

13

14

15



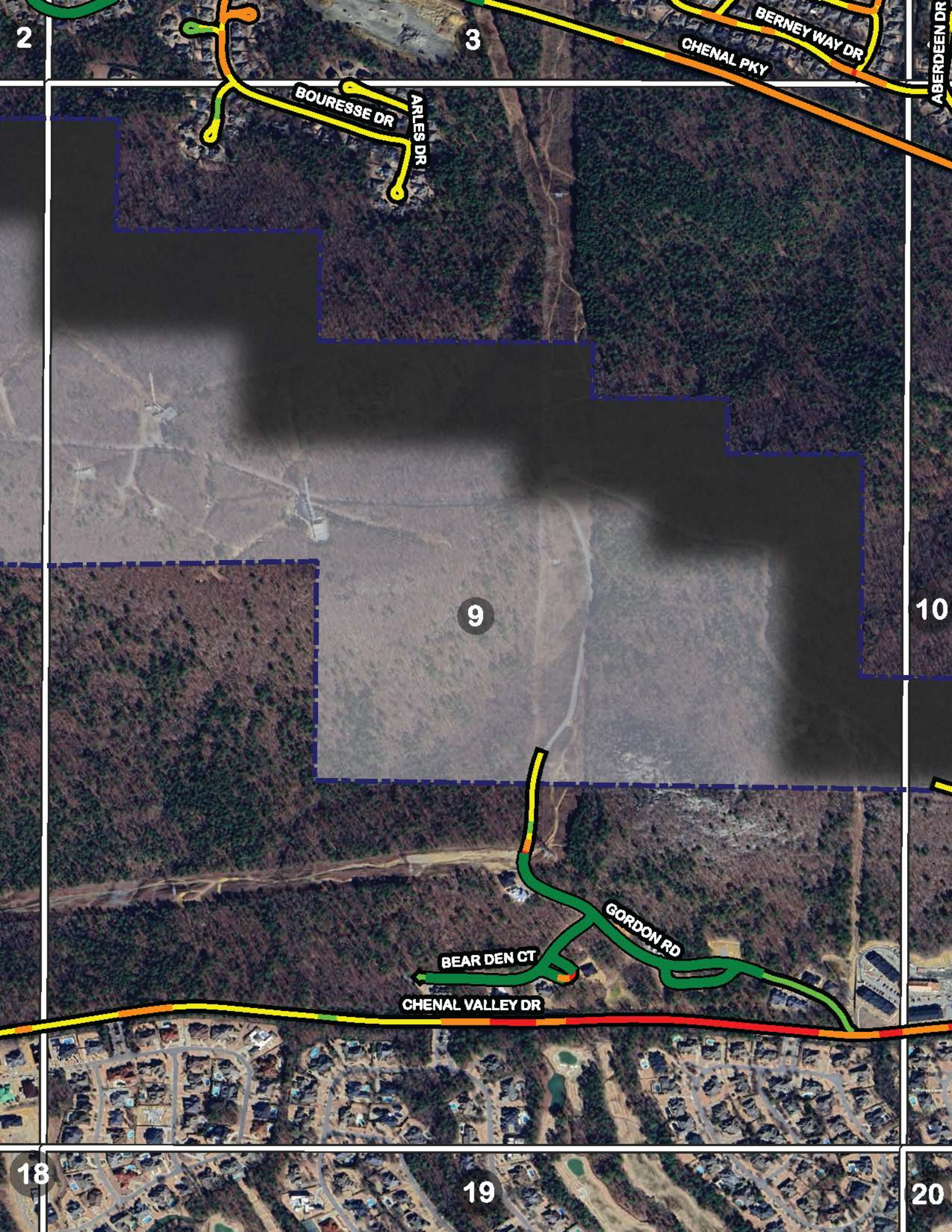

2

3

BOURESSE DR

ARLES DR

CHENAL PKY

BERNEY WAY DR

ABERDEEN DR

9

10

BEAR DEN CT

GORDON RD

CHENAL VALLEY DR

18

19

20



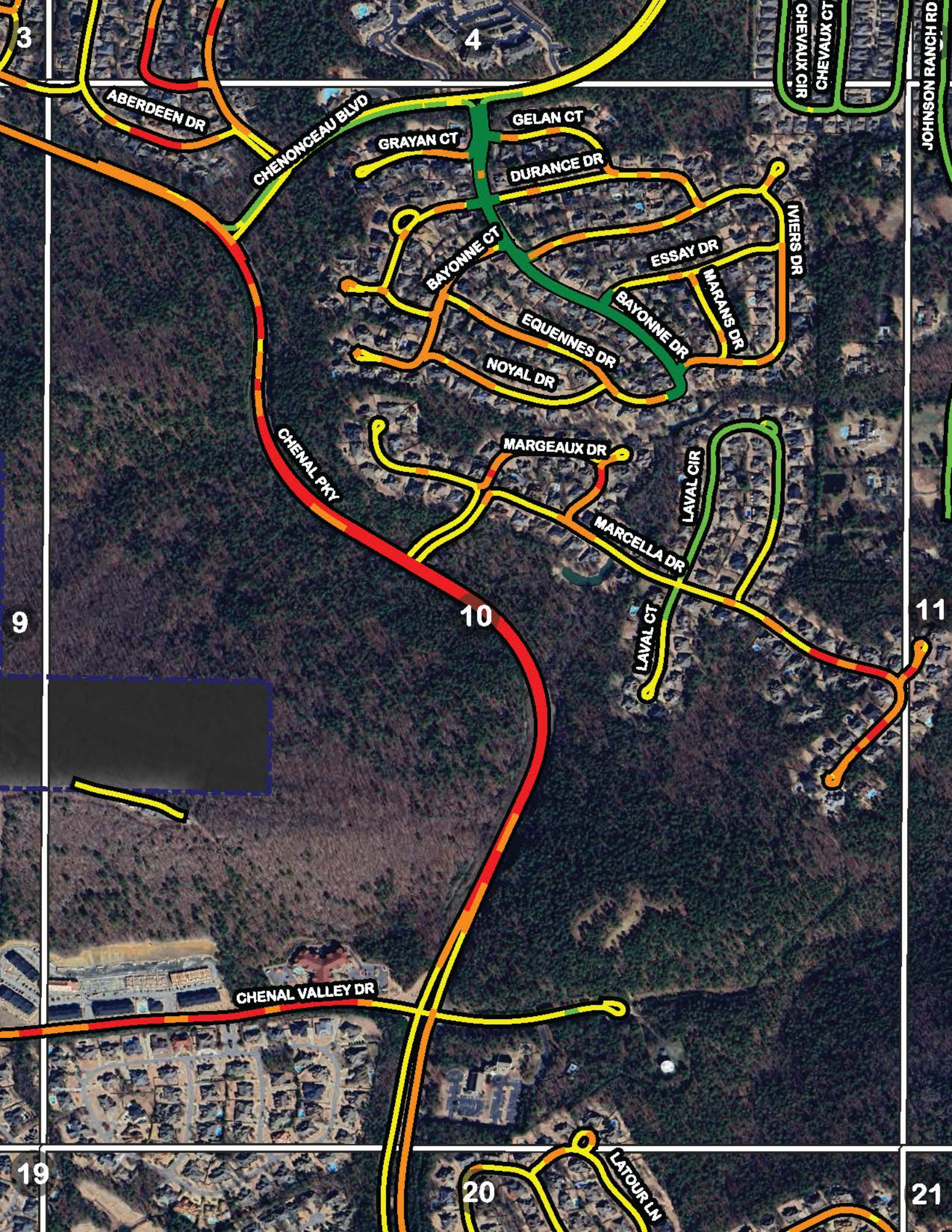

3

4

ABERDEEN DR

CHENONCEAU BLVD

GRAYAN CT

GELAN CT

DURANCE DR

CHEVAUX CIR  
CHEVAUX CT

JOHNSON RANCH RD

BAYONNE CT

ESSAY DR

IVERS DR

MARANS DR

EQUENNES DR

BAYONNE DR

NOYAL DR

CHENAL PKY

MARGEAUX DR

LAVAL CIR

MARCELLA DR

LAVAL CT

9

10

11

CHENAL VALLEY DR

19

20

21

LATOURLIN



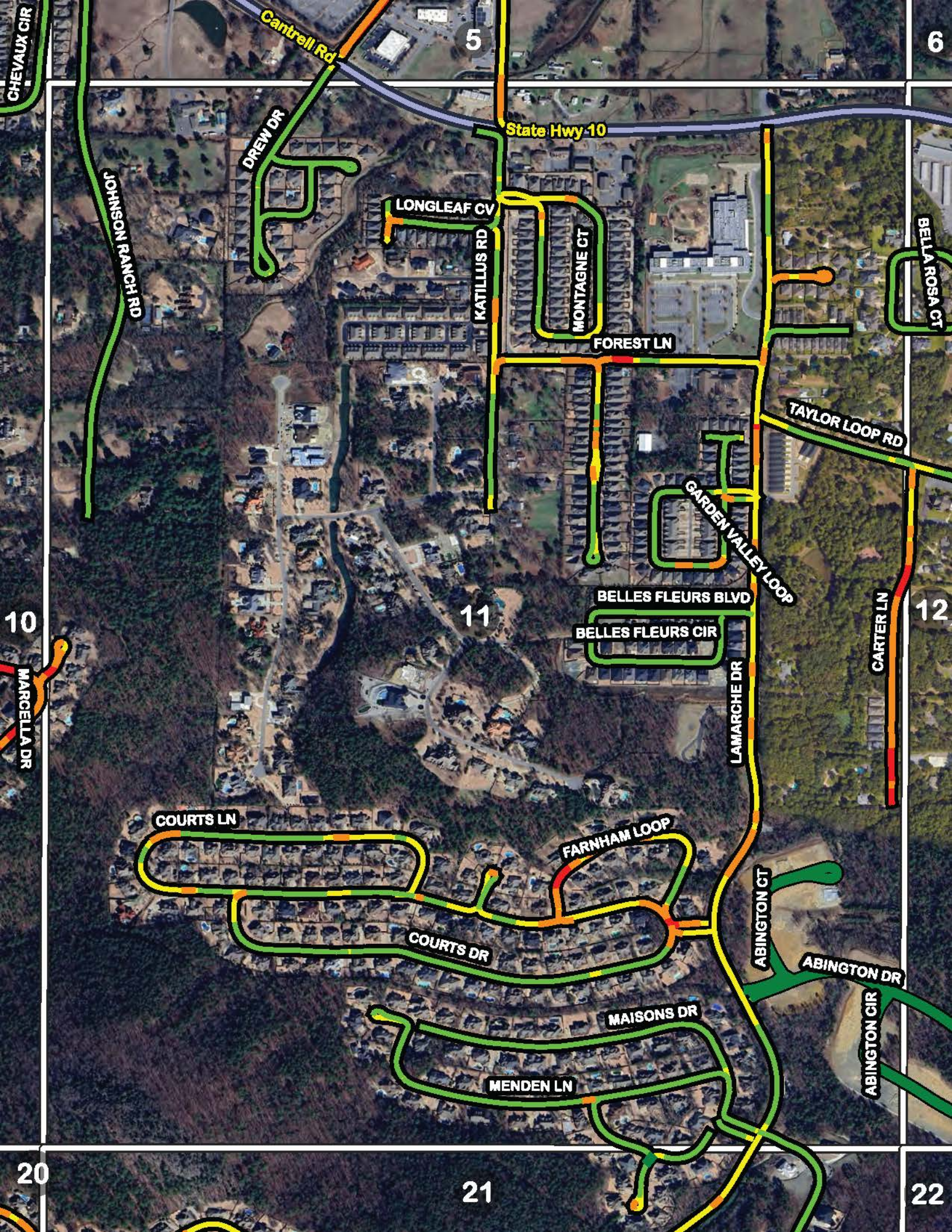

CHEVAUX CIR

Cantrell Rd

5

6

State Hwy 10

JOHNSON RANCH RD

DREW DR

LONGLEAF CV

KATILLUS RD

MONTAGNE CT

FOREST LN

BELLA ROSA CT

TAYLOR LOOP RD

GARDEN VALLEY LOOP

BELLES FLEURS BLVD

BELLES FLEURS CIR

LAMARCHE DR

CARTER LN

10

11

12

MARCELLA DR

COURTS LN

FARNHAM LOOP

COURTS DR

ABINGTON CT

ABINGTON DR

MAISONS DR

MENDEN LN

ABINGTON CIR

20

21

22



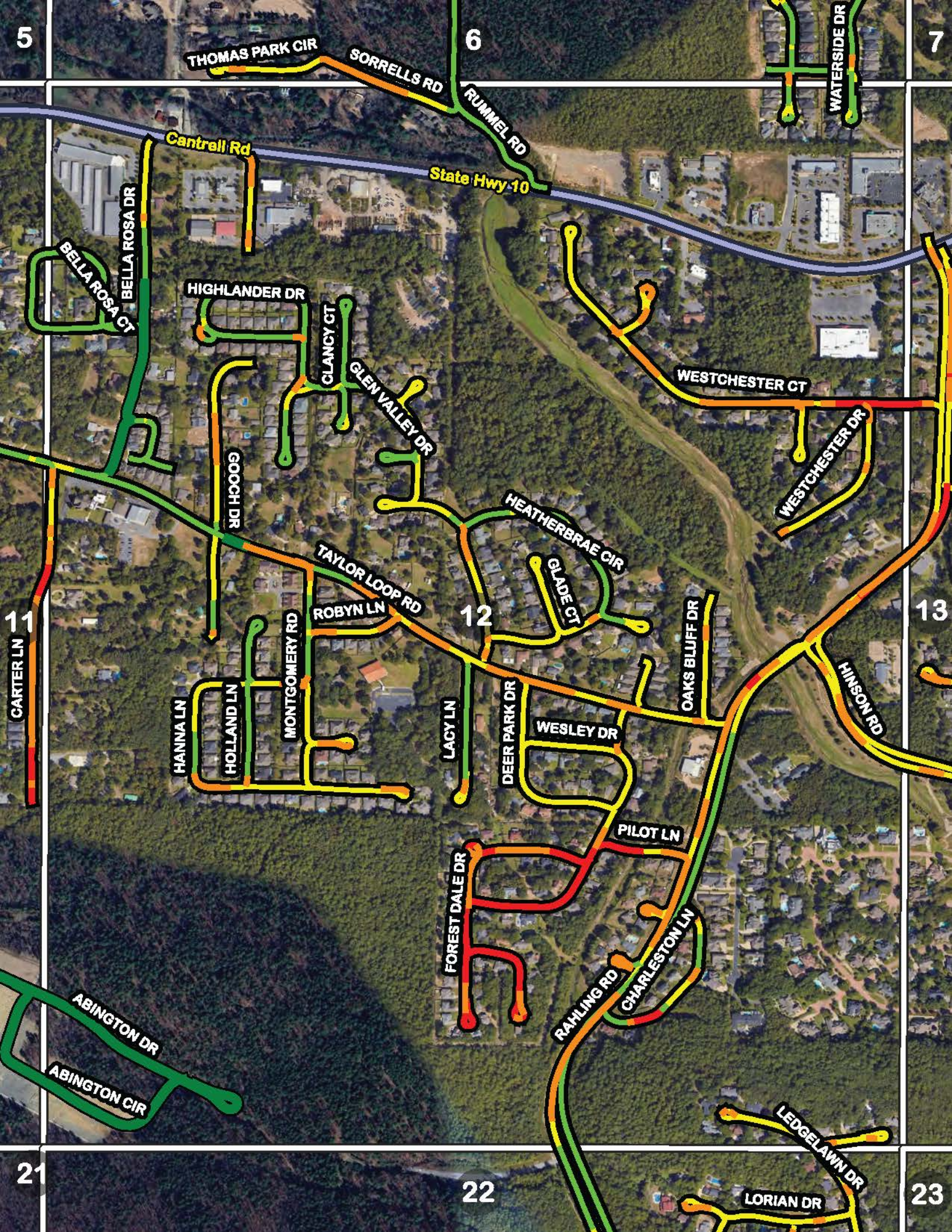

5

7

6

11

13

12

21

23

22

THOMAS PARK CIR

SORRELLS RD

RUMMEL RD

WATERSIDE DR

Cantrell Rd

State Hwy-10

BELLA ROSA CT  
BELLA ROSA DR

HIGHLANDER DR

CLANCY CT

GLEN VALLEY DR

WESTCHESTER CT

WESTCHESTER DR

GOOCH DR

HEATHERBRAE CIR

GLADE CT

TAYLOR LOOP RD

ROBYN LN

HANNA LN

HOLLAND LN

MONTGOMERY RD

LACY LN

DEER PARK DR

WESLEY DR

OAKS BLUFF DR

HINSON RD

ABINGTON DR

ABINGTON CIR

FOREST DALE DR

PILOT LN

RAWLING RD

CHARLESTON LN

LEDGELAWN DR

LORIAN DR



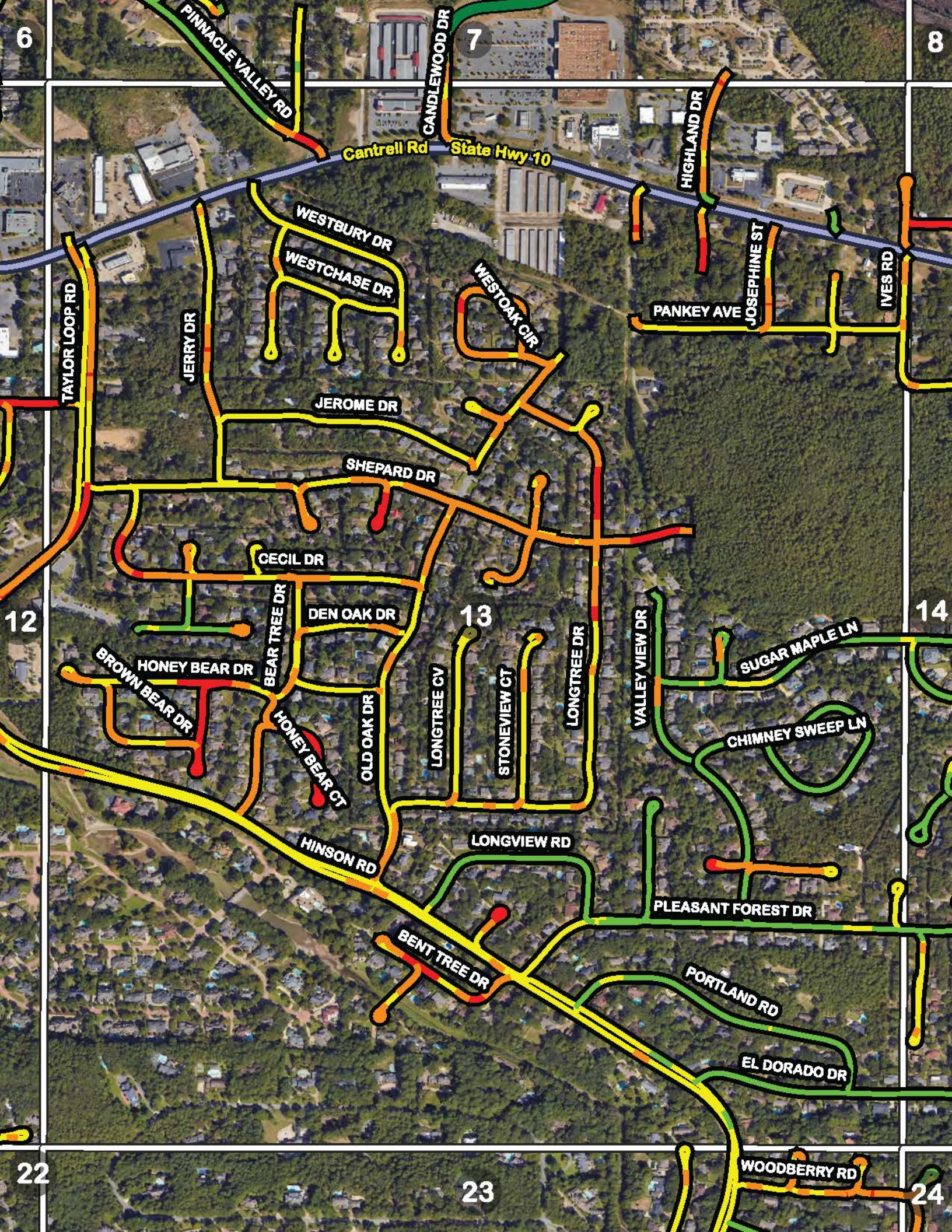

6

8

7

12

13

14

22

23

24

Pinnacle Valley Rd

Candlewood Dr

Cantrell Rd State Hwy 10

Highland Dr

Taylor Loop Rd

Jerry Dr

Westbury Dr

Westchase Dr

Westoak Cir

Pankey Ave

Josephine St

Ives Rd

Jerome Dr

Shepard Dr

Cecil Dr

Den Oak Dr

Honey Bear Dr

Bear Tree Dr

Brown Bear Dr

Honey Bear Ct

Old Oak Dr

Longtree Cv

Stoneview Ct

Longtree Dr

Valley View Dr

Sugar Maple Ln

Chimney Sweep Ln

Hinson Rd

Longview Rd

Pleasant Forest Dr

Portland Rd

El Dorado Dr

Woodberry Rd

Bent Tree Dr



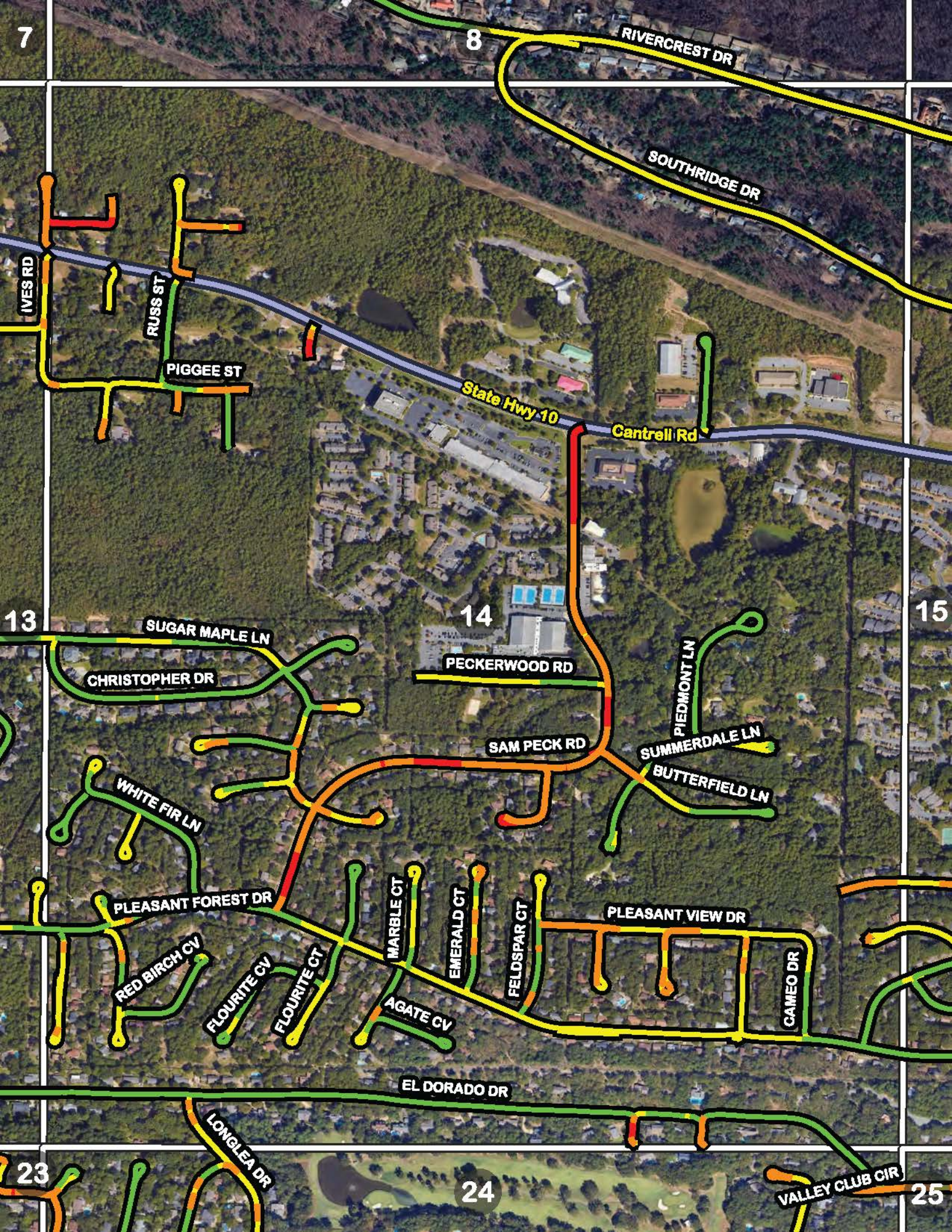

7

8

RIVERCREST DR

SOUTHRIDGE DR

IVES RD

RUSS ST

PIGGEE ST

State Hwy 10

Cantrell Rd

13

SUGAR MAPLE LN

CHRISTOPHER DR

14

PECKERWOOD RD

15

SAM PECK RD

PIEDMONT LN

SUMMERDALE LN

BUTTERFIELD LN

WHITE FIR LN

PLEASANT FOREST DR

RED BIRCH CV

FLOURITE CV

FLOURITE CT

MARBLE CT

EMERALD CT

FELDSPAR CT

PLEASANT VIEW DR

CAMEO DR

EL DORADO DR

LONGLEA DR

23

24

VALLEY CLUB CIR

25



8

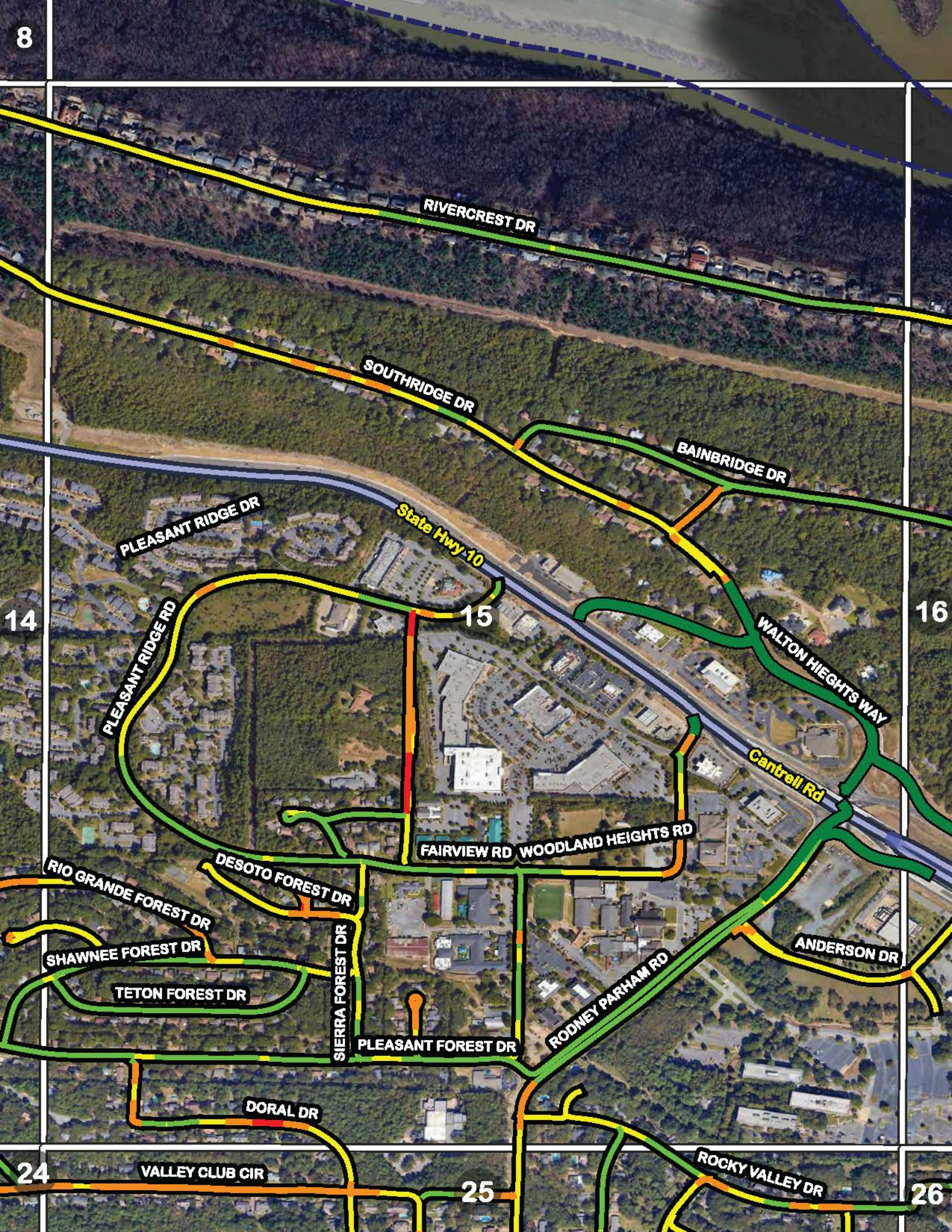

RIVERCREST DR

SOUTHRIDGE DR

BAINBRIDGE DR

PLEASANT RIDGE DR

State Hwy 10

16

14

15

WALTON HEIGHTS WAY

PLEASANT RIDGE RD

Cantrell Rd

FAIRVIEW RD WOODLAND HEIGHTS RD

RIO GRANDE FOREST DR

DESOTO FOREST DR

SHAWNEE FOREST DR

TETON FOREST DR

SIERRA FOREST DR

PLEASANT FOREST DR

RODNEY PARHAM RD

ANDERSON DR

DORAL DR

24

VALLEY CLUB CIR

25

ROCKY VALLEY DR

26



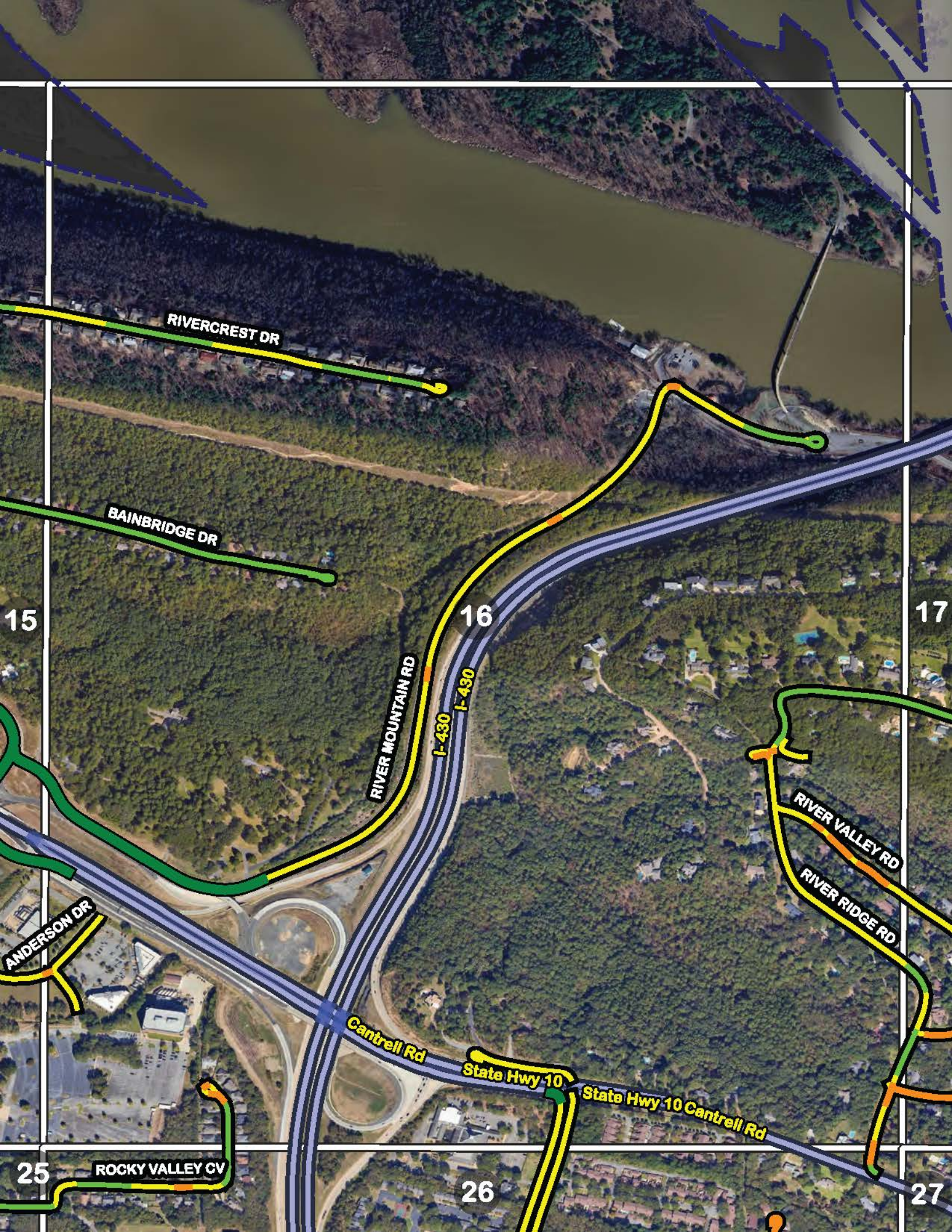

RIVERCREST DR

BAINBRIDGE DR

RIVER MOUNTAIN RD

ANDERSON DR

ROCKY VALLEY CV

RIVER VALLEY RD

RIVER RIDGE RD

Cantrell Rd

State Hwy 10

State Hwy 10 Cantrell Rd

I-430

15

16

17

25

26

27





I-430 I-430

16

17

RIVER RIDGE RD

RIVER RIDGE CIR

RIVER VALLEY RD

BRADLEY LN

KINGSTON DR

ROBINWOOD DR

BERWYN DR

CRESTMONT DR

HILLDALE DR

GLENRIDGE RD

Cantrell Rd

GIBSON DR

FOXCROFT RD

28

27



18

DENNY RD

CHENAL VALLEY DR

MIRAMAR BLVD

MIRAMAR CT

MIRAMAR CV

MIRAMONT BLVD

MIRABEL CT

9

19

33



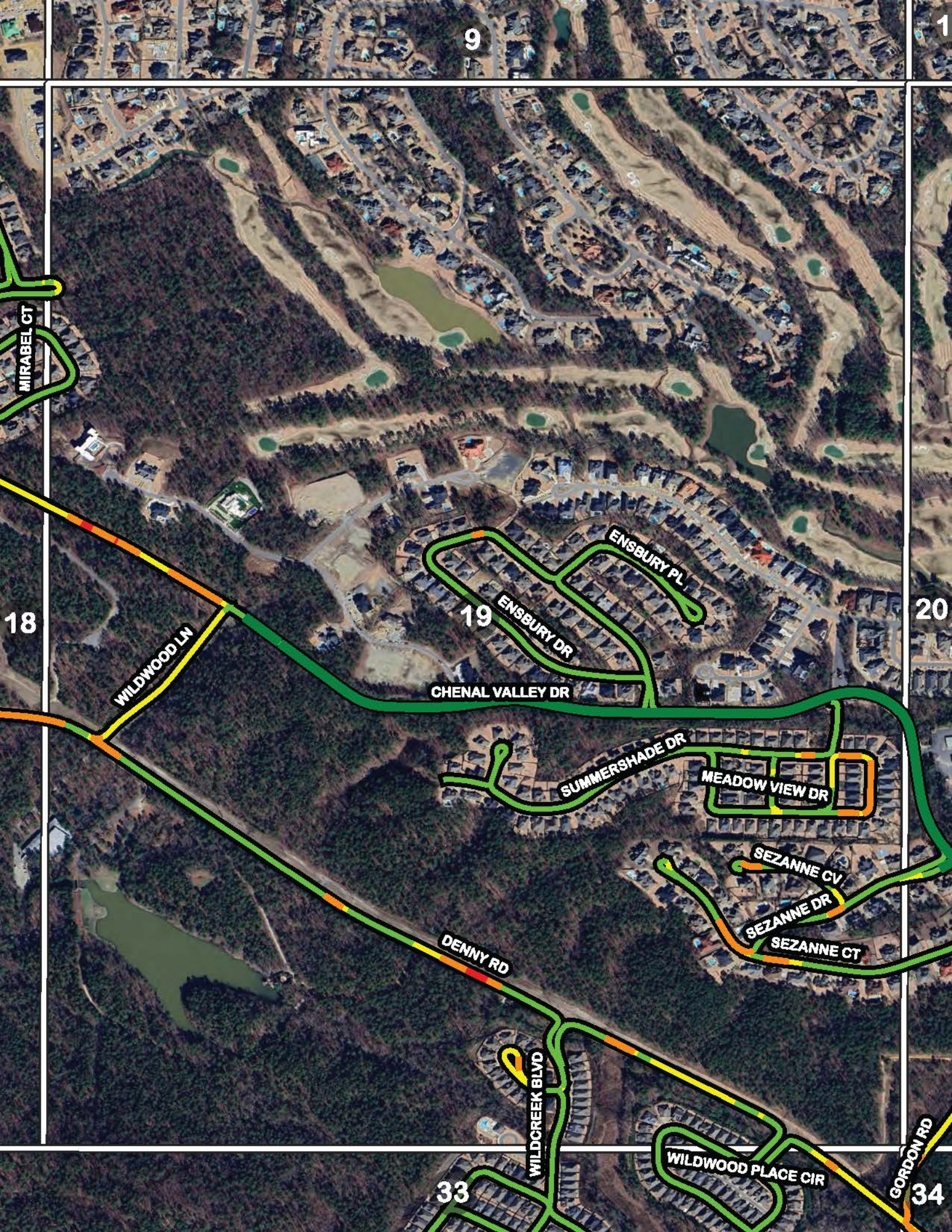

9

1

MIRABEL CT

18

WILDWOOD LN

19

CHENAL VALLEY DR

ENSBURY PL

ENSBURY DR

20

SUMMERSHADE DR

MEADOW VIEW DR

SEZANNE CV

SEZANNE DR

SEZANNE CT

DENNY RD

WILDCREEK BLVD

33

WILDWOOD PLACE CIR

GORDON RD

34



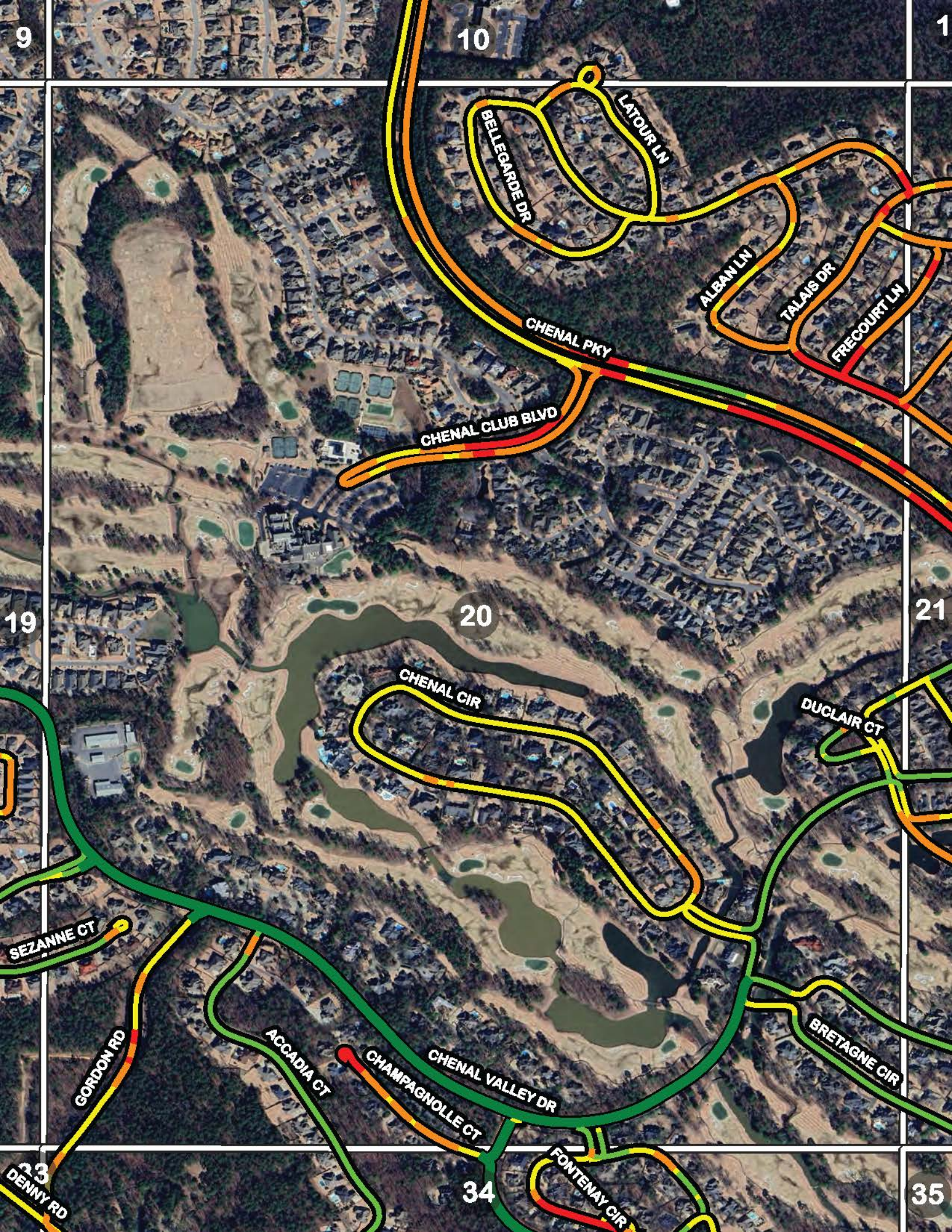

9

10

1

19

20

21

23

34

35

BELLEGARDE DR

LATOUR LN

ALBAN LN

TALAIS DR

FRECCOURT LN

CHENAL PKY

CHENAL CLUB BLVD

CHENAL CIR

DUCLAIR CT

SEZANNE CT

GORDON RD

ACCADIA CT

CHAMPAGNOLLE CT

CHENAL VALLEY DR

FONTENAY CIR

BRETAGNE CIR

DENNY RD



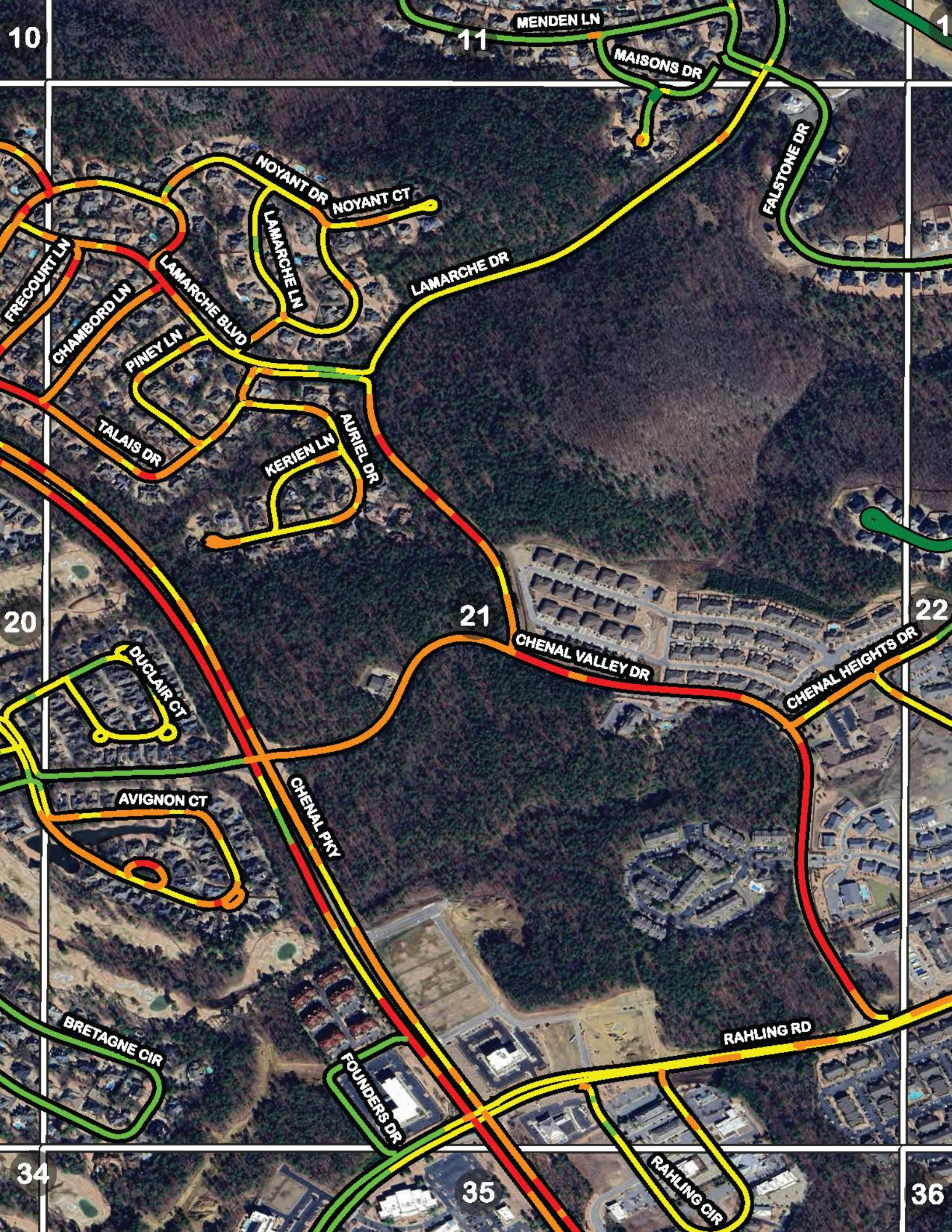



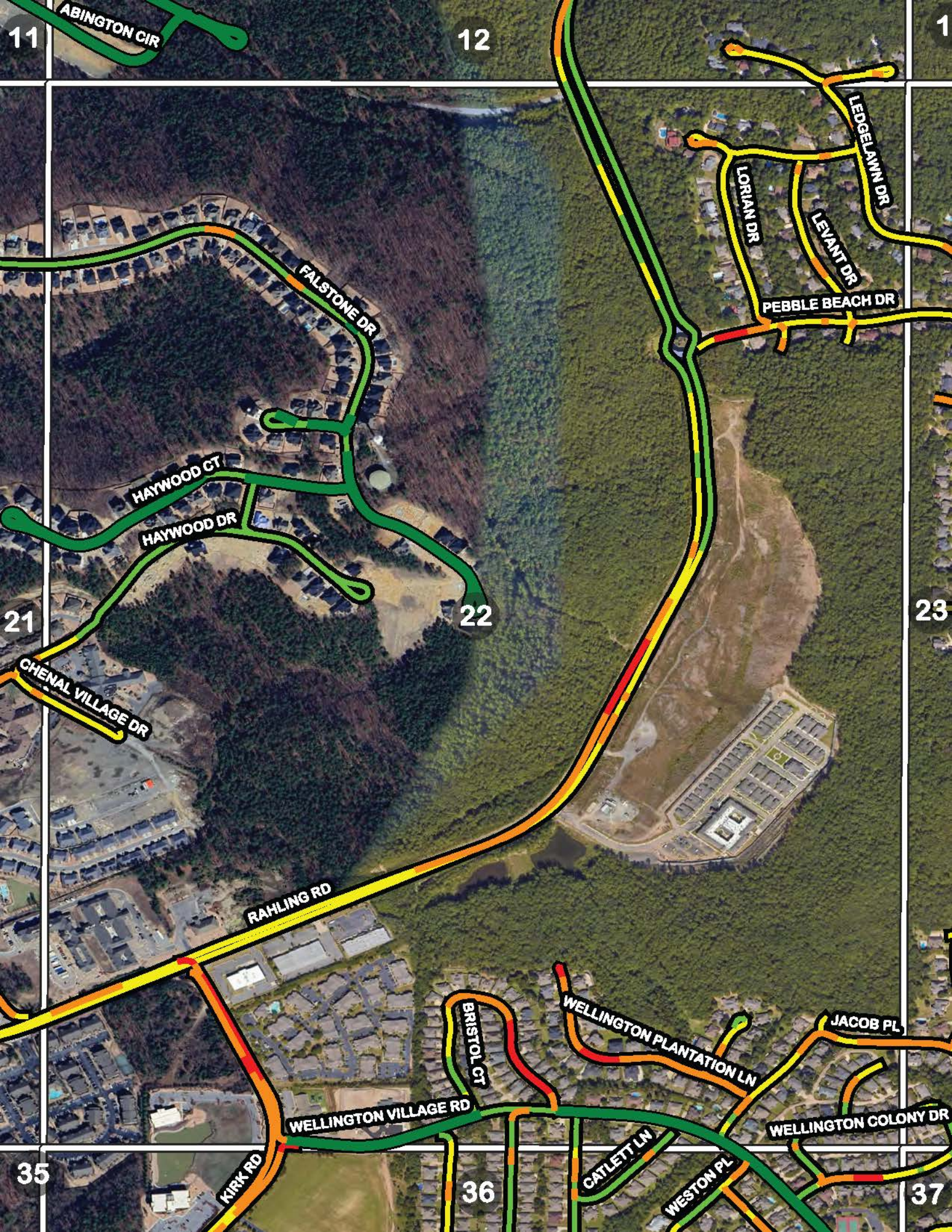

11

12

1

ABINGTON CIR

FALSTONE DR

HAYWOOD CT

HAYWOOD DR

21

CHENAL VILLAGE DR

22

RAHLING RD

23

BRISTOL CT

WELLINGTON PLANTATION LN

JACOB PL

35

KIRK RD

WELLINGTON VILLAGE RD

36

CATLETT LN

WESTON PL

WELLINGTON COLONY DR

37

LORIAN DR

LEVANT DR

PEBBLE BEACH DR

LEDGELAWN DR



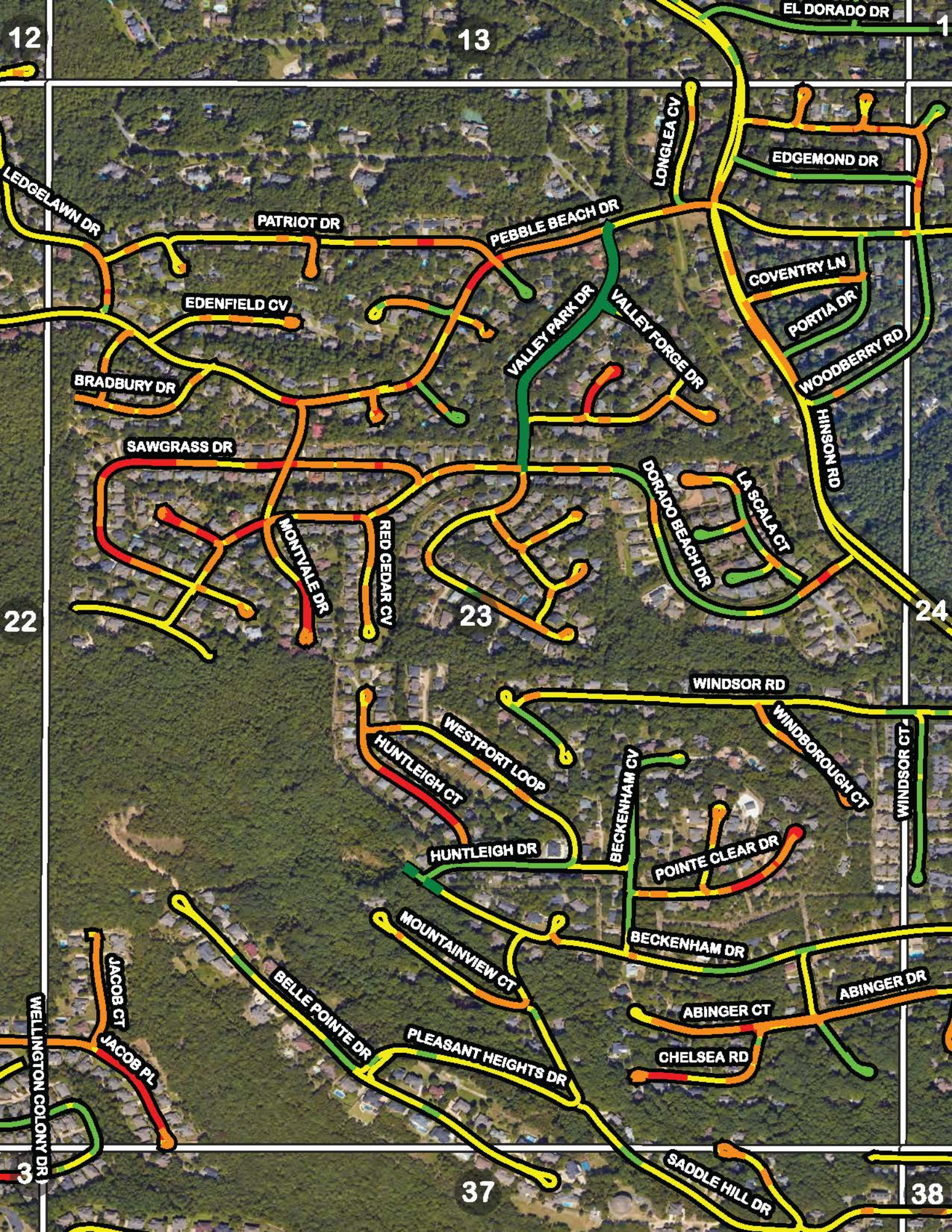

12

13

1

LEDGELAWN DR

PATRIOT DR

PEBBLE BEACH DR

LONGLEA CV

EDGEMOND DR

EDENFIELD CV

BRADBURY DR

VALLEY PARK DR

VALLEY FORGE DR

COVENTRY LN

PORTIA DR

WOODBERRY RD

SAWGRASS DR

MONTALE DR

RED CEDAR CV

DORADO BEACH DR

LA SCALA CT

HINSON RD

22

23

24

WINDSOR RD

HUNTLEIGH CT

WESTPORT LOOP

WINDBOROUGH CT

WINDSOR CT

HUNTLEIGH DR

BECKENHAM CV

POINTE CLEAR DR

MOUNTAINVIEW CT

BECKENHAM DR

ABINGER DR

WELLINGTON COLONY DR

JACOB CT

JACOB PL

BELLE POINTE DR

PLEASANT HEIGHTS DR

ABINGER CT

CHELSEA RD

3

37

38

SADDLE HILL DR



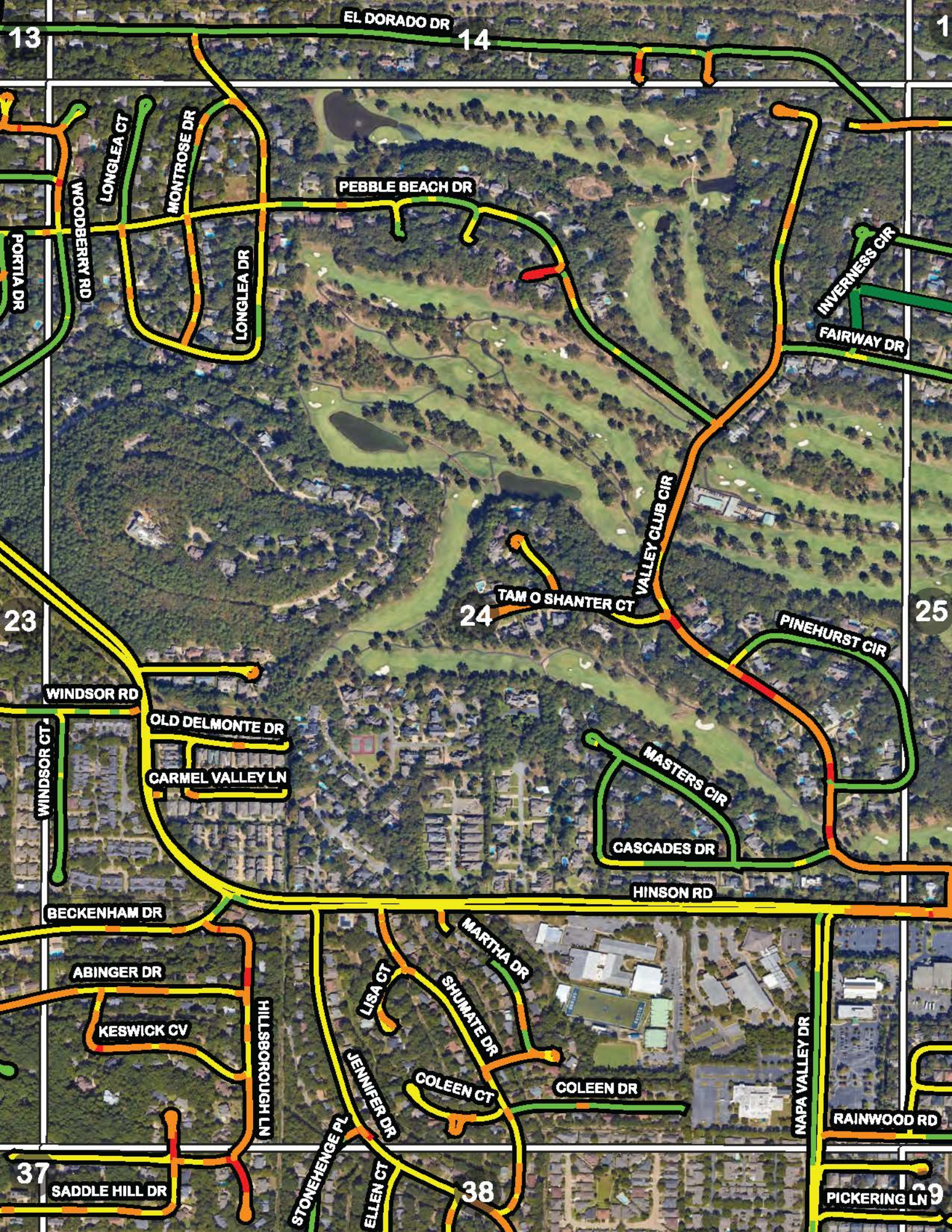

EL DORADO DR

13

14

1

LONGLEA CT

MONTROSE DR

PEBBLE BEACH DR

WOODBERRY RD

LONGLEA DR

INVERNESS CIR

FAIRWAY DR

PORTIA DR

23

24

25

TAM O SHANTER CT

VALLEY CLUB CIR

PINEHURST CIR

WINDSOR RD

OLD DELMONTE DR

CARMEL VALLEY LN

WINDSOR CT

MASTERS CIR

CASCADES DR

HINSON RD

BECKENHAM DR

ABINGER DR

KESWICK CV

HILLSBOROUGH LN

MARTHA DR

LISA CT

SHUMATE DR

COLEEN CT

COLEEN DR

JENNIFER DR

STONEHENGE PL

ELLEN CT

NAPA VALLEY DR

RAINWOOD RD

37

38

39

SADDLE HILL DR

PICKERING LN



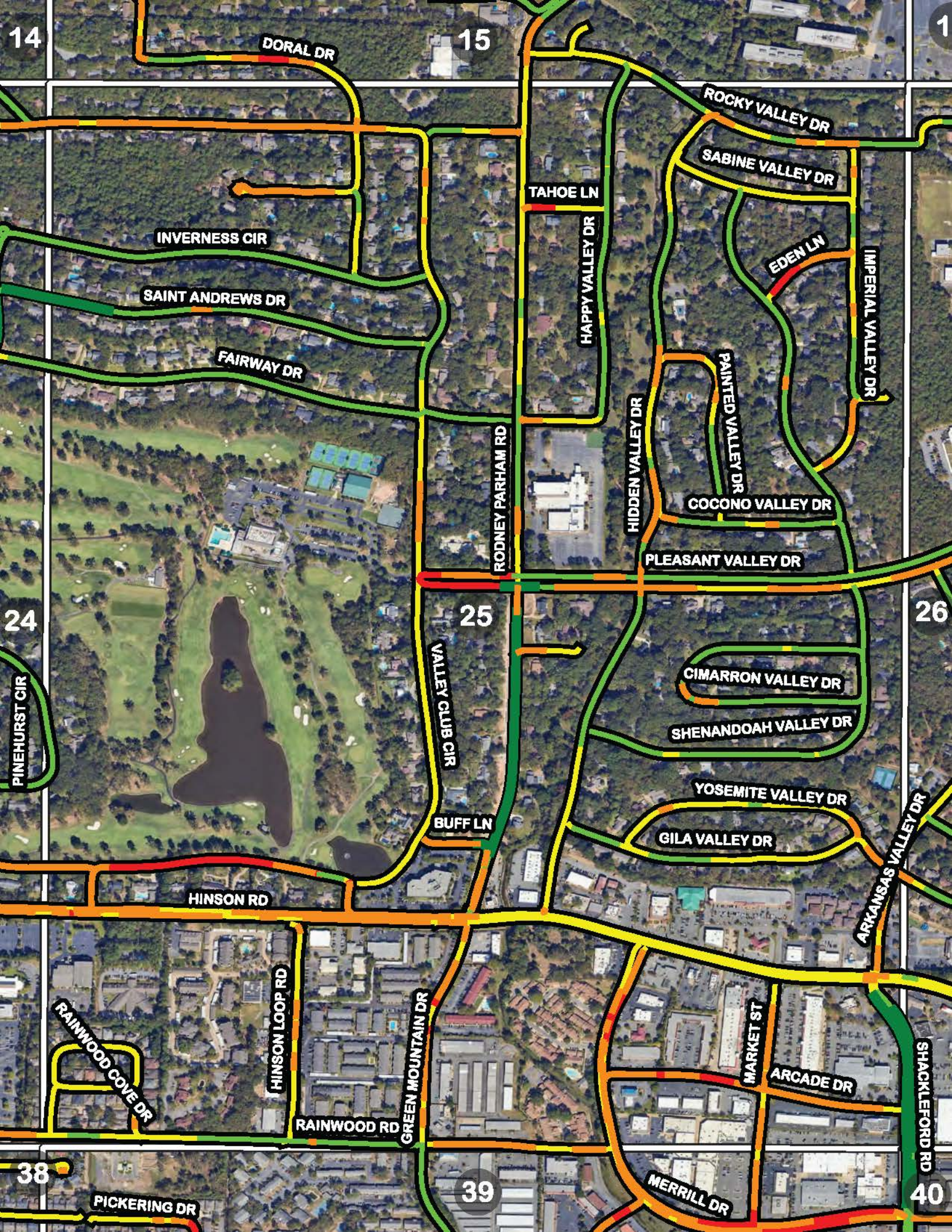

14

15

1

DORAL DR

ROCKY VALLEY DR

INVERNESS CIR

TAHOE LN

SABINE VALLEY DR

SAINT ANDREWS DR

HAPPY VALLEY DR

EDEN LN

FAIRWAY DR

IMPERIAL VALLEY DR

RODNEY PARHAM RD

HIDDEN VALLEY DR

PAINTED VALLEY DR

COCONO VALLEY DR

PLEASANT VALLEY DR

24

25

26

PINEHURST CIR

VALLEY CLUB CIR

CIMARRON VALLEY DR

SHENANDOAH VALLEY DR

YOSEMITE VALLEY DR

BUFF LN

GILA VALLEY DR

HINSON RD

ARKANSAS VALLEY DR

RAINWOOD COVE DR

HINSON LOOP RD

RAINWOOD RD

GREEN MOUNTAIN DR

MARKET ST

ARCADE DR

SHACKLEFORD RD

38

39

40

PICKERING DR

MERRILL DR



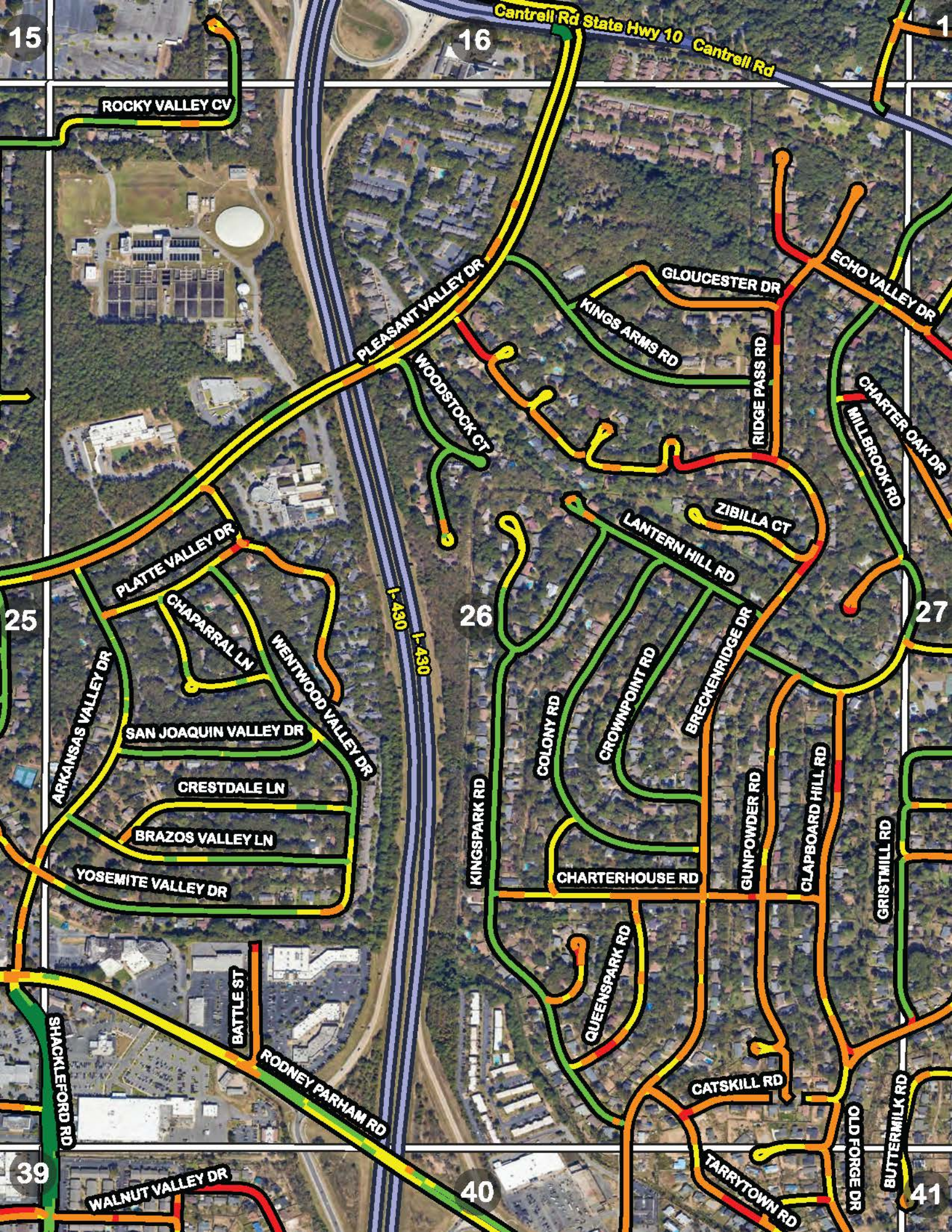



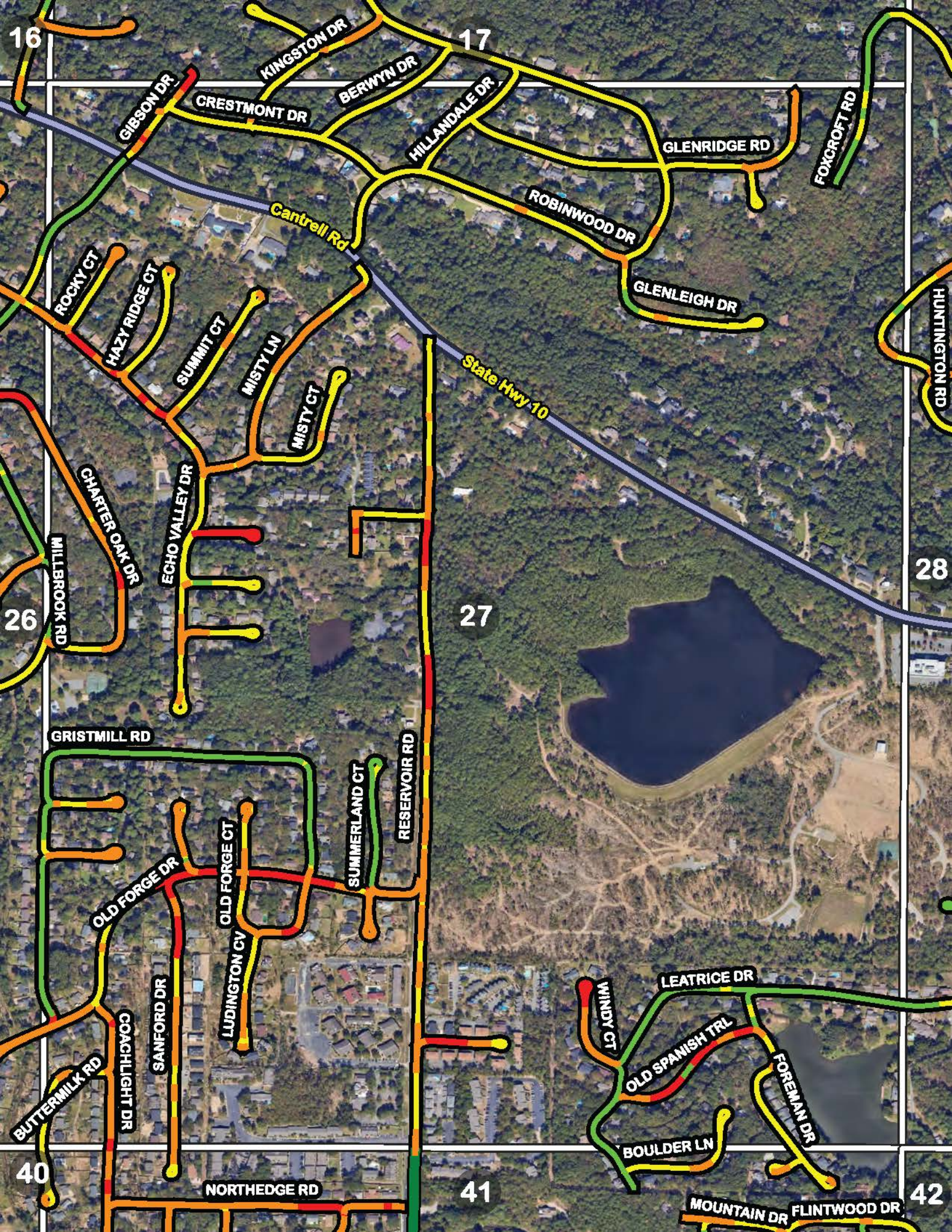

16

17

26

27

28

40

41

42

GIBSON DR

KINGSTON DR

BERWYN DR

CRESTMONT DR

HILLDALE DR

GLENRIDGE RD

FOXCROFT RD

ROBINWOOD DR

GLENLEIGH DR

HUNTINGTON RD

ROCKY CT

HAZY RIDGE CT

SUMMIT CT

MISTY LN

MISTY CT

State Hwy 10

Cantrell Rd

CHARTER OAK DR

ECHO VALLEY DR

MILLBROOK RD

GRISTMILL RD

RESERVOIR RD

OLD FORGE DR

OLD FORGE CT

SUMMERLAND CT

LUDINGTON CV

SANFORD DR

COACHLIGHT DR

BUTTERMILK RD

NORTHEDGE RD

LEATRICE DR

WINDY CT

OLD SPANISH TRL

FOREMAN DR

BOULDER LN

MOUNTAIN DR

FLINTWOOD DR



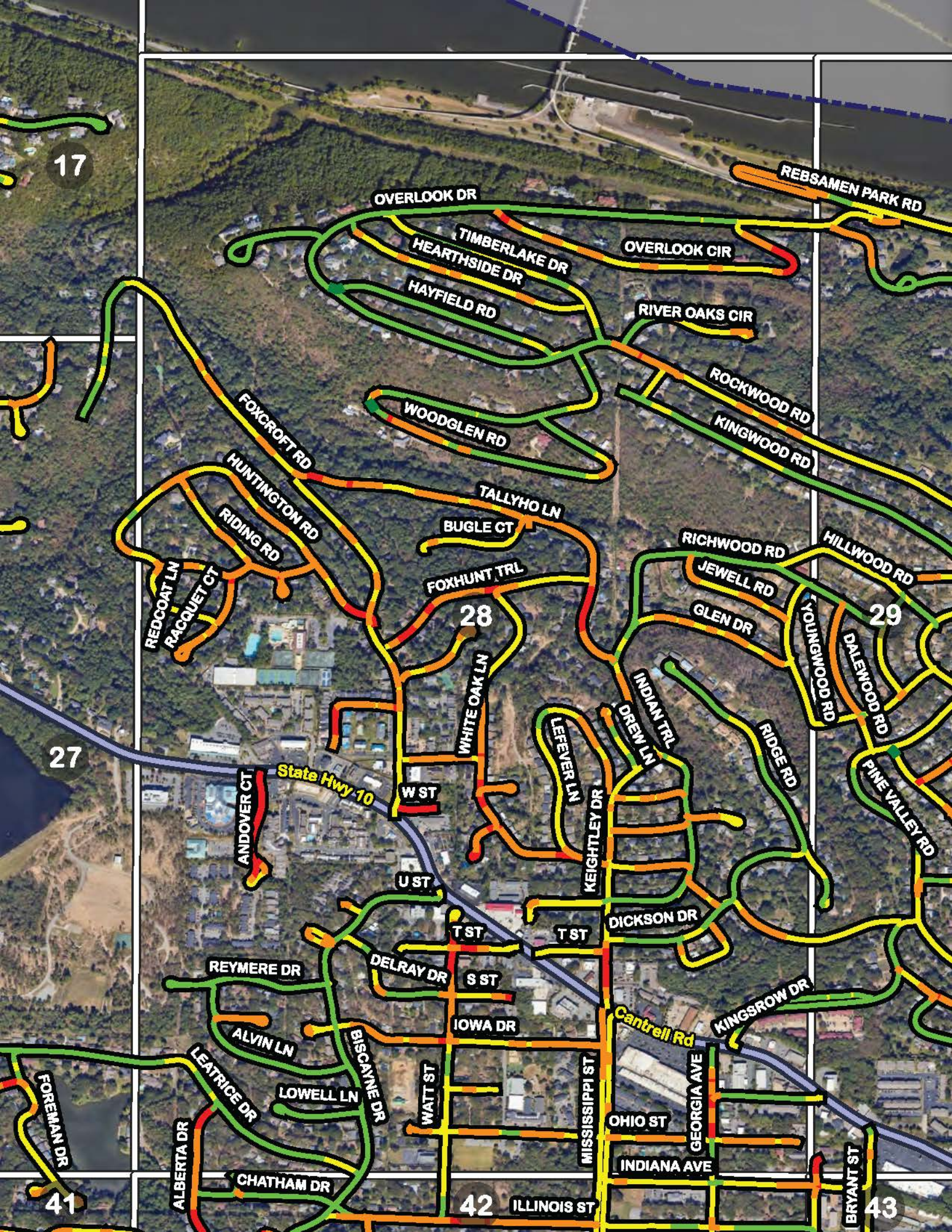

17

27

28

29

41

42

43

State Hwy 10

Cantrell Rd

OVERLOOK DR

TIMBERLAKE DR

HEARTSIDE DR

HAYFIELD RD

OVERLOOK CIR

RIVER OAKS CIR

REBSAMEN PARK RD

ROCKWOOD RD

KINGWOOD RD

WOODGLEN RD

FOXcroft RD

HUNTINGTON RD

RIDING RD

REDCOAT LN

RACQUET CT

TALLYHO LN

BUGLE CT

FOXHUNT TRL

WHITE OAK LN

LEFEVER LN

KEIGHTLEY DR

INDIAN TRL

DREW LN

RICHWOOD RD

JEWELL RD

GLEN DR

HILLWOOD RD

YOUNGWOOD RD

DALEWOOD RD

PINE VALLEY RD

RIDGE RD

ANDOVER CT

W ST

U ST

T ST

S ST

DICKSON DR

KINGSROW DR

REYMER DR

DELRAY DR

IOWA DR

WATT ST

MISSISSIPPI ST

OHIO ST

GEORGIA AVE

INDIANA AVE

ILLINOIS ST

FOREMAN DR

LEATRICE DR

LOWELL LN

BISCAYNE DR

CHATHAM DR

ALBERTA DR

BRYANT ST



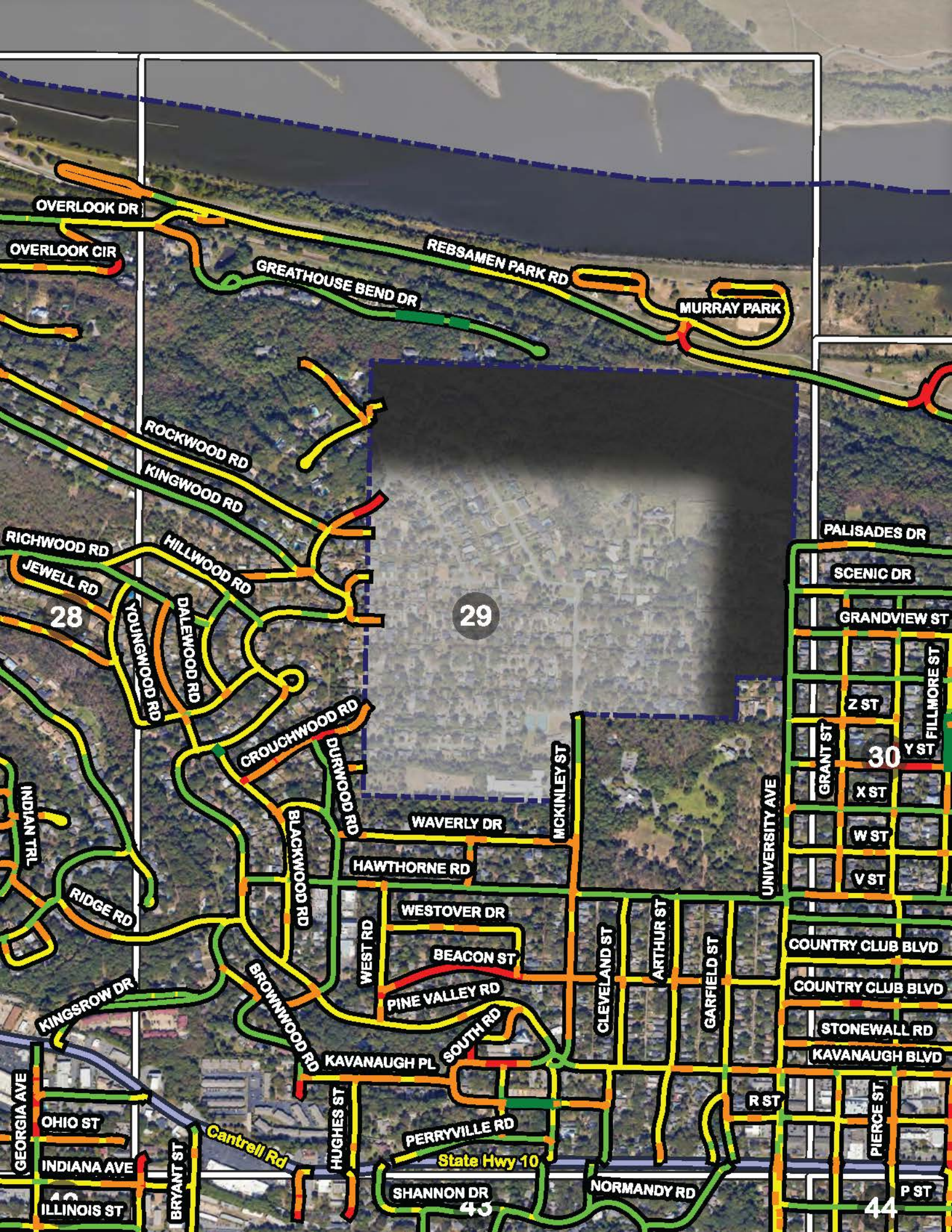

OVERLOOK DR

OVERLOOK CIR

GREATHOUSE BEND DR

REBSAMEN PARK RD

MURRAY PARK

ROCKWOOD RD

KINGWOOD RD

RICHWOOD RD

HILLWOOD RD

JEWELL RD

YOUNGWOOD RD

DALEWOOD RD

28

CROUCHWOOD RD

DURWOOD RD

WAVERLY DR

BLACKWOOD RD

HAWTHORNE RD

WESTOVER DR

BEACON ST

PINE VALLEY RD

SOUTH RD

KAVANAUGH PL

PERRYVILLE RD

State Hwy 10

SHANNON DR

NORMANDY RD

PALISADES DR

SCENIC DR

GRANDVIEW ST

Z ST

X ST

W ST

V ST

30

FILLMORE ST

COUNTRY CLUB BLVD

COUNTRY CLUB BLVD

STONEWALL RD

KAVANAUGH BLVD

R ST

PIERCE ST

P ST

GEORGIA AVE

OHIO ST

INDIANA AVE

ILLINOIS ST

BRYANT ST

Cantrell Rd

HUGHES ST

MICKINLEY ST

CLEVELAND ST

ARTHUR ST

GARFIELD ST

UNIVERSITY AVE

29

44

43



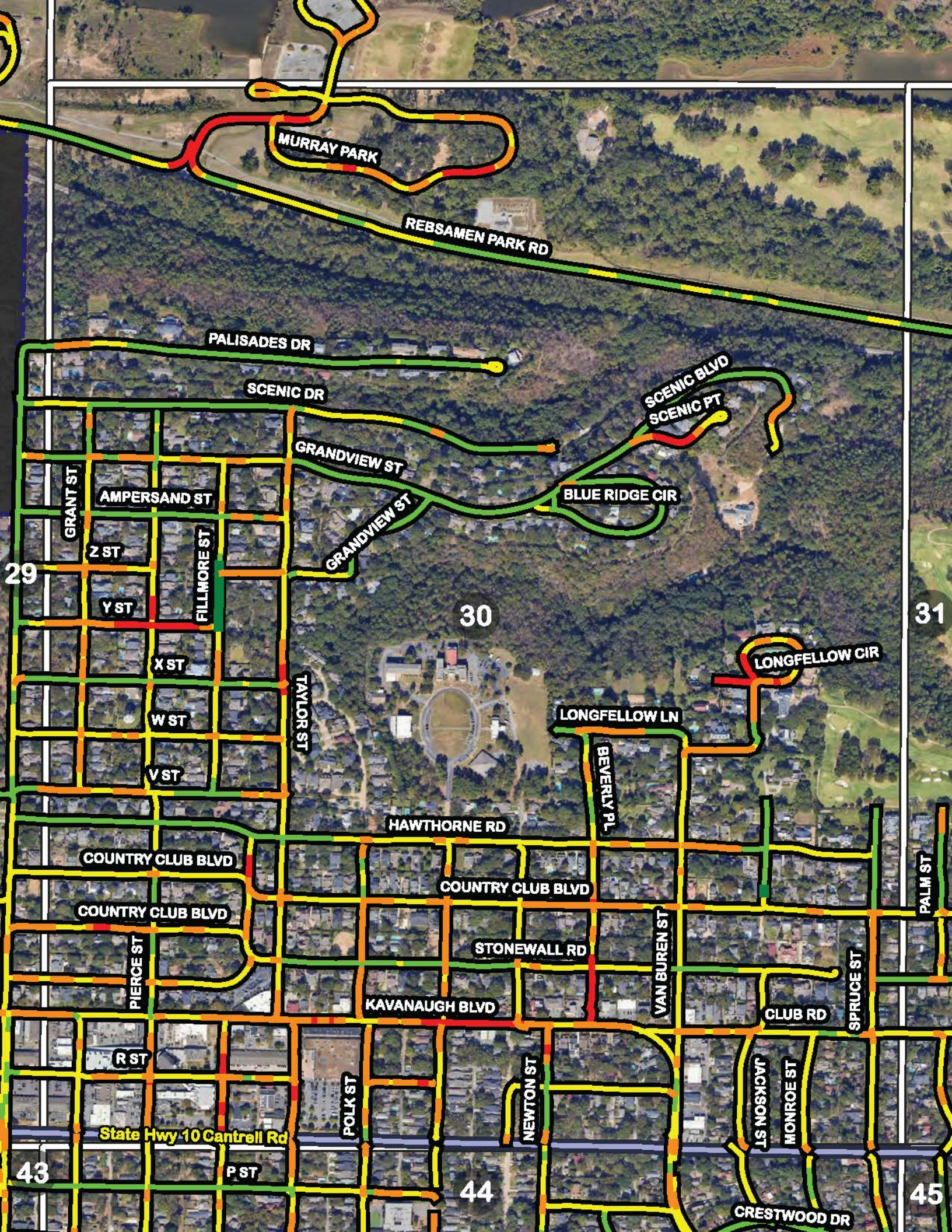

MURRAY PARK

REBSAMEN PARK RD

PALISADES DR

SCENIC DR

SCENIC BLVD  
SCENIC PT

GRANDVIEW ST

BLUE RIDGE CIR

GRANT ST

AMPERSAND ST

Z ST

Y ST

FILLMORE ST

X ST

W ST

V ST

TAYLOR ST

HAWTHORNE RD

LONGFELLOW LN

BEVERLY PL

LONGFELLOW CIR

COUNTRY CLUB BLVD

COUNTRY CLUB BLVD

COUNTRY CLUB BLVD

STONEWALL RD

PIERCE ST

KAVANAUGH BLVD

VAN BUREN ST

CLUB RD

SPRUCE ST

PALM ST

R ST

POLK ST

NEWTON ST

JACKSON ST

MONROE ST

State Hwy 10 Cantrell Rd

P ST

CRESTWOOD DR

29

30

31

43

44

45



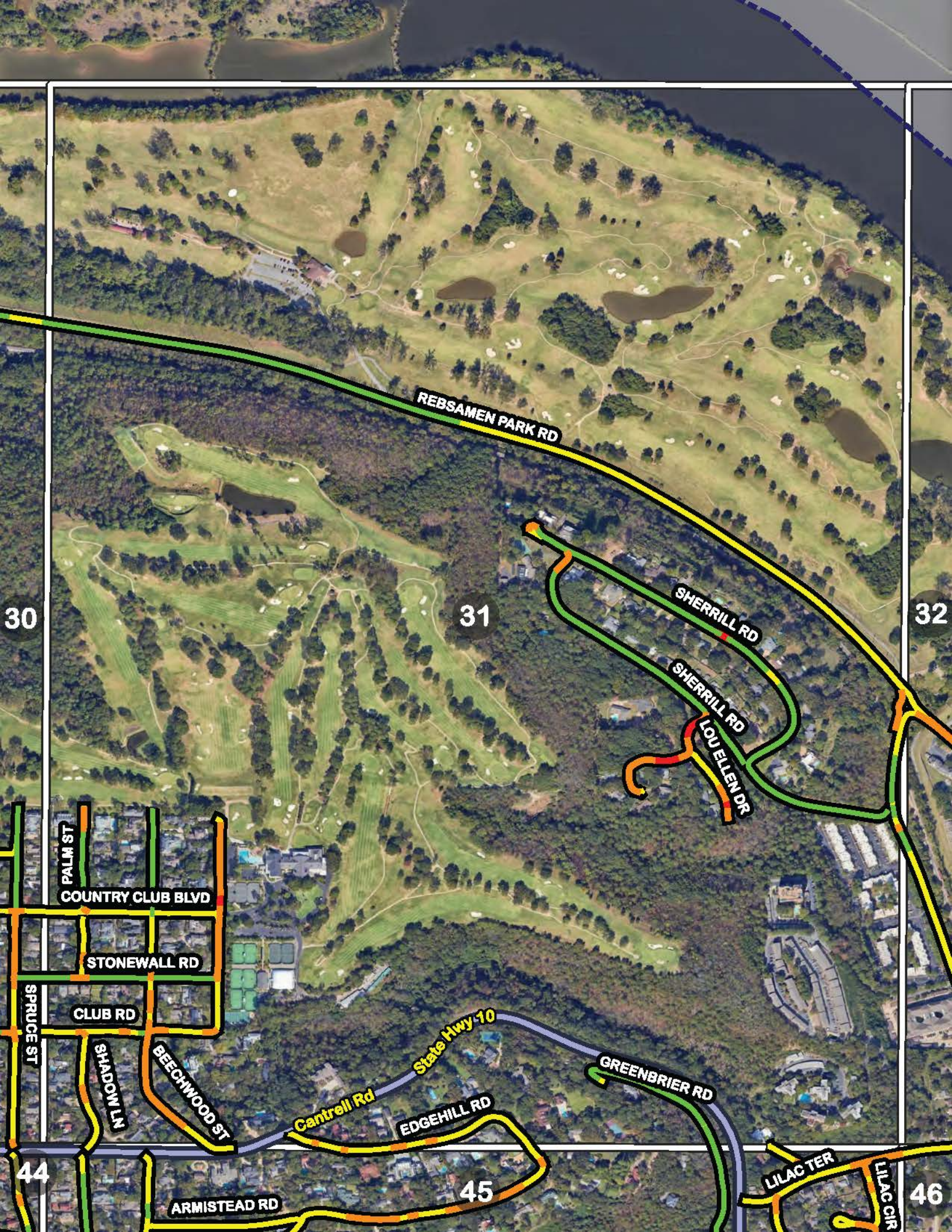

REBSAMEN PARK RD

SHERRILL RD

SHERRILL RD  
LOU ELLEN DR

GREENBRIER RD

State Hwy 10

Cantrell Rd

EDGEHILL RD

ARMISTEAD RD

LILAC TER

LILAC CIR

PALM ST

COUNTRY CLUB BLVD

STONEWALL RD

CLUB RD

SPRUCE ST

SHADOW LN

BEECHWOOD ST

30

31

32

44

45

46





31

32

TURTLE CREEK LN

REBSAMEN PARK RD

RIVERFRONT DR

BROOKWOOD DR

LILAC TER

IRIS AVE

RIVERDALE RD

LILAC CIR

46

47



18

19

2

WILDCREEK BLVD

DENNY RD

GORDON RD

WILDWOOD PLACE CIR

WILDCREEK CIR

SAFFRON CIR

ROSEMARY WAY

FLETCHER RIDGE DR

FLETCHER LOOP

KANIS RD

FLETCHER RIDGE CIR

33

34





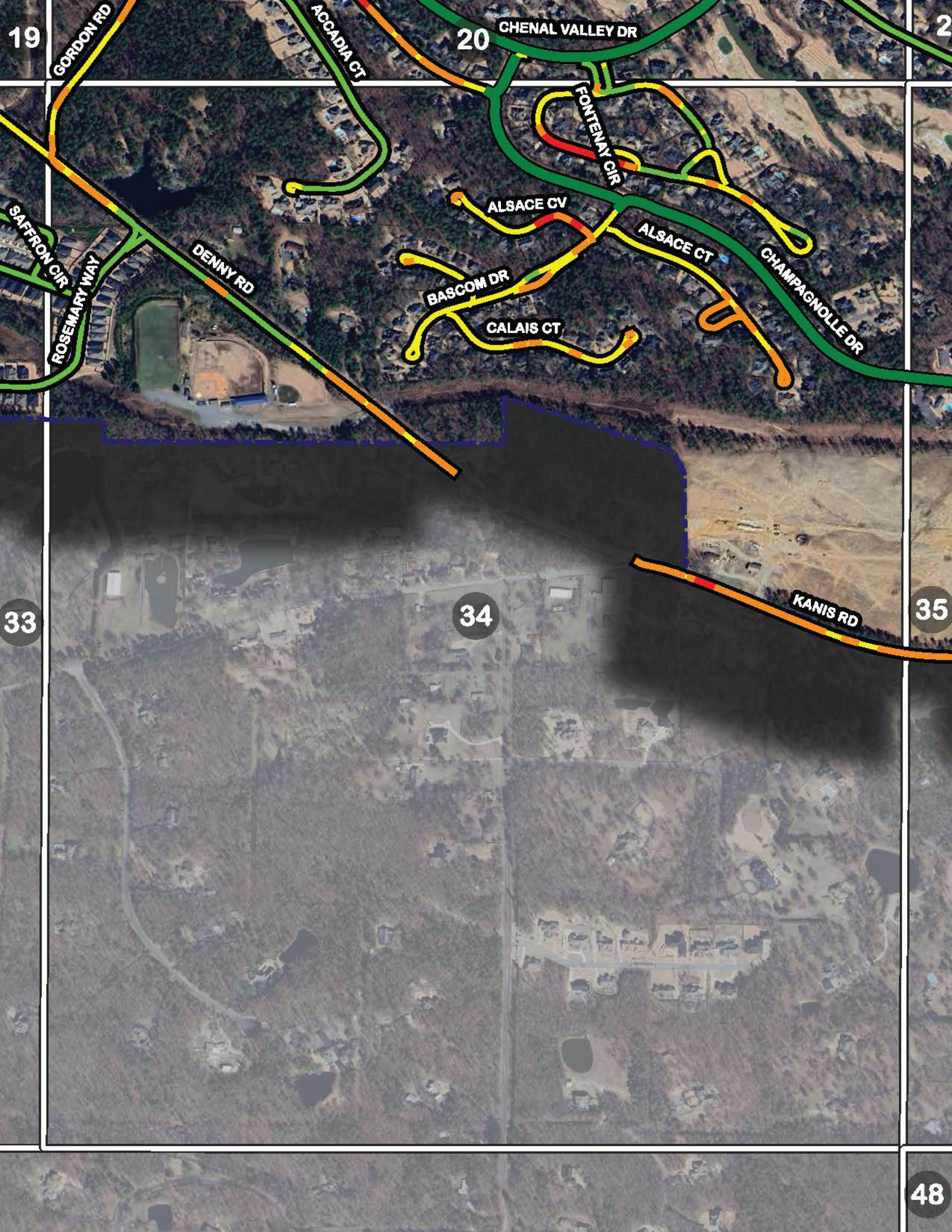

19

20

2

GORDON RD

ACCADIA CT

CHENAL VALLEY DR

FONTENY CIR

SAFFRON CIR

ROSEMARY WAY

DENNY RD

ALSACE CV

BASCOM DR

CALAIS CT

ALSACE CT

CHAMPAGNOLLE DR

33

34

35

KANIS RD

48



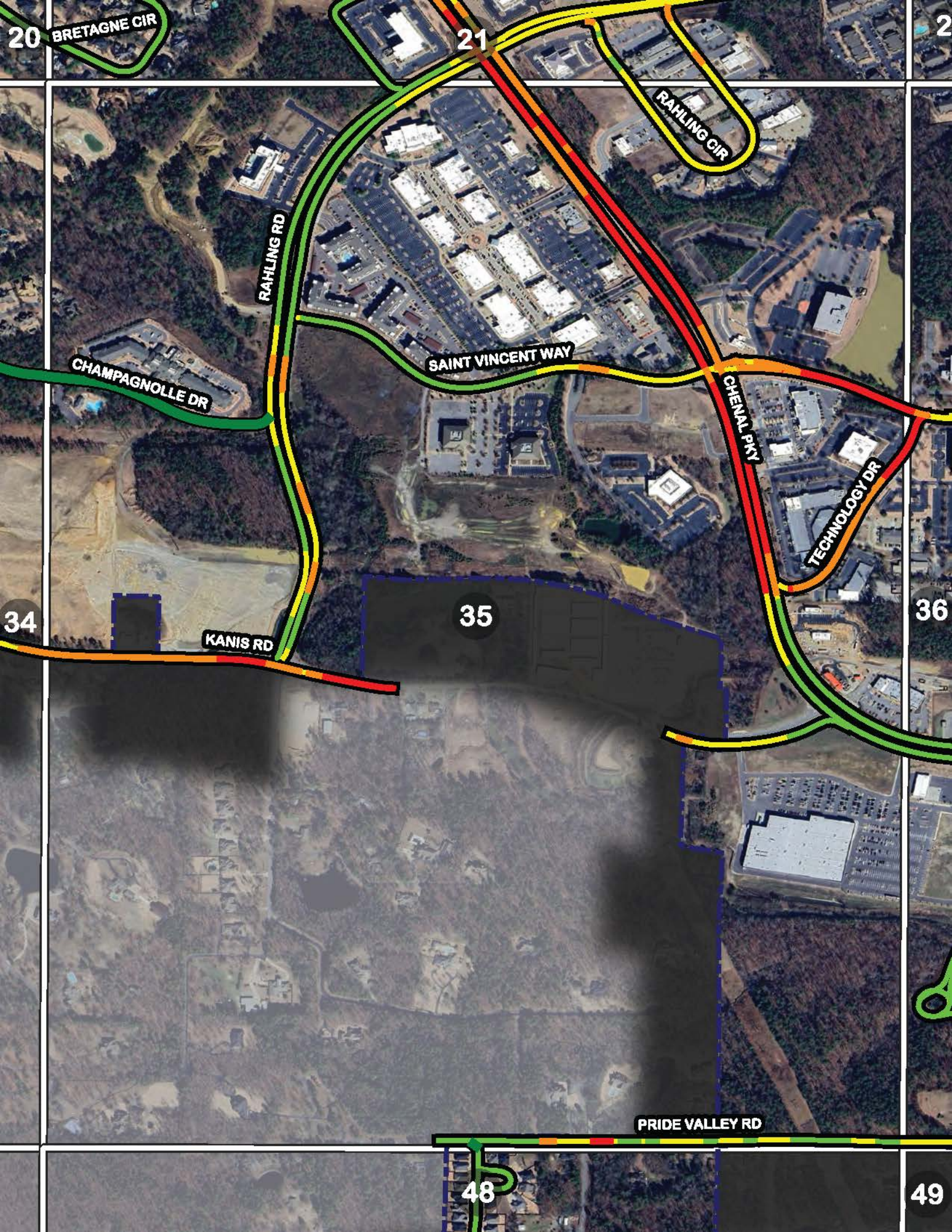

20 BRETAGNE CIR

21

2

RAHLING CIR

RAHLING RD

CHAMPAGNOLLE DR

SAINT VINCENT WAY

CHENAVILLE PKWY

TECHNOLOGY DR

34

KANIS RD

35

36

PRIDE VALLEY RD

48

49



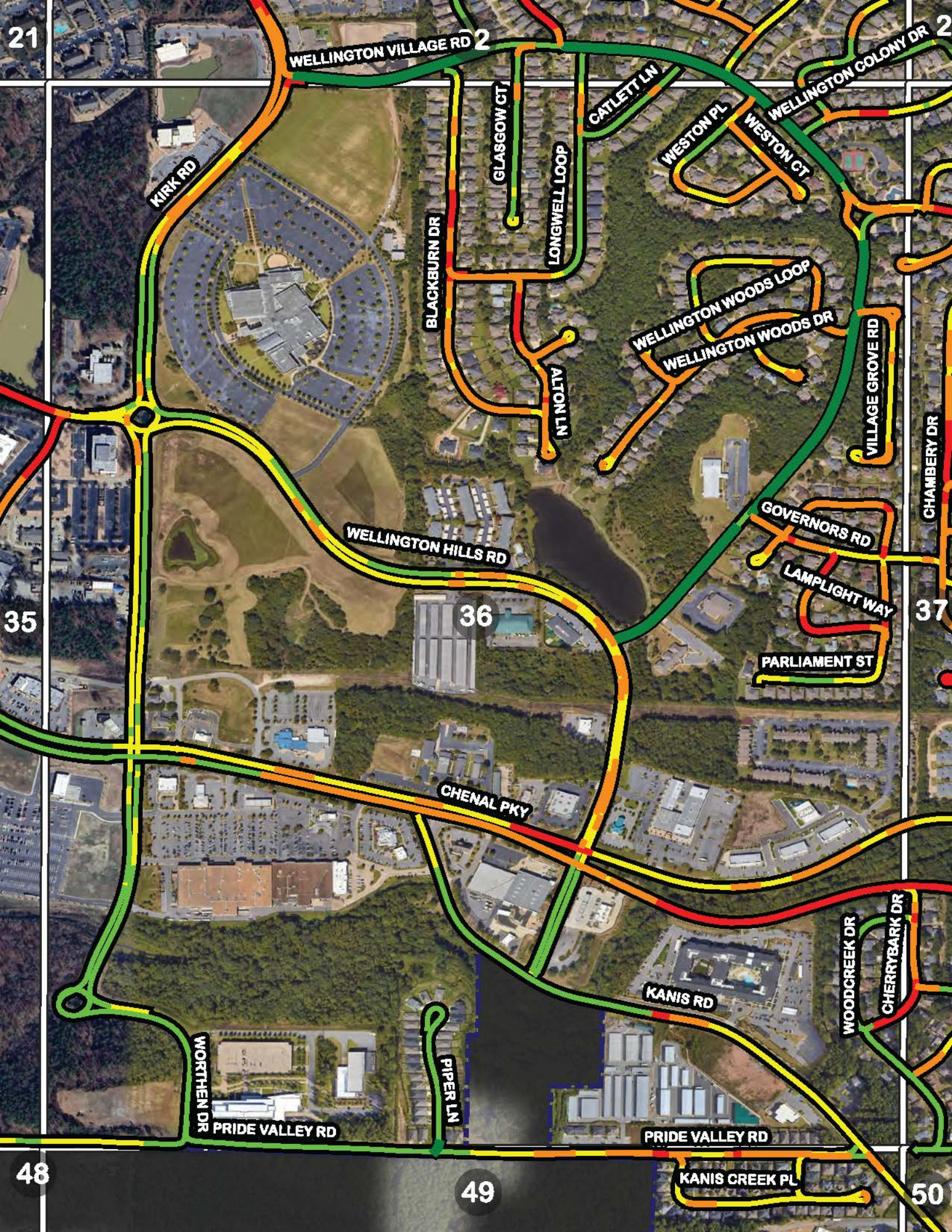



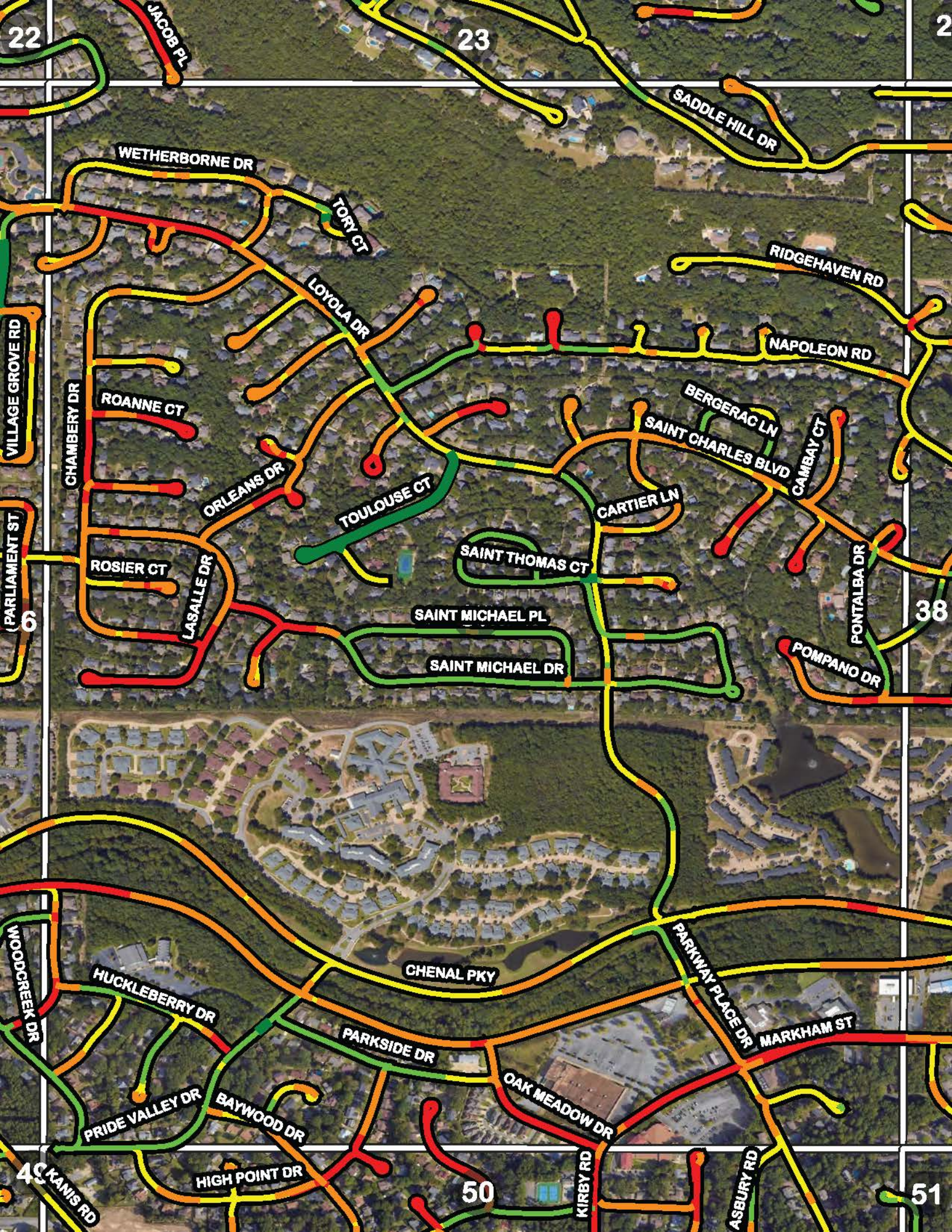

22

23

2

WETHERBORNE DR

SADDLE HILL DR

VILLAGE GROVE RD

RIDGEHAVEN RD

CHAMBERY DR

ROANNE CT

TORY CT

LOYOLA DR

NAPOLEON RD

BERGERAC LN

SAINT CHARLES BLVD

CAMBAY CT

ORLEANS DR

TOULOUSE CT

CARTIER LN

PONTALBA DR

PARLIAMENT ST

ROSIER CT

SAINT THOMAS CT

38

LASALLE DR

SAINT MICHAEL PL

SAINT MICHAEL DR

POMPANO DR

CHENAL PKY

WOODCREEK DR

HUCKLEBERRY DR

PARKWAY PLACE DR

MARKHAM ST

PARKSIDE DR

OAK MEADOW DR

BAYWOOD DR

PRIDE VALLEY DR

HIGH POINT DR

50

40 KANIS RD

KIRBY RD

ASBURY RD

51



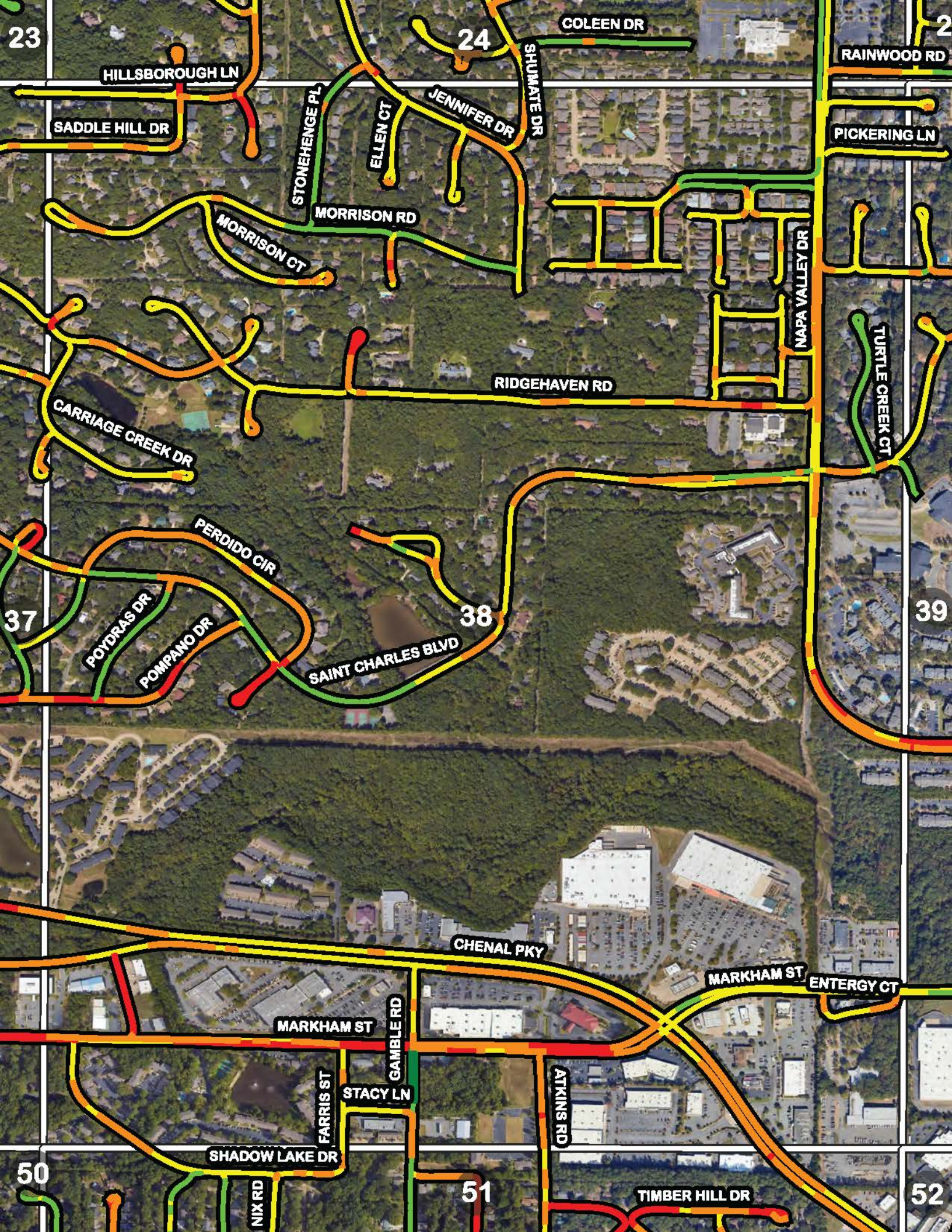

23

24

2

HILLSBOROUGH LN

COLEEN DR

RAINWOOD RD

SADDLE HILL DR

STONEHENGE PL

ELLEN CT

JENNIFER DR

SHUMATE DR

PICKERING LN

MORRISON CT

MORRISON RD

NAPA VALLEY DR

RIDGEHAVEN RD

TURTLE CREEK CT

CARRIAGE CREEK DR

PERDIDO CIR

37

POYDRAS DR

POMPANO DR

38

SAINT CHARLES BLVD

39

CHENAL PKY

MARKHAM ST

ENTERGY CT

MARKHAM ST

GAMBLE RD

FARRIS ST

STACY LN

ATKINS RD

SHADOW LAKE DR

NIX RD

50

51

TIMBER HILL DR

52



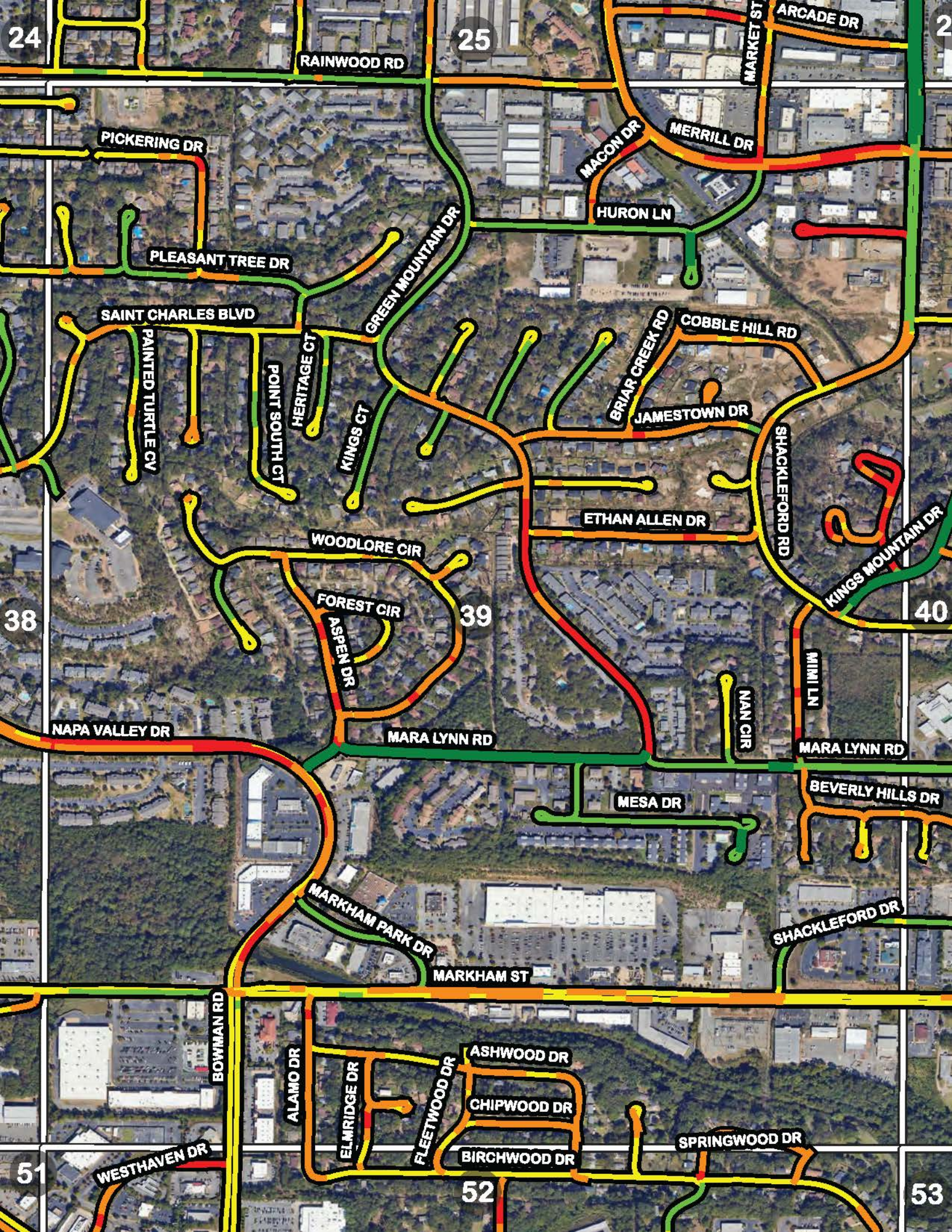

24

25

2

RAINWOOD RD

MARKET ST

ARCADE DR

PICKERING DR

MACON DR

MERRILL DR

PLEASANT TREE DR

HURON LN

SAINT CHARLES BLVD

GREEN MOUNTAIN DR

BRIAR CREEK RD

COBBLE HILL RD

PAINTED TURTLE CV

POINT SOUTH CT

HERITAGE CT

KINGS CT

JAMESTOWN DR

SHACKLEFORD RD

ETHAN ALLEN DR

KINGS MOUNTAIN DR

WOODLORE CIR

FOREST CIR

39

ASPEN DR

MIMI LN

40

NAPA VALLEY DR

MARA LYNN RD

NAN CIR

MARA LYNN RD

MESA DR

BEVERLY HILLS DR

MARKHAM PARK DR

MARKHAM ST

SHACKLEFORD DR

BOWMAN RD

ALAMO DR

ASHWOOD DR

CHIPWOOD DR

BIRCHWOOD DR

SPRINGWOOD DR

WESTHAVEN DR

51

52

53



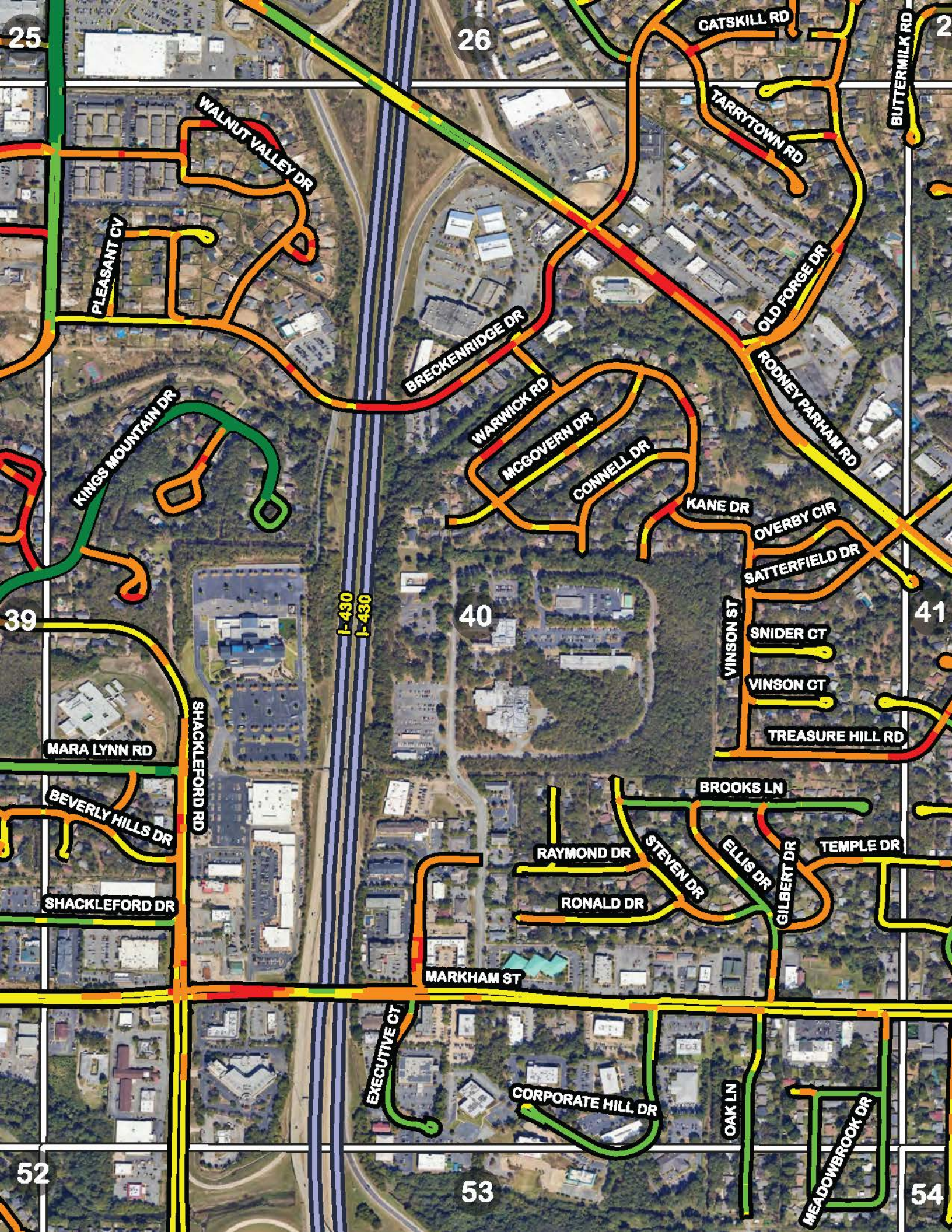

25

26

2

CATSKILL RD

BUTTERMILK RD

TARRYTOWN RD

WALNUT VALLEY DR

PLEASANT CV

OLD FORGE DR

BRECKENRIDGE DR

RODNEY PARHAM RD

KINGS MOUNTAIN DR

WARWICK RD

MCGOVERN DR

CONNELL DR

KANE DR

OVERBY CIR

SATTERFIELD DR

39

I-430  
I-430

40

41

VINSON ST

SNIDER CT

VINSON CT

TREASURE HILL RD

MARA LYNN RD

SHACKLEFORD RD

BEVERLY HILLS DR

BROOKS LN

RAYMOND DR

STEVEN DR

ELLIS DR

GILBERT DR

TEMPLE DR

SHACKLEFORD DR

RONALD DR

MARKHAM ST

EXECUTIVE CT

CORPORATE HILL DR

OAK LN

MEADOWBROOK DR

52

53

54



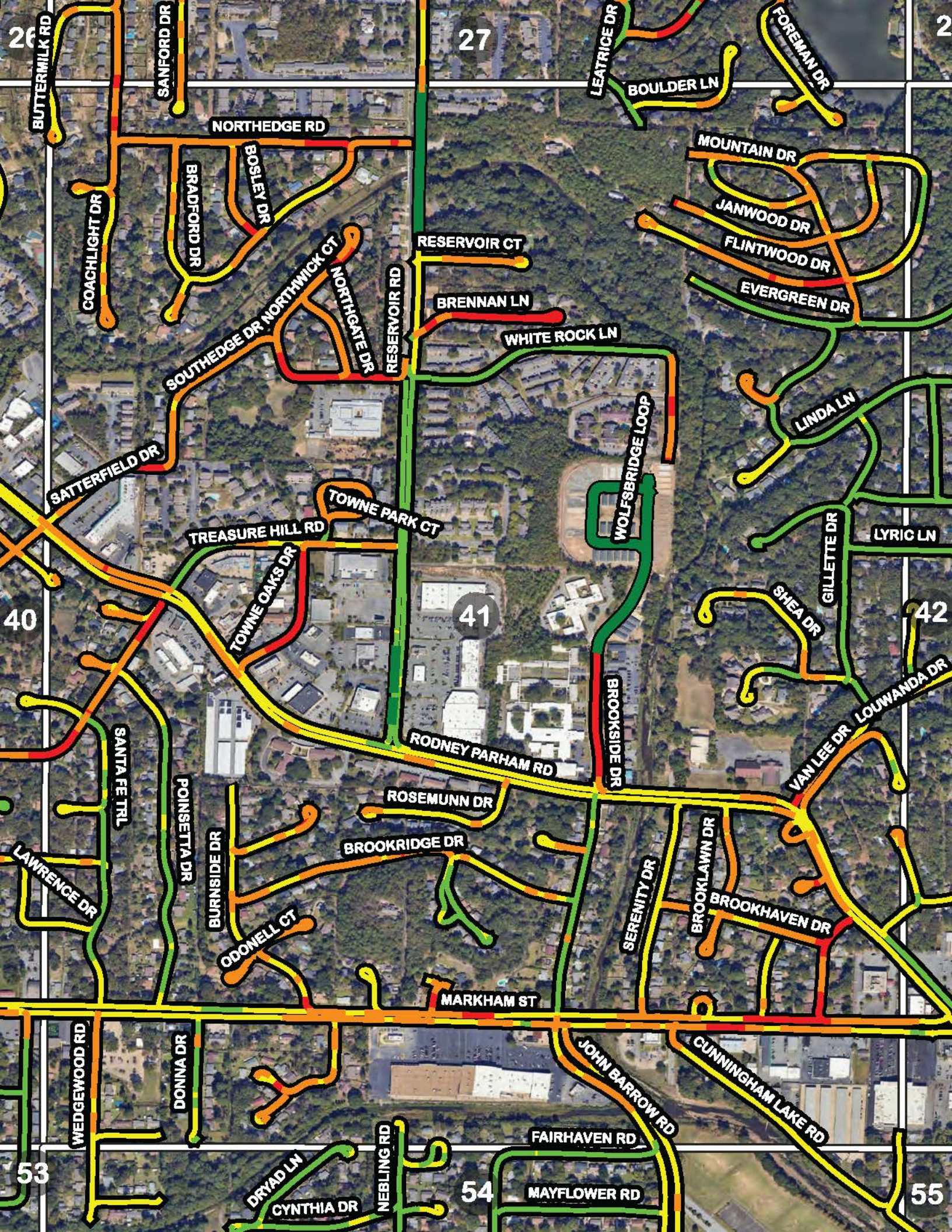

26

27

2

BUTTERMILK RD

SANFORD DR

LEATRICE DR

BOULDER LN

FOREMAN DR

NORTHEdge RD

COACHLIGHT DR

BRADFORD DR

BOSLEY DR

RESERVOIR CT

BRENNAN LN

WHITE ROCK LN

MOUNTAIN DR

JANWOOD DR

FLINTWOOD DR

EVERGREEN DR

SOUTHEdge DR

NORTHWICK CT

NORTHGATE DR

RESERVOIR RD

SATTERFIELD DR

TREASURE HILL RD

TOWNE PARK CT

WOLFSBRIDGE LOOP

LINDA LN

LYRIC LN

40

41

42

TOWNE OAKS DR

SHEA DR

GILLETTE DR

SANTA FE TRL

POINSETTA DR

RODNEY PARHAM RD

BROOKSIDE DR

VAN LEE DR

LOUWANDA DR

LAWRENCE DR

BURNSIDE DR

ROSEMUNN DR

BROOKRIDGE DR

SERENITY DR

BROOKLAWN DR

BROOKHAVEN DR

ODONELL CT

MARKHAM ST

53

54

55

WEDGEWOOD RD

DONNA DR

DRYAD LN

CYNTHIA DR

NEBLING RD

FAIRHAVEN RD

MAYFLOWER RD

JOHN BARROW RD

CUNNINGHAM LAKE RD



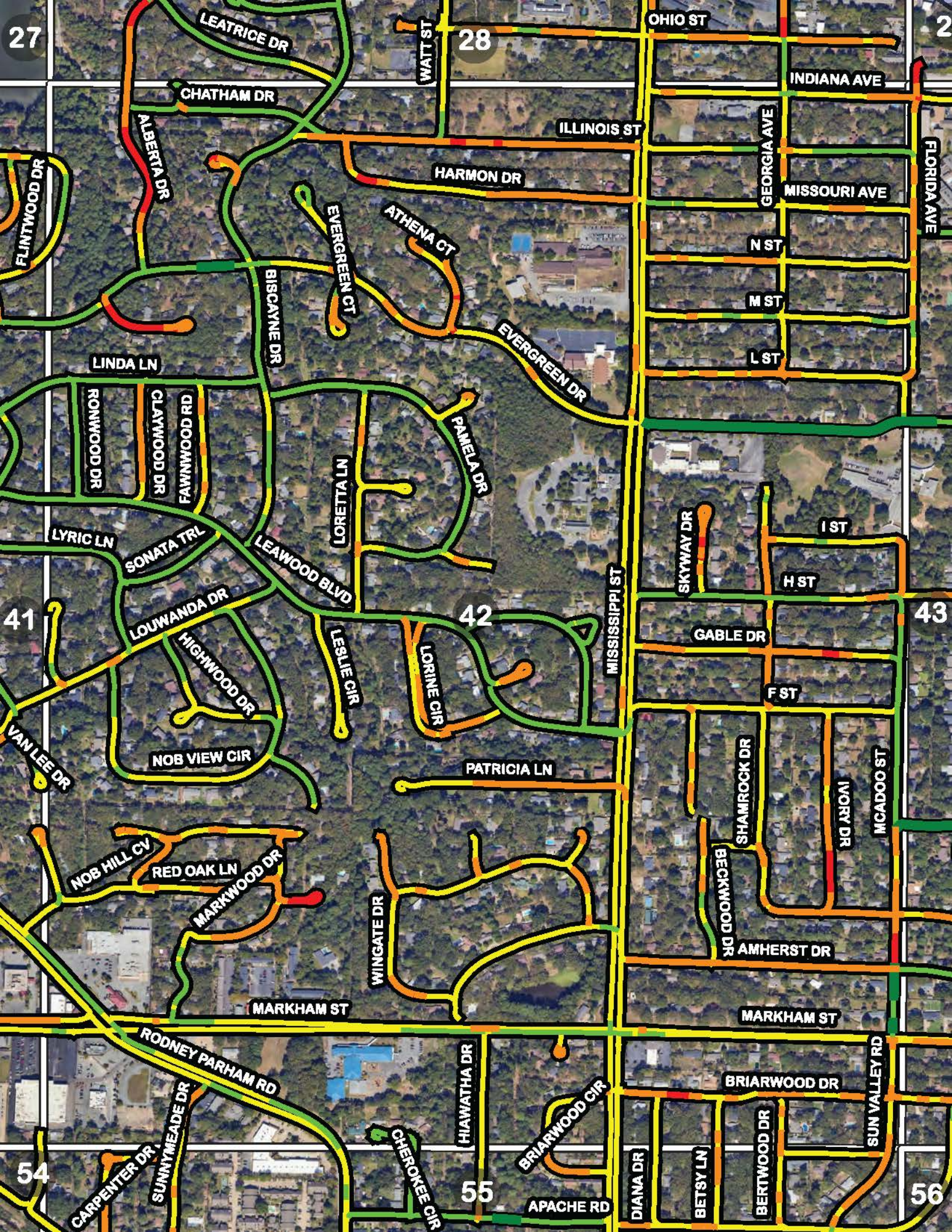

27

28

2

41

42

43

54

55

56

FLINTWOOD DR

VAN LEE DR

CARPENTER DR  
SUNNYMEADE DR

LEATRICE DR

CHATHAM DR

ALBERTA DR

LINDA LN

RONWOOD DR  
CLAYWOOD DR  
FAWNWOOD RD

LYRIC LN

SONATA TRL

LOUWANDA DR

HIGHWOOD DR

NOB VIEW CIR

NOB HILL CV

RED OAK LN

MARKWOOD DR

RODNEY PARHAM RD

MARKHAM ST

BISCAYNE DR

LEAWOOD BLVD

LESLIE CIR

MARKHAM ST

EVERGREEN CT

LORETTA LN

LESLIE CIR

WINGATE DR

CHEROKEE CIR

ATHENA CT

PAMELA DR

LORINE CIR

WINGATE DR

HIAWATHA DR

HARMON DR

EVERGREEN DR

PATRICIA LN

HIAWATHA DR

BRIARWOOD CIR

APACHE RD

ILLINOIS ST

MISSISSIPPI ST

BRIARWOOD CIR

APACHE RD

OHIO ST

ILLINOIS ST

MISSISSIPPI ST

BRIARWOOD CIR

APACHE RD

DIANA DR

BETSY LN

BERTWOOD DR

GEORGIA AVE

N ST

M ST

L ST

SKYWAY DR

H ST

GABLE DR

F ST

SHAMROCK DR

BECKWOOD DR

AMHERST DR

MARKHAM ST

MARKHAM ST

MARKHAM ST

MARKHAM ST

BRIARWOOD DR

BRIARWOOD DR

INDIANA AVE

MISSOURI AVE

I ST

H ST

GABLE DR

F ST

IVORY DR

MCADOO ST

AMHERST DR

MARKHAM ST

MARKHAM ST

BRIARWOOD DR

BRIARWOOD DR

FLORIDA AVE

43

56



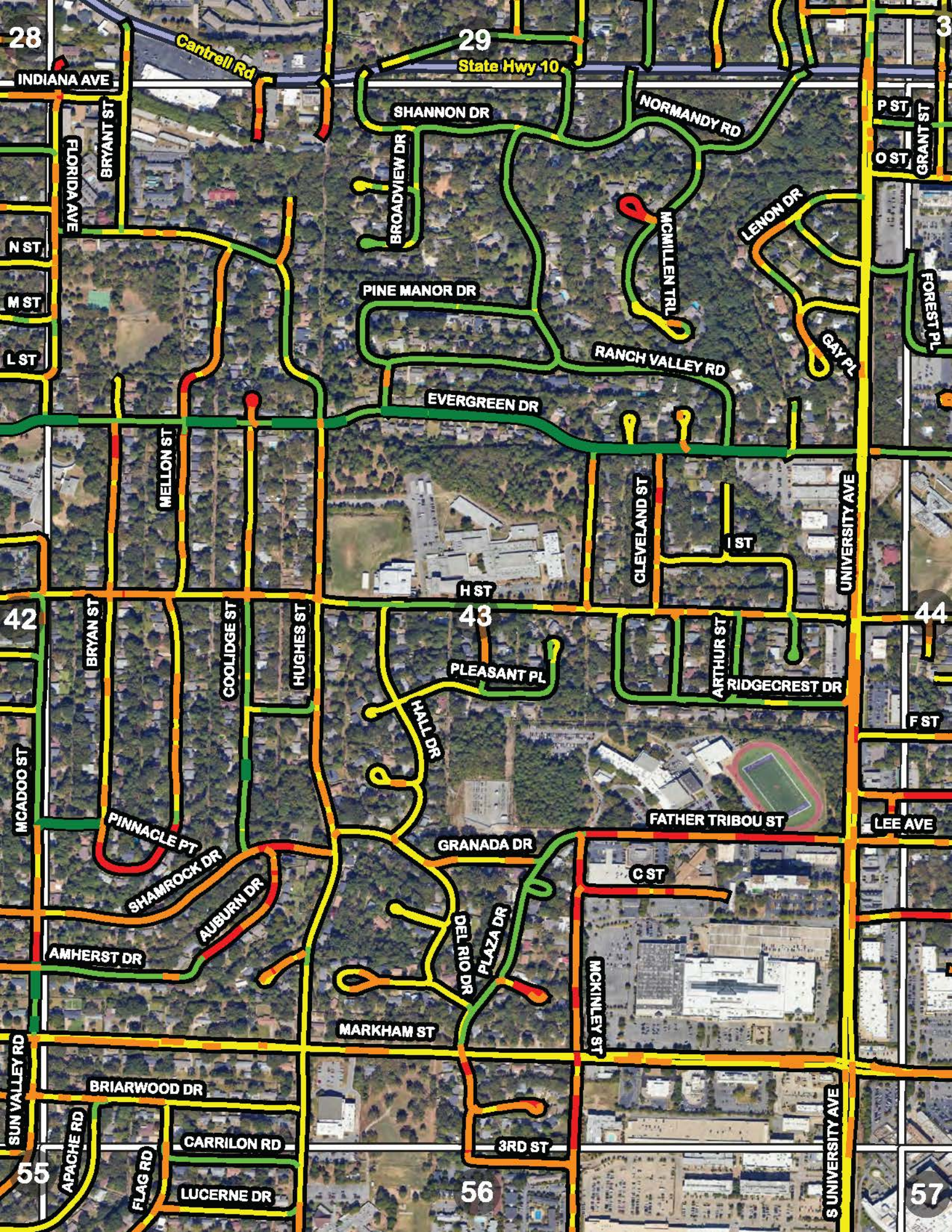

28

29

3

INDIANA AVE

Cantrell Rd

State Hwy 10

SHANNON DR

NORMANDY RD

P ST

O ST

GRANT ST

FLORIDA AVE

BRYANT ST

BROADVIEW DR

MC MILLEN TRL

LENON DR

FOREST PL

N ST

M ST

L ST

PINE MANOR DR

RANCH VALLEY RD

GAY PL

EVERGREEN DR

MELLON ST

CLEVELAND ST

I ST

UNIVERSITY AVE

H ST

43

PLEASANT PL

ARTHUR ST

RIDGECREST DR

F ST

42

BRYAN ST

COOLIDGE ST

HUGHES ST

HALL DR

FATHER TRIBOU ST

LEE AVE

44

MCADOO ST

PINNACLE PT

SHAMROCK DR

AUBURN DR

GRANADA DR

C ST

AMHERST DR

DEL RIO DR

PLAZA DR

MCKINLEY ST

MARKHAM ST

SUN VALLEY RD

BRIARWOOD DR

CARRILON RD

LUCERNE DR

3RD ST

S UNIVERSITY AVE

55

56

57

APACHE RD

FLAG RD



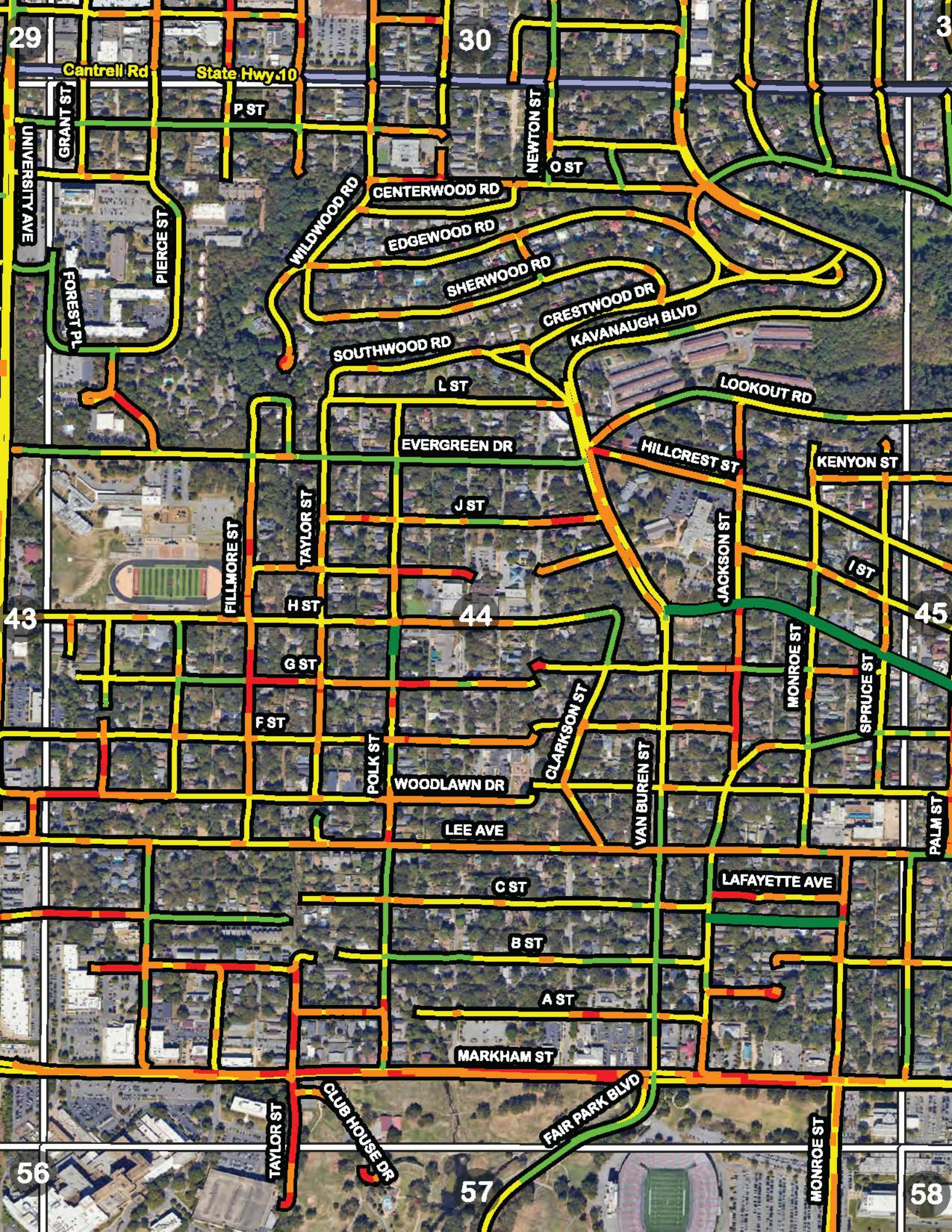

29

30

3

Cantrell Rd

State Hwy.10

P ST

UNIVERSITY AVE

GRANT ST

PIERCE ST

FOREST PL

NEWTON ST

O ST

CENTERWOOD RD

EDGEWOOD RD

SHERWOOD RD

CRESTWOOD DR

SOUTHWOOD RD

KAVANAUGH BLVD

L ST

LOOKOUT RD

EVERGREEN DR

HILLCREST ST

KENYON ST

J ST

TAYLOR ST

JACKSON ST

I ST

43

44

45

FILLMORE ST

H ST

G ST

F ST

POLK ST

WOODLAWN DR

CLARKSON ST

VAN BUREN ST

MONROE ST

SPRUCE ST

PALM ST

LEE AVE

C ST

LAFAYETTE AVE

B ST

A ST

MARKHAM ST

CLUB HOUSE DR

FAIR PARK BLVD

TAYLOR ST

MONROE ST

56

57

58



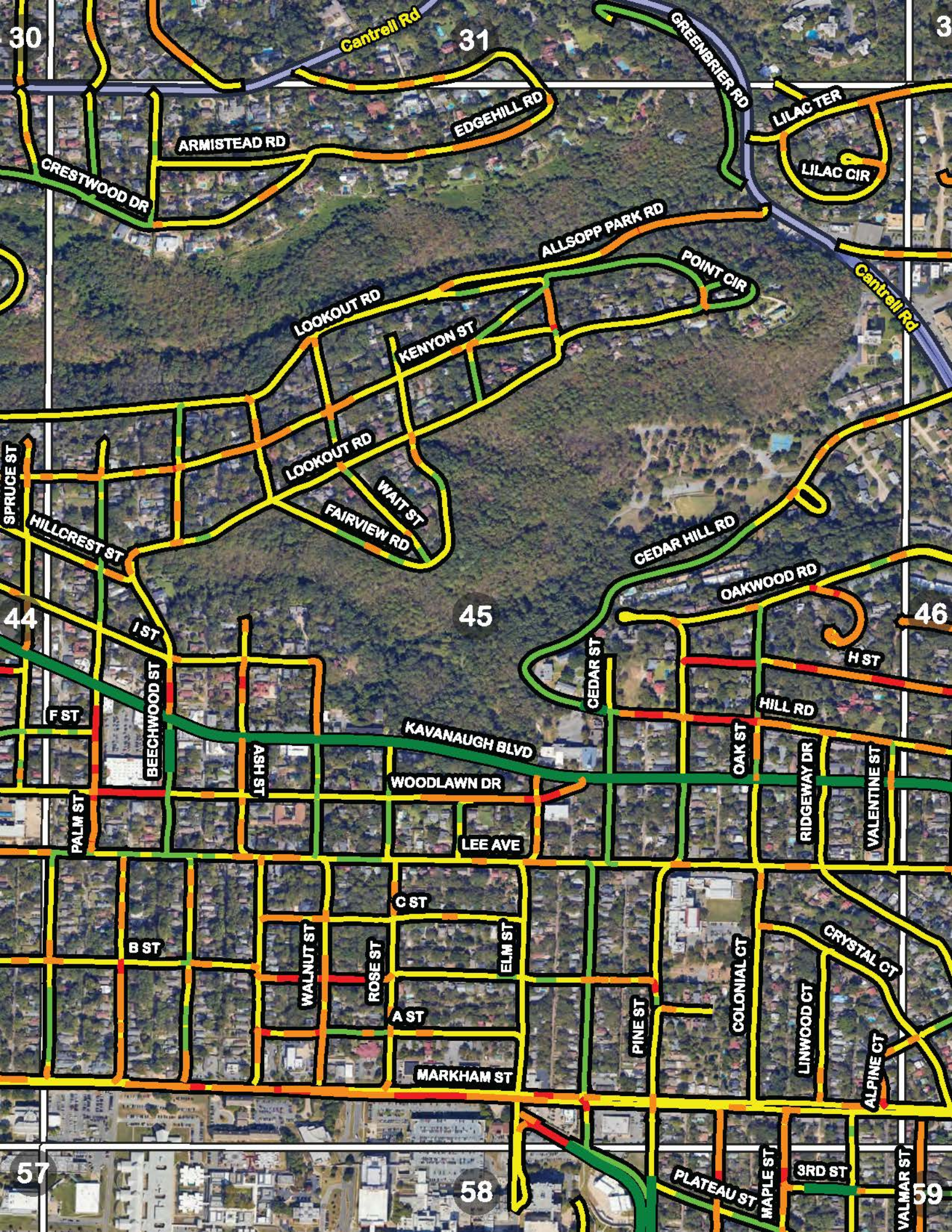

Cantrell Rd

GRENBRIER RD

ARMISTEAD RD

EDGEHILL RD

LILAC TER

LILAC CIR

CRESTWOOD DR

ALLSOPP PARK RD

POINT CIR

Cantrell Rd

LOOKOUT RD

KENYON ST

LOOKOUT RD

WAIT ST

FAIRVIEW RD

CEDAR HILL RD

OAKWOOD RD

SPRUCE ST

HILLCREST ST

I ST

F ST

BEECHWOOD ST

ASH ST

KAVANAUGH BLVD

WOODLAWN DR

LEE AVE

CEDAR ST

HILL RD

OAK ST

RIDGEWAY DR

VALENTINE ST

B ST

WALNUT ST

ROSE ST

ELM ST

C ST

A ST

MARKHAM ST

PINE ST

COLONIAL CT

LINWOOD CT

CRYSTAL CT

ALPINE CT

57

58

PLATEAU ST

MAPLE ST

3RD ST

VALMAR ST

59



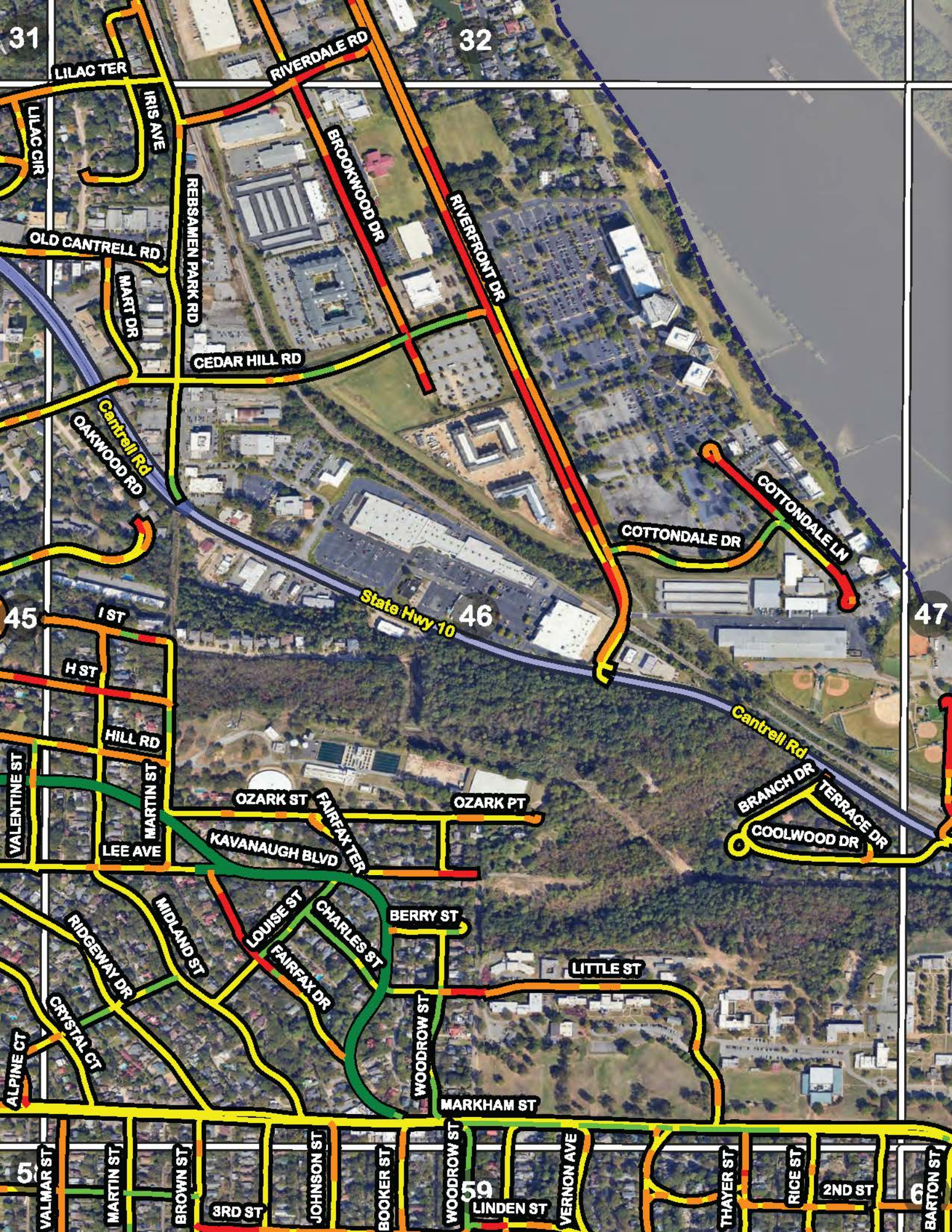

31

32

47

45

46

6

59

LILAC TER

RIVERDALE RD

BROOKWOOD DR

RIVERFRONT DR

LILAC CIR

IRIS AVE

REBSAMEN PARK RD

OLD CANTRELL RD

MART DR

CEDAR HILL RD

Cantrell Rd  
OAKWOOD RD

COTTONDALE LN

COTTONDALE DR

State Hwy 10

Cantrell Rd

BRANCH DR

TERRACE DR

COOLWOOD DR

I ST

H ST

HILL RD

OZARK ST

FAIRFAX TER

OZARK PT

LEE AVE

KAVANAUGH BLVD

MIDLAND ST

LOUISE ST

CHARLES ST

BERRY ST

LITTLE ST

RIDGEWAY DR

CRYSTAL CT

FAIRFAX DR

WOODROW ST

MARKHAM ST

5

VALMAR ST

MARTIN ST

BROWN ST

3RD ST

JOHNSON ST

BOOKER ST

WOODROW ST

LINDEN ST

VERNON AVE

THAYER ST

RICE ST

2ND ST

BARTON ST



32

46

47

61

59

60

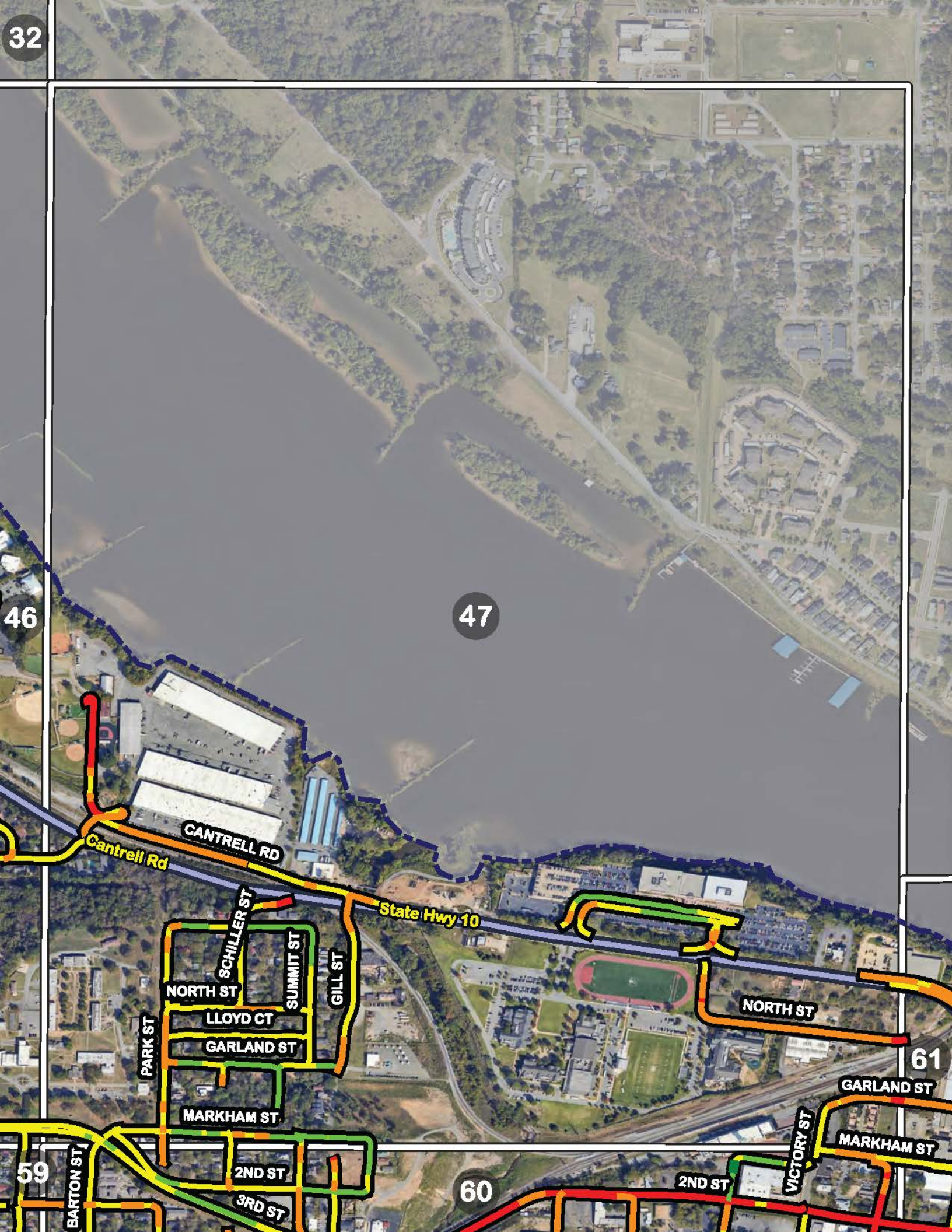



34

35

3

PRIDE VALLEY RD

WILLOW POINT DR

SHORT LEAF LN

COPPER WAY

COPPER CIR

COPPER DR

48

49

66





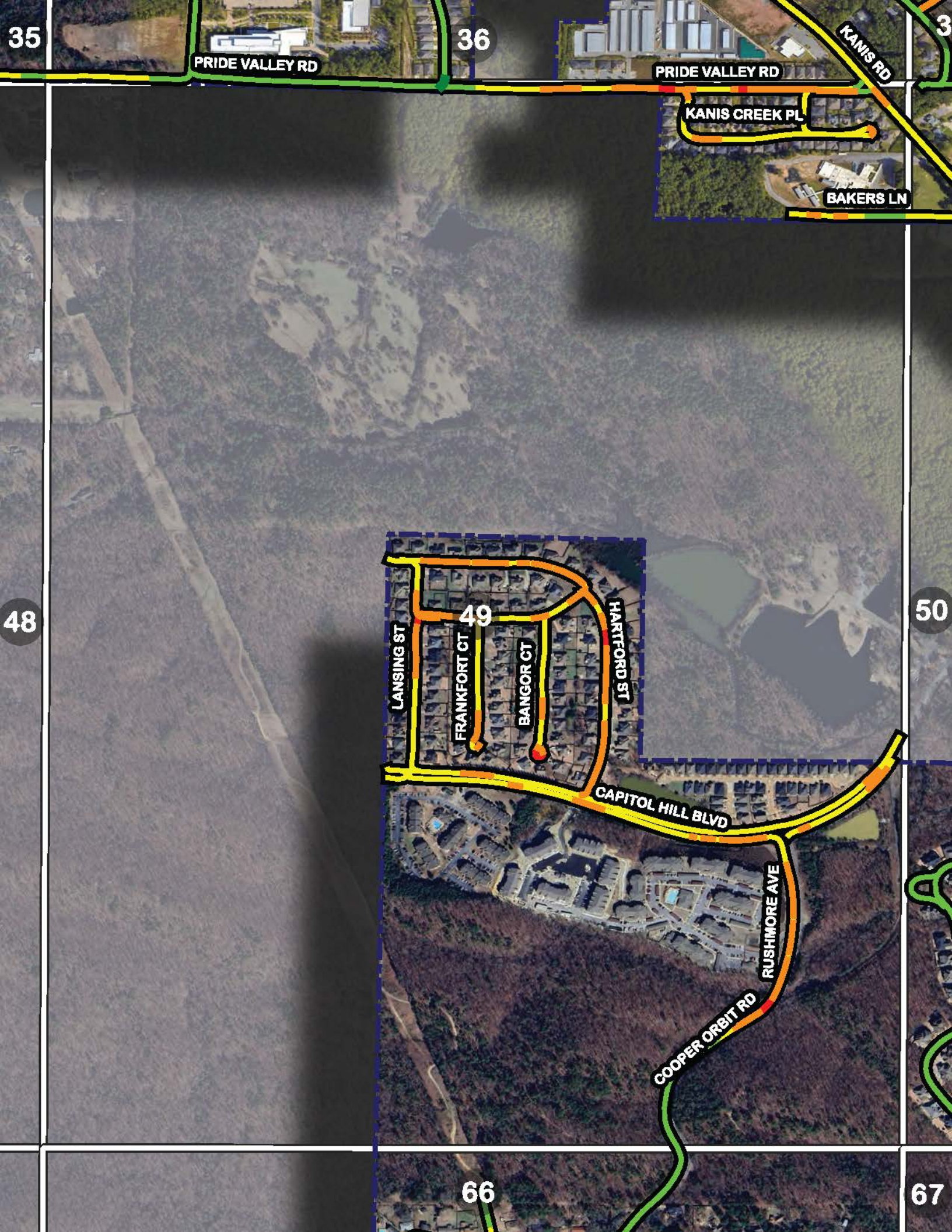

35

36

3

PRIDE VALLEY RD

PRIDE VALLEY RD

KANIS RD

KANIS CREEK PL

BAKERS LN

48

49

50

LANSING ST

FRANKFORT CT

BANGOR CT

HARTFORD ST

CAPITOL HILL BLVD

RUSHMORE AVE

COOPER ORBIT RD

66

67



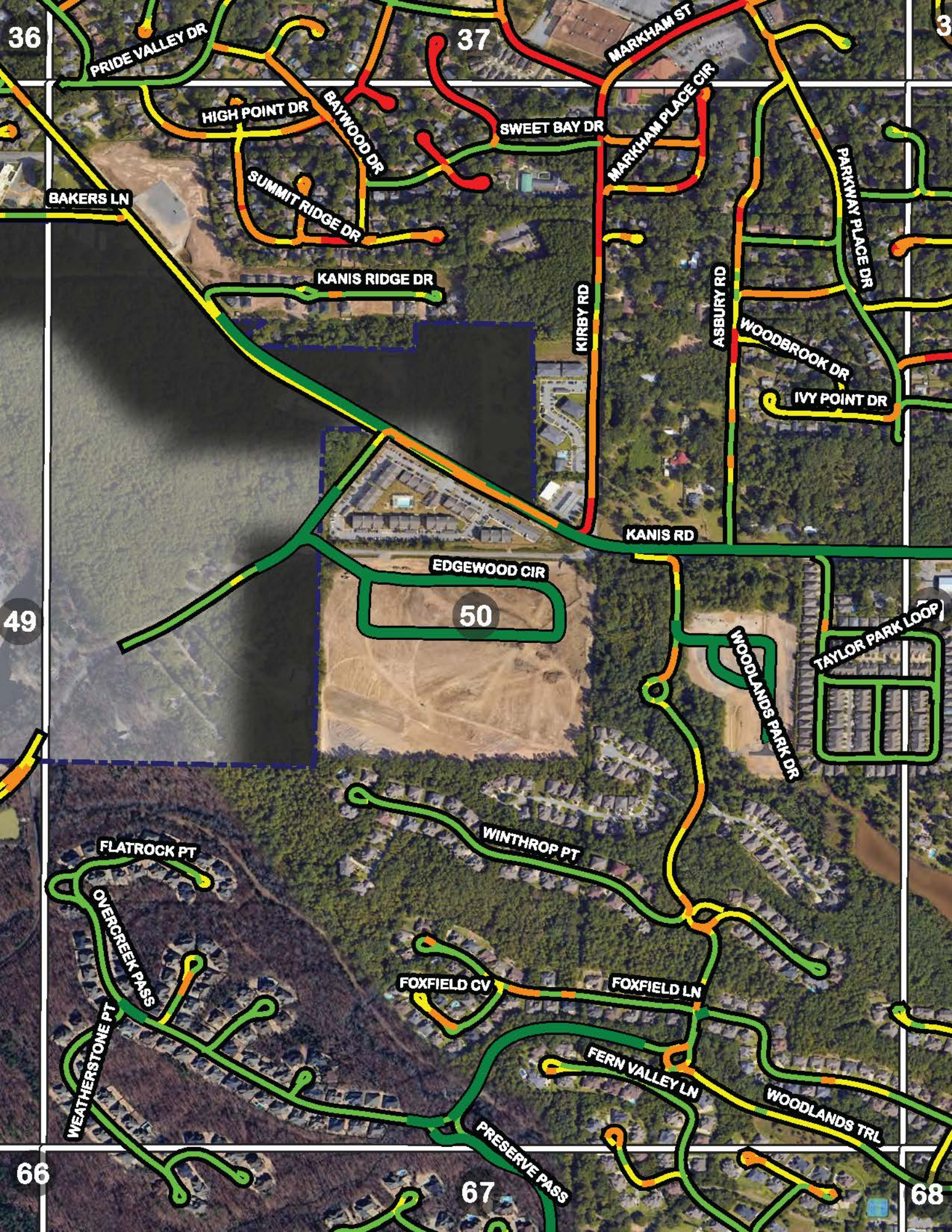

36

37

3

PRIDE VALLEY DR

MARKHAM ST

HIGH POINT DR

BAYWOOD DR

SWEET BAY DR

MARKHAM PLACE CIR

BAKERS LN

SUMMIT RIDGE DR

KANIS RIDGE DR

KIRBY RD

ASBURY RD

PARKWAY PLACE DR

WOODBROOK DR

IVY POINT DR

KANIS RD

EDGEWOOD CIR

50

WOODLANDS PARK DR

TAYLOR PARK LOOP

49

FLATROCK PT

WINTHROP PT

OVERCREK PAS

FOXFIELD CV

FOXFIELD LN

WEATHERSTONE PT

FERN VALLEY LN

WOODLANDS TRL

66

67

68

PRESERVE PASS



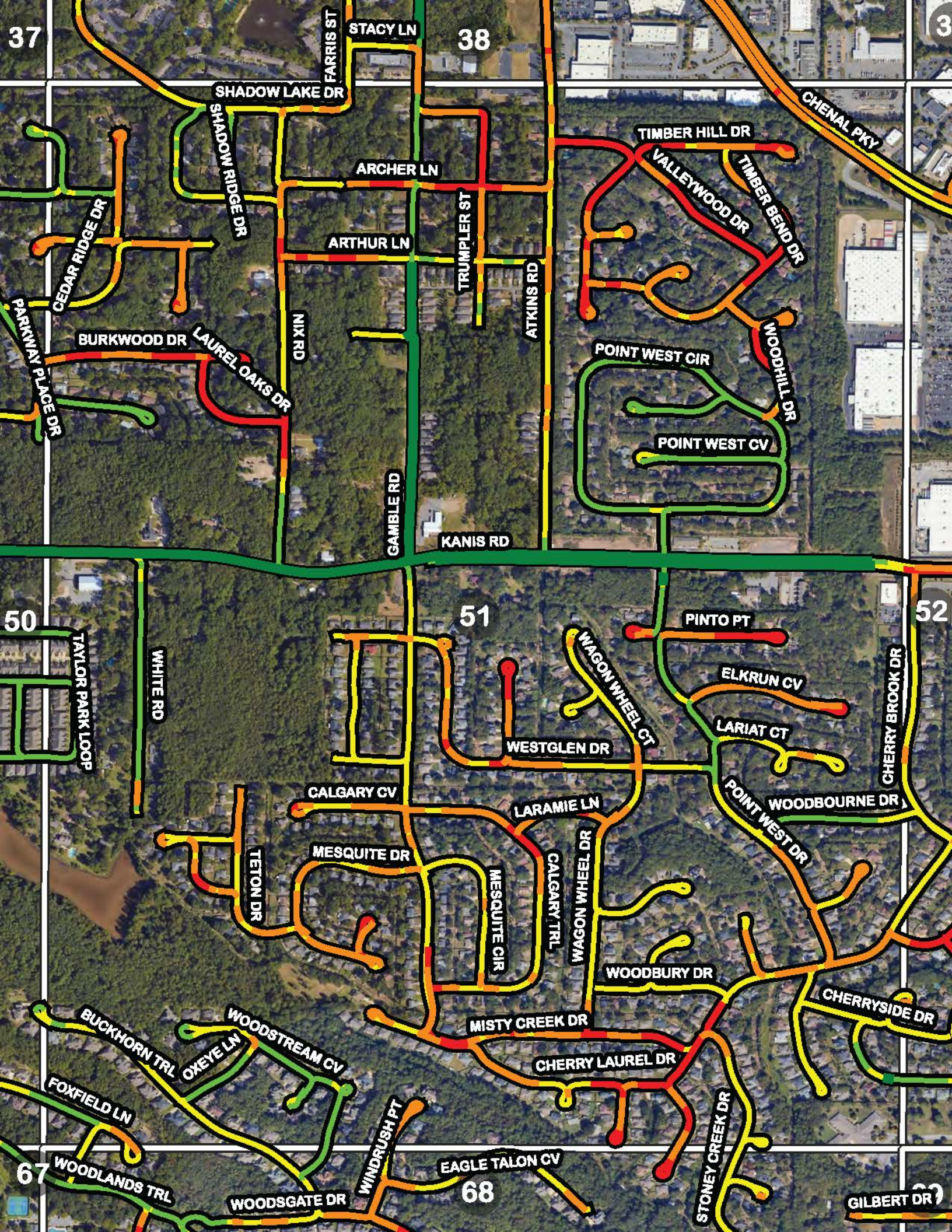

37

38

3

STACY LN

SHADOW LAKE DR

SHADOW RIDGE DR

ARCHER LN

ARTHUR LN

TRUMPLER ST

TIMBER HILL DR

VALLEYWOOD DR

TIMBER BEND DR

CHENAL PKY

BURKWOOD DR

LAUREL OAKS DR

NIX RD

ATKINS RD

POINT WEST CIR

WOODHILL DR

POINT WEST CV

GAMBLE RD

KANIS RD

50

51

52

TAYLOR PARK LOOP

WHITE RD

PINTO PT

ELKRUN CV

LARIAT CT

CHERRY BROOK DR

WESTGLEN DR

WAGON WHEEL CT

CALGARY CV

WOODBOURNE DR

MESQUITE DR

LARAMIE LN

POINT WEST DR

TETON DR

MESQUITE CIR

CALGARY TRL

WAGON WHEEL DR

WOODBURY DR

CHERRYSIDE DR

BUCKHORN TRL

OXEYE LN

WOODSTREAM CV

FOXFIELD LN

MISTY CREEK DR

CHERRY LAUREL DR

STONEY CREEK DR

67

68

GILBERT DR

WOODLANDS TRL

WOODSGATE DR

WINDRUSH PT

EAGLE TALON CV



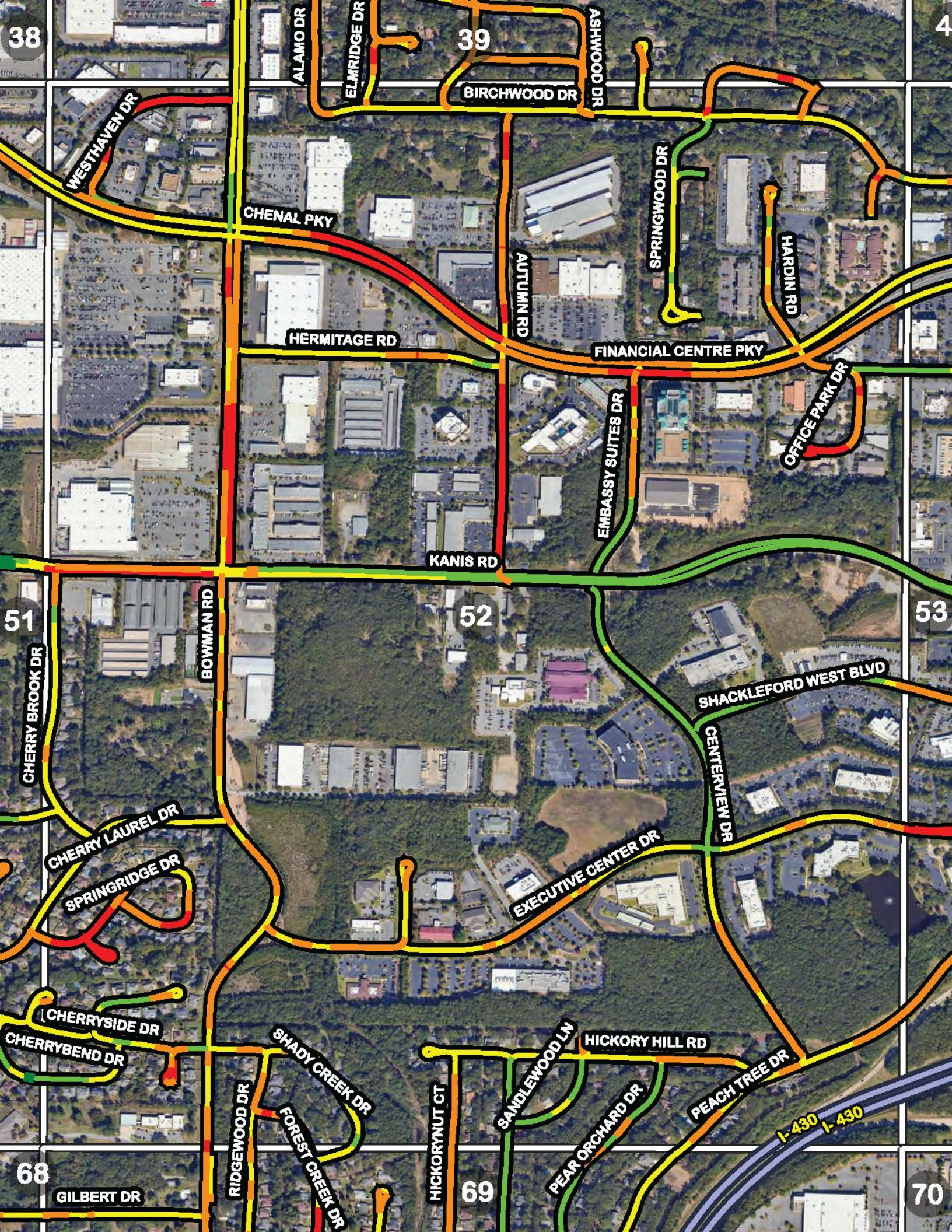

38

4

39

ALAMO DR

ELMRIDGE DR

ASHWOOD DR

BIRCHWOOD DR

WESTHAVEN DR

CHENAL PKY

SPRINGWOOD DR

HARDIN RD

HERMITAGE RD

AUTUMN RD

FINANCIAL CENTRE PKY

OFFICE PARK DR

KANIS RD

EMBASSY SUITES DR

51

52

53

CHERRY BROOK DR

BOWMAN RD

SHACKLEFORD WEST BLVD

CHERRY LAUREL DR

SPRINGRIDGE DR

CENTERVIEW DR

EXECUTIVE CENTER DR

CHERRYSIDE DR

CHERRYBEND DR

SHADY CREEK DR

FOREST CREEK DR

SANDLEWOOD LN

HICKORY HILL RD

PEAR ORCHARD DR

PEACH TREE DR

I-430 I-430

68

69

70

GILBERT DR

RIDGEWOOD DR

HICKORYNUT GT



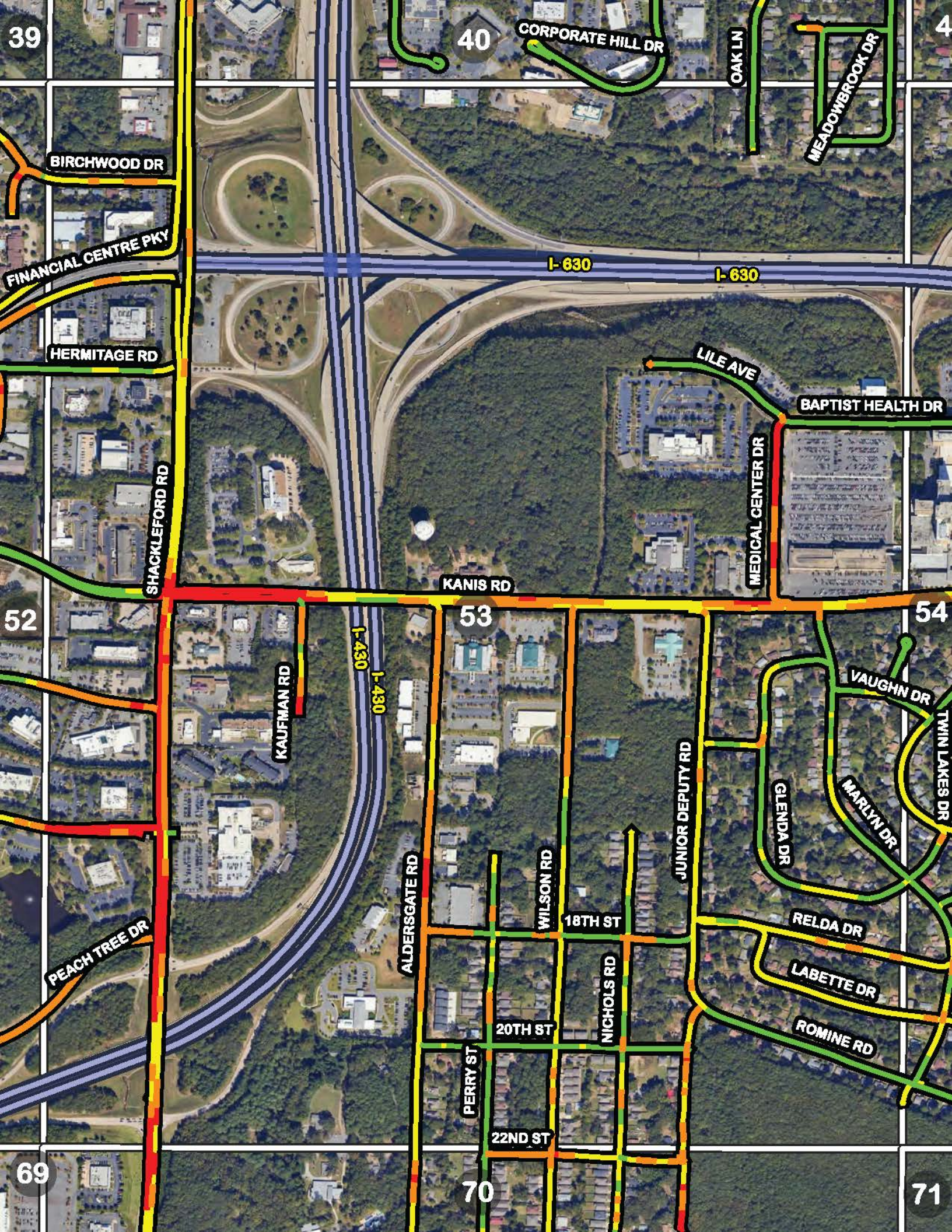

39

40

4

CORPORATE HILL DR

OAK LN

MEADOWBROOK DR

BIRCHWOOD DR

FINANCIAL CENTRE PKY

I-630

I-630

HERMITAGE RD

LILE AVE

BAPTIST HEALTH DR

SHACKLEFORD RD

KANIS RD

MEDICAL CENTER DR

52

53

54

KAUFMAN RD

I-430

I-430

VAUGHN DR

TWIN LAKES DR

PEACH TREE DR

ALDRSGATE RD

WILSON RD

JUNIOR DEPUTY RD

GLENDA DR

MARLYN DR

18TH ST

RELDA DR

PEACH TREE DR

20TH ST

NICHOLS RD

LABETTE DR

ROMINE RD

PERRY ST

22ND ST

69

70

71



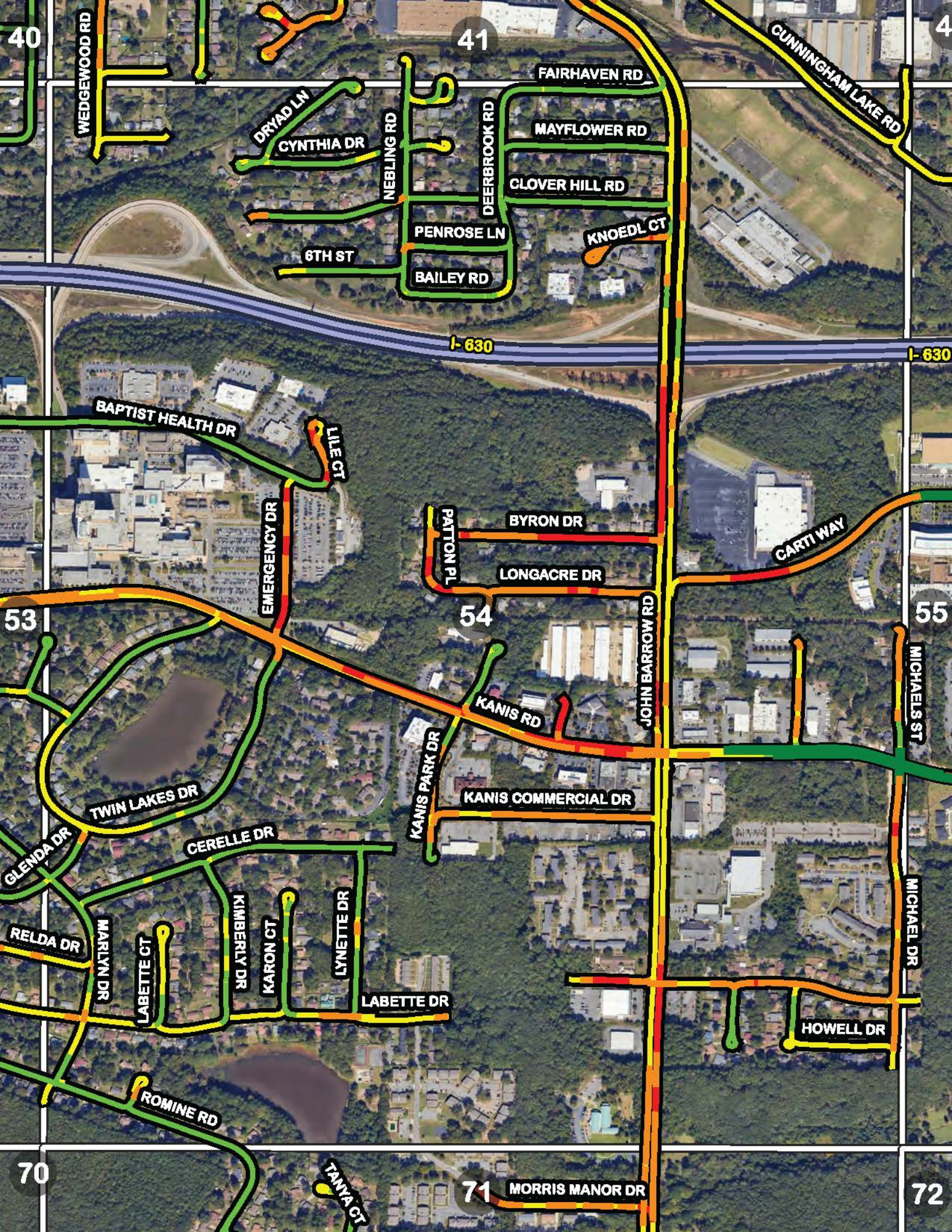

40

41

4

WEDGEWOOD RD

DRYAD LN

CYNTHIA DR

NEBLING RD

DEERBROOK RD

FAIRHAVEN RD

MAYFLOWER RD

CLOVER HILL RD

PENROSE LN

BAILEY RD

6TH ST

KNOEDL CT

CUNNINGHAM LAKE RD

I-630

I-630

BAPTIST HEALTH DR

LILE CT

EMERGENCY DR

PATTON PL

BYRON DR

LONGACRE DR

CARTI WAY

53

54

55

MICHAELS ST

MICHAEL DR

TWIN LAKES DR

KANIS RD

KANIS COMMERCIAL DR

KANIS PARK DR

GLENDAL DR

CERELLE DR

REDA DR

MARLYN DR

LABETTE CT

KIMBERLY DR

KARON CT

LYNETTE DR

LABETTE DR

ROMINE RD

HOWELL DR

70

71

72

TANYA CT

MORRIS MANOR DR



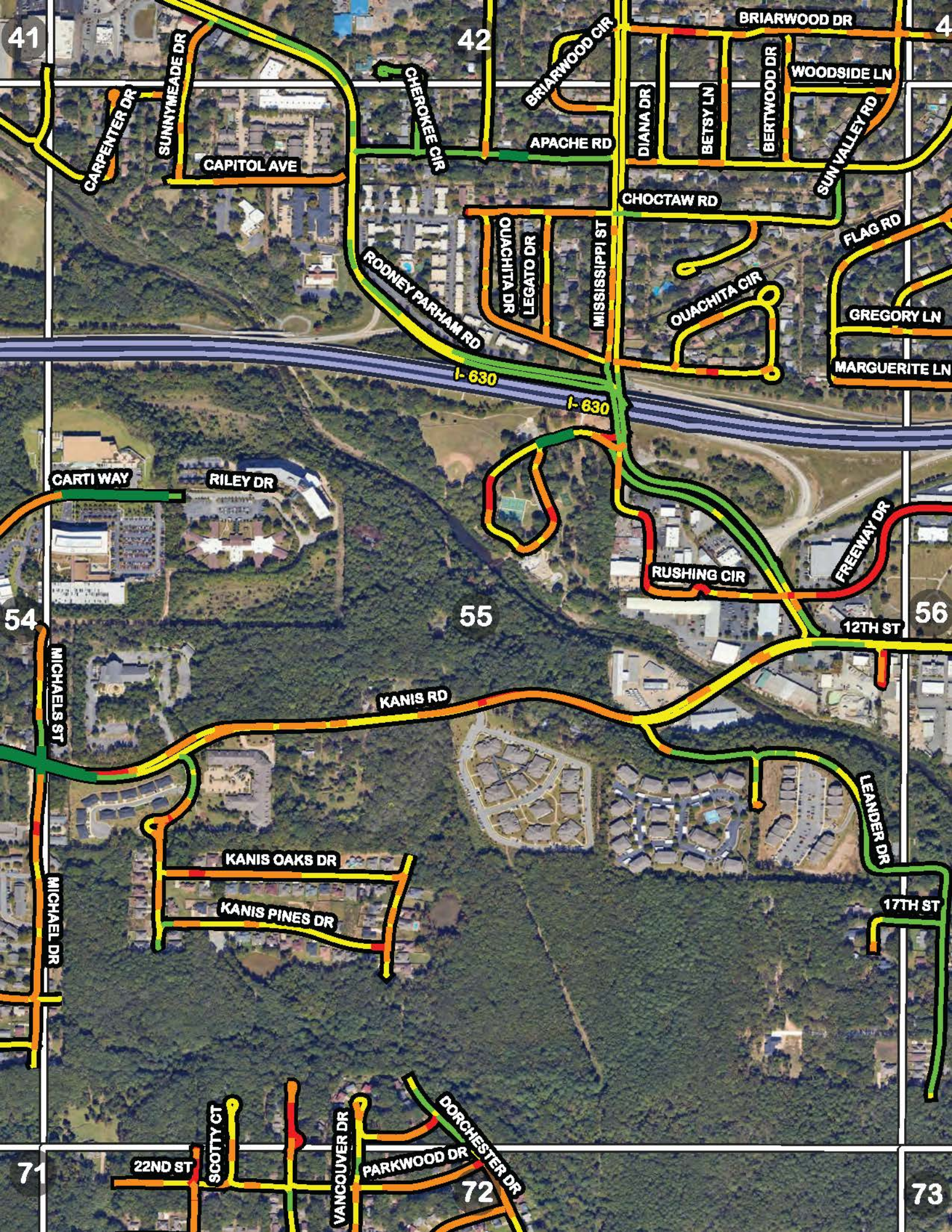

41

42

4

CARPENTER DR

SUNNYMEADE DR

CAPITOL AVE

CHEROKEE CIR

BRIARWOOD CIR

APACHE RD

DIANA DR

BETSY LN

BERTWOOD DR

WOODSIDE LN

SUN VALLEY RD

BRIARWOOD DR

CHOCTAW RD

RODNEY PARHAM RD

OUACHITA DR

LEGATO DR

MISSISSIPPI ST

OUACHITA CIR

FLAG RD

GREGORY LN

MARGUERITE LN

I-630

I-630

CARTI WAY

RILEY DR

54

55

56

MICHAELS ST

RUSHING CIR

FREEWAY DR

12TH ST

KANIS RD

KANIS OAKS DR

KANIS PINES DR

LEANDER DR

17TH ST

71

72

73

22ND ST

SCOTTY CT

VANCOUVER DR

PARKWOOD DR

DORCHESTER DR



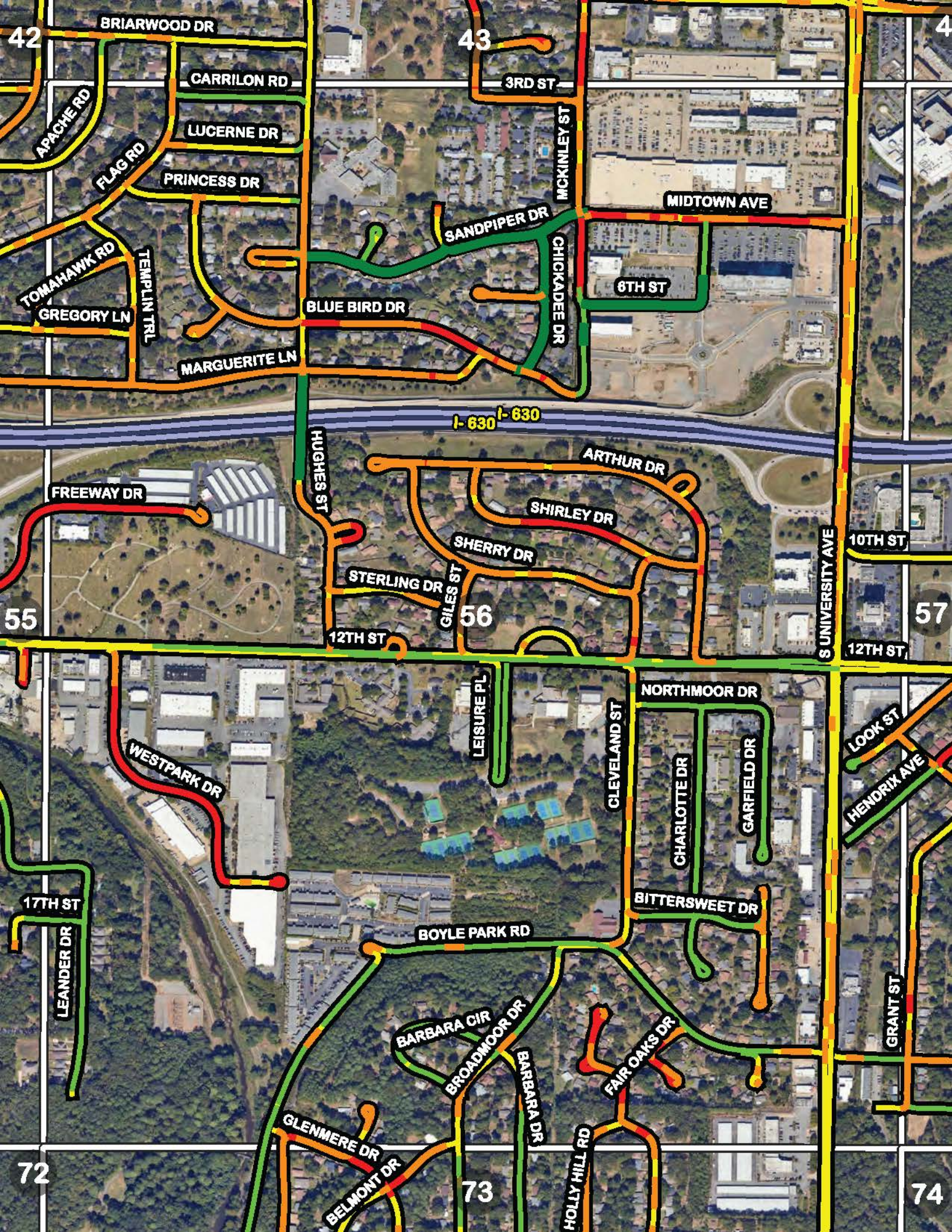

42

BRIARWOOD DR

43

3RD ST

CARRILON RD

LUCERNE DR

PRINCESS DR

SANDPIPER DR

MIDTOWN AVE

6TH ST

BLUE BIRD DR

MARGUERITE LN

I-630 I-630

ARTHUR DR

SHIRLEY DR

SHERRY DR

STERLING DR

56

12TH ST

55

FREEWAY DR

HUGHES ST

S UNIVERSITY AVE

10TH ST

12TH ST

57

17TH ST

WESTPARK DR

LEISURE PL

NORTHMOOR DR

CLEVELAND ST

CHARLOTTE DR

GARFIELD DR

LOOK ST

HENDRIX AVE

BOYLE PARK RD

BITTERSWEET DR

BARBARA CIR

BROADMOOR DR

BARBARA DR

FAIR OAKS DR

GRANT ST

72

GLENMERE DR

BELMONT DR

73

HOLLY HILL RD

74



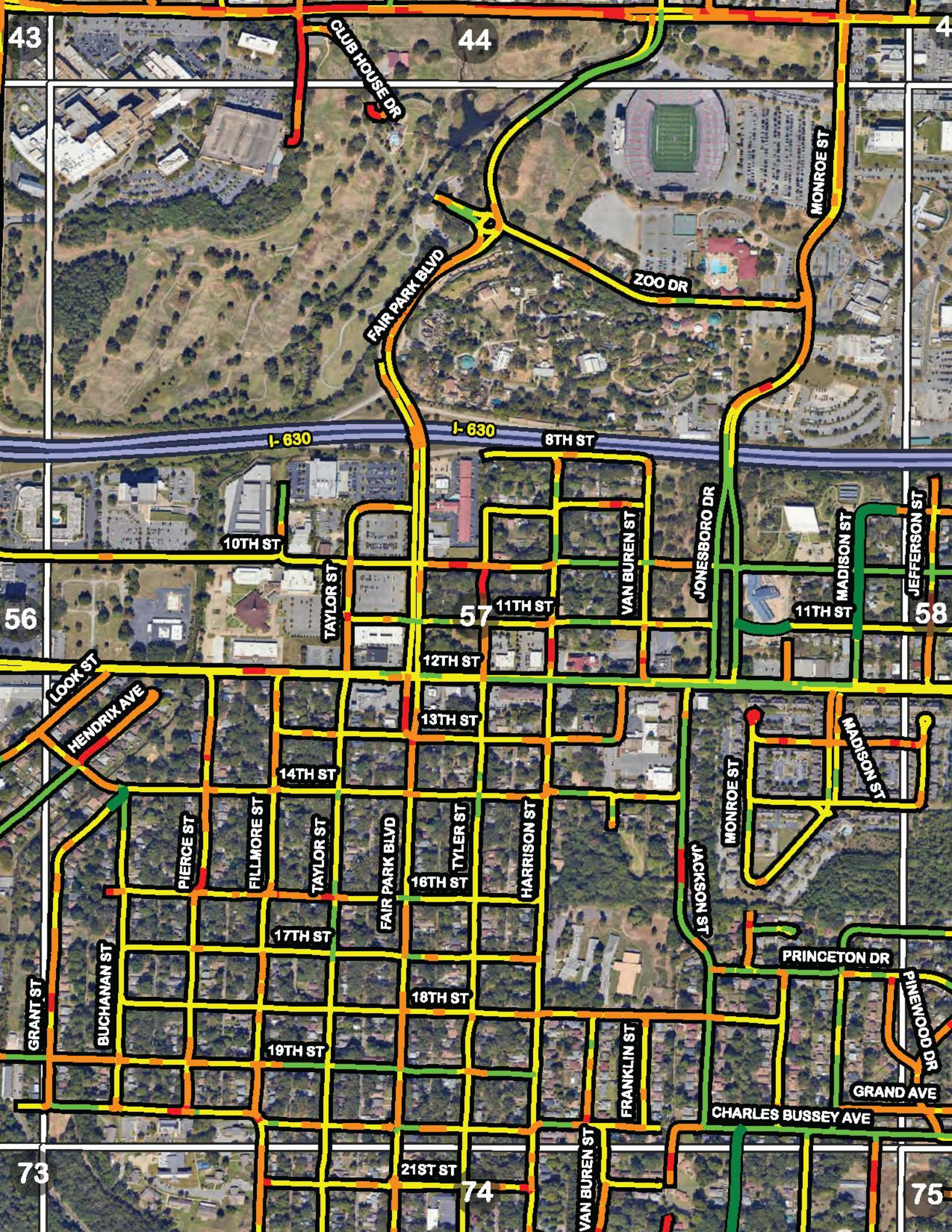

43

44

4

CLUB HOUSE DR

MONROE ST

ZOO DR

FAIR PARK BLVD

I-630

I-630

8TH ST

10TH ST

TAYLOR ST

57

11TH ST

VAN BUREN ST

JONESBORO DR

11TH ST

MADISON ST

JEFFERSON ST

58

56

LOOK ST

HENDRIX AVE

12TH ST

13TH ST

14TH ST

PIERCE ST

FILLMORE ST

TAYLOR ST

FAIR PARK BLVD

16TH ST

17TH ST

18TH ST

19TH ST

HARRISON ST

TYLER ST

JACKSON ST

MONROE ST

MADISON ST

PRINCETON DR

PINEWOOD DR

GRAND AVE

CHARLES BUSSEY AVE

73

21ST ST

74

VAN BUREN ST

FRANKLIN ST

75



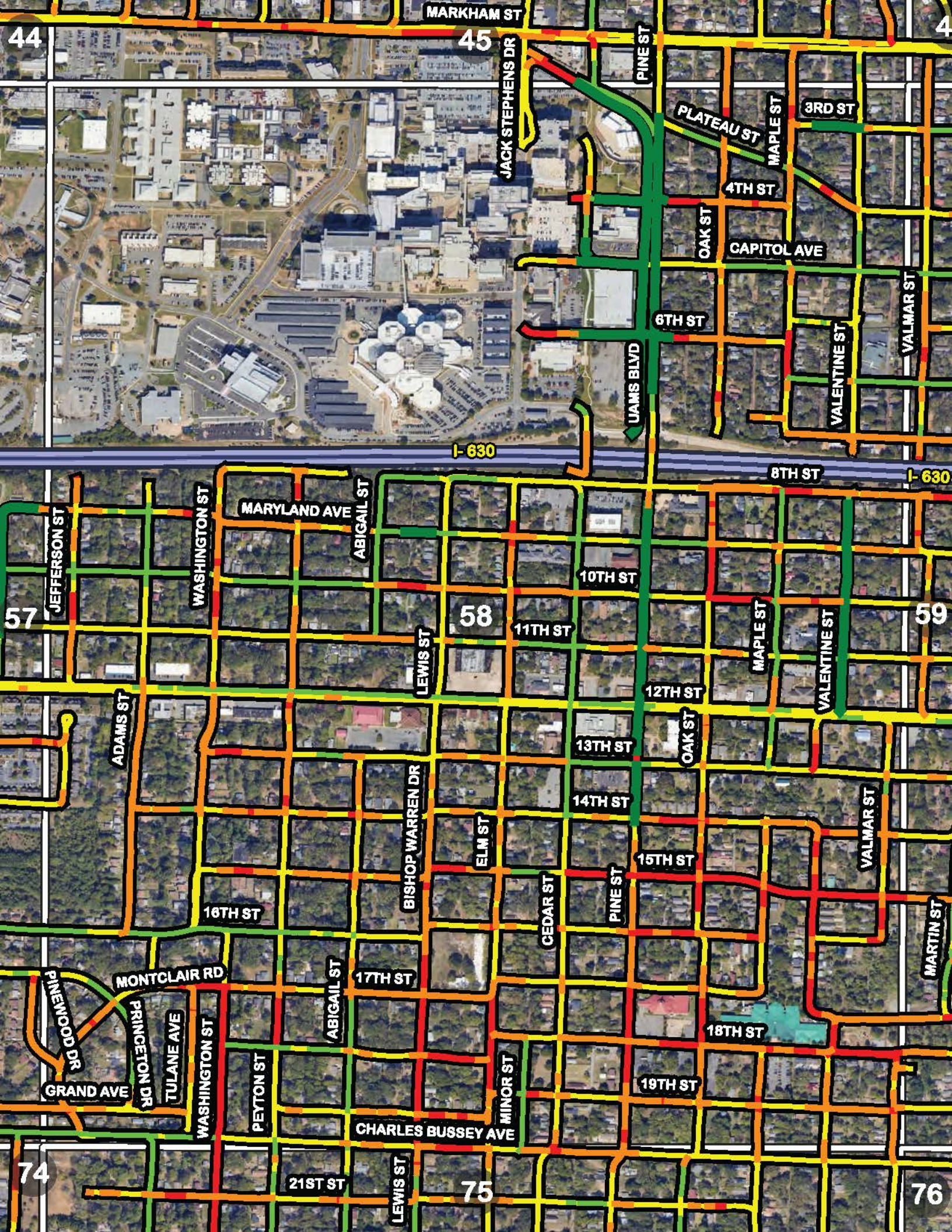

44

45

4

57

58

59

74

75

76

MARKHAM ST

JACK STEPHENS DR

PINE ST

PLATEAU ST

MAPLE ST

3RD ST

4TH ST

CAPITOL AVE

OAK ST

6TH ST

JAMS BLVD

VALENTINE ST

VALMAR ST

I-630

8TH ST

I-630

MARYLAND AVE

ABIGAIL ST

JEFFERSON ST

WASHINGTON ST

10TH ST

11TH ST

LEWIS ST

MAPLE ST

VALENTINE ST

12TH ST

ADAMS ST

13TH ST

OAK ST

14TH ST

BISHOP WARREN DR

ELM ST

CEDAR ST

PINE ST

15TH ST

VALMAR ST

16TH ST

MONTCLAIR RD

17TH ST

ABIGAIL ST

PINWOOD DR

PRINCETON DR

TULANE AVE

WASHINGTON ST

PEYTON ST

MINOR ST

18TH ST

GRAND AVE

CHARLES BUSSEY AVE

19TH ST

21ST ST

LEWIS ST



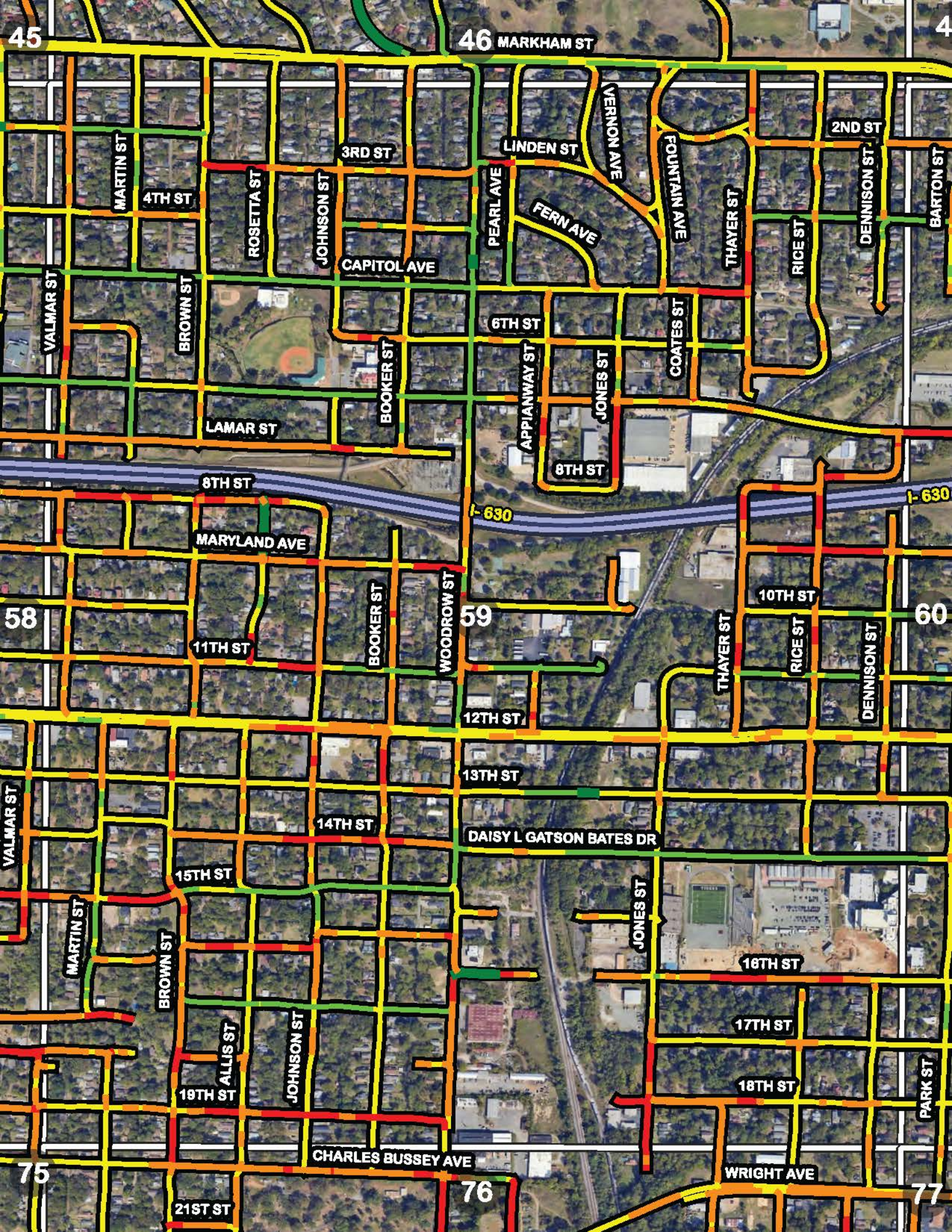

45

46 MARKHAM ST

4

MARTIN ST

4TH ST

ROSETTA ST

JOHNSON ST

3RD ST

CAPITOL AVE

PEARL AVE

LINDEN ST

FERN AVE

VERNON AVE

FOUNTAIN AVE

THAYER ST

RICE ST

2ND ST

DENNISON ST

BARTON ST

VALMAR ST

BROWN ST

LAMAR ST

BOOKER ST

6TH ST

APPIANWAY ST

JONES ST

COATES ST

8TH ST

MARYLAND AVE

I-630

I-630

58

11TH ST

BOOKER ST

WOODROW ST

59

12TH ST

10TH ST

THAYER ST

RICE ST

DENNISON ST

60

13TH ST

14TH ST

DAISY L GATSON BATES DR

15TH ST

JONES ST

16TH ST

17TH ST

18TH ST

PARK ST

75

CHARLES BUSSEY AVE

76

21ST ST

WRIGHT AVE

77



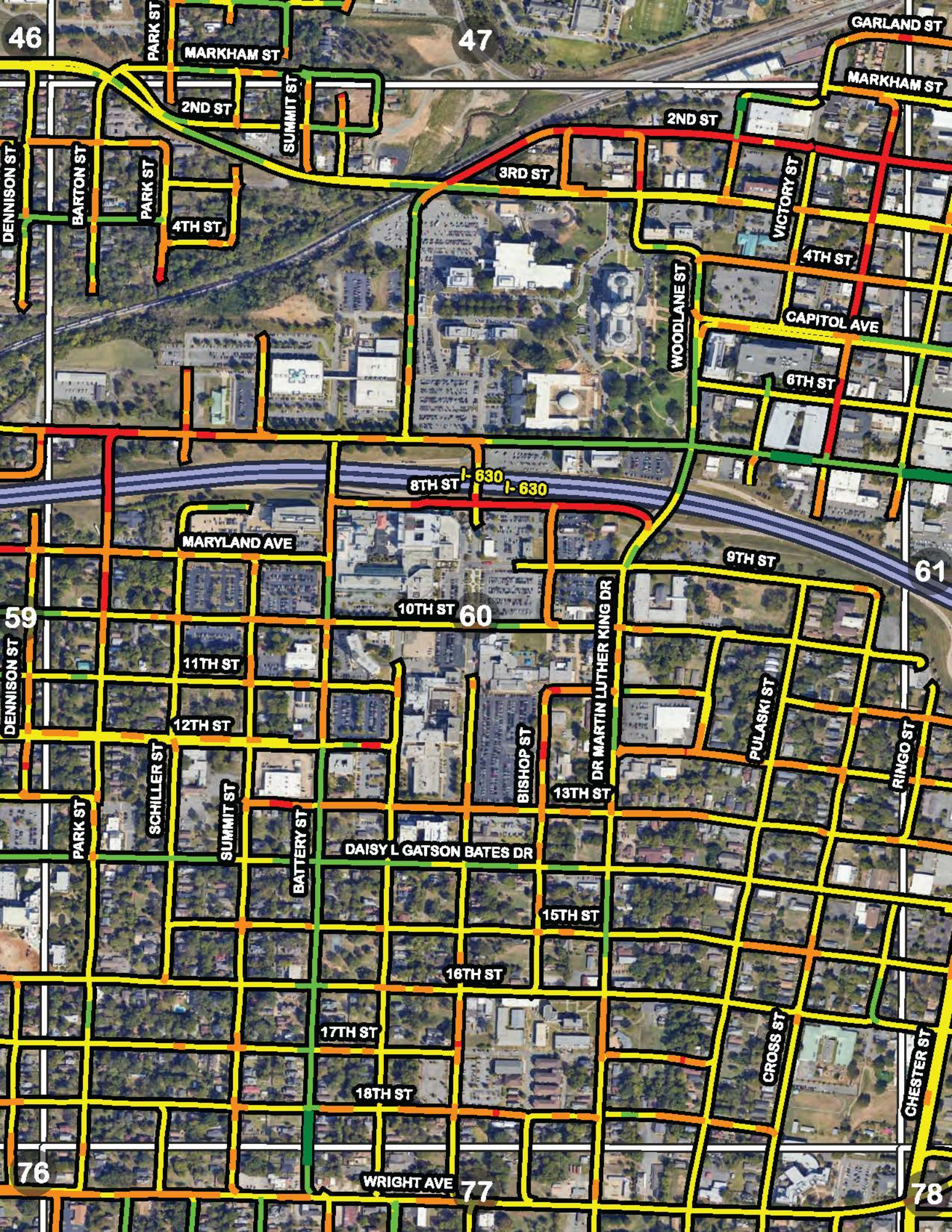

46

47

GARLAND ST

MARKHAM ST

MARKHAM ST

2ND ST

2ND ST

DENNISON ST

BARTON ST

PARK ST

4TH ST

3RD ST

VICTORY ST

4TH ST

CAPITOL AVE

6TH ST

8TH ST I-630 I-630

MARYLAND AVE

9TH ST

61

10TH ST 60

59

11TH ST

12TH ST

DR MARTIN LUTHER KING DR

PULASKI ST

RINGO ST

DENNISON ST

PARK ST

SCHILLER ST

SUMMIT ST

BATTERY ST

BISHOP ST

13TH ST

DAISY L GATSON BATES DR

15TH ST

16TH ST

17TH ST

18TH ST

CROSS ST

CHESTER ST

76

WRIGHT AVE 77

78



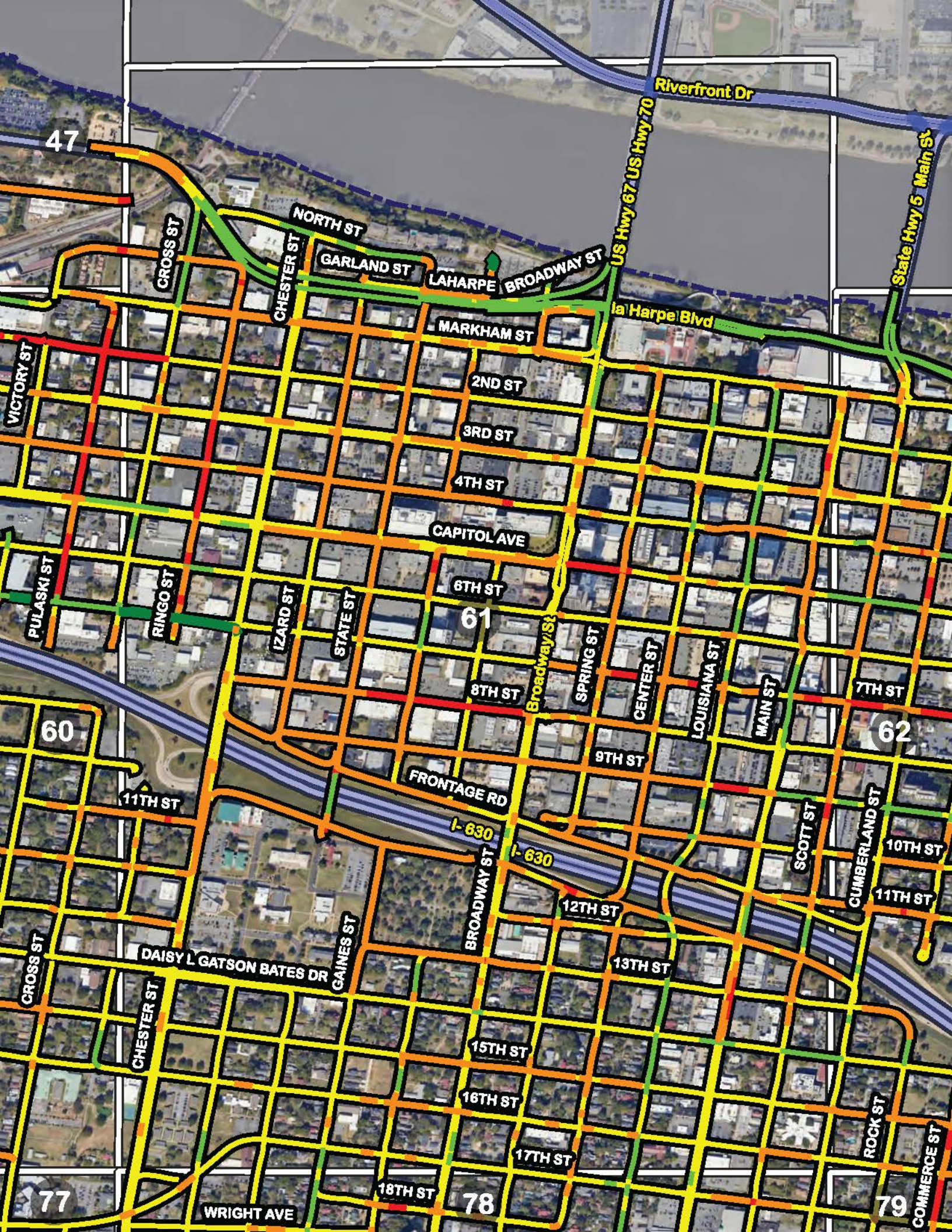

47

Riverfront Dr

CROSS ST

CHESTER ST

NORTH ST

GARLAND ST

MARKHAM ST

2ND ST

3RD ST

4TH ST

CAPITOL AVE

6TH ST

61

8TH ST

SPRING ST

CENTER ST

LOUISIANA ST

MAIN ST

7TH ST

62

60

VICTORY ST

PULASKI ST

RINGO ST

IZARD ST

STATE ST

BROADWAY ST

FRONTAGE RD

9TH ST

11TH ST

I-630

I-630

BROADWAY ST

12TH ST

13TH ST

CROSS ST

DAISY L GATSON BATES DR

GAINES ST

CHESTER ST

15TH ST

16TH ST

17TH ST

18TH ST

78

WRIGHT AVE

77

SCOTT ST

CUMBERLAND ST

10TH ST

11TH ST

ROCK ST

COMMERCE ST

79



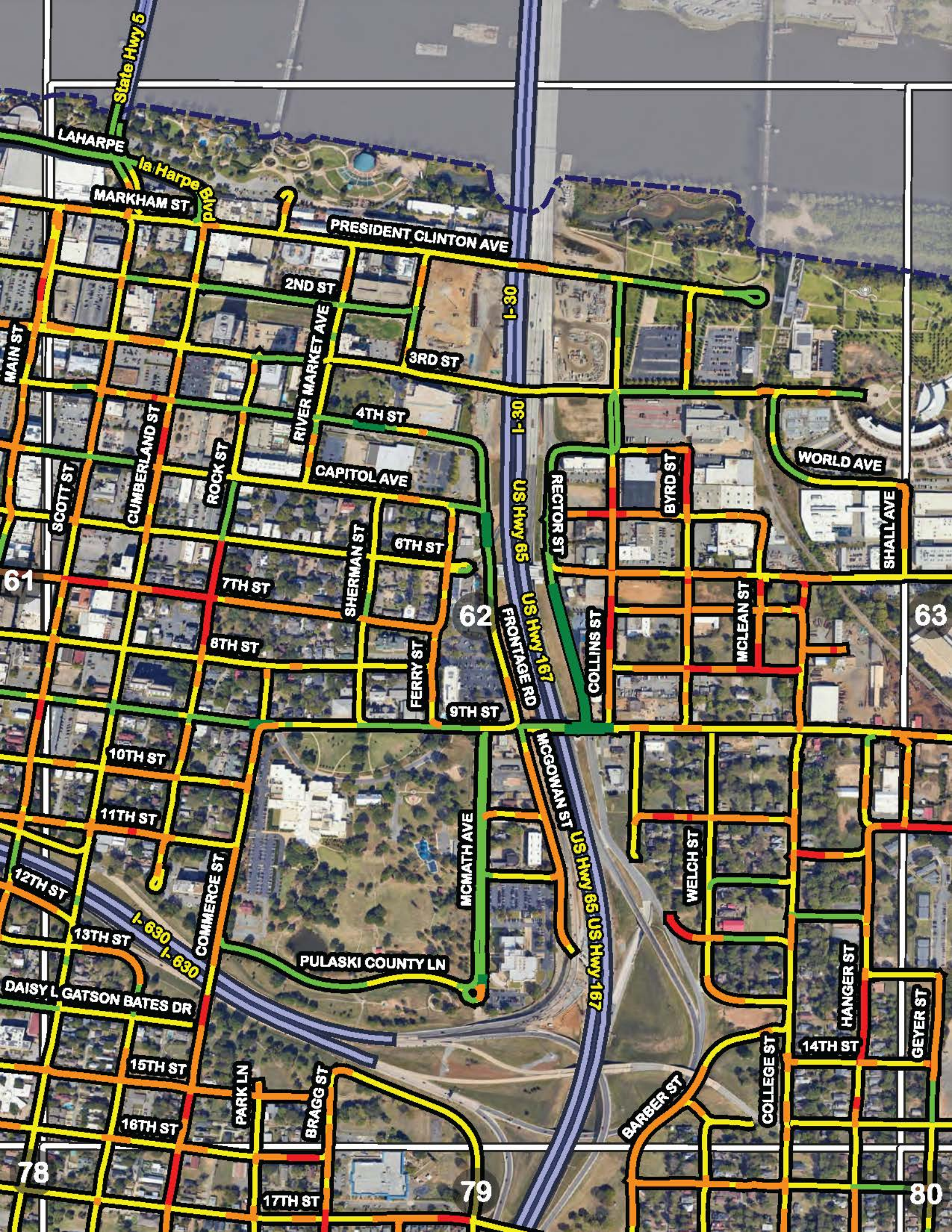

State Hwy 5

LAHARPE

La Harpe Blvd

MARKHAM ST

PRESIDENT CLINTON AVE

2ND ST

3RD ST

4TH ST

CAPITOL AVE

6TH ST

7TH ST

8TH ST

10TH ST

11TH ST

12TH ST

13TH ST

15TH ST

16TH ST

17TH ST

RIVER MARKET AVE

ROCK ST

CUMBERLAND ST

SCOTT ST

SHERMAN ST

FERRY ST

MCMATH AVE

PULASKI COUNTY LN

PARK LN

BRAGG ST

MCGOWAN ST

WELCH ST

BARBER ST

COLLEGE ST

I-30

I-630

US Hwy 65

US Hwy 167

FRONTAGE RD

US Hwy 65 US Hwy 167

RECTOR ST

BYRD ST

LS SINTLOO

MCLEAN ST

WORLD AVE

SHALL AVE

63

61

62

78

79

80

DAISY L GATSON BATES DR

14TH ST

GEYER ST

HANGER ST



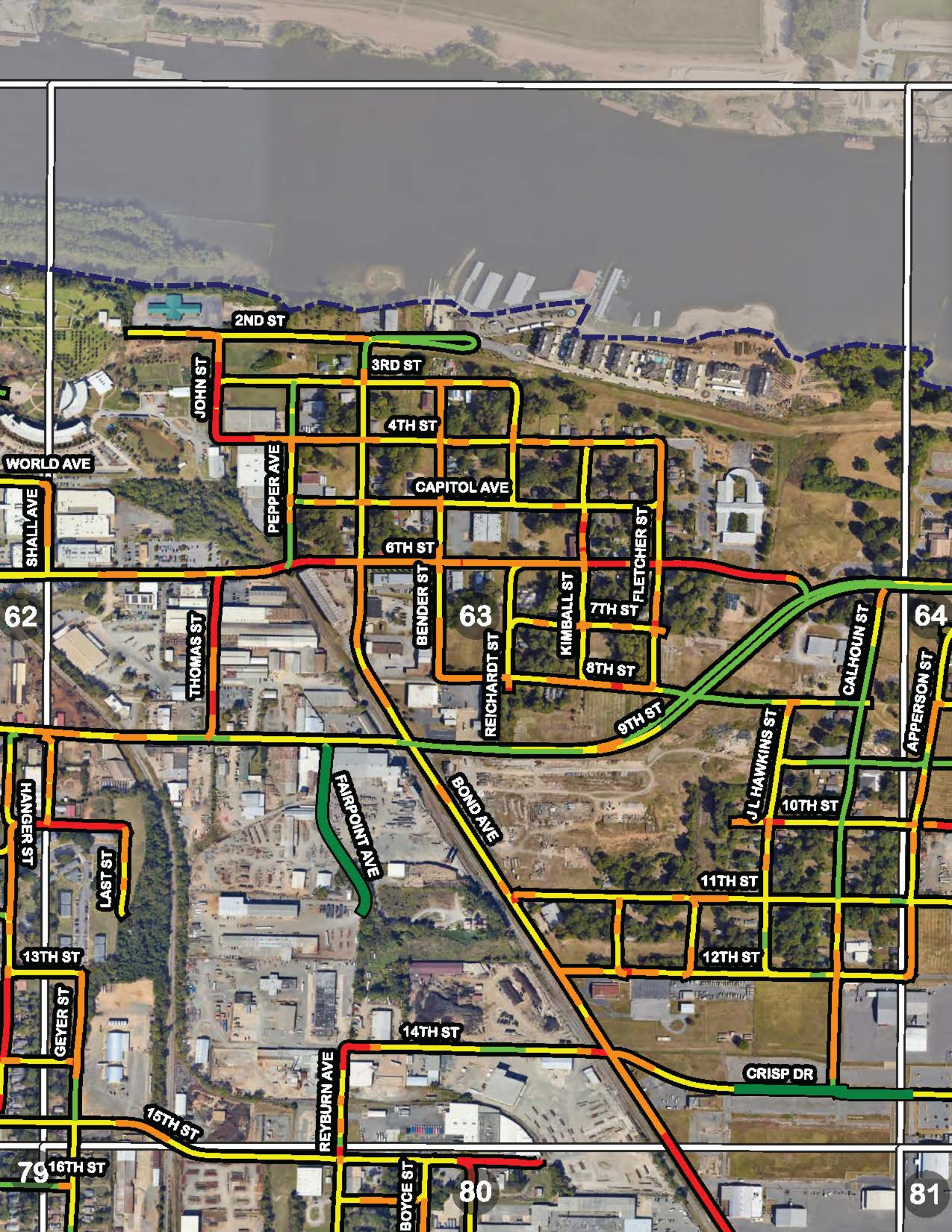

2ND ST

3RD ST

4TH ST

CAPITOL AVE

6TH ST

63

7TH ST

8TH ST

62

64

80

81

SHALL AVE

62

HANGER ST

13TH ST

79

JOHN ST

PEPPER AVE

THOMAS ST

LAST ST

GEYER ST

15TH ST

79

FAIRPOINT AVE

REYBURN AVE

14TH ST

BOYCE ST

BOND AVE

80

FLETCHER ST

9TH ST

KIMBALL ST

9TH ST

J.L. HAWKINS ST

11TH ST

12TH ST

CRISP DR

CALHOUN ST

10TH ST

APPERSON ST

WORLD AVE

62

HANGER ST

13TH ST

79

LAST ST

GEYER ST

79

JOHN ST

PEPPER AVE

THOMAS ST

HANGER ST

13TH ST

79

FAIRPOINT AVE

REYBURN AVE

79

BOND AVE

80

FLETCHER ST

9TH ST

80

KIMBALL ST

9TH ST

80

J.L. HAWKINS ST

11TH ST

12TH ST

CRISP DR

CALHOUN ST

10TH ST

80

APPERSON ST

81



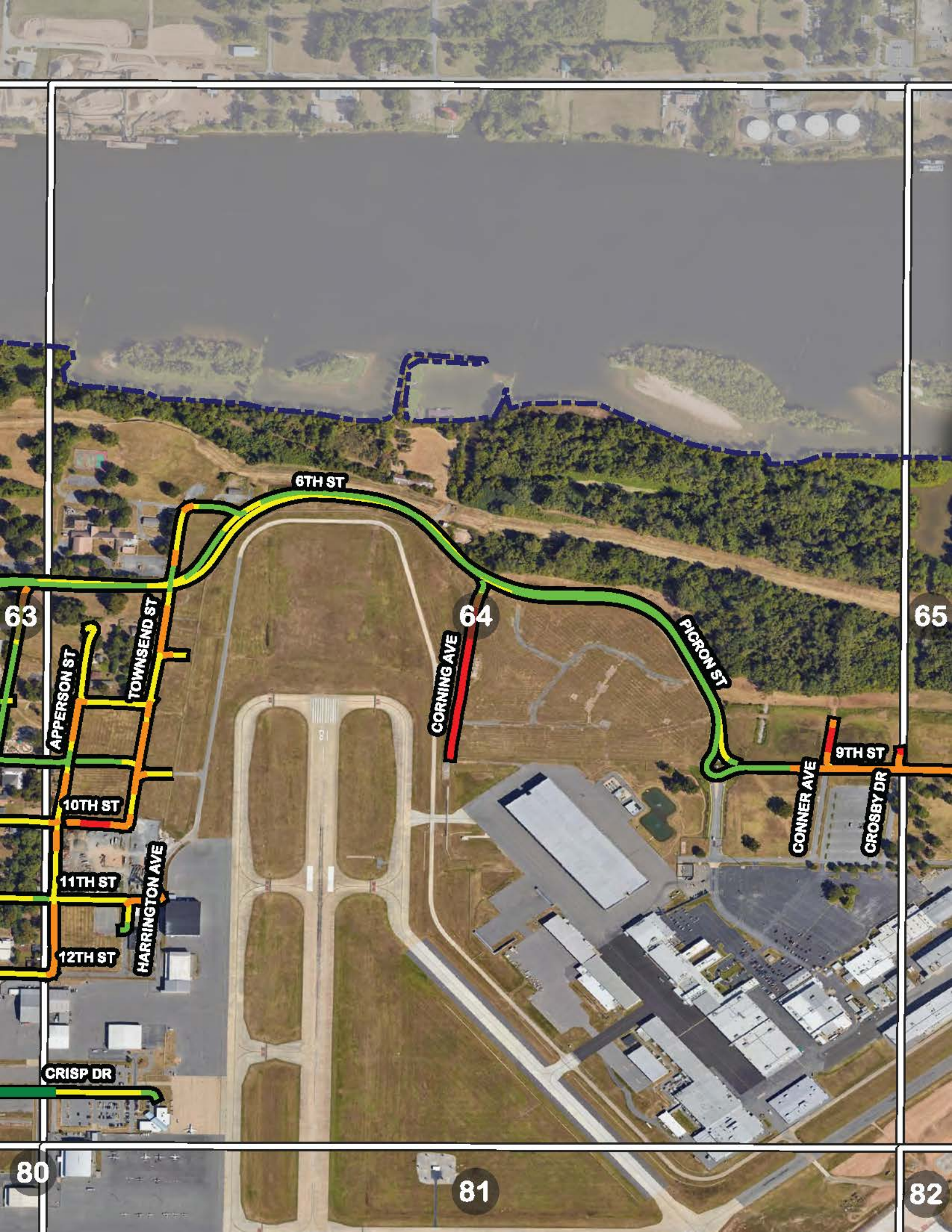

6TH ST

CORNING AVE

RICRON ST

CONNER AVE

9TH ST

CROSBY DR

TOWNSEND ST

APPERSON ST

10TH ST

11TH ST

12TH ST

HARRINGTON AVE

CRISP DR

63

64

65

80

81

82



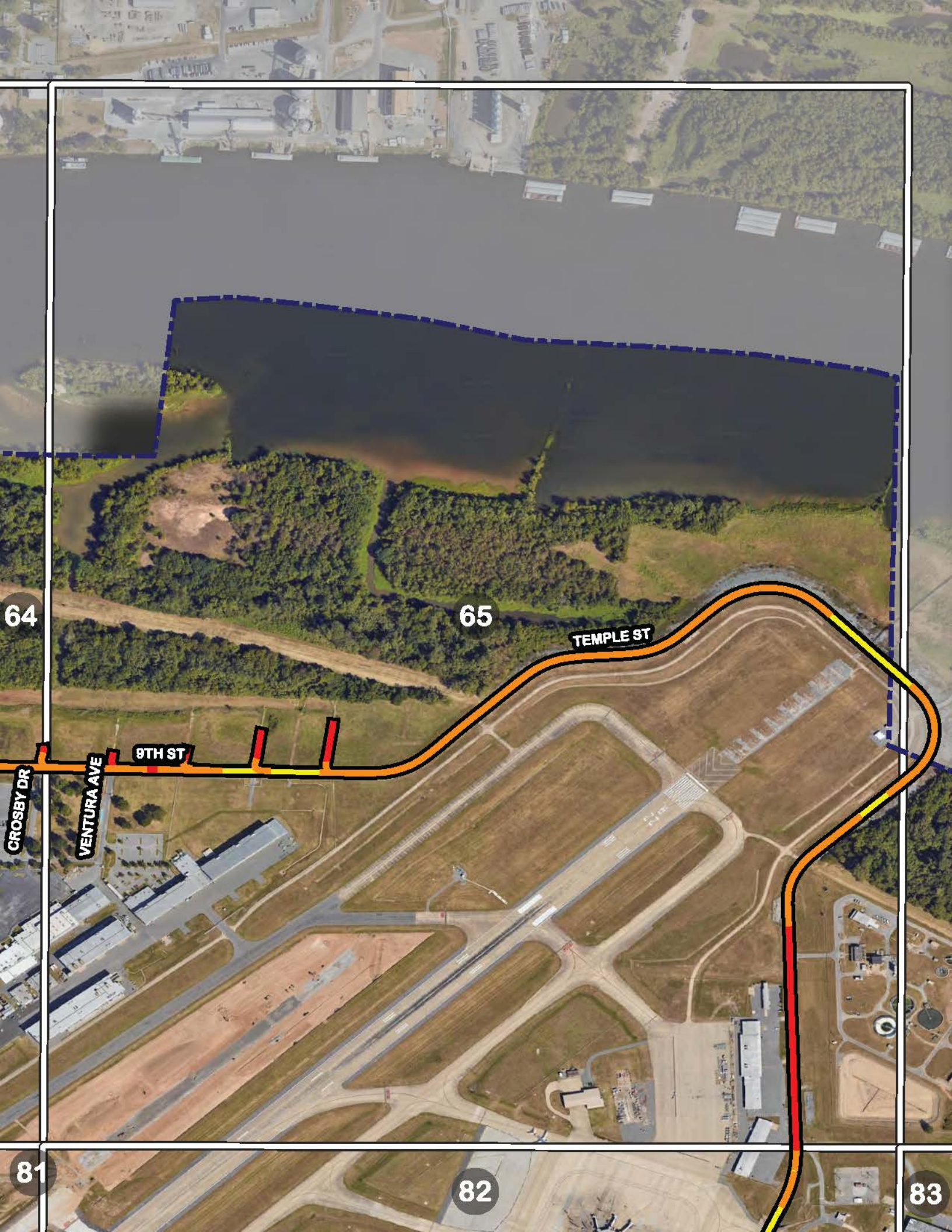

64

65

TEMPLE ST

9TH ST

VENTURA AVE

CROSBY DR

81

82

83



48

49

5



66

67





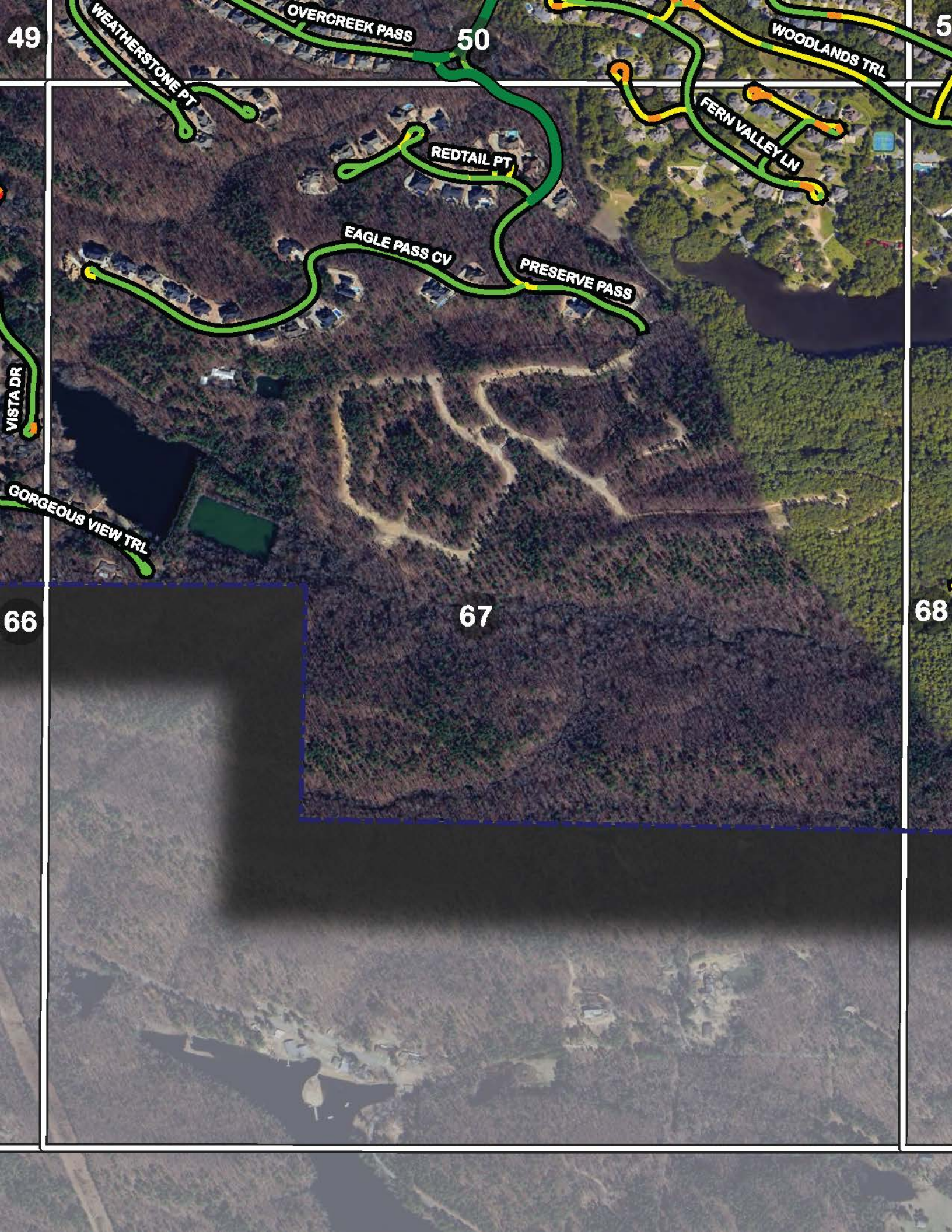

49

50

5

WEATHERSTONE PT

OVERCREEK PASS

WOODLANDS TRL

REDTAIL PT

FERN VALLEY LN

EAGLE PASS CV

PRESERVE PASS

VISTA DR

GORGEOUS VIEW TRL

66

67

68



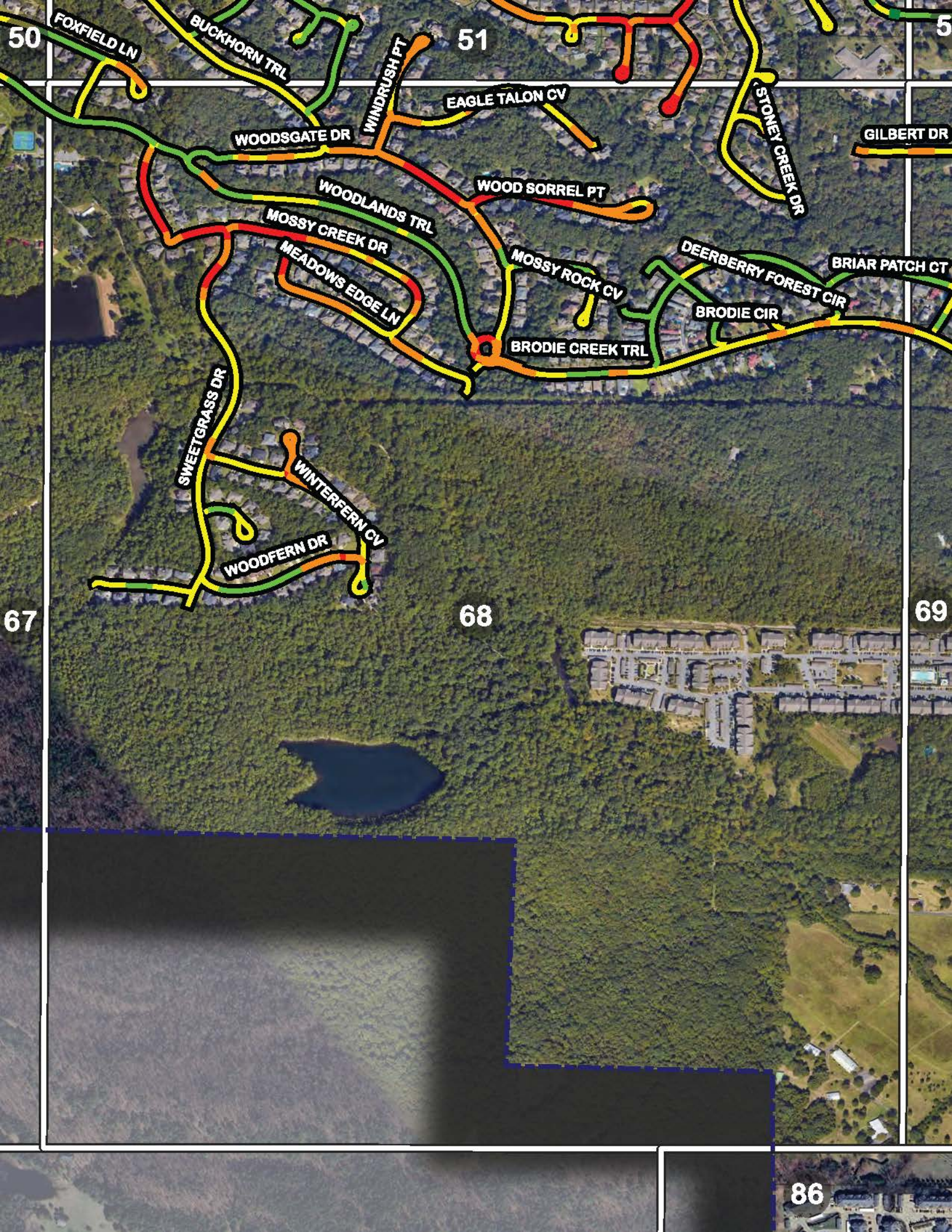

50 FOXFIELD LN

BUCKHORN TRL

51

EAGLE TALON CV

STONEY CREEK DR

GILBERT DR

WOODSGATE DR

WINDRUSH PT

WOODLANDS TRL

WOOD SORREL PT

MOSSY CREEK DR

MOSSY ROCK CV

DEARBERRY FOREST CIR

BRIAR PATCH CT

MEADOWS EDGE LN

BRODIE CIR

BRODIE CREEK TRL

SWEETGRASS DR

WINTERFERN CV

WOODFERN DR

67

68

69

86



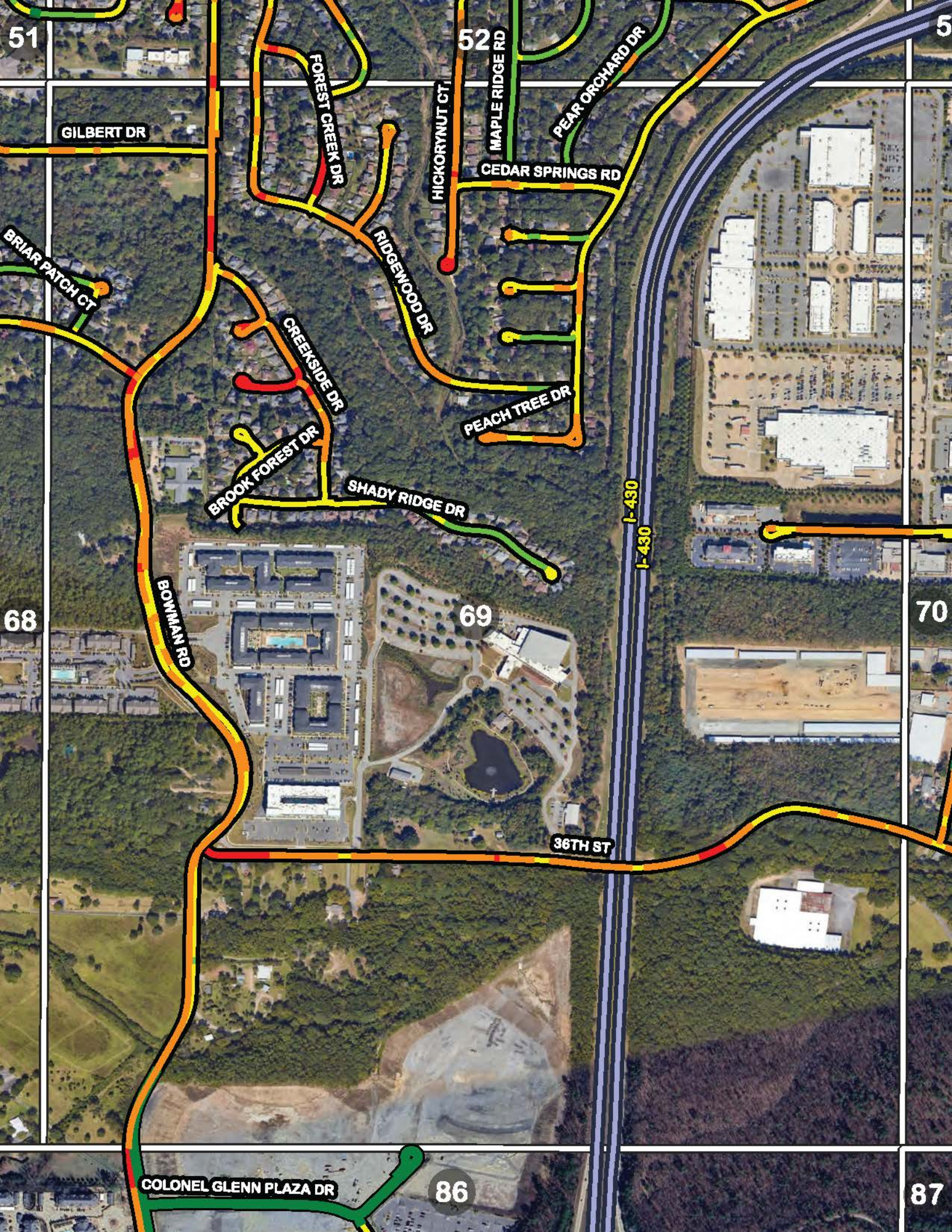

51

5

GILBERT DR

FOREST CREEK DR

52

HICKORYNUT CT

CEDAR SPRINGS RD

MAPLE RIDGE RD

PEAR ORCHARD DR

BRIAR PATCH CT

RIDGEWOOD DR

CREKSID DR

PEACH TREE DR

BROOK FOREST DR

SHADY RIDGE DR

I-430

I-430

68

BOWMAN RD

69

70

36TH ST

COLONEL GLENN PLAZA DR

86

87



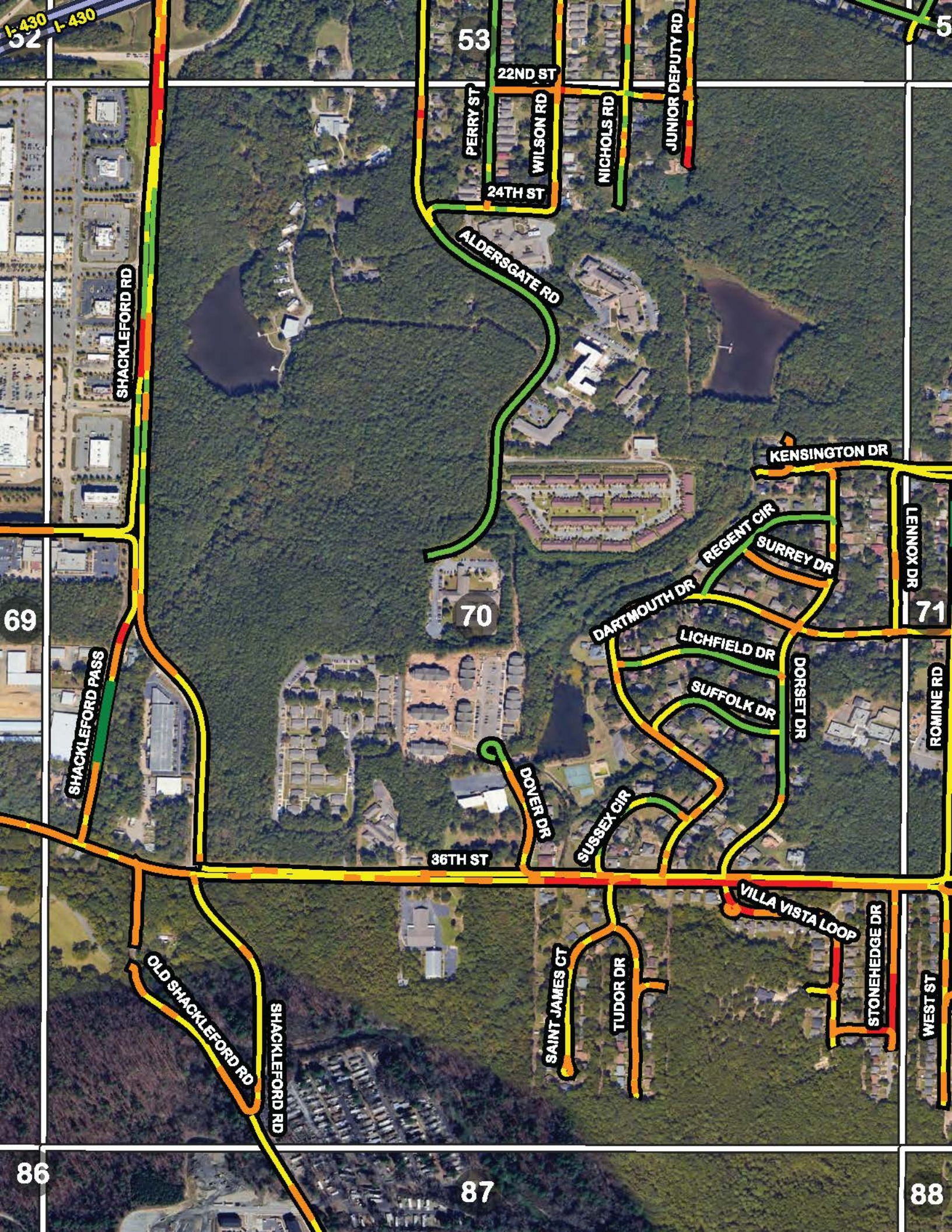

I-430 I-430

52

51

53

PERRY ST

22ND ST

WILSON RD

NICHOLS RD

JUNIOR DEPUTY RD

24TH ST

ALDERSGATE RD

SHACKLEFORD RD

KENSINGTON DR

69

70

71

SHACKLEFORD PASS

REGENT CIR

SURREY DR

LENNOX DR

DARTMOUTH DR

LICHFIELD DR

SUFFOLK DR

ROMINE RD

DOVER DR

SUSSEX CIR

DORSET DR

36TH ST

VILLA VISTA LOOP

OLD SHACKLEFORD RD

SHACKLEFORD RD

SAINT JAMES CT

TUDOR DR

STONEHEDGE DR

WEST ST

86

87

88



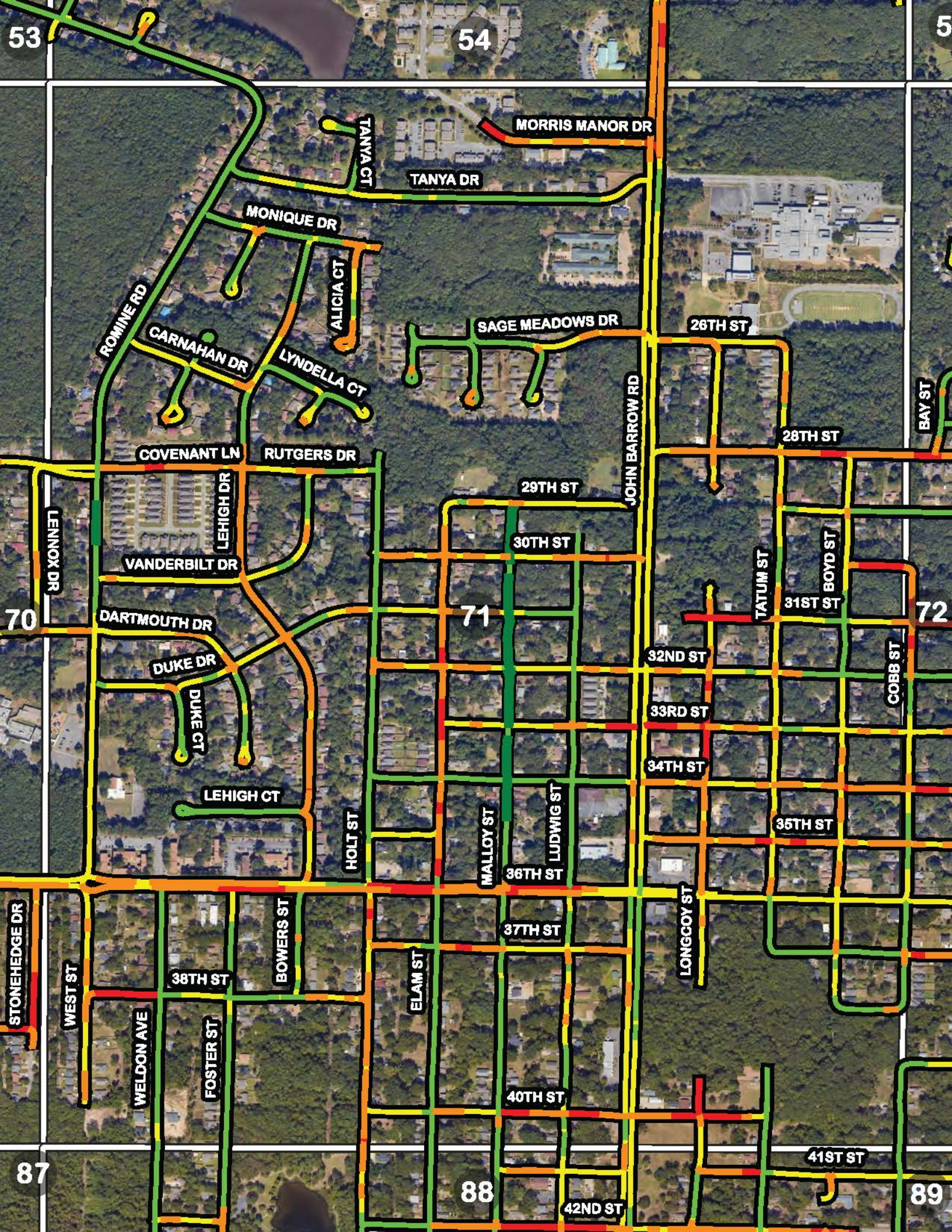



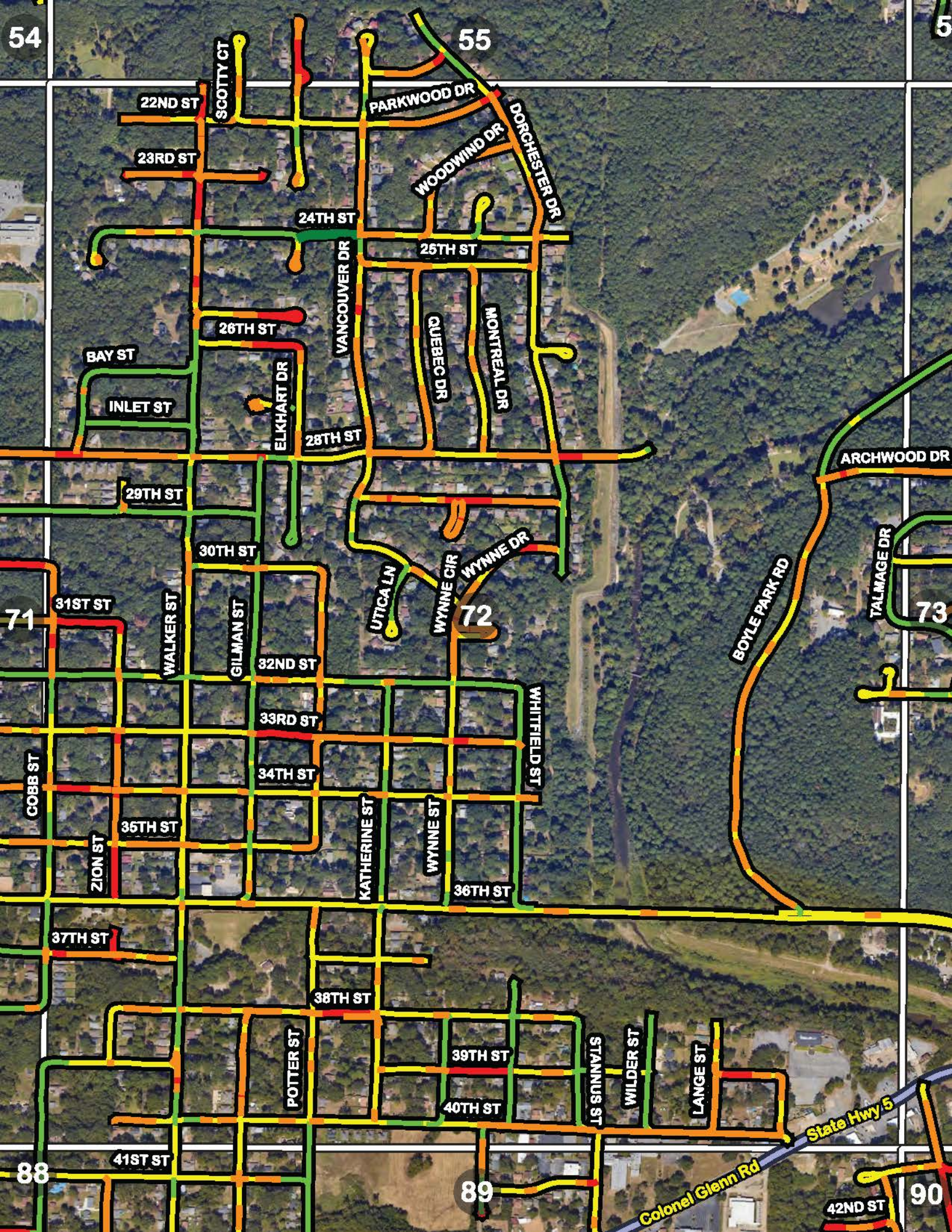

54

55

5

22ND ST

SCOTTY CT

PARKWOOD DR

DORCHESTER DR

23RD ST

WOODWIND DR

24TH ST

25TH ST

VANCOUVER DR

QUEBEC DR

MONTREAL DR

26TH ST

BAY ST

INLET ST

ELKHART DR

28TH ST

29TH ST

30TH ST

UTICA LN

WYNE CIR

WYNE DR

72

ARCHWOOD DR

BOYLE PARK RD

TALMAGE DR

73

71

31ST ST

WALKER ST

GILMAN ST

32ND ST

33RD ST

34TH ST

WHITFIELD ST

COBB ST

35TH ST

ZION ST

KATHERINE ST

WYNE ST

36TH ST

37TH ST

38TH ST

POTTER ST

39TH ST

STANNUS ST

WILDER ST

LANGE ST

88

41ST ST

89

Colonel Glenn Rd

State Hwy 5

42ND ST

90



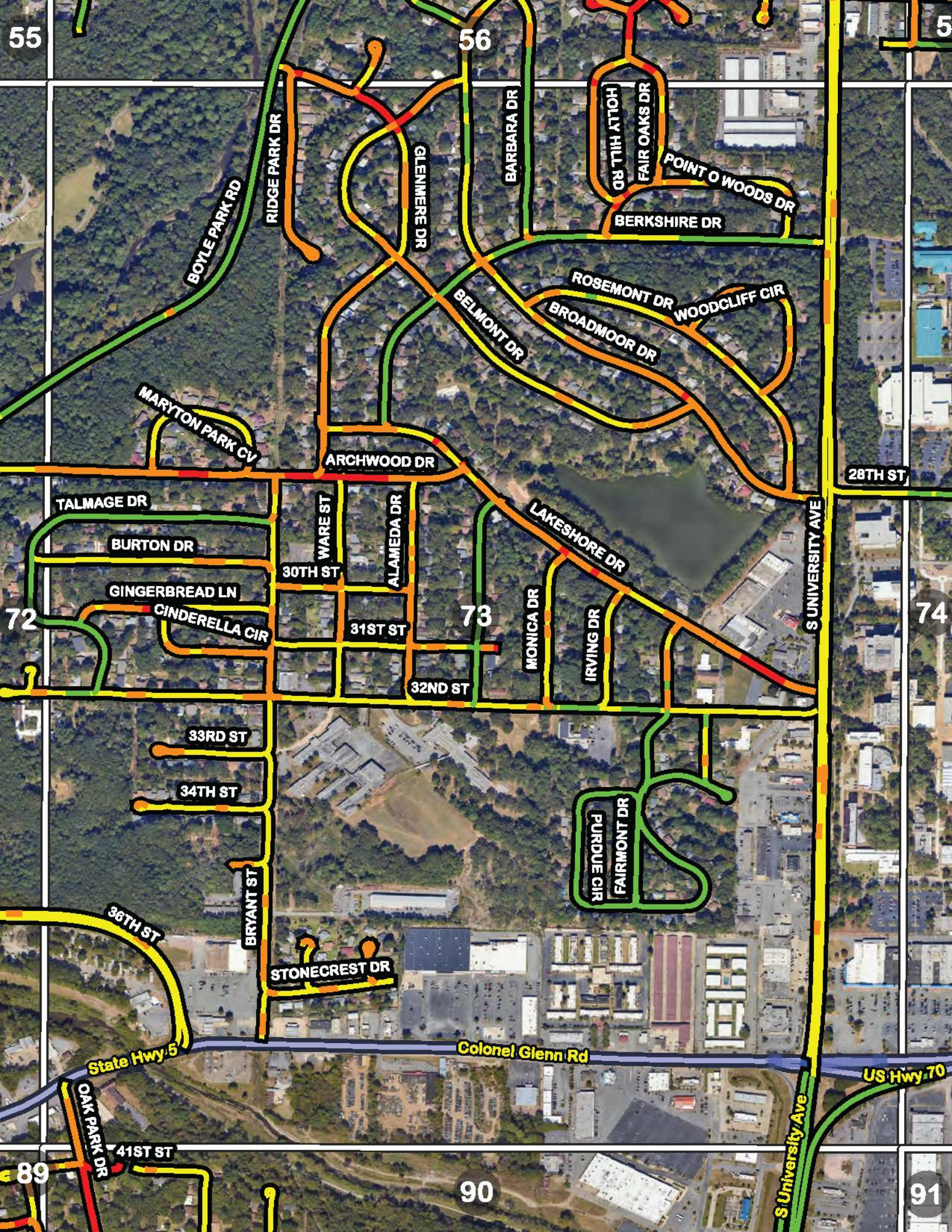

55

56

5

BOYLE PARK RD

RIDGE PARK DR

GLENMERE DR

BARBARA DR

HOLLY HILL RD

FAIR OAKS DR

POINT O WOODS DR

BERKSHIRE DR

ROSEMONT DR

WOODCLIFF CIR

BROADMOOR DR

BELMONT DR

MARYTON PARK CV

ARCHWOOD DR

28TH ST

TALMAGE DR

BURTON DR

WARE ST

ALAMEDA DR

LAKESHORE DR

S UNIVERSITY AVE

72

GINGERBREAD LN

CINDERELLA CIR

30TH ST

31ST ST

73

32ND ST

MONICA DR

IRVING DR

74

33RD ST

34TH ST

BRYANT ST

FAIRMONT DR

PURDUE DR

36TH ST

STONECREST DR

State Hwy 5

Colonel Glenn Rd

US Hwy 70

89

OAK PARK DR

41ST ST

90

91

S University Ave