

W:\2024\24-5752 City Of Little Rock Pavement Condition Assessment\Design Drawings\Civil\24-5752 - SITE.dwg, PRINTED ON: June 16, 2025 @ 4:59 PM

Ward 2		
2023 Street Resurfacing Program		
Street	From	To
Dellwood Dr.	Gum Springs Rd.	North to end
Dellwood Cr.	Dellwood Dr.	South to end
Depriest Rd.	Chicot Rd.	West to end
Murray St.	W. 65th St.	I-30 Frontage Rd.
Southboro Dr.	Southwick Dr.	Loetscher Ln.
Southboro Ct.	Southboro Dr.	Loetscher Ln.
2024 Street Resurfacing Program		
Street	From	To
Black Oak Ct.	Souther Oaks Dr.	North to end
Buckingham Pl.	Essex Dr.	West to end
Claybrook Rd.	Chicot Rd.	Churchill Dr.
Denham Dr.	Geyer Springs Rd.	West to end
Dowan Dr.	Weymouth Dr.	North to end
Essex Dr.	Manchester Dr.	Buckingham Pl.
Ithica Dr.	End at Arapaho Trail	End at Patrick Henry Dr.
John Hancock Rd.	Patrick Henry Dr.	American Manor Dr.
Nathan Hale Rd.	American Manor Dr.	Patrick Henry Dr.
Patrick Henry Dr.	Nathan Hale Rd.	Ithica Dr.
Weymouth Dr.	Doyle Springs Rd.	East to end
Warren Dr.	Mabelvale Cutoff	South to end

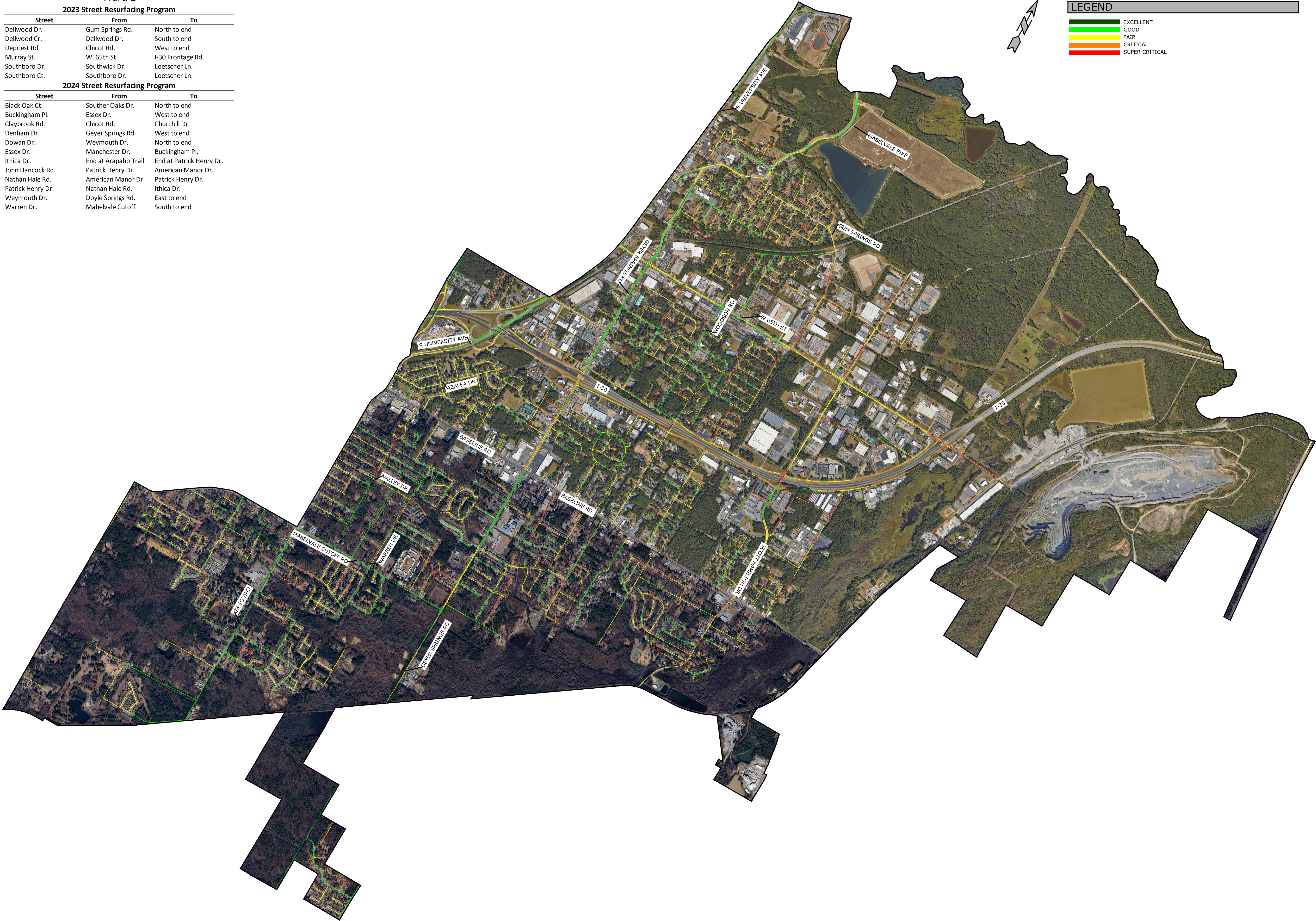

LEGEND

EXCELLENT

GOOD

FAIR

CRITICAL

SUPER CRITICAL

MCE

McCLELLAND

CONSULTING, INC.

DESIGNED TO SERVE ENGINEERS, INC.

7302 KANIS RD.
LITTLE ROCK, AR
HTTP://WWW.MCE.US.COM

PRELIMINARY
NOT FOR
CONSTRUCTION

ORIGINAL SIGNATURE ON FILE

CITY OF LITTLE ROCK
PAVEMENT CONDITIONS BY WARD
LITTLE ROCK, AR

811

Know what's below.
Call before you dig.

REVISIONS		DESCRIPTION	
REV	DATE		

WARD 2

DESIGNED BY:	DRAWN BY:
DATE: 6/16/2025	REVISION:
SCALE:	JOB NUMBER: 24-5752

4