

W:\2024\24-5752 City Of Little Rock Pavement Condition Assessment\Drawings\Civil\24-5752 - SITE.dwg, PRINTED ON: June 16, 2025 @ 5:03 PM

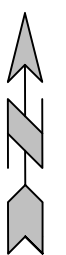
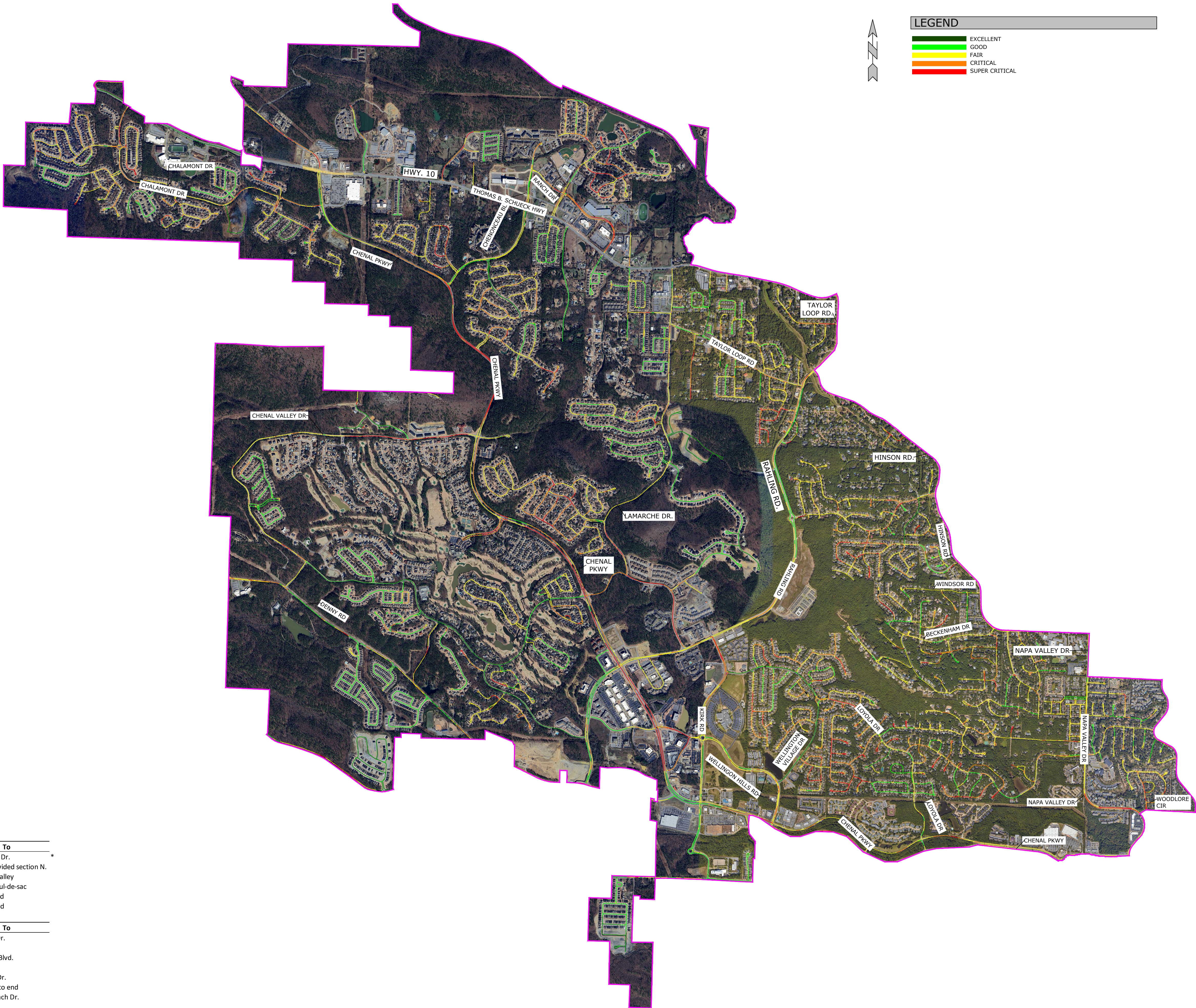

LEGEND

EXCELLENT

GOOD

FAIR

CRITICAL

SUPER CRITICAL

Ward 5

2023 Street Resurfacing Program

Street	From	To
Green Mountain Dr.	Mara Lynn Rd.	Ethan Allen Dr.
Chenal Pkwy. (Forti Fibers)	Margeaux Dr.	South to divided section N. of Chenal Valley
Huntleigh Ct.	Huntleigh Dr.	to end w/ cul-de-sac
Hillsborough Ct.	Hillsborough Ln.	South to end
Liberty Bell Ct.	Valley Forge Dr.	North to end

2024 Street Resurfacing Program

Street	From	To
Bayonne Dr.	Chenonceau Blvd.	Equennes Dr.
Champagnolle Dr.	Chenal Valley Dr.	Rahling Rd.
Napa Valley Dr.	Mara Lynn Rd.	St. Charles Blvd.
Trelon Cr.	Trelon Dr.	Trelon Dr.
Trelon Way	Trelon Dr.	Duquesne Dr.
Toulouse Ct.	Loyola Dr.	Southwest to end
Valley Park Dr.	Pebble Beach Dr.	Dorado Beach Dr.

* Split Ward

MCE

McCLELLAND

CONSULTING, INC.

DESIGNED TO SERVE

ENGINEERS, INC.

7302 KANIS RD.

LITTLE ROCK, AR

HTTP://WWW.MCE.US.COM

PRELIMINARY
NOT FOR
CONSTRUCTION

ORIGINAL SIGNATURE ON FILE

CITY OF LITTLE ROCK
PAVEMENT CONDITIONS BY WARD
LITTLE ROCK, AR

811

Know what's below.
Call before you dig.

REVISIONS		DESCRIPTION	
REV	DATE		

WARD 5

DESIGNED BY:	DRAWN BY:
DATE: 6/16/2025	REVISION:
SCALE:	JOB NUMBER: 24-5752

7