

L.R.P.D.

COMPSTAT

September 28 2017



*The
Badge Of
Honor*



LITTLE ROCK POLICE DEPARTMENT

Sep 28

What is COMPSTAT?

COMPSTAT stands for Comparative Statistics. In a weekly meeting of police command staff, divisional supervisors and other personnel, all parties discuss recent Part I criminal activity and propose strategies to address the situation.

Each meeting covers a three week period, and rotates between the three patrol divisions – Downtown, Northwest, and Southwest. All three divisions provide maps tracking activity in seven different crime types, but only one division presents per week.

Other divisions also report – Special Operations Division, Special Investigations Division, Major Crimes Division, and the Headquarters Division – Communications Section. Those divisions reports are not included in this report because they may contain sensitive law enforcement information.

Glossary and Notes

RP – Reporting Period - the most recent week of the 3-week COMPSTAT period.

Part I Incident - The FBI standard for its *Crime in the United States* report, issued each fall. Part I violent crimes are murder or non-negligent homicide, rape, robbery and aggravated assault. Part I property crimes are burglary, larceny, auto theft and arson.

**In our COMPSTAT report, we only include maps of non-domestic aggravated assault incidents, but all aggravated assault incidents are included on the charts.*

Part I Offense Comparison City Wide

Jan 1 - September 25 2017 v 2016

PART I INCIDENT	TOTAL		CHANGE		2017 by Division		
	2017	2016	NUMBER	PERCENT	DT	NW	SW
Homicide	45	26	19	73%	19	10	16
Rape	113	106	7	7%	42	43	28
Robbery	367	456	-89	-20%	129	127	111
Aggravated Assault	1977	1561	416	27%	779	548	650
Violent Crime	2502	2149	353	16%	969	728	805
Burglary/B & E	1732	1557	175	11%	530	677	525
Larceny/Theft	7679	7703	-24	0%	2280	3686	1713
Stolen Vehicle	842	851	-9	-1%	268	319	255
Arson	45	34	11	32%	24	11	10
Property Crime	10298	10145	153	2%	3102	4693	2503
TOTAL	12800	12294	506	4.12%	4071	5421	3308
Percentage of Total YTD - by Division					31.80%	42.35%	25.84%

These figures are based on offenses reported to LRPD and are retrieved from the Department's Records Management System.

The figures may include some Offenses that may be reclassified after further investigation

City Wide Number of Part I Incidents (in Black) and Offenses (in Red) - Last 16 Weeks

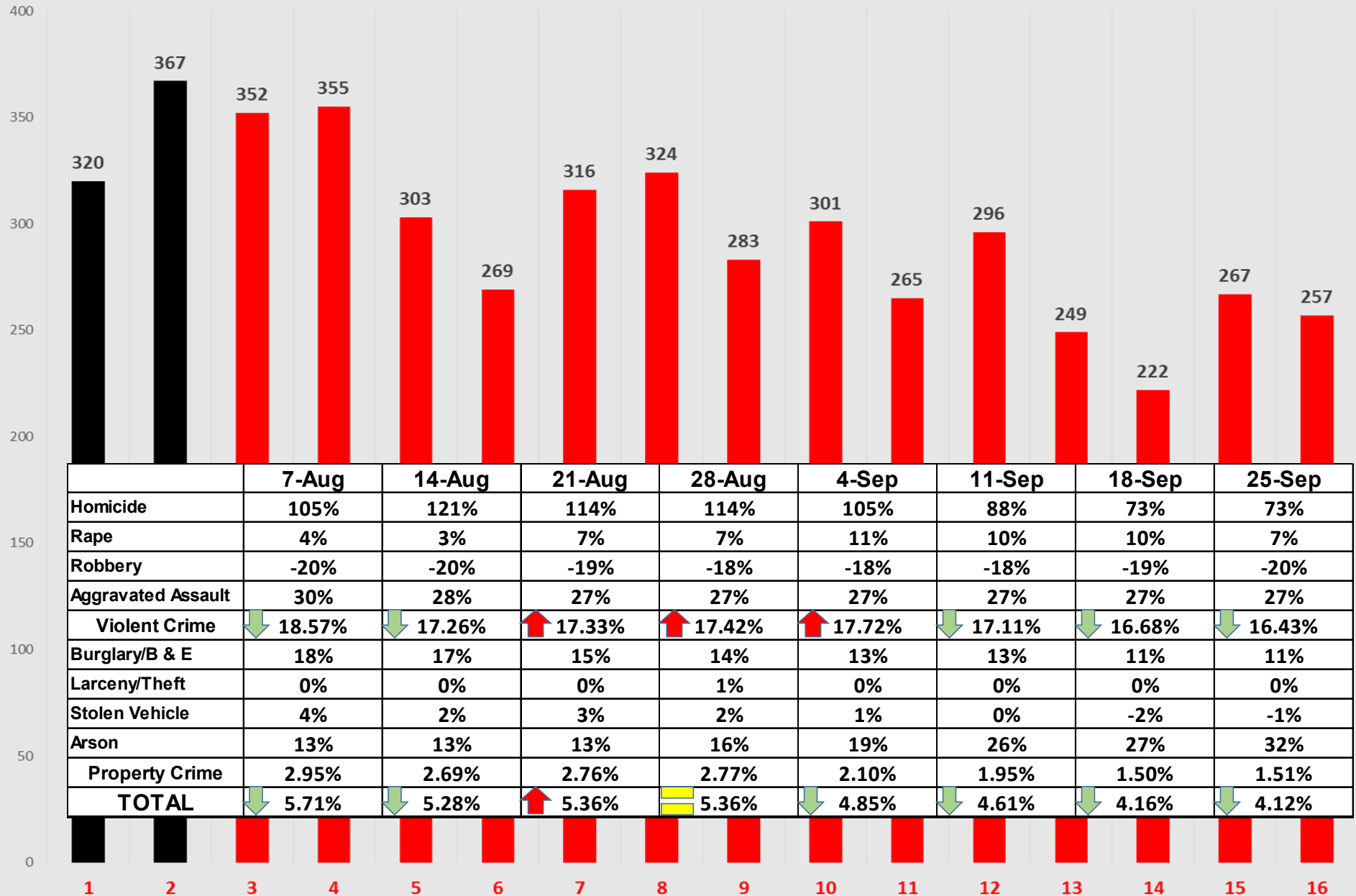

Part I Offense Comparison - Downtown

Jan 1 - September 25 2017 v 2016

PART I INCIDENT	DT		CHANGE		YTD 2017 - BY DISTRICT								
	2017	2016	NUMBER	PERCENT	40	41	42	43	50	51	52	53	54
Homicide	19	8	11	138%	1	3	1	0	0	2	6	0	6
Rape	42	46	-4	-9%	4	1	1	3	2	9	2	7	13
Robbery	129	155	-26	-17%	26	7	6	4	7	9	36	12	22
Aggravated Assault	779	628	151	24%	53	54	29	28	22	52	129	132	280
Violent Crime	969	837	132	16%	84	65	37	35	31	72	173	151	321
Burglary/B&E	530	483	47	10%	67	31	23	18	75	34	95	95	92
Larceny/Theft	2280	2356	-76	-3%	379	131	146	101	468	143	205	332	375
Stolen Vehicle	268	274	-6	-2%	43	8	29	5	54	20	27	39	43
Arson	24	14	10	71%	0	2	0	3	2	1	10	3	3
Property Crime	3102	3127	-25	-1%	489	172	198	127	599	198	337	469	513
TOTAL	4071	3964	107	2.70%	573	237	235	162	630	270	510	620	834

These figures are based on offenses reported to LRPD and are retrieved from the Department's Records Management System.

The figures may include some Offenses that may be reclassified after further investigation

DT Division Number of Part I Incidents (in Black) and Offenses (in Red) - Last 16 Weeks

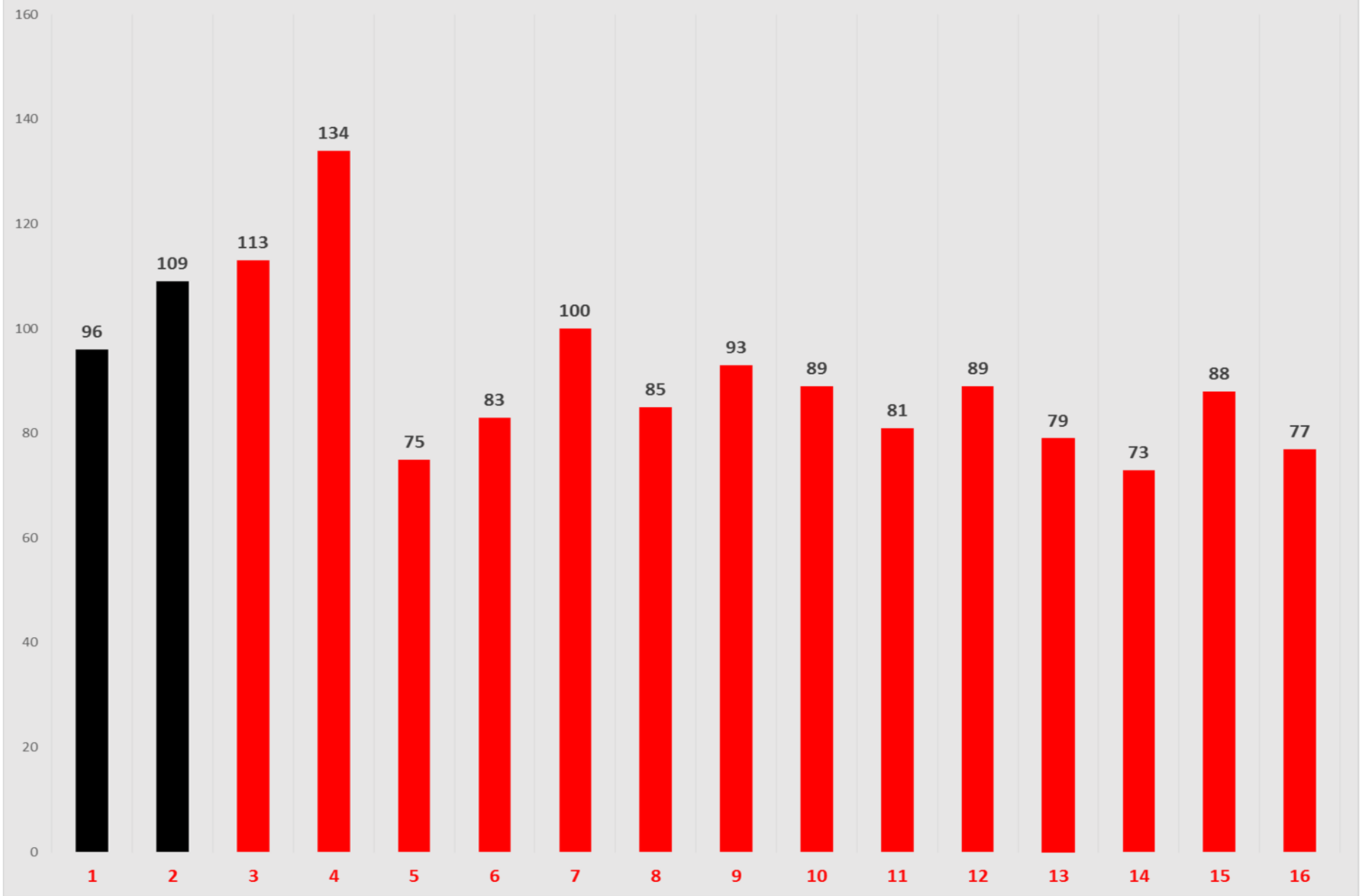

Downtown

VIOLENT CRIME

Sept 19 - Sept 25 2017

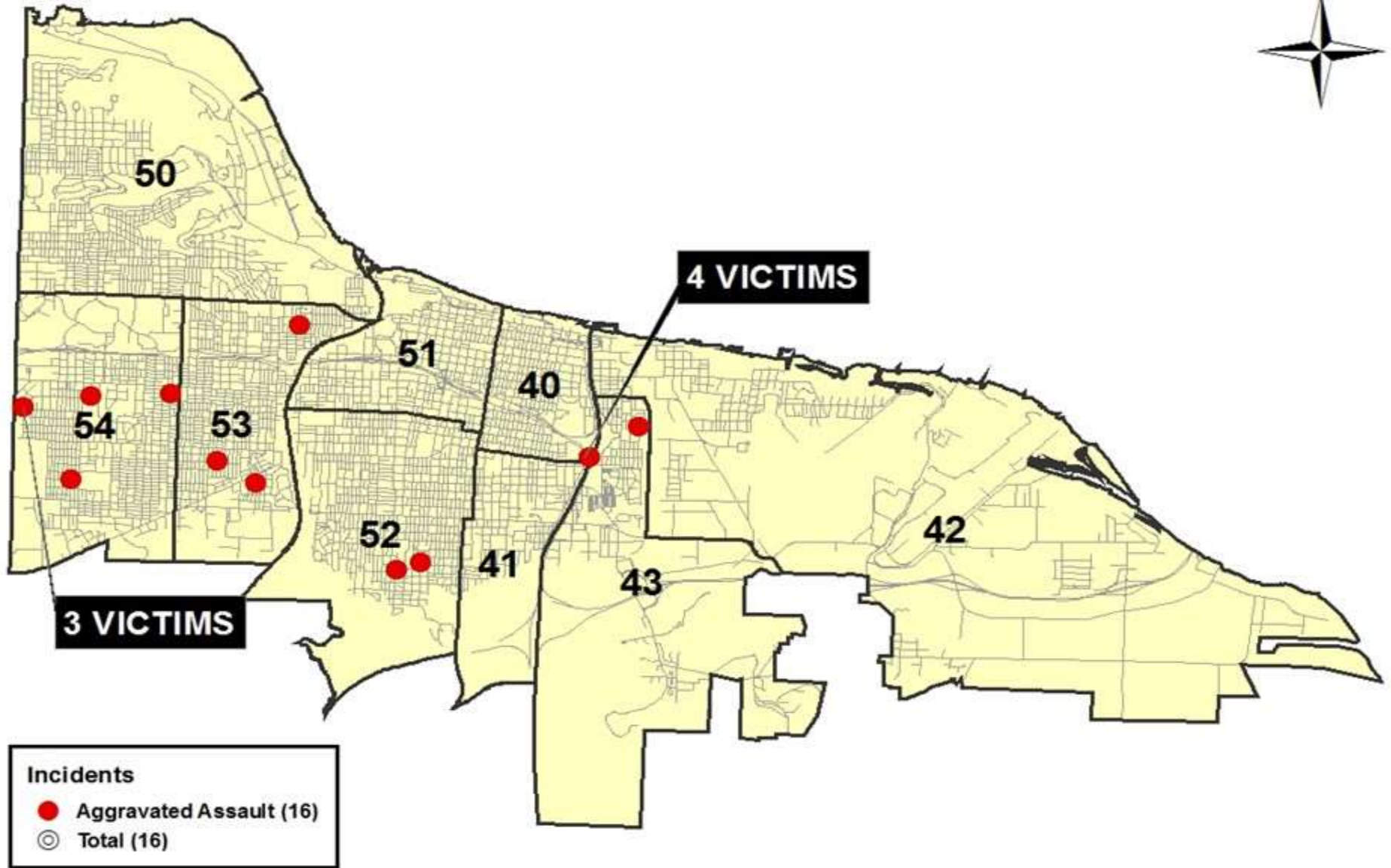

	YTD	LYTD	% Change
Homicide	19	8	138%
Business Robbery	28	25	12%
Individual Robbery	101	130	-22%
Non-Domestic Agg Assault	509	470	8%
TOTAL	657	633	4%

Violent Crime			
	0700 - 1500	1500 - 2300	2300 - 0700
Homicide	0	0	0
Business Robbery	0	0	0
Individual Robbery	0	0	0
Non-Domestic Agg Assault	4	9	3
TOTAL	4	9	3

Violent Crime							
	SUN	MON	TUE	WED	THU	FRI	SAT
Homicide	0	0	0	0	0	0	0
Business Robbery	0	0	0	0	0	0	0
Individual Robbery	0	0	0	0	0	0	0
Non-Domestic Agg Assault	6	2	1	3	1	0	3
TOTAL	6	2	1	3	1	0	3

Downtown

PROPERTY CRIME

Sept 19 - Sept 25 2017

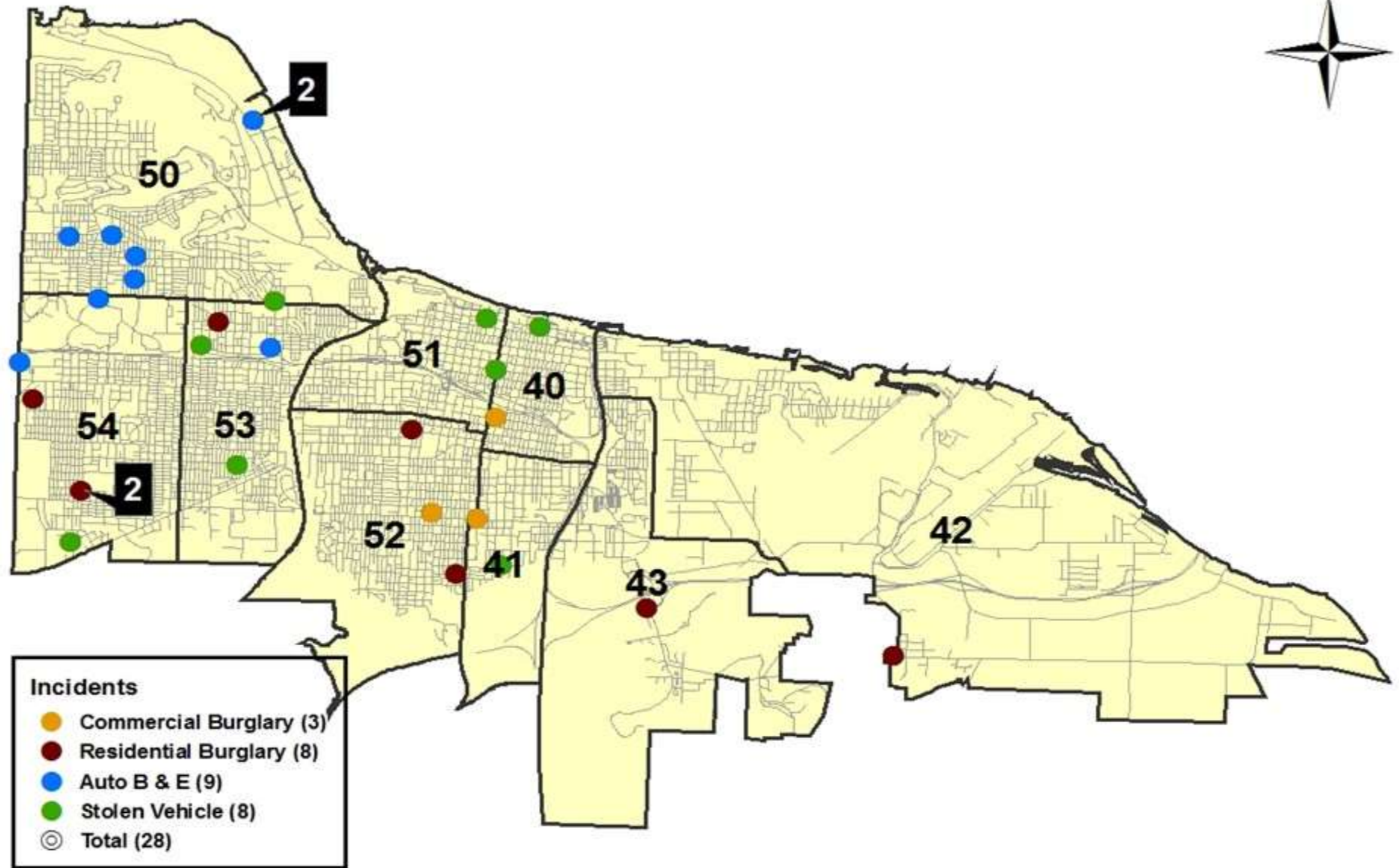

Sep. 28 2017

	YTD	LYTD	% Change
Commercial Burglary	79	77	3%
Residential Burglary	271	240	13%
Auto B & E	799	584	37%
Stolen Vehicle	268	274	-2%
TOTAL	1417	1175	21%

Property Crime			
	0700 - 1500	1500 - 2300	2300 - 0700
Commercial Burglary	0	0	3
Residential Burglary	4	3	1
Auto B & E	3	1	5
Stolen Vehicle	3	3	2
TOTAL	10	7	11

Property Crime							
	SUN	MON	TUE	WED	THU	FRI	SAT
Commercial Burglary	1	0	0	1	1	0	0
Residential Burglary	0	0	1	2	0	3	2
Auto B & E	1	1	1	0	4	0	2
Stolen Vehicle	0	0	2	0	2	2	2
TOTAL	2	1	4	3	7	5	6

Part I Offense Comparison - Northwest

Jan 1 - September 25 2017 v 2016

PART I INCIDENT	NW		CHANGE		YTD 2017 - BY DISTRICT							
	2017	2016	NUMBER	PERCENT	60	61	62	63	64	70	71	72
Homicide	10	6	4	67%	1	0	2	1	4	1	1	0
Rape	43	36	7	19%	2	4	6	4	18	4	3	2
Robbery	127	168	-41	-24%	15	15	17	20	26	16	13	5
Aggravated Assault	548	410	138	34%	25	78	106	48	203	39	28	21
Violent Crime	728	620	108	17%	43	97	131	73	251	60	45	28
Burglary/B&E	677	605	72	12%	82	42	59	112	134	76	122	50
Larceny/Theft	3686	3569	117	3%	531	240	262	462	782	398	643	368
Stolen Vehicle	319	312	7	2%	39	20	33	54	59	30	55	29
Arson	11	8	3	38%	2	1	3	1	1	1	1	1
Property Crime	4693	4494	199	4%	654	303	357	629	976	505	821	448
TOTAL	5421	5114	307	6.00%	697	400	488	702	1227	565	866	476

These figures are based on offenses reported to LRPD and are retrieved from the Department's Records Management System.

The figures may include some Offenses that may be reclassified after further investigation

NW Division Number of Part I Incidents (in Black) and Offenses (in Red) - Last 16 Weeks 2016

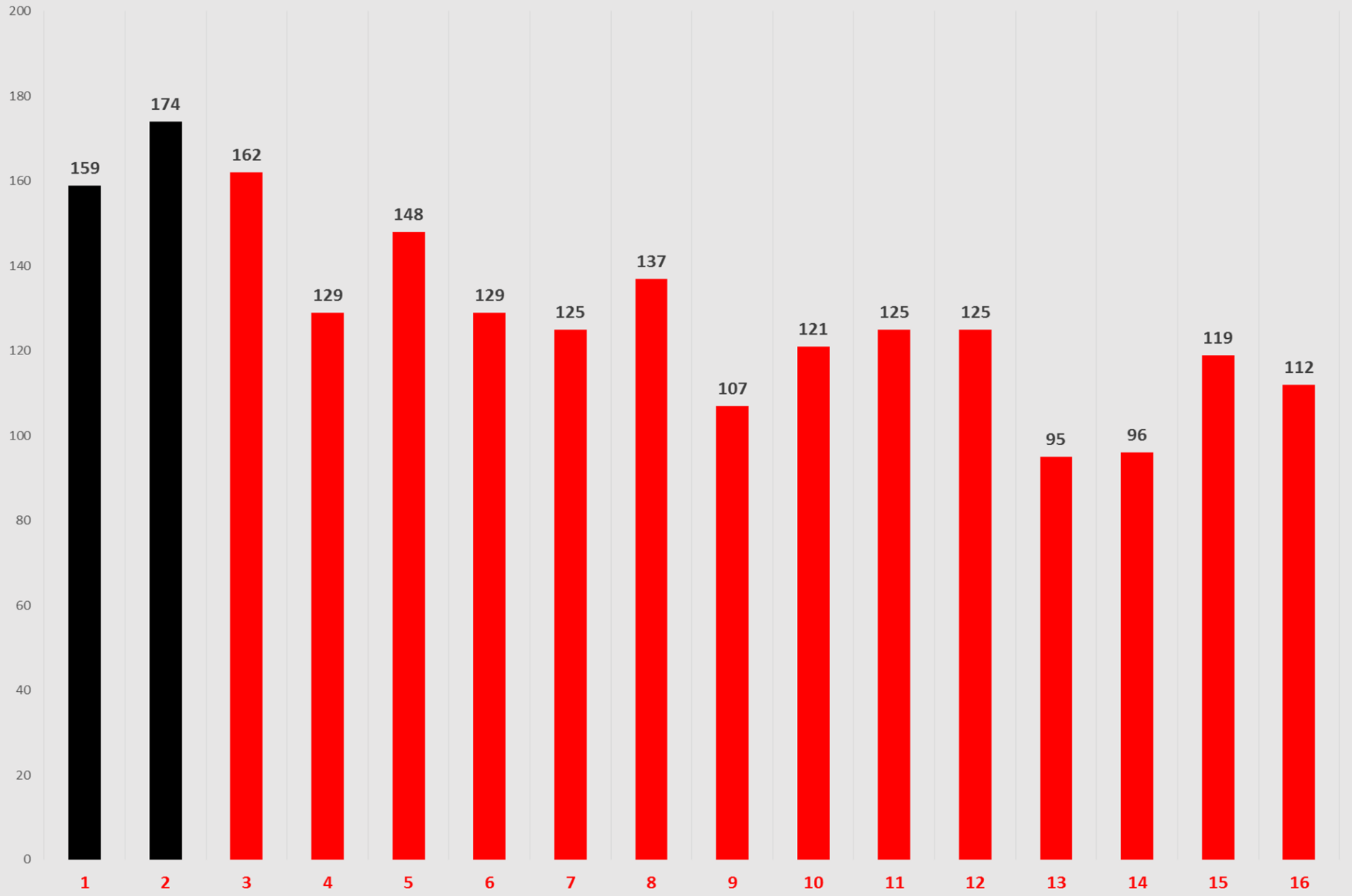

Sep. 28 2017

Northwest

VIOLENT CRIME

Sep 19 - 25 2017

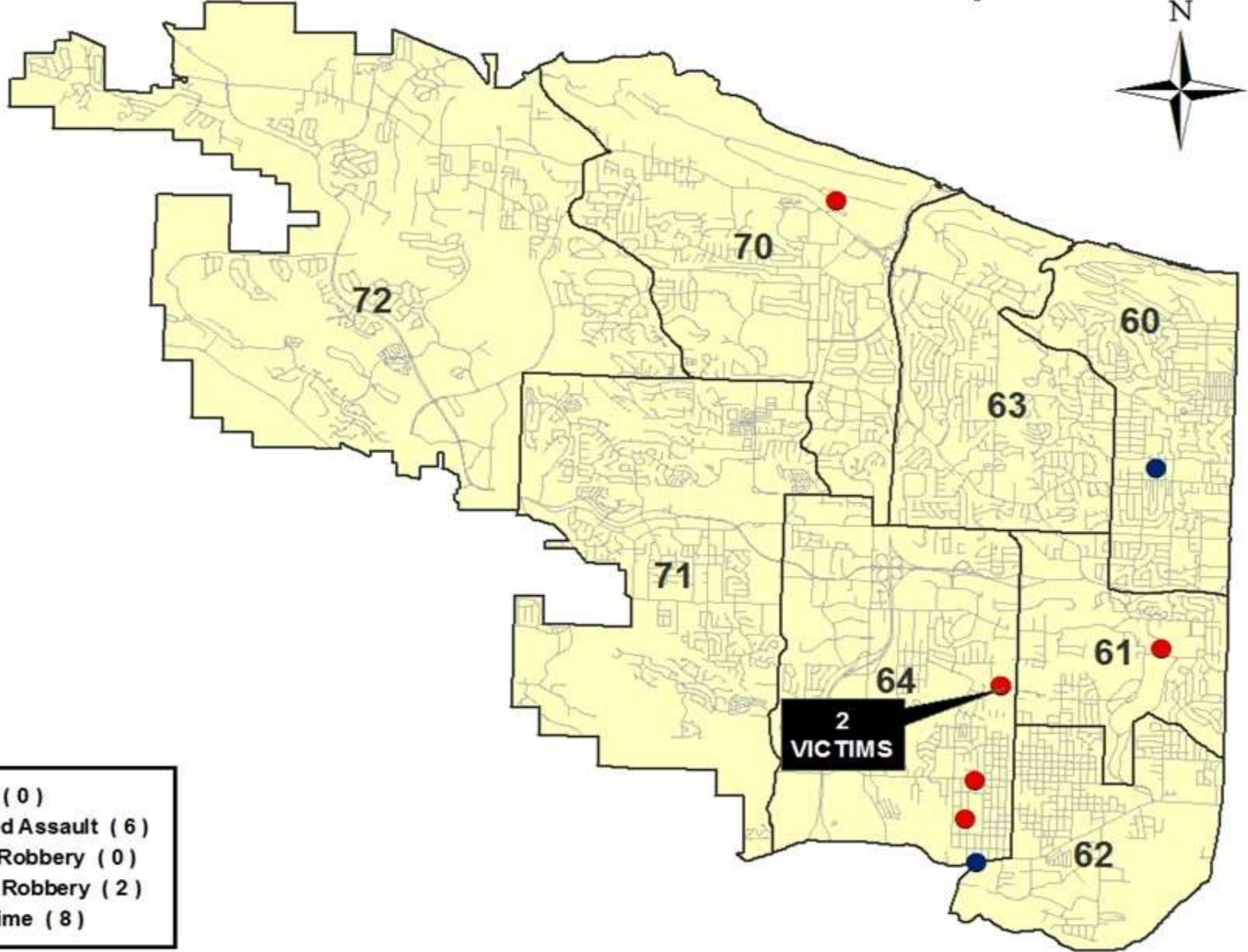

- Homicide (0)
- Aggravated Assault (6)
- Business Robbery (0)
- Individual Robbery (2)
- ⊙ Violent Crime (8)

Sep. 28 2017

	YTD	LYTD	% Change
Homicide	10	6	67%
Business Robbery	41	72	-43%
Individual Robbery	86	96	-10%
Non-Domestic Agg Assault	350	282	24%
TOTAL	487	456	7%

Violent Crime			
	0700 - 1500	1500 - 2300	2300 - 0700
Homicide	0	0	0
Business Robbery	0	0	0
Individual Robbery	2	0	0
Non-Domestic Agg Assault	3	2	1
TOTAL	5	2	1

Violent Crime							
	SUN	MON	TUE	WED	THU	FRI	SAT
Homicide	0	0	0	0	0	0	0
Business Robbery	0	0	0	0	0	0	0
Individual Robbery	1	0	0	0	1	0	0
Non-Domestic Agg Assault	0	0	1	1	0	2	2
TOTAL	1	0	1	1	1	2	2

Northwest

PROPERTY CRIME

Sep 19 - 25 2017

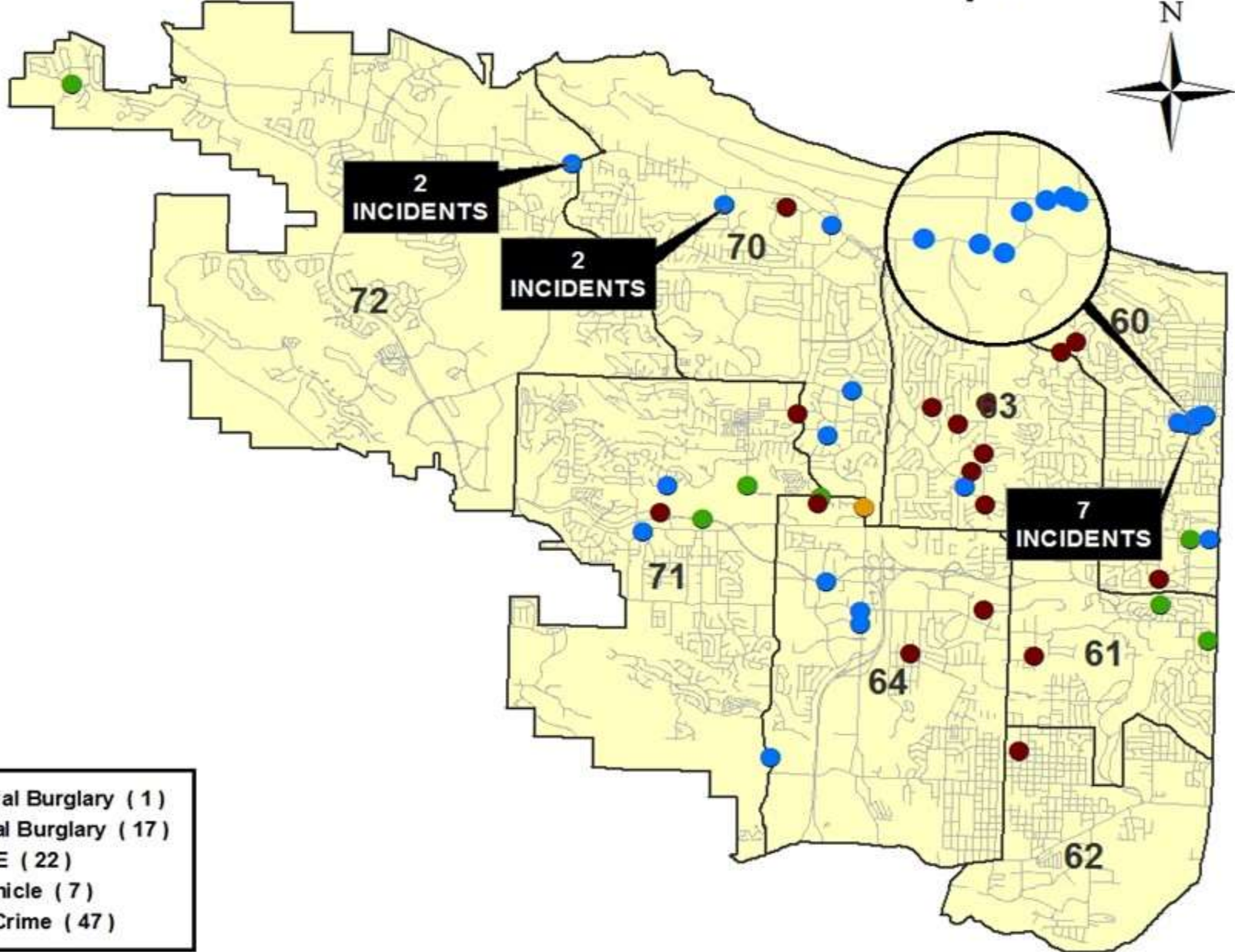

Sep. 28 2017

	YTD	LYTD	% Change
Commercial Burglary	91	73	25%
Residential Burglary	432	441	-2%
Auto B & E	1486	1024	45%
Stolen Vehicle	319	312	2%
TOTAL	2328	1850	26%

Property Crime			
	0700 - 1500	1500 - 2300	2300 - 0700
Commercial Burglary	0	1	0
Residential Burglary	6	6	5
Auto B & E	4	9	9
Stolen Vehicle	4	1	2
TOTAL	14	17	16

Property Crime							
	SUN	MON	TUE	WED	THU	FRI	SAT
Commercial Burglary	0	0	0	0	0	1	0
Residential Burglary	1	2	3	1	6	2	2
Auto B & E	10	1	2	1	1	3	4
Stolen Vehicle	1	0	1	2	3	0	0
TOTAL	12	3	6	4	10	6	6

Part I Offense Comparison - Southwest

Jan 1 - September 25 2017 v 2016

PART I INCIDENT	SW		CHANGE		YTD 2017 - BY DISTRICT						
	2017	2016	NUMBER	PERCENT	80	81	82	90	91	92	93
Homicide	16	12	4	33%	1	6	1	2	3	0	3
Rape	28	24	4	17%	2	8	6	5	3	0	4
Robbery	111	133	-22	-17%	12	33	25	15	16	0	10
Aggravated Assault	650	523	127	24%	74	210	98	71	150	7	40
Violent Crime	805	692	113	16%	89	257	130	93	172	7	57
Burglary/B&E	525	469	56	12%	49	156	99	71	94	9	47
Larceny/Theft	1713	1778	-65	-4%	193	383	249	261	308	51	268
Stolen Vehicle	255	265	-10	-4%	33	54	32	53	51	4	28
Arson	10	12	-2	-17%	2	3	3	1	1	0	0
Property Crime	2503	2524	-21	-1%	277	596	383	386	454	64	343
TOTAL	3308	3216	92	2.86%	366	853	513	479	626	71	400

These figures are based on offenses reported to LRPD and are retrieved from the Department's Records Management System.

The figures may include some Offenses that may be reclassified after further investigation

SW Division Number of Part I Incidents (in Black) and Offenses (in Red)- Last 16 Weeks 2017

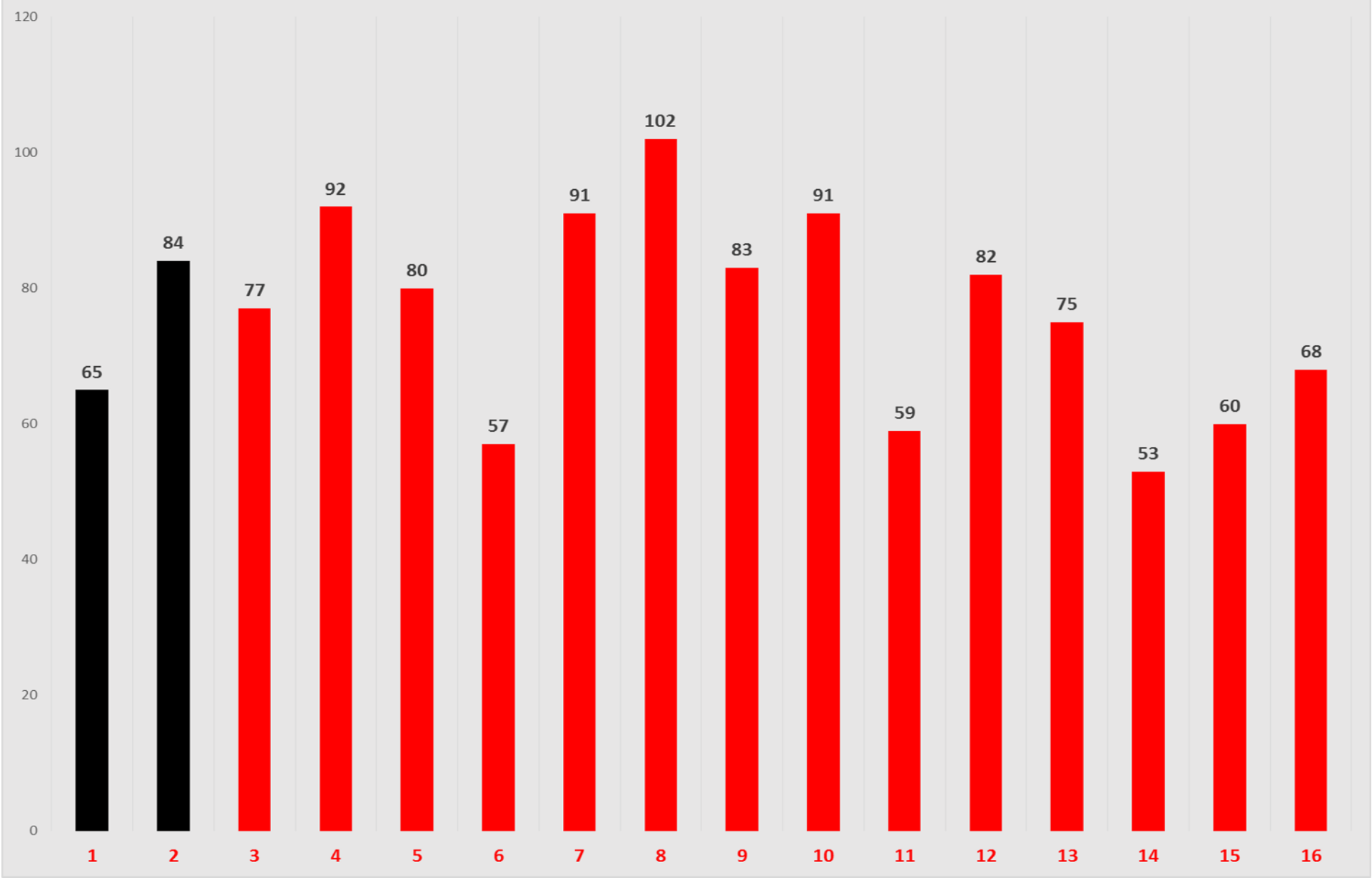

Southwest

VIOLENT CRIME

Sep 19 - 25 2017

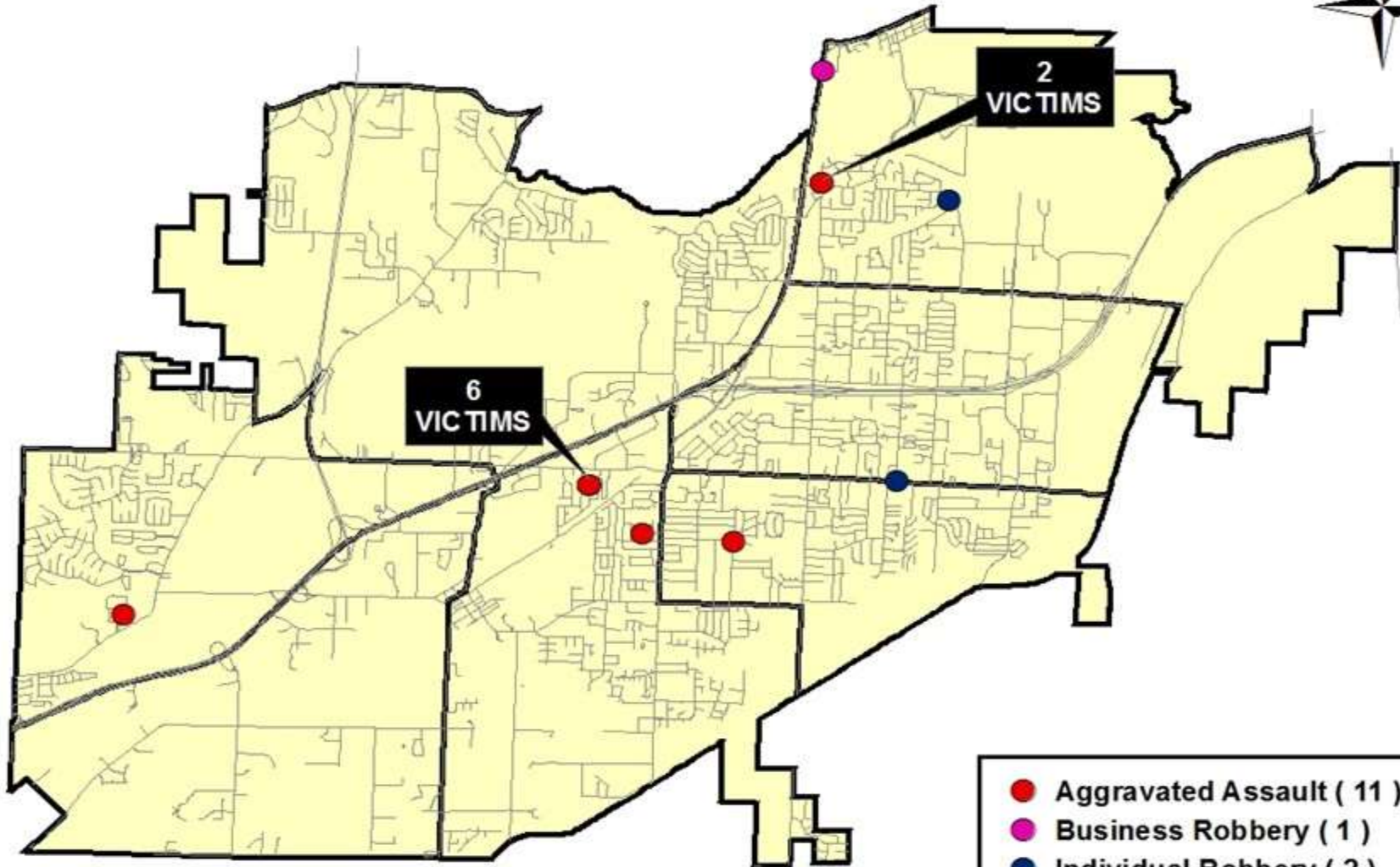

- Aggravated Assault (11)
- Business Robbery (1)
- Individual Robbery (2)
- ◎ Violent Crime (14)

YTD v LYTD			
	YTD	LYTD	% Change
Homicide	16	12	33%
Business Robbery	22	23	-4%
Individual Robbery	89	110	-19%
Non-Domestic Agg Assault	418	332	26%
TOTAL	545	477	14%

Day of Week							
Violent Crime							
	SUN	MON	TUE	WED	THU	FRI	SAT
Homicide	0	0	0	0	0	0	0
Business Robbery	0	0	1	0	0	0	0
Individual Robbery	0	0	1	1	0	0	0
Non-Domestic Agg Assault	0	2	0	1	8	1	0
TOTAL	0	2	2	2	8	1	0

Shift			
Violent Crime			
	0700 - 1500	1500 - 2300	2300 - 0700
Homicide	0	0	0
Business Robbery	0	0	1
Individual Robbery	0	2	0
Non-Domestic Agg Assault	2	2	8
TOTAL	2	4	9

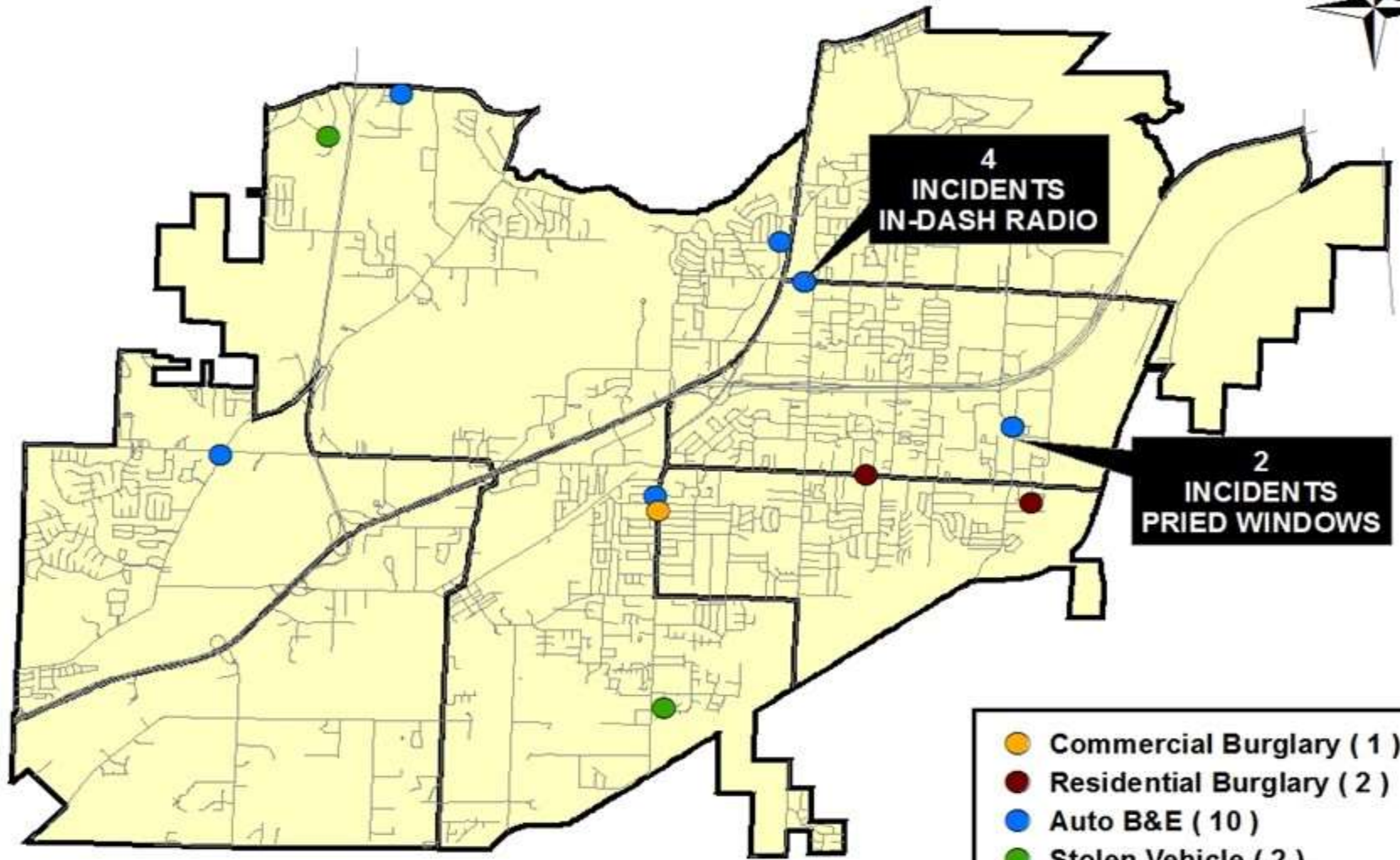

- Commercial Burglary (1)
- Residential Burglary (2)
- Auto B&E (10)
- Stolen Vehicle (2)
- ⊙ Property Crime (15)

YTD v LYTD			
	YTD	LYTD	% Change
Commercial Burglary	83	62	34%
Residential Burglary	333	326	2%
Auto B & E	379	386	-2%
Stolen Vehicle	255	265	-4%
TOTAL	1050	1039	1%

Day of Week							
Property Crime							
	SUN	MON	TUE	WED	THU	FRI	SAT
Commercial Burglary	1	0	0	0	0	0	0
Residential Burglary	0	0	0	0	0	0	2
Auto B & E	0	0	2	4	2	1	1
Stolen Vehicle	0	0	0	1	0	0	1
TOTAL	1	0	2	5	2	1	4

Shift			
Property Crime			
	0700 - 1500	1500 - 2300	2300 - 0700
Commercial Burglary	0	0	1
Residential Burglary	0	0	2
Auto B & E	0	3	7
Stolen Vehicle	0	1	1
TOTAL	0	4	11