

GAMBLE RD

16-5-ST-15

WARD 5

KANIS RD TO ARTHUR LN

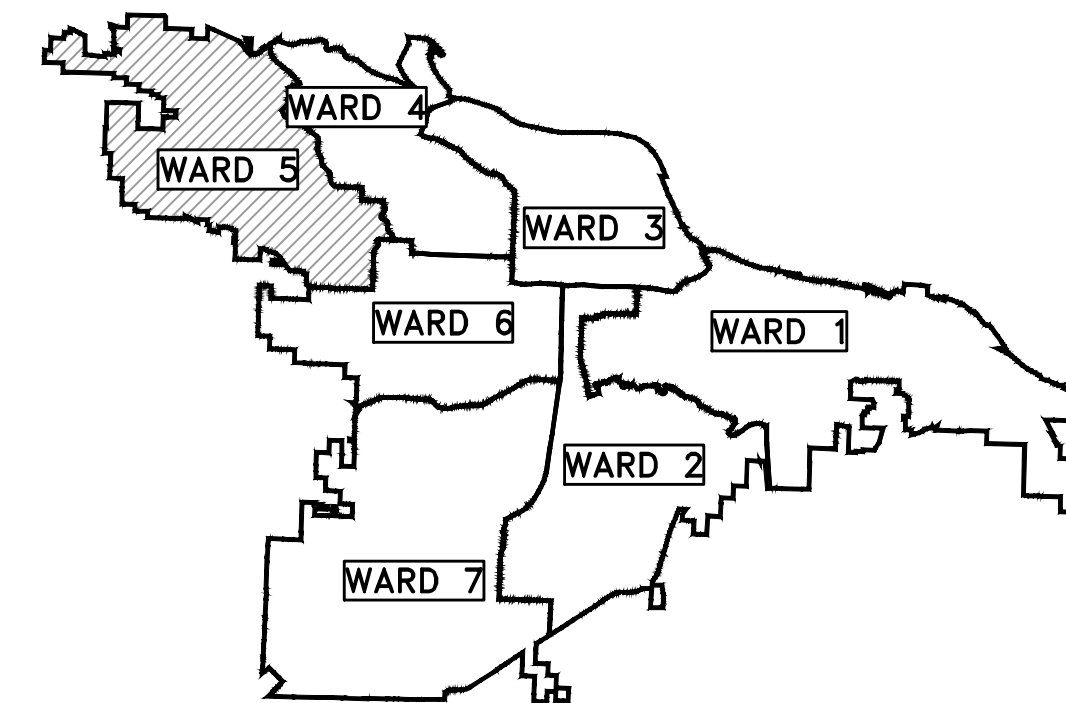
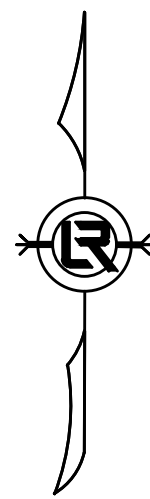

PROJECT LOCATION - WARD 5

END PROJECT
STA. 27+38

START PROJECT
STA. 10+00

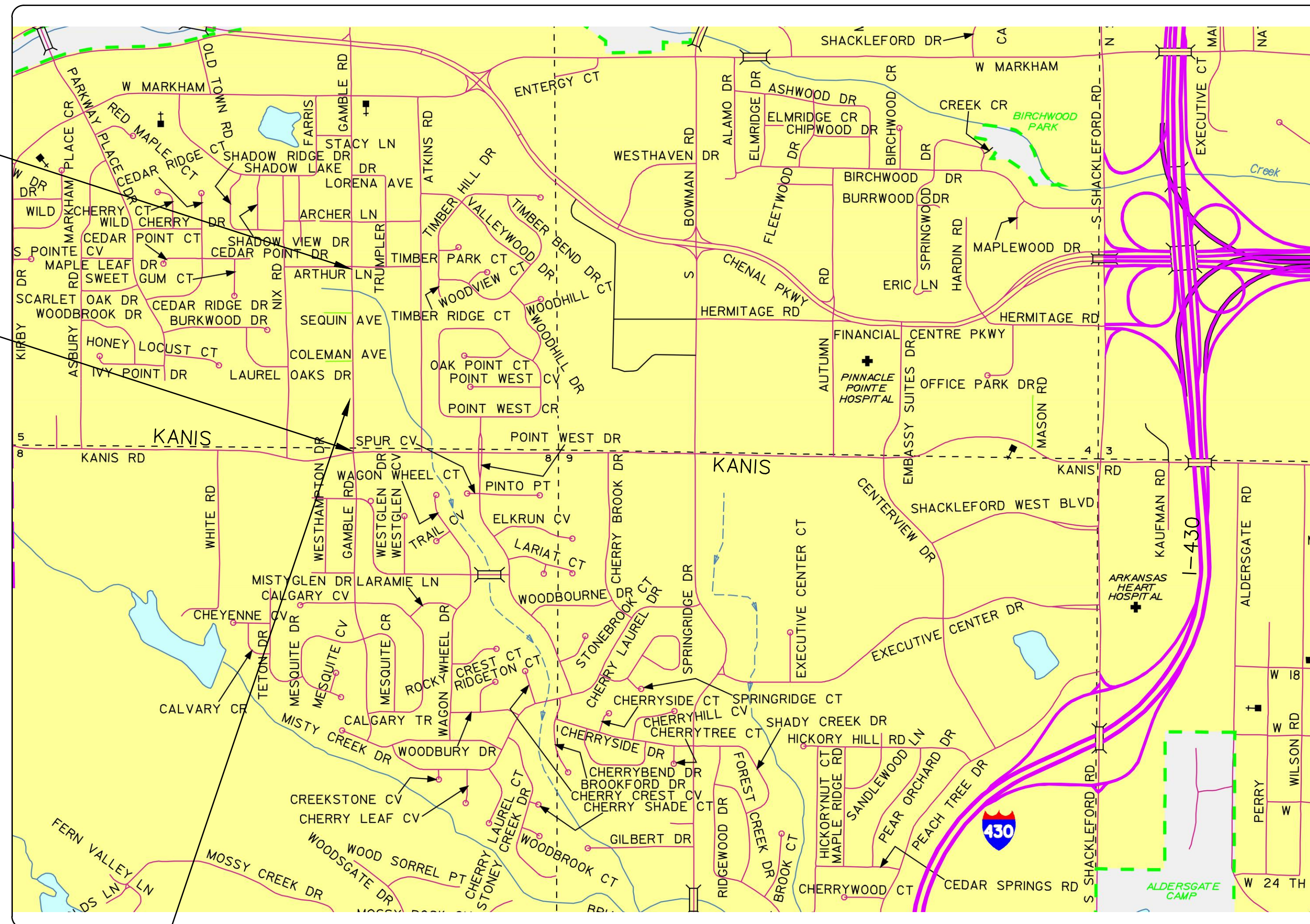

PROJECT
LOCATION

DEPARTMENT OF PUBLIC WORKS
CIVIL ENGINEERING
701 WEST MARKHAM STREET
LITTLE ROCK, ARKANSAS 72201

SHEET NO.	TITLE
C1	COVER SHEET
C2	LEGEND
C3	CONSTRUCTION SECTIONS
C4	PLAN & PROFILE STA. 10+00 TO STA. 12+50
C5	PLAN & PROFILE STA. 12+50 TO STA. 15+00
C6	PLAN & PROFILE STA. 15+00 TO STA. 17+50
C7	PLAN & PROFILE STA. 17+50 TO STA. 20+00
C8	PLAN & PROFILE STA. 20+00 TO STA. 22+50
C9	PLAN & PROFILE STA. 22+50 TO STA. 25+00
C10	PLAN & PROFILE STA. 25+00 TO STA. 27+38
C11	DRIVEWAY 1
C12	DRIVEWAY 2
C13	DRIVEWAY 3
C14	DRIVEWAY 4
C15	DRIVEWAY 5
C16	SEGMENTAL RETAINING WALLS
C17	SOUTH RETAINING WALL DETAILS
C18	NORTH RETAINING WALL DETAILS
C19	EROSION CONTROL 1
C20	EROSION CONTROL 2
C21	EROSION CONTROL 3
C22	EROSION CONTROL 4
C23	CROSS SECTION 1
C24	CROSS SECTION 2
C25	CROSS SECTION 3
C26	CROSS SECTION 4
C27	CROSS SECTION 5
C28	CROSS SECTION 6
C29	CROSS SECTION 7
C30	CROSS SECTION 8
C31	CROSS SECTION 9
C32	CROSS SECTION 10
C33	CROSS SECTION 11
C34	CROSS SECTION 12
C35	CROSS SECTION 13
C36	CROSS SECTION 14
C37	CROSS SECTION 15
C38	CROSS SECTION 16
C39	CROSS SECTION 17
C40	CROSS SECTION 18

REVISIONS	DATE

100% SUBMITTAL

CITY OF LITTLE ROCK, ARKANSAS
GAMBLE RD
COVER SHEET

DEPARTMENT OF PUBLIC WORKS
CIVIL ENGINEERING
701 W. MARKHAM
LITTLE ROCK, ARKANSAS 72201

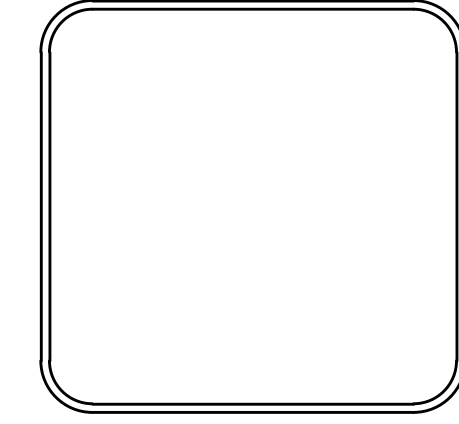

DRAWN BY
ZR
DESIGNED
RH
CHECKED
RH
DATE
2019-11-19
SCALE
N.T.S.
PROJECT NO.
16-5-ST-15
SHEET NO.
C1



CENTRAL ARKANSAS ENGINEERING
A PROFESSIONAL LIMITED LIABILITY COMPANY
CIVIL ENGINEERING | SURVEYING | GIS
1012 AUTUMN ROAD, SUITE #2 | LITTLE ROCK, ARKANSAS 72211
OFFICE: 501.227.4459 | FAX: 501.227.3820 | EMAIL: CAENGR@SBCGLOBAL.NET
www.CentralArkansasEngineering.com

REVISIONS	DATE

100% SUBMITTAL

CITY OF LITTLE ROCK, ARKANSAS
GAMBLE RD
LEGEND

DEPARTMENT OF PUBLIC WORKS
 CIVIL ENGINEERING
 701 W. MARKHAM
 LITTLE ROCK, ARKANSAS 72201

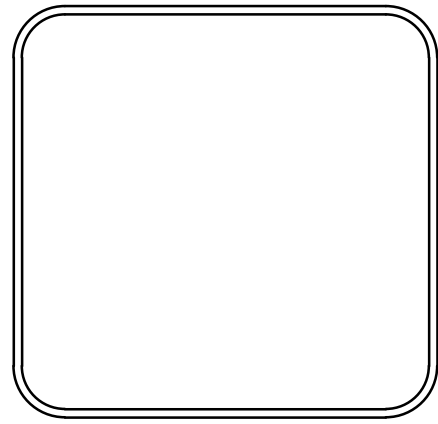

DRAWN BY ZR
DESIGNED RH
CHECKED RH
DATE 2019-11-19
SCALE
PROJECT NO. 16-5-ST-15
SHEET NO. C2

CLR PROJECT #16-5-ST-15			
GAMBLE ROAD			
20-04-2020			
ITEM #	ITEM DESCRIPTION	UNIT	QUANTITY
2.01	Site Preparation	L.S.	1
3.01	Unclassified Excavation	C.Y.	5,150
3.02	Compacted Embankment	C.Y.	1,350
3.06	Borrow Material	C.Y.	300
4.01	Aggregate Base Course Class 7	TON	1,500
6.01	Asphalt Surface Course	TON	600
7.04	Concrete Driveway (6" Thick), Standard Finish	S.F.	8,600
8.03	Concrete Curb and Gutter (Class 3)	L.F.	2,175
9.04	Concrete Sidewalk (4" Thick)	S.F.	5,500
9.05	Curb Inlets 4'x4'	EA	6
9.07	Curb Inlets 6'x4'	EA	2
9.09	Curb Inlet 6'x6'	EA	1
10.07	3' Wing Extension	EA	13
13.18C	Storm Drain Pipe 18" Cross Drain	L.F.	122
13.18S	Storm Drain Pipe 18" Side Drain	L.F.	129
13.24C	Storm Drain Pipe 24" Cross Drain	L.F.	30
13.24	Storm Drain Pipe 24" Side Drain	L.F.	205
13.30C	Storm Drain Pipe 30" Cross Drain	L.F.	30
13.30S	Storm Drain Pipe 30" Side Drain	L.F.	33
14.01	Solid Sodding (Bermuda)	S.Y.	3,000
16.01	Maintenance of Traffic	L.S.	1
18.50	Access Ramp	S.F.	800
18.55	Water for Dust Control	GAL	1,000
19.01	Final Cleanup	L.S.	1
22.10	Mailbox Relocation	EA	5
22.15	Mailbox Relocation Brick	EA	10
24.02	Check Dam (CD)	C.Y.	20
24.09	Sediment Barrier, Block (SD4)	EA	9
24.11	Silt Fence - Type A (SFA)	L.F.	4,000
24.14	Storm Drain Outlet Protection (ST)	EA	9
24.17	Disturbed Area Stabilization - Temporary Grassing (TS2)	AC	1
24.18	Disturbed Area Stabilization - Permanent Grassing (TS3)	AC	1
30.18	Flared End Section 18"	EA	1
30.30	Flared End Section 30"	EA	1
726.01	Standard Sign	S.F.	54.0
729.01	Channel Post Sign Support (Type C)	EA	1.0

EXISTING	PROPOSED		
IRON ROD	○ IR	CONTOUR	— 25.00
PK NAIL	○ PK	SPOT ELEVATION	— 25.50
R.R. SPIKE	○ RR(Sp)	SPOT CURB ELEVATION	— 25.00
CONC. MONUMENT	□ CM	STORM SEWER - PIPE	—
WATER VALVE	⊗ WV	STORM SEWER - MITERED END SECTION	—
WATER METER	⊞ WM	STORM SEWER - GRATE INLET	—
FIRE HYDRANT	⊞ FH	STORM SEWER - JUNCTION BOX	—
GAS METER	⊞ GM	STORM SEWER - FLARED END SECTION	—
GAS VALVE	⊗ GV	STORM SEWER - HEADWALL	—
CLEAN-OUT	○ CO	STORM SEWER - INLET WITH SINGLE EXTENSION	—
GUARD POST (BOLLARD)	● GP	STORM SEWER - INLET WITH DOUBLE EXTENSION	—
SIGN POST	—	STORM SEWER - AREA INLET	—
BENCHMARK	⊕	GRADE BREAK LINE	—
STORM SEWER MANHOLE	⊕ (D)	HIGH POINT	HP
SANITARY SEWER MANHOLE	⊕ (S)	LOW POINT	LP
TELEPHONE MANHOLE	⊕ (T)	CUT LINE	—
ELECTRIC MANHOLE	⊕ (E)	FILL LINE	—
TELEPHONE BOX	⊞	SANITARY SEWER PIPE	—
ELECTRIC BOX	⊞	SANITARY SEWER MANHOLE	⊕ (S)
CABLE BOX	⊞	CURB	—
UTILITY POLE	⊞	CONCRETE	—
GUY WIRE	—	CONSTRUCTION - ENTRANCE/EXIT	CO
LIGHT POLE	⊞	CHECK DAM	CD
POST OR POLE (TYPE AS NOTED)	⊞	DIVERSION BERM	DI
MAILBOX	⊞	DOWNDRAIN STRUCTURE - TEMPORARY	DN
DECIDUOUS TREE	⊞	ROCK DAM	RD
EVERGREEN/CONIFEROUS TREE	⊞	SEDIMENT BARRIER - SILT FENCE	SD1
BUSH	⊞	SEDIMENT BARRIER - GRAVEL RING	SD2
PROPERTY LINE	—	SEDIMENT BARRIER - BLOCK & GRAVEL	SD3
SETBACK LINE	—	SEDIMENT BARRIER - BLOCK	SD4
EASEMENT LINE	—	TEMPORARY SEDIMENT BASIN	SB1
CURB	—	SILT FENCE - TYPE A	SFA
FENCE	—	SILT FENCE - TYPE B	SFB
OVERHEAD UTILITY	—	SILT FENCE - TYPE C	SFC
UNDERGROUND TELEPHONE	—	STORM DRAIN OUTLET PROTECTION	ST
UNDERGROUND ELECTRIC	—	SURFACE ROUGHENING	SU
WATER LINE	—	DISTURBED AREA STABILIZATION - TEMPORARY STABILIZATION	TS1
SEWER LINE	—	DISTURBED AREA STABILIZATION - TEMPORARY GRASSING	TS2
GAS LINE	—	DISTURBED AREA STABILIZATION - PERMANENT GRASSING	TS3
STORM SEWER/CULVERT	—	MATting/BLANKETS	Mb
CONTOUR LINE	—		

TYP SECTION STA 13+12 TO STA 17+75

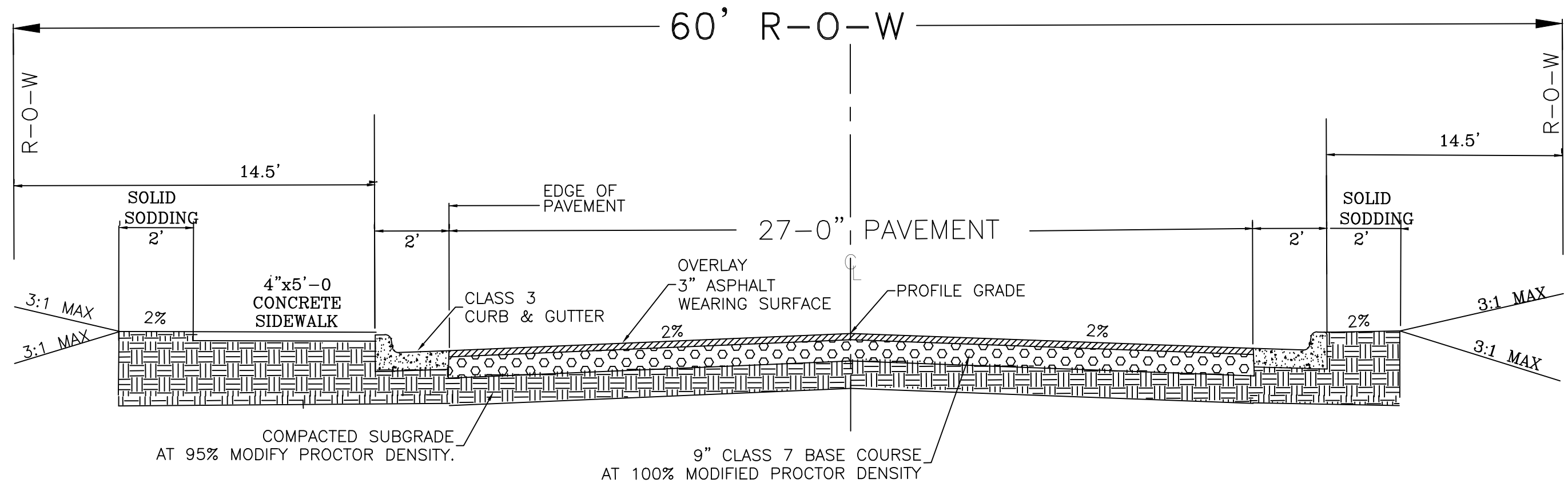

GENERAL NOTES

1. IN AREAS TO RECEIVE BITUMINOUS PAVING, CONCRETE DRIVEWAYS, OR CURB AND GUTTER, SUBGRADE SHALL BE COMPACTED TO A DENSITY NOT LESS THAN 95% OF MAXIMUM DENSITY OBTAINED AT OPTIMUM MOISTURE CONTENT. (AASHTO T-180)
2. FOR AREAS OF SUBGRADE PREPARATION TO RECEIVE CONCRETE SIDEWALKS, SUBGRADE SHALL BE COMPACTED TO A DENSITY OF 90% MAXIMUM. (AASHTO T-180).
3. CRUSHED STONE - MATERIAL IN EACH COURSE SHALL BE COMPACTED TO A DENSITY OF 100% MAXIMUM (AASHTO T-191).
4. CENTERLINE PROFILE WILL REQUIRE HEIGHT GREATER THAN CURB FOR SOME STREETS TO MAINTAIN 2% MINIMUM CROSS-SLOPE.

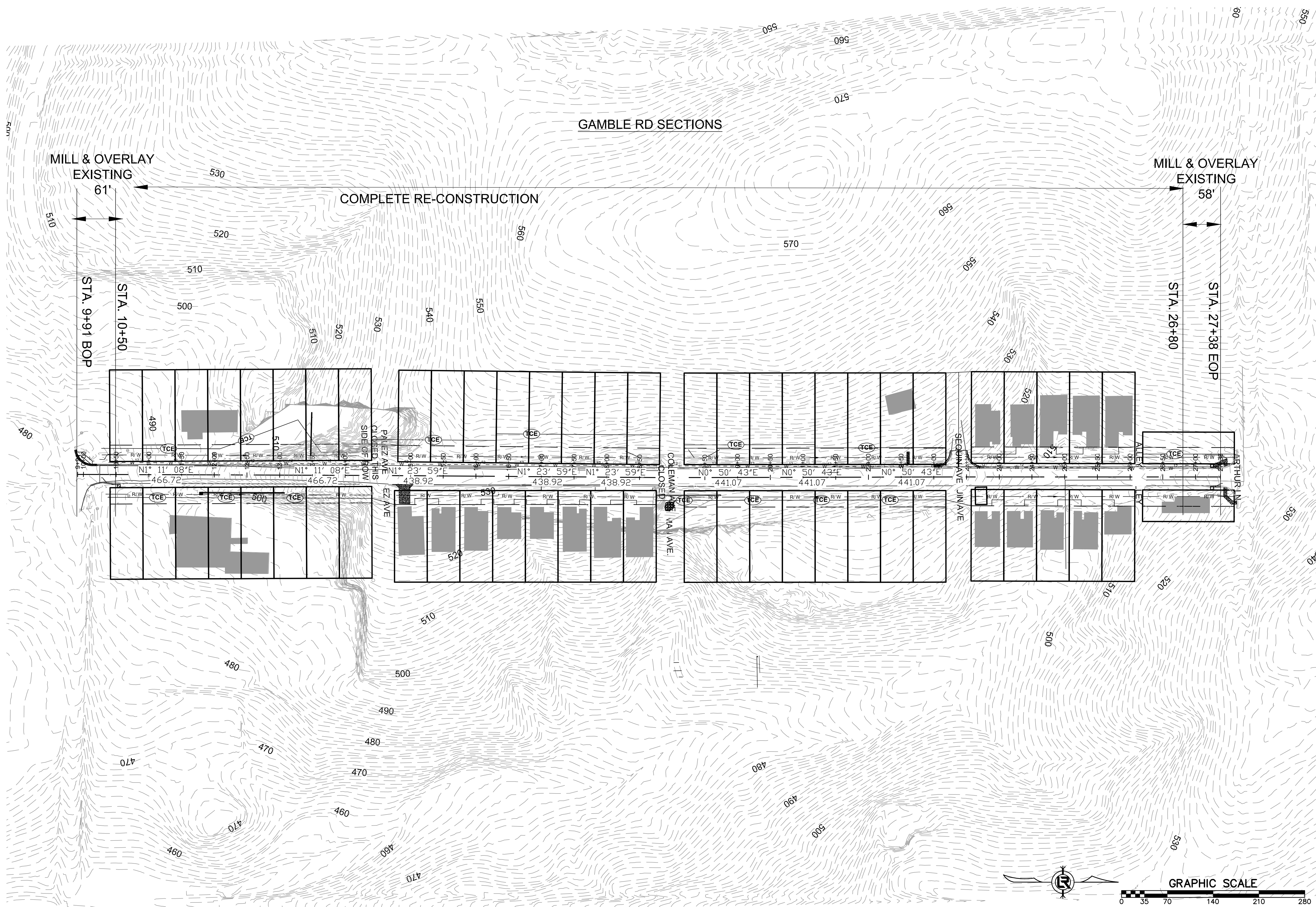

REVISIONS	DATE

100% SUBMITTAL

CITY OF LITTLE ROCK, ARKANSAS
GAMBLE RD
 CONSTRUCTION SECTIONS

DEPARTMENT OF PUBLIC WORKS
 CIVIL ENGINEERING
 101 W. MARKHAM
 LITTLE ROCK, ARKANSAS 72201

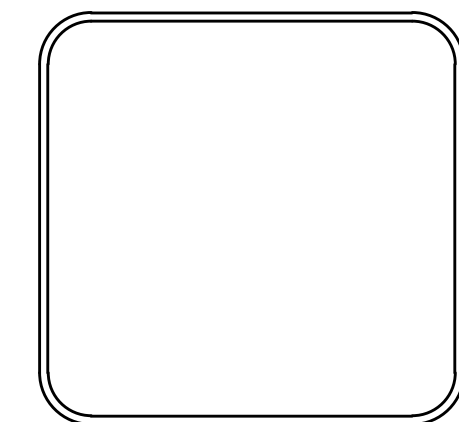
DRAWN BY ZR
DESIGNED RH
CHECKED RH
DATE 2019-11-19
SCALE AS NOTED
PROJECT NO. 16-5-ST-15
SHEET NO. C3



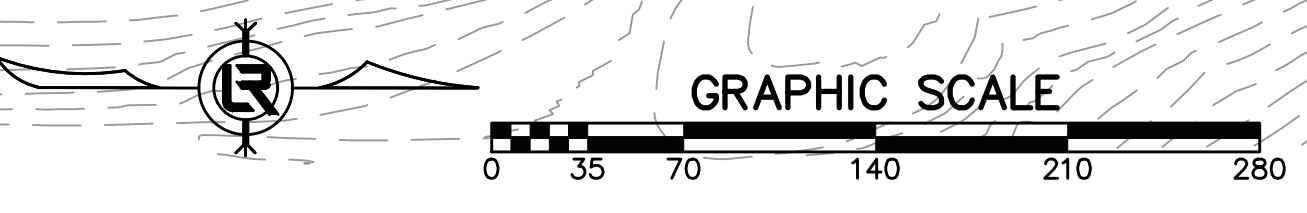

DRAWN BY

ZR

DESIGNED

RH

CHECKED

RH

DATE

2019-11-19

SCALE

H: 1"=10'

V: 1"=5'

PROJECT NO.

16-5-ST-15

SHEET NO.

C4

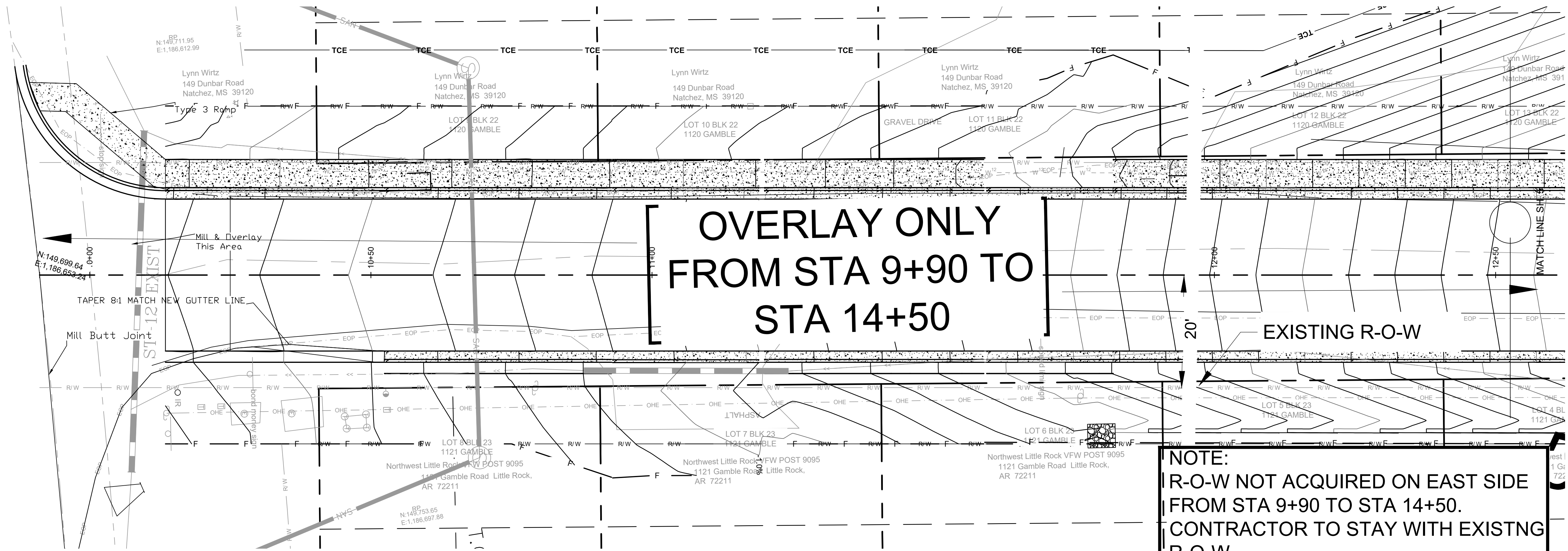

GAMBLE ROAD (2)

**OVERLAY ONLY FROM STA
 9+90 TO STA 14+50**

**STA 14+75 TO 14+40
 TRANSITION FROM
 PROPOSED TYP
 SECTION TO
 EXISTING EDGE OF
 PAVEMENT**

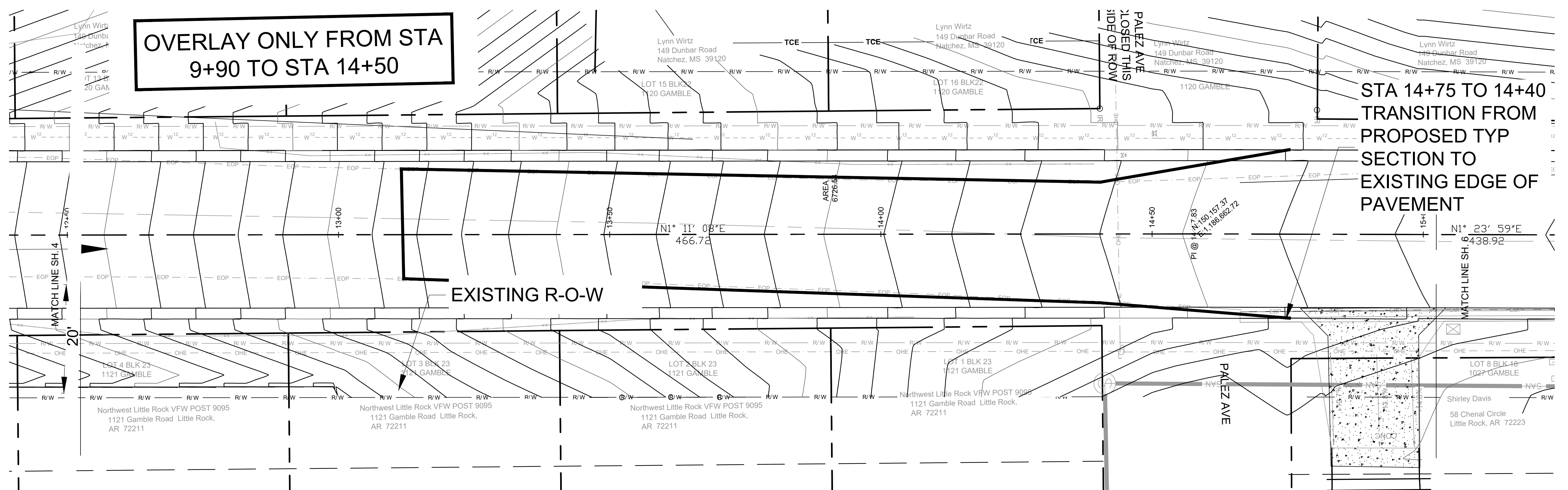

NOTE:
 R-O-W NOT ACQUIRED ON EAST SIDE
 FROM STA 9+90 TO STA 14+50.
 CONTRACTOR TO STAY WITH EXISTNG
 R-O-W.

REVISIONS DATE

100% SUBMITTAL

CITY OF LITTLE ROCK, ARKANSAS

GAMBLE RD

PLAN - PROFILE
STA. 15+00 TO STA. 17+50

DEPARTMENT OF PUBLIC WORKS
CIVIL ENGINEERING
701 W. MARKHAM
LITTLE ROCK, ARKANSAS 72201

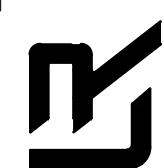

DRAWN BY
ZR

DESIGNED
RH

CHECKED
RH

DATE
2019-11-19

SCALE
H: 1"=10'
V: 1"=5'

PROJECT NO.
19-11-36

SHEET NO.
C6

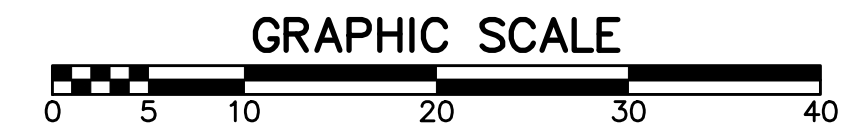
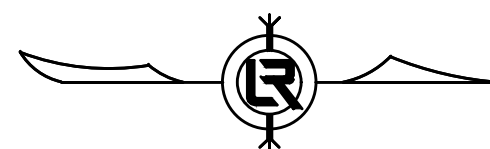
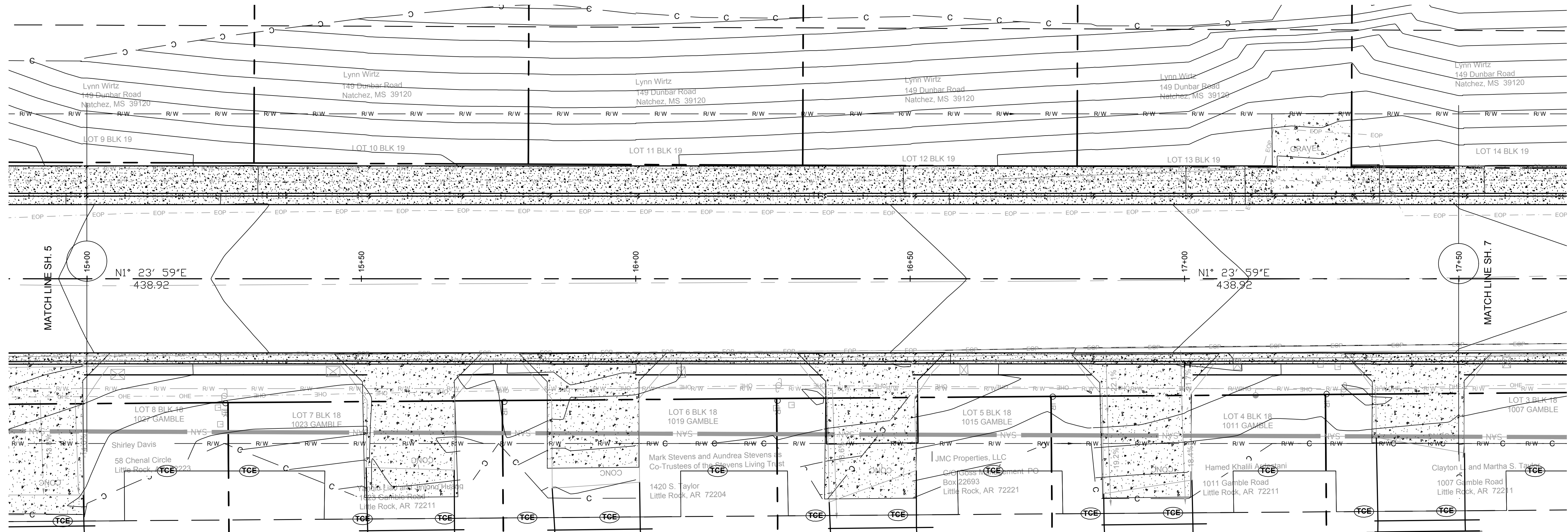

Property owners indicate they have existing sprinkler systems which may be affected by proposed construction. It shall be the responsibility of the contractor to locate any sprinkler system components and relocate and repair to clear the proposed construction and demonstrate their proper function prior to project completion.

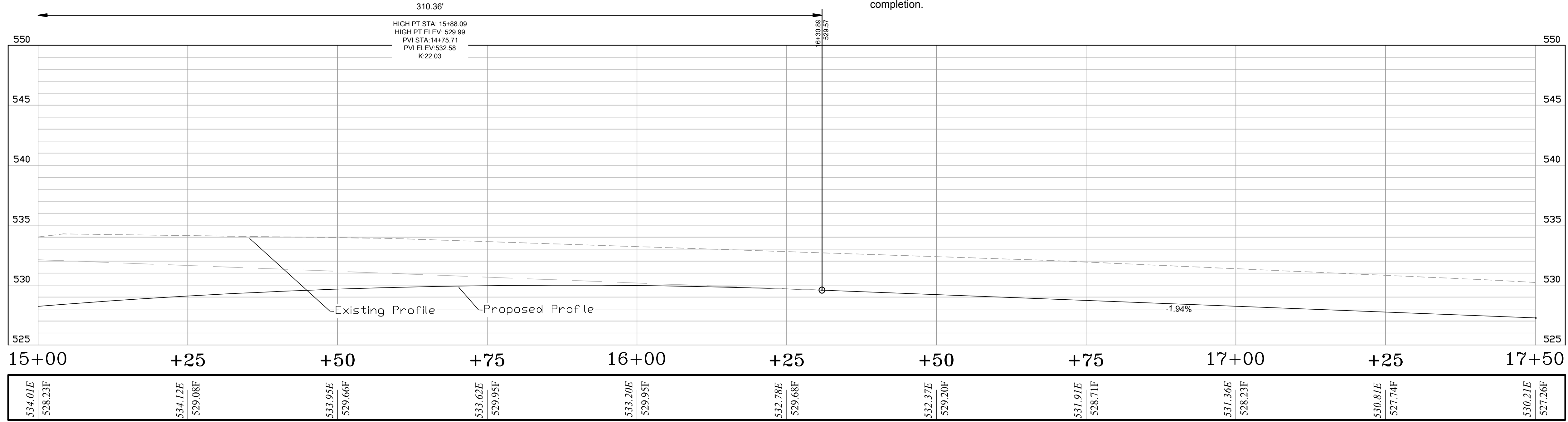

GAMBLE ROAD

**OVERLAY ONLY FROM STA
 9+90 TO STA 14+50**

**STA 14+75 TO 14+40
 TRANSITION FROM
 PROPOSED TYP
 SECTION TO
 EXISTING EDGE OF
 PAVEMENT**

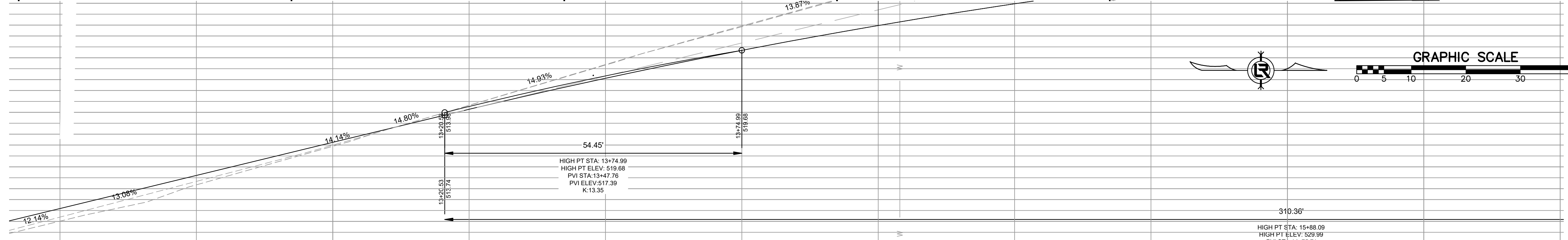
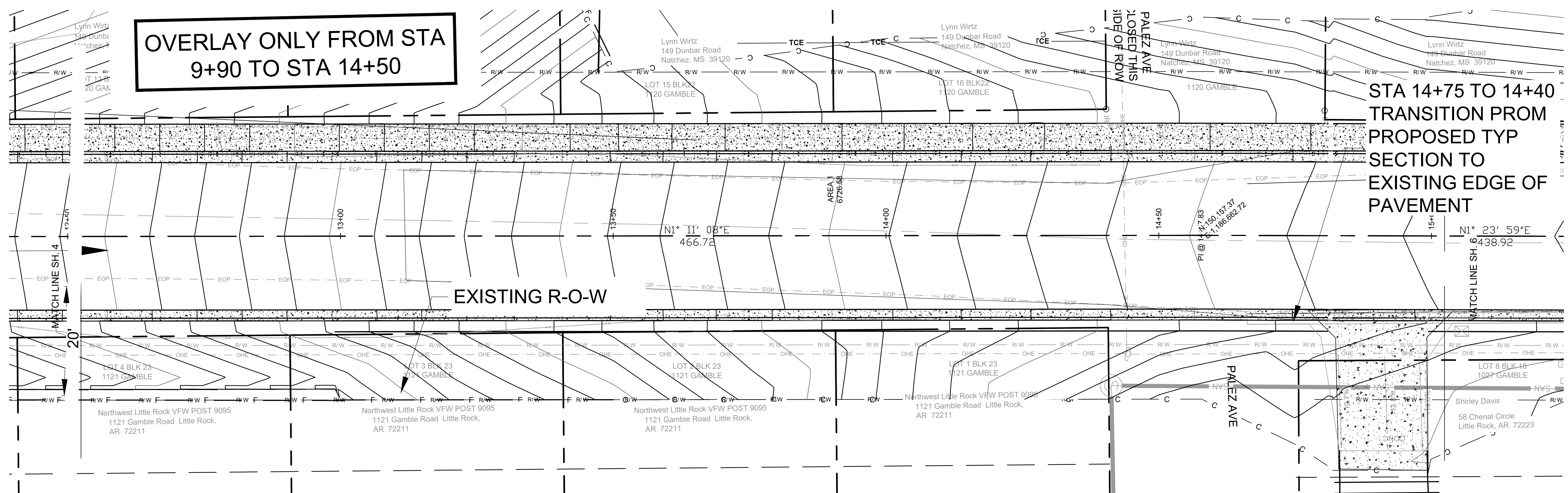

**NOTE:
 R-O-W NOT ACQUIRED ON EAST SIDE
 FROM STA 9+90 TO STA 14+50.
 CONTRACTOR TO STAY WITH EXISTNG
 R-O-W.**

+50	+75	13+00	+25	+50	+75	14+00	+25	+50	+75	15+00	+25
504.39E 505.18F	507.66E 508.21F	510.99E 511.25F	514.65E 514.38F 517.33 RE	518.38E 517.12F 517.33 RE	521.92E 519.68F	525.39E 521.96F	528.53E 523.95F	531.03E 525.66F	532.52E 527.08F	534.01E 528.23F	534.12E

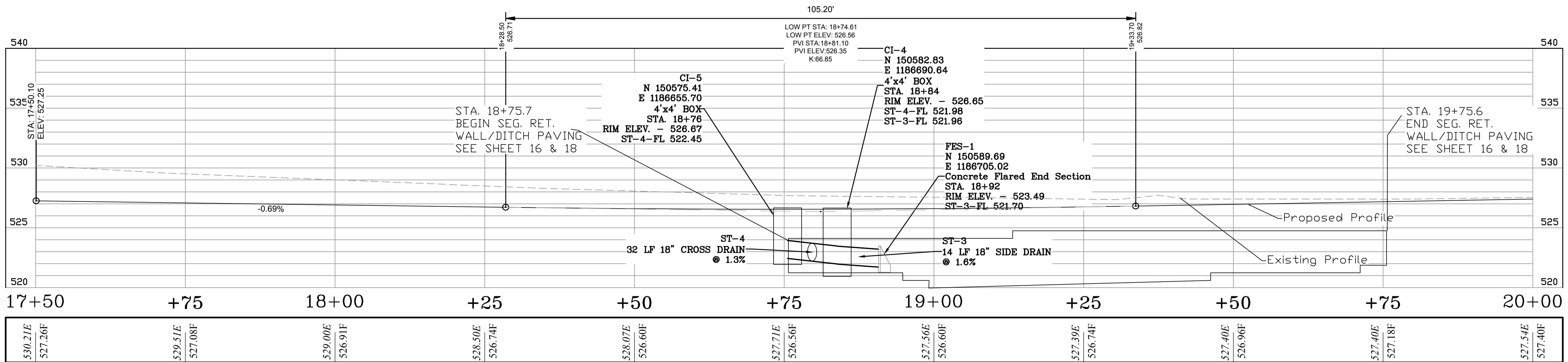
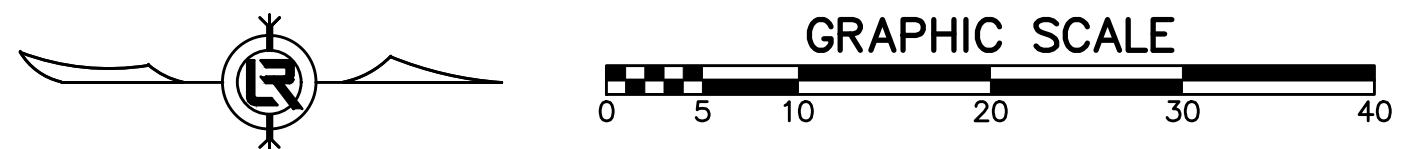
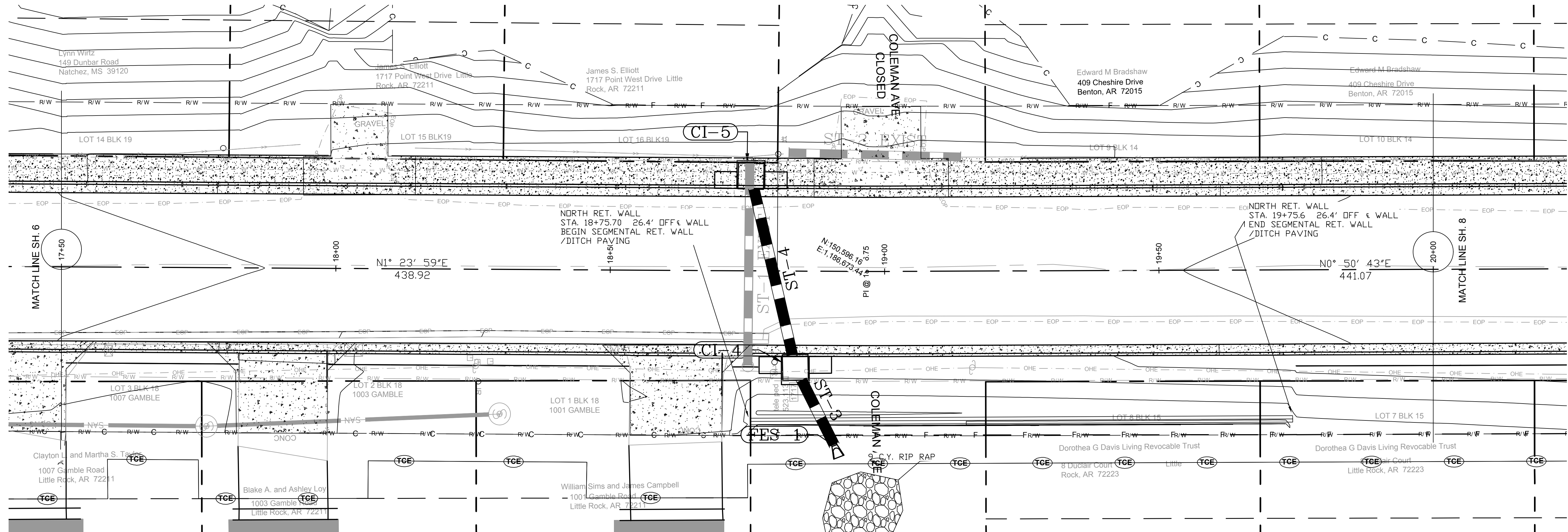

GAMBLE ROAD

REVISIONS	DATE

100% SUBMITTAL

CITY OF LITTLE ROCK, ARKANSAS
GAMBLE RD
 PLAN - PROFILE
 STA. 17+50 TO STA. 20+00

DEPARTMENT OF PUBLIC WORKS
 CIVIL ENGINEERING
 701 W. MARKHAM
 LITTLE ROCK, ARKANSAS 72201

DRAWN BY ZR
DESIGNED RH
CHECKED RH
DATE 2019-11-19
SCALE H: 1"=10' V: 1"=5'
PROJECT NO. 16-5-ST-15
SHEET NO. C7

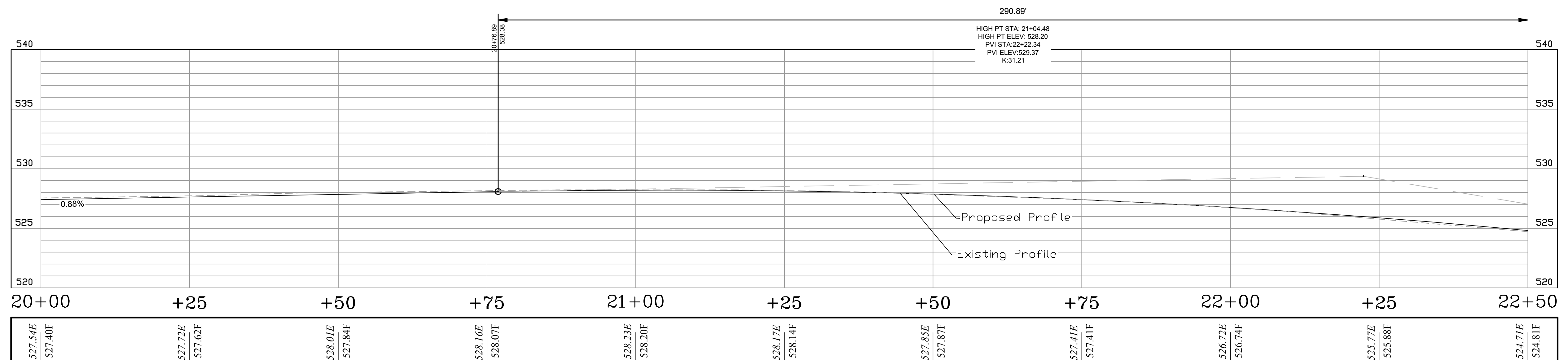
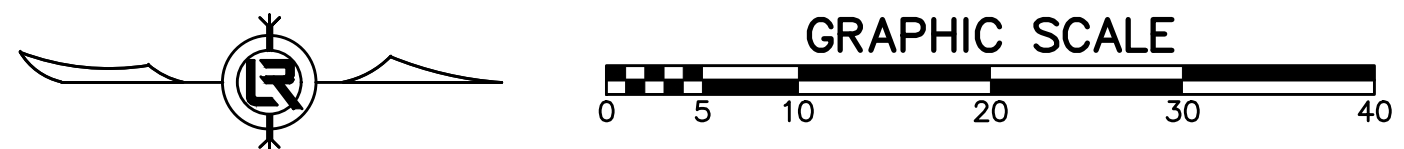
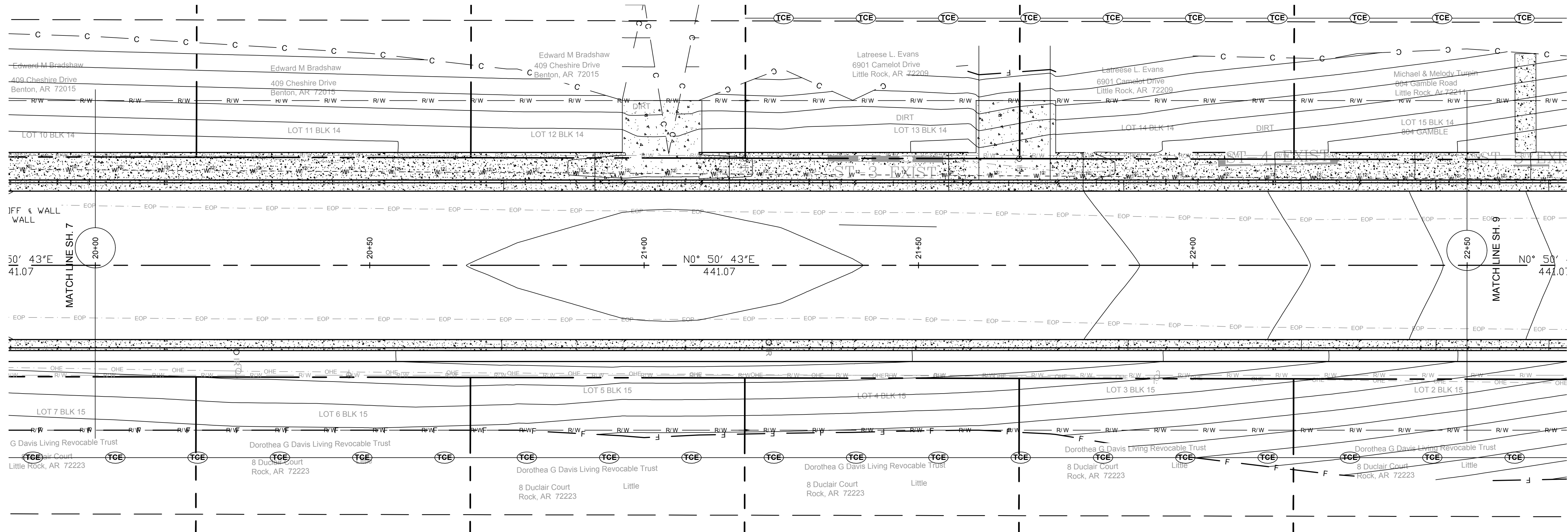

GAMBLE ROAD

REVISIONS	DATE

100% SUBMITTAL

CITY OF LITTLE ROCK, ARKANSAS
GAMBLE RD
 PLAN - PROFILE
 STA. 20+00 TO STA. 22+50

DEPARTMENT OF PUBLIC WORKS
 CIVIL ENGINEERING
 701 W. MARKHAM
 LITTLE ROCK, ARKANSAS 72201

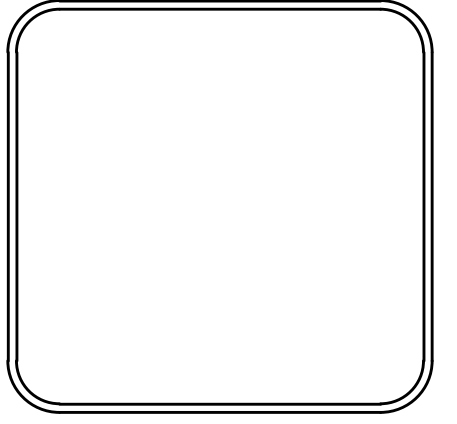

DRAWN BY ZR
DESIGNED RH
CHECKED RH
DATE 2019-11-19
SCALE H: 1"=10' V: 1"=5'
PROJECT NO. 16-5-ST-15
SHEET NO. C8

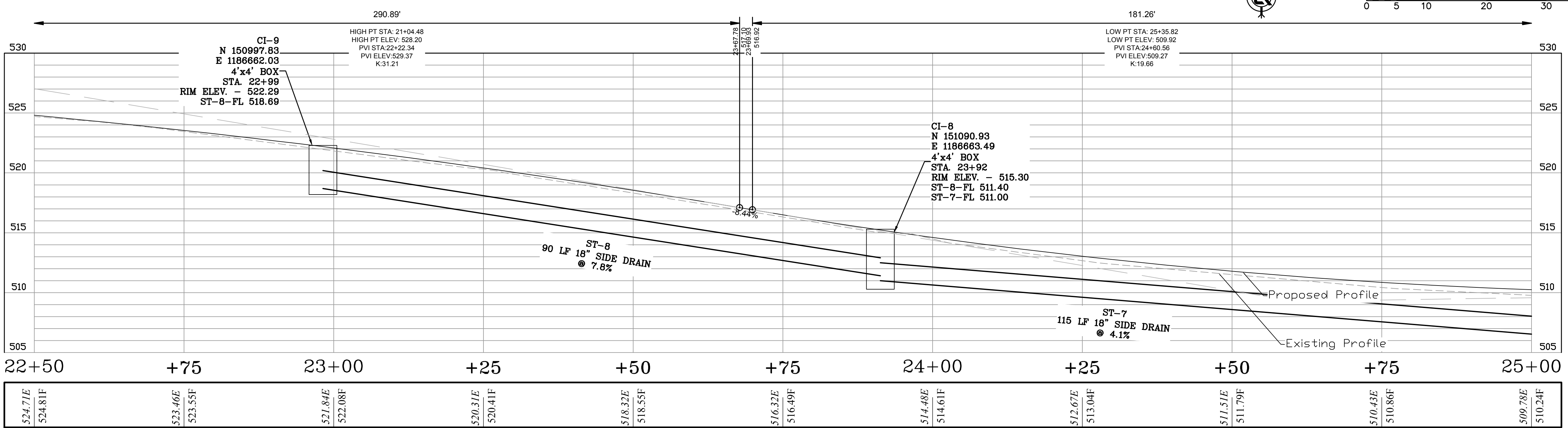
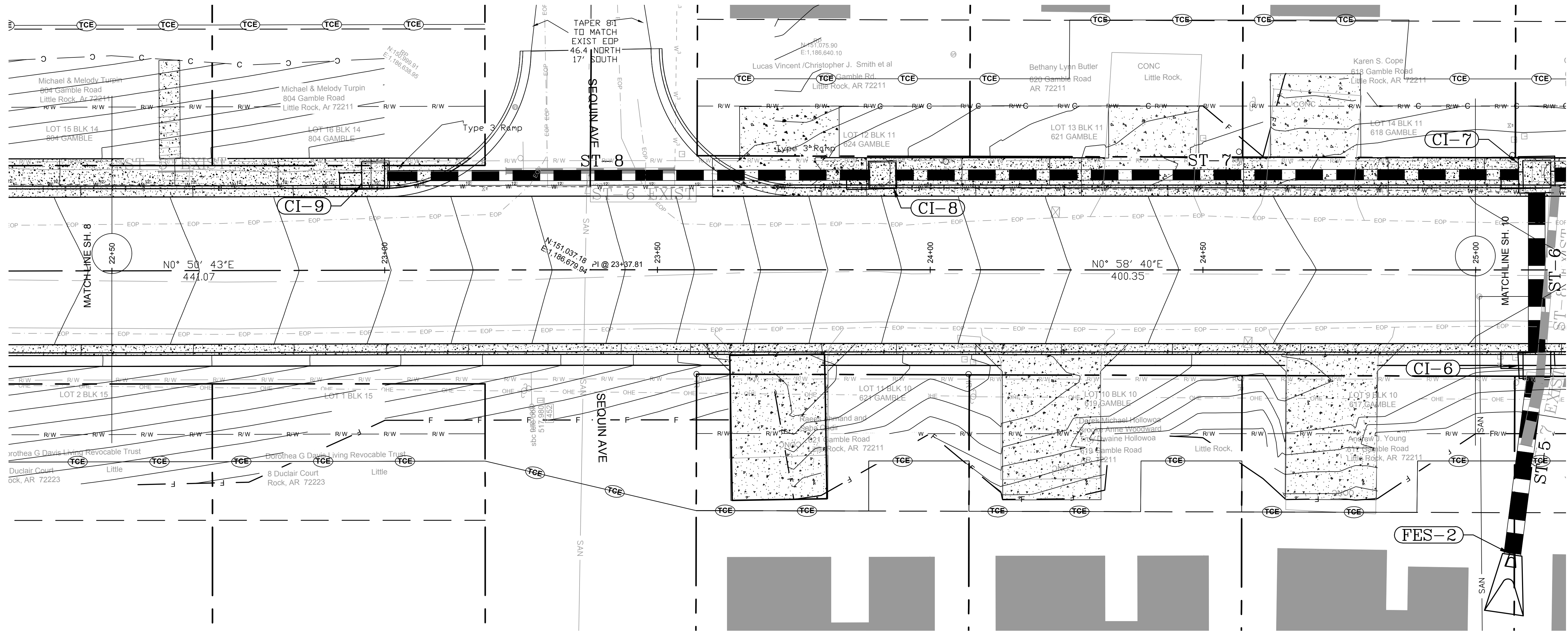
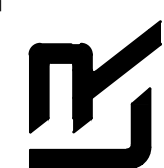

GAMBLE ROAD

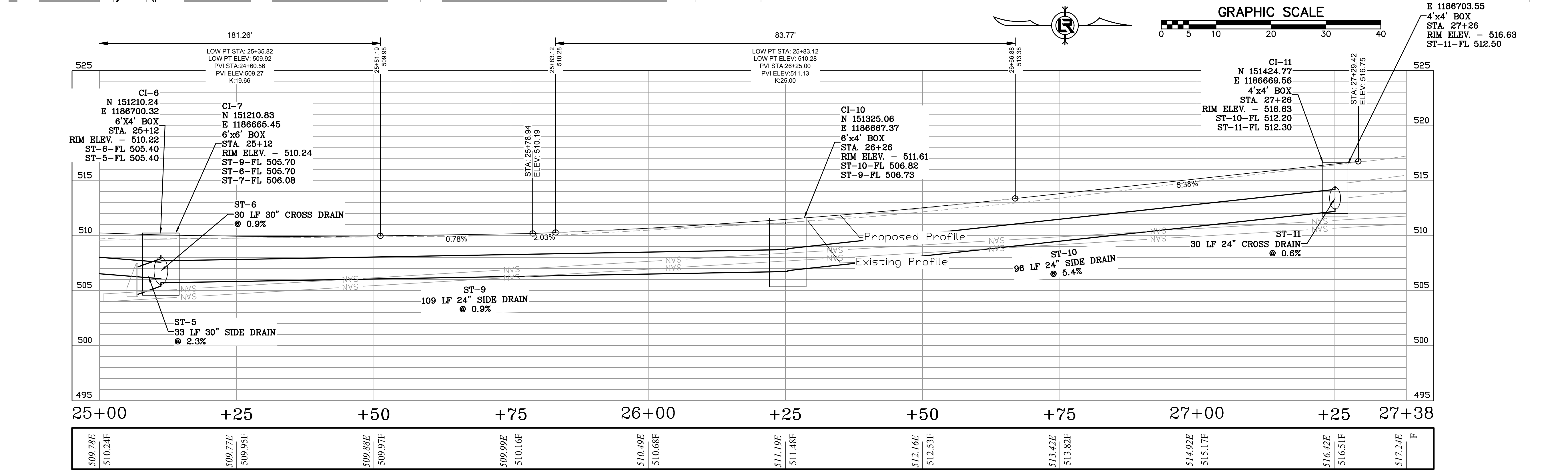
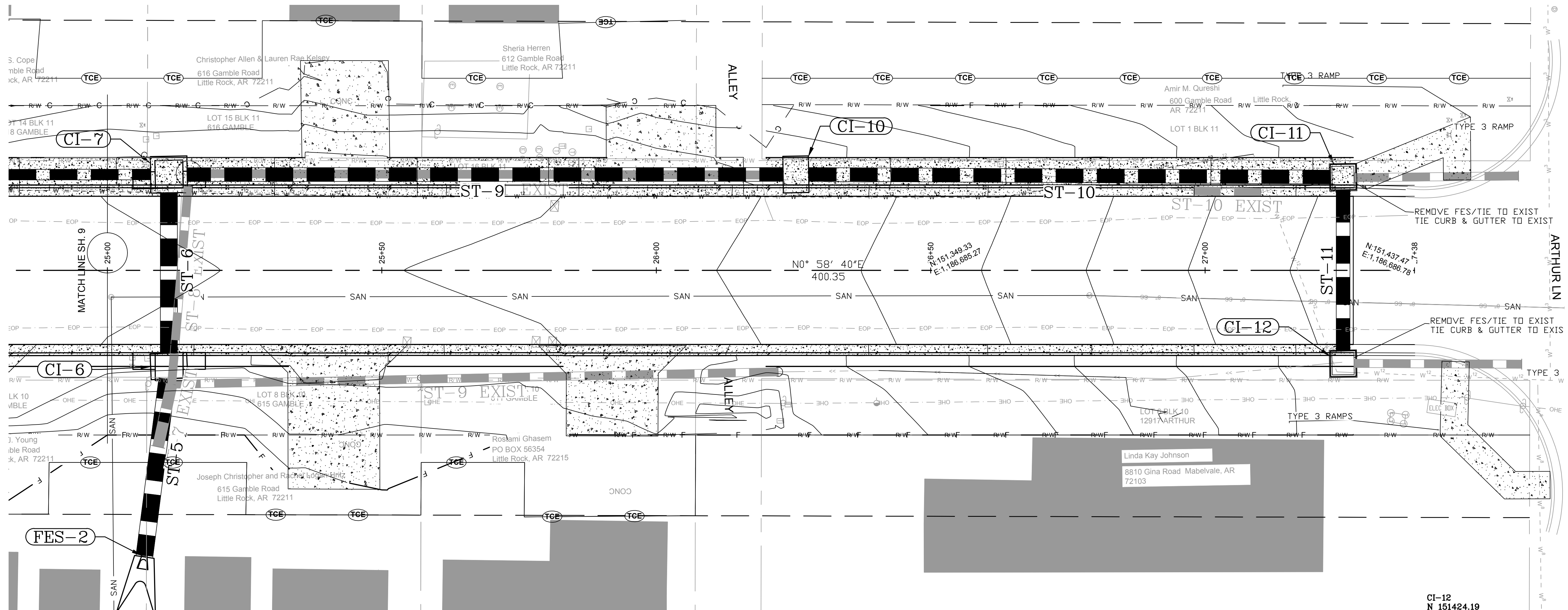

GAMBLE ROAD

REVISIONS DATE

100% SUBMITTAL

CITY OF LITTLE ROCK, ARKANSAS

GAMBLE RD

PLAN - PROFILE

STA. 25+00 TO STA. 27+38

DEPARTMENT OF PUBLIC WORKS

CIVIL ENGINEERING

701 W. MARKHAM

LITTLE ROCK, ARKANSAS 72201

DRAWN BY
ZR

DESIGNED
RH

CHECKED
RH

DATE
2019-11-19

SCALE
H: 1"=10'
V: 1"=5'

PROJECT NO.
16-5-ST-15

SHEET NO.
C10

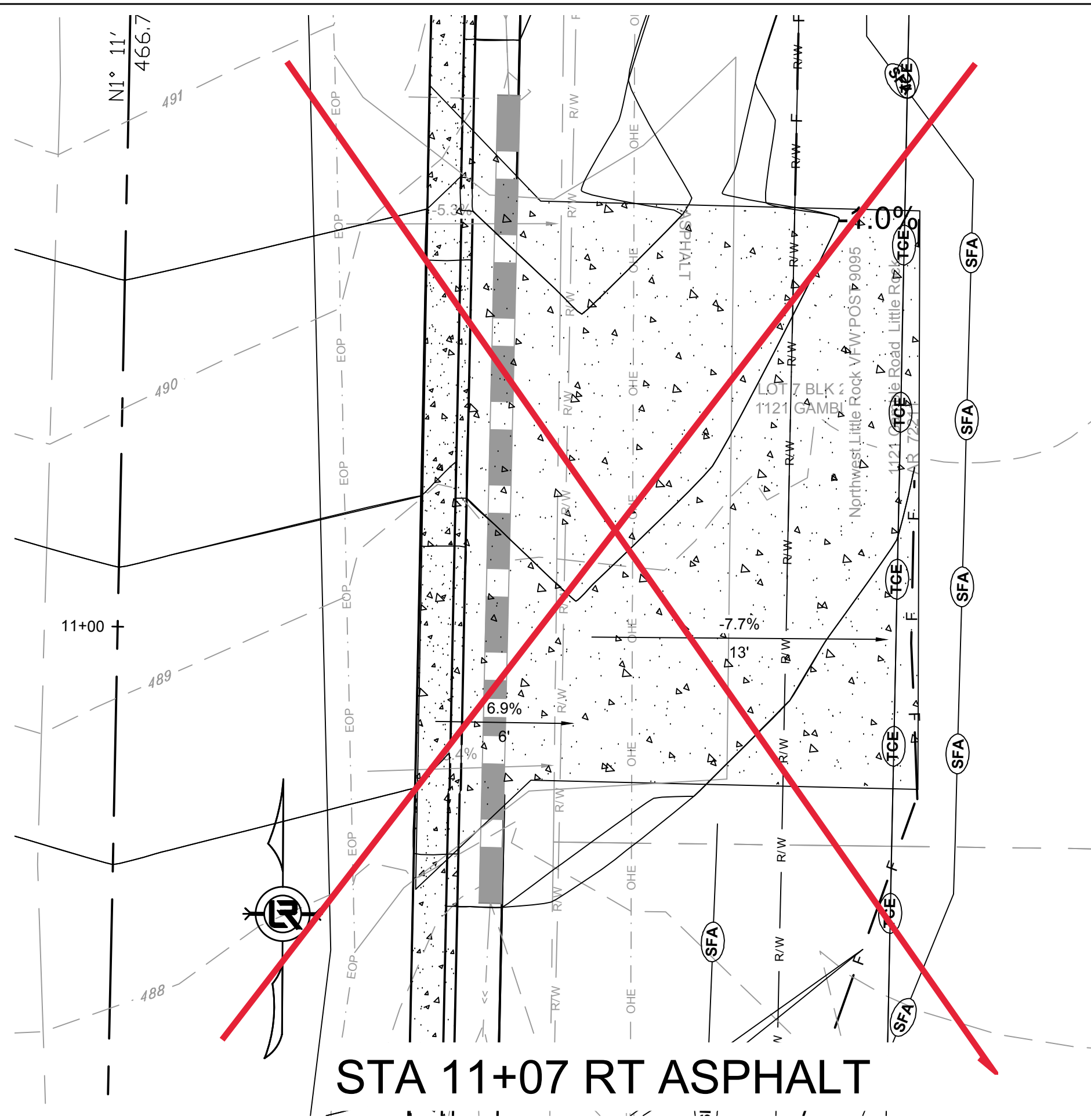

STA 11+07 RT ASPHALT

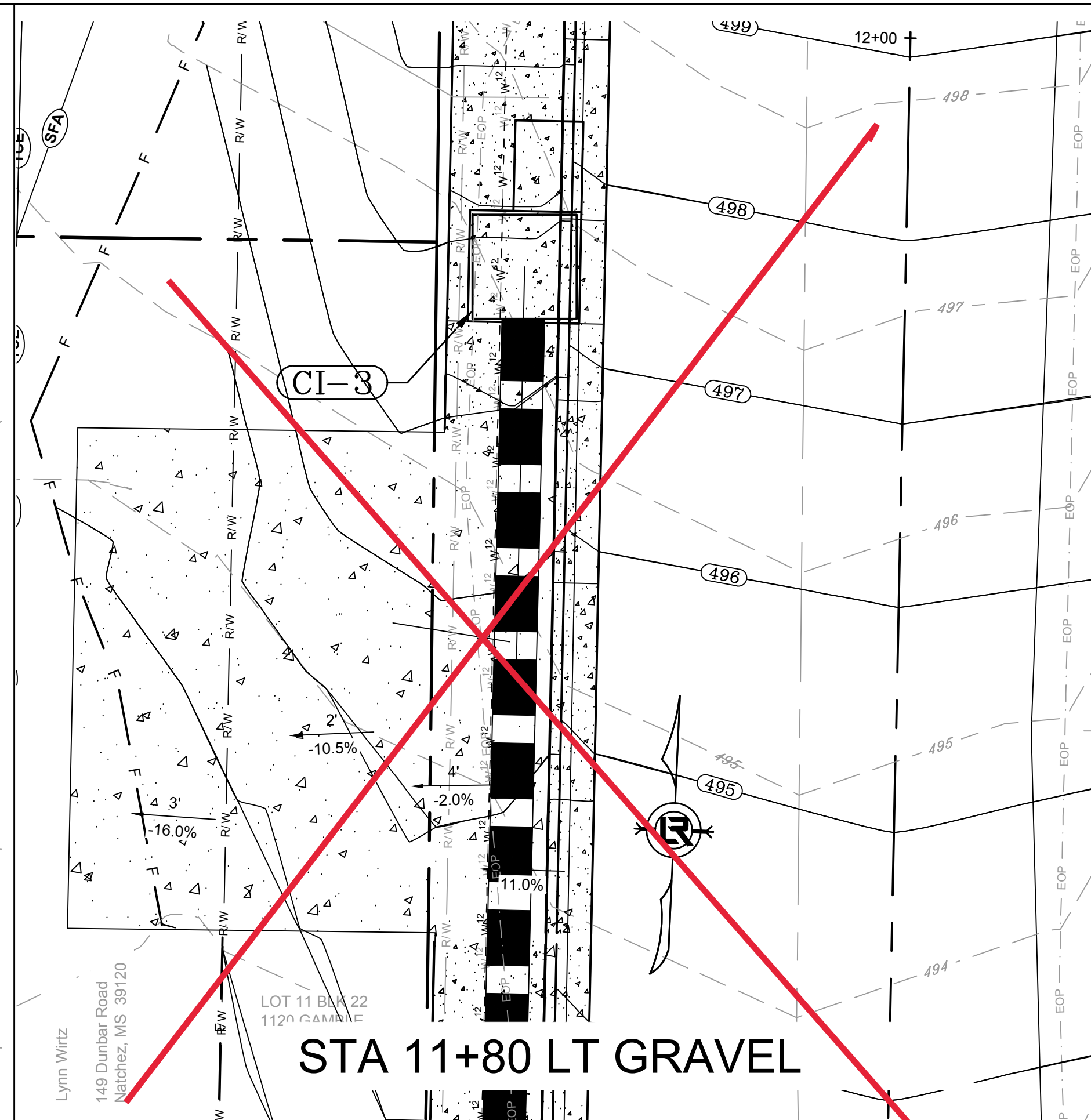

STA 11+80 LT GRAVEL

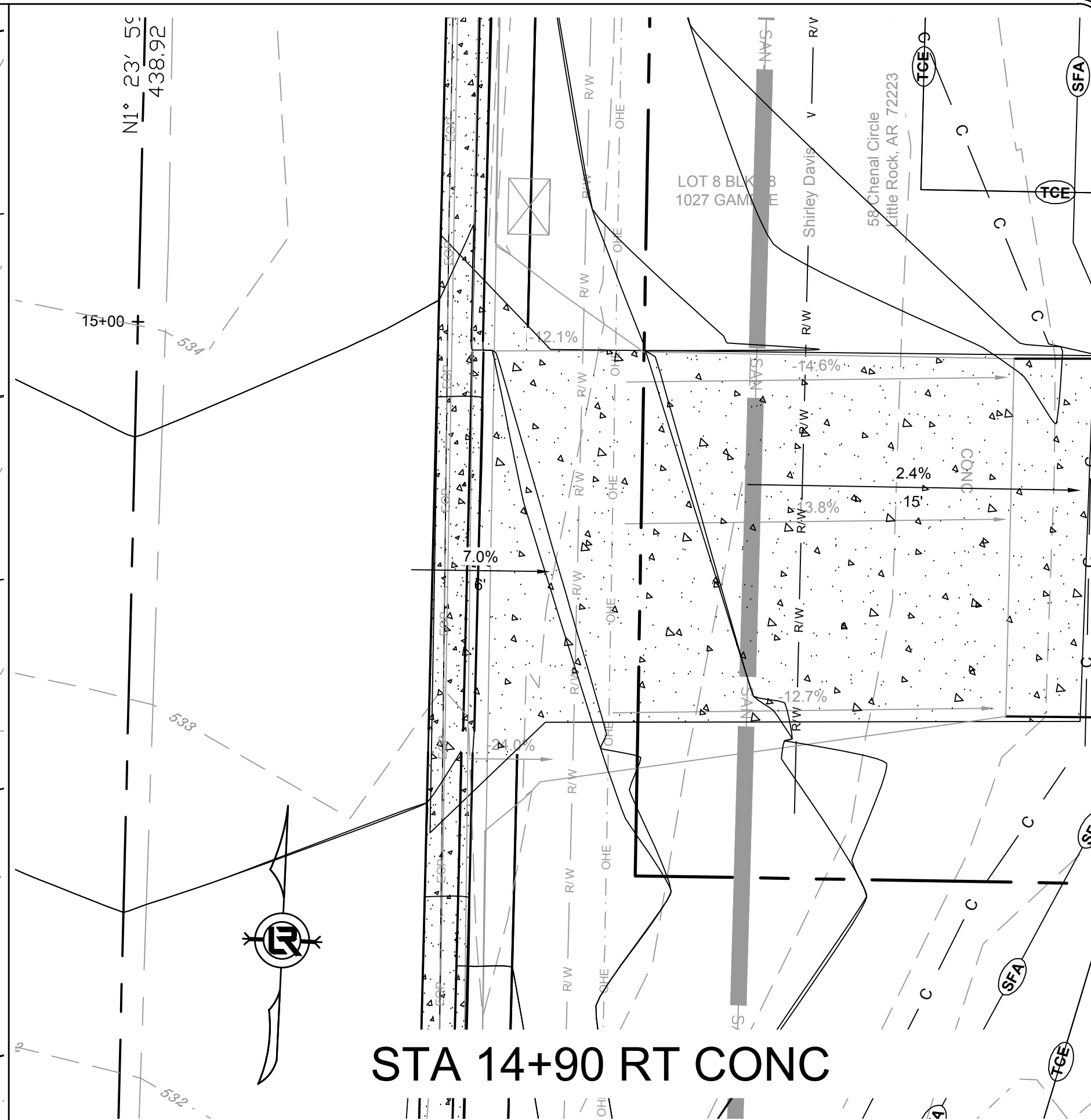

STA 14+90 RT CONC

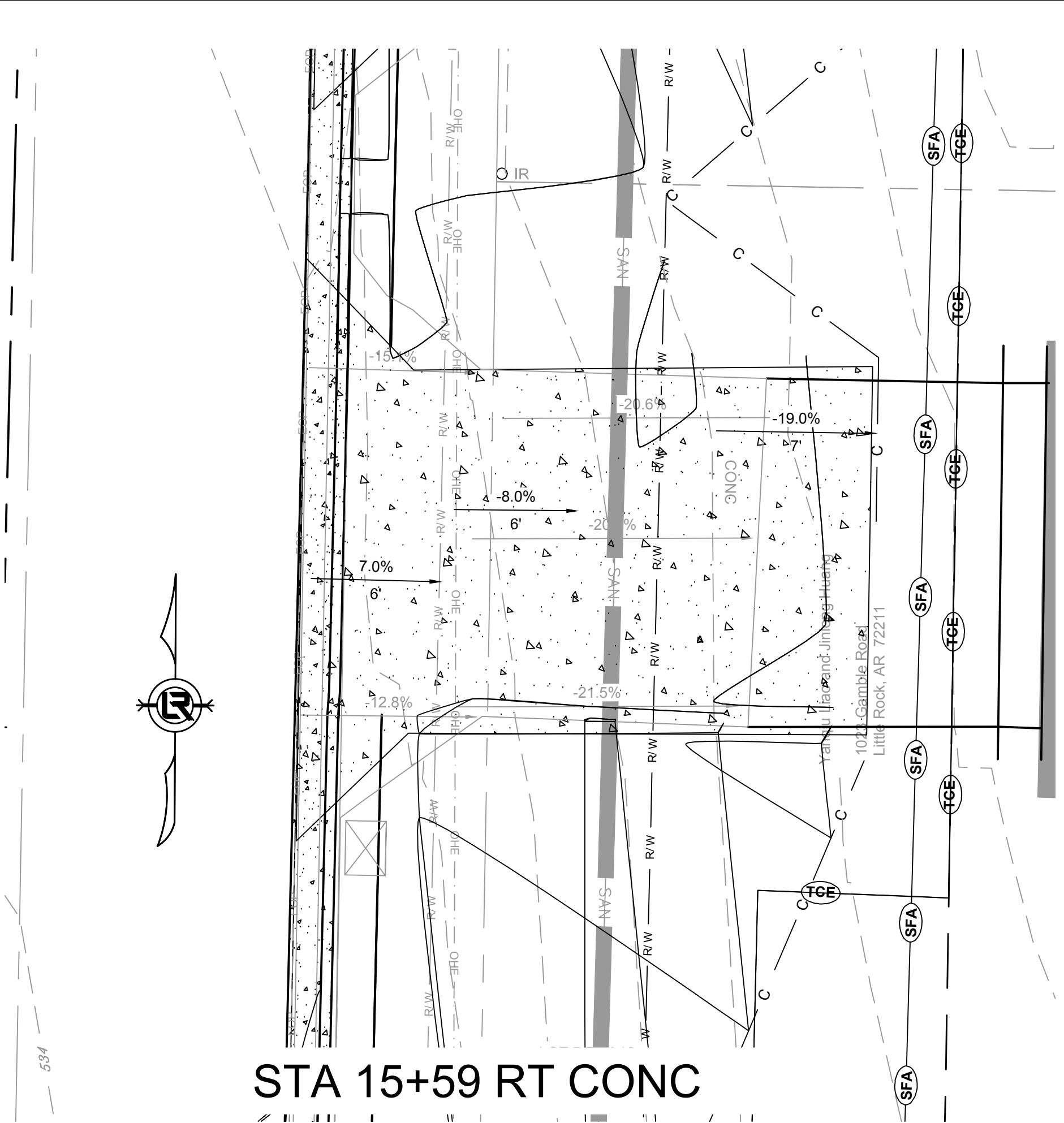

STA 15+59 RT CONC

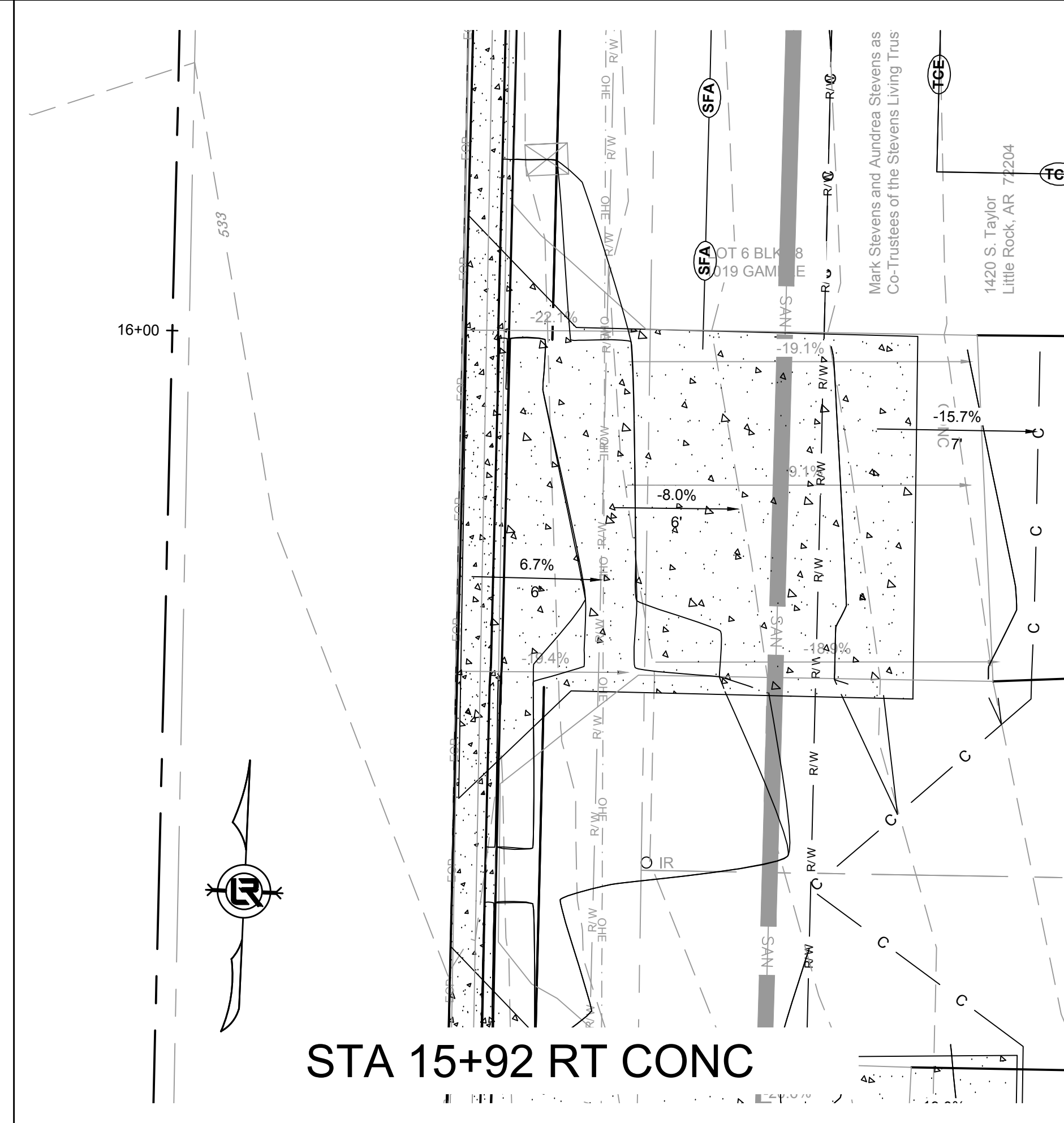

STA 15+92 RT CONC

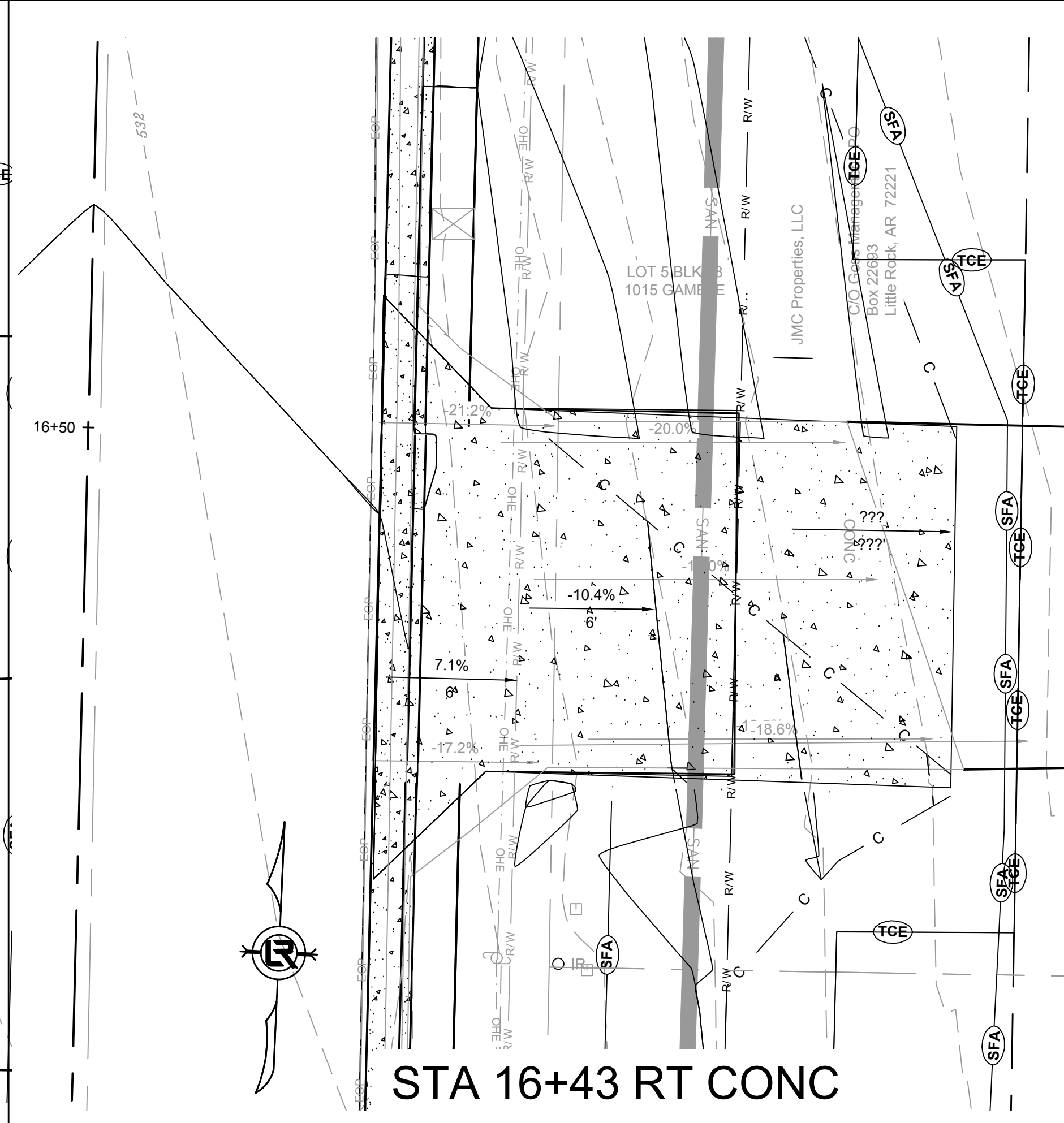

STA 16+43 RT CONC

REVISIONS	DATE

100% SUBMITTAL

CITY OF LITTLE ROCK, ARKANSAS
GAMBLE RD
 DRIVEWAY PROFILES
DRIVEWAY I

DEPARTMENT OF PUBLIC WORKS
 CIVIL ENGINEERING
 701 W. MARKHAM
 LITTLE ROCK, ARKANSAS 72201

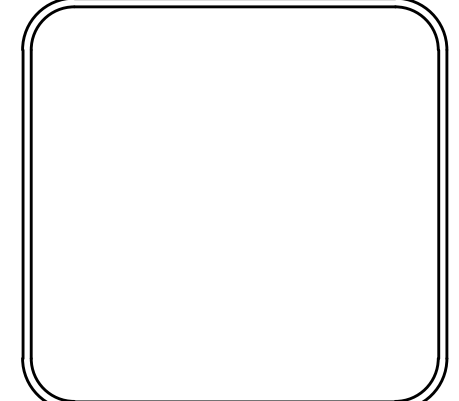

DRAWN BY
 ZR
 DESIGNED
 RH
 CHECKED
 RH
 DATE
 2019-11-19
 SCALE
 1" = 5'
 PROJECT NO.
 16-5-ST-15
 SHEET NO.
C11

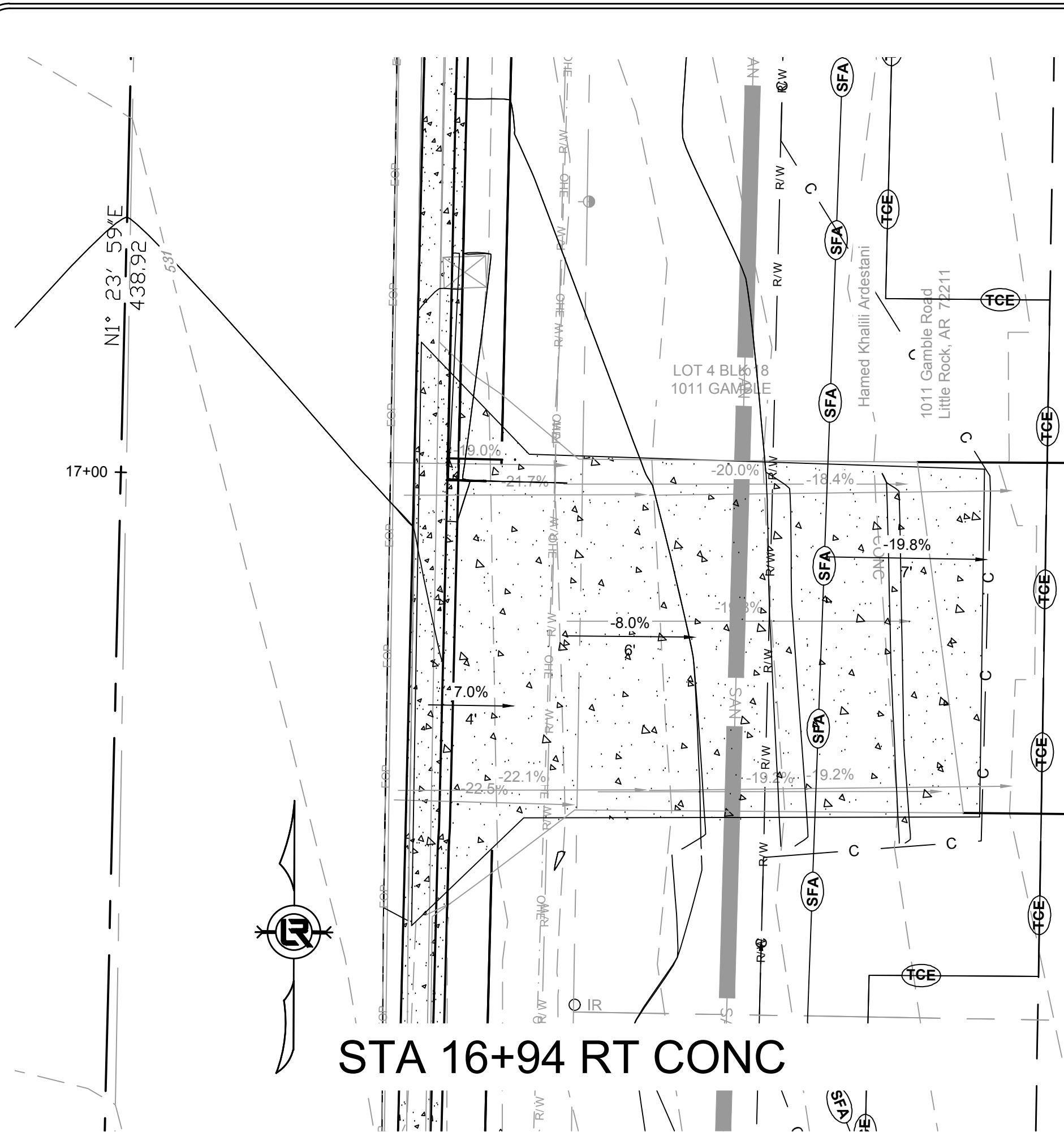

STA 16+94 RT CONC

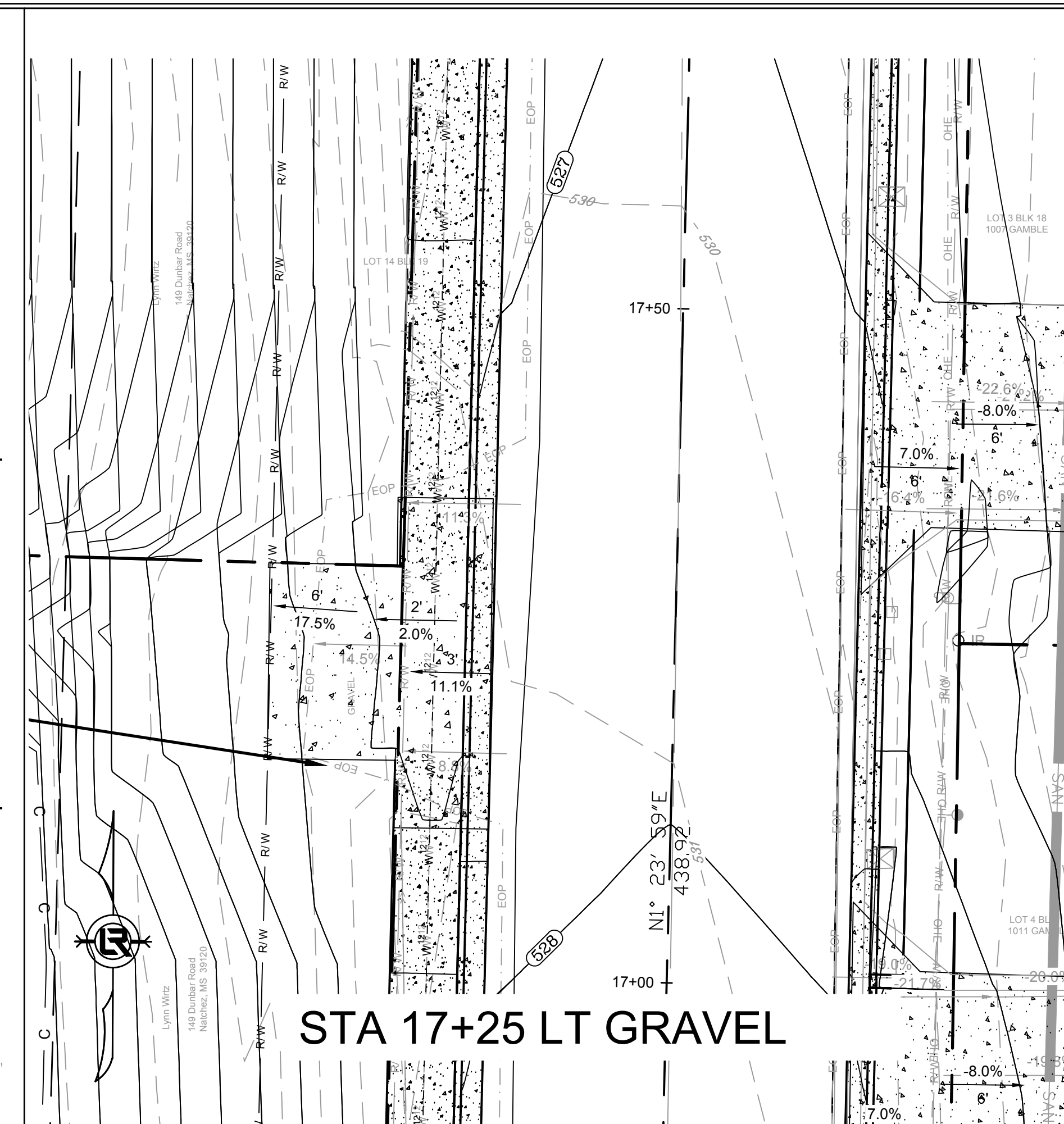

STA 17+25 LT GRAVEL

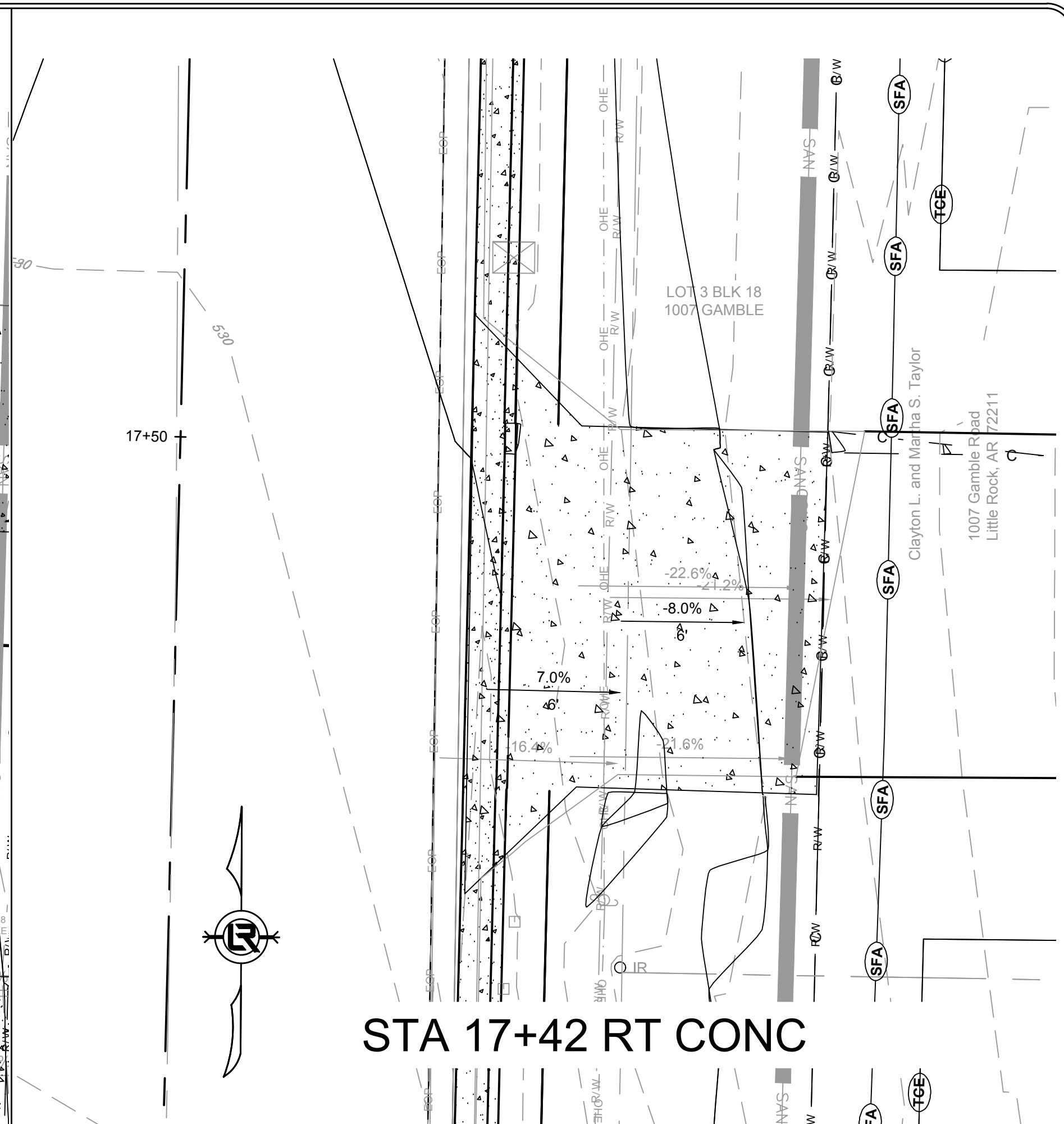

STA 17+42 RT CONC

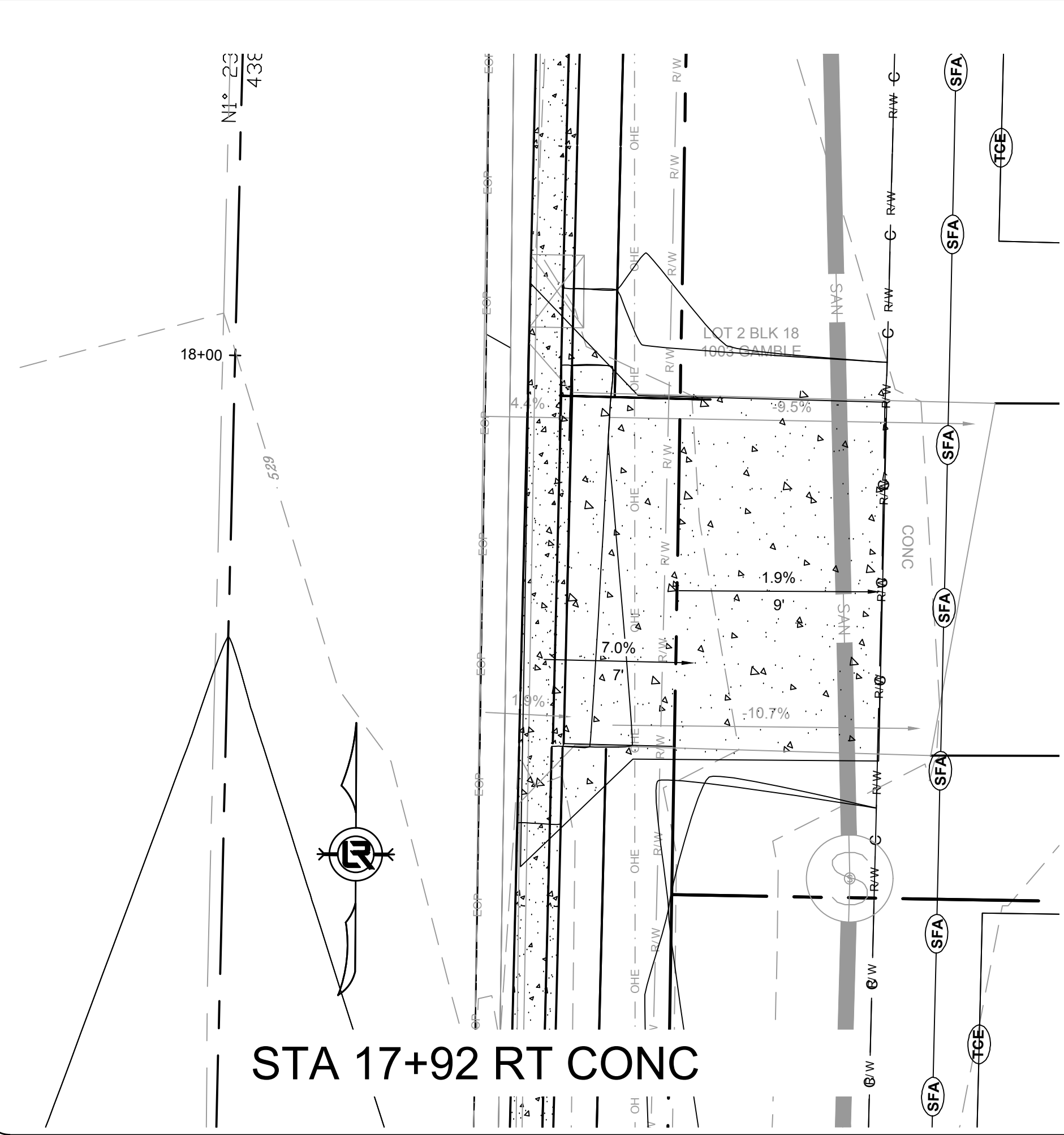

STA 17+92 RT CONC

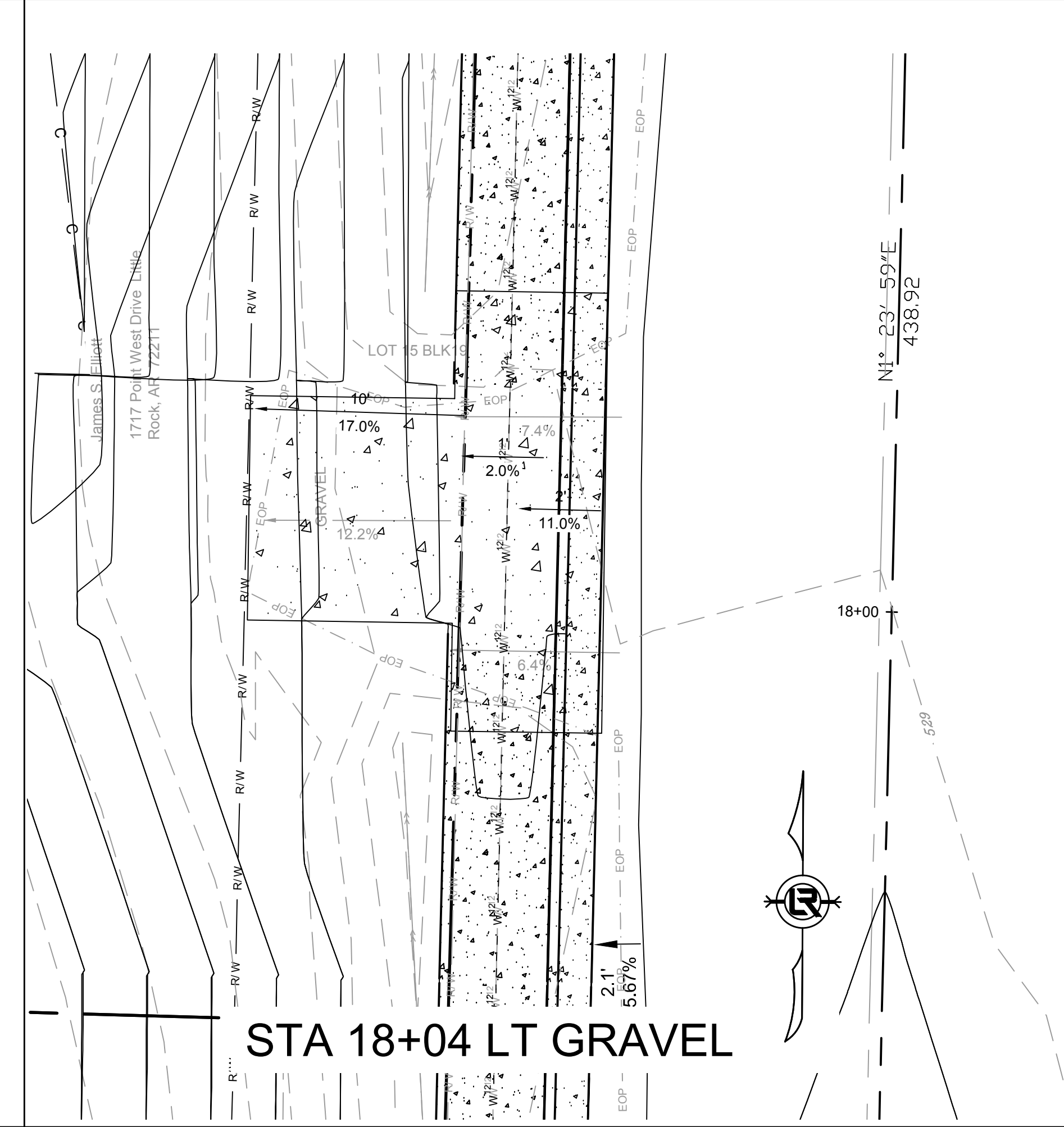

STA 18+04 LT GRAVEL

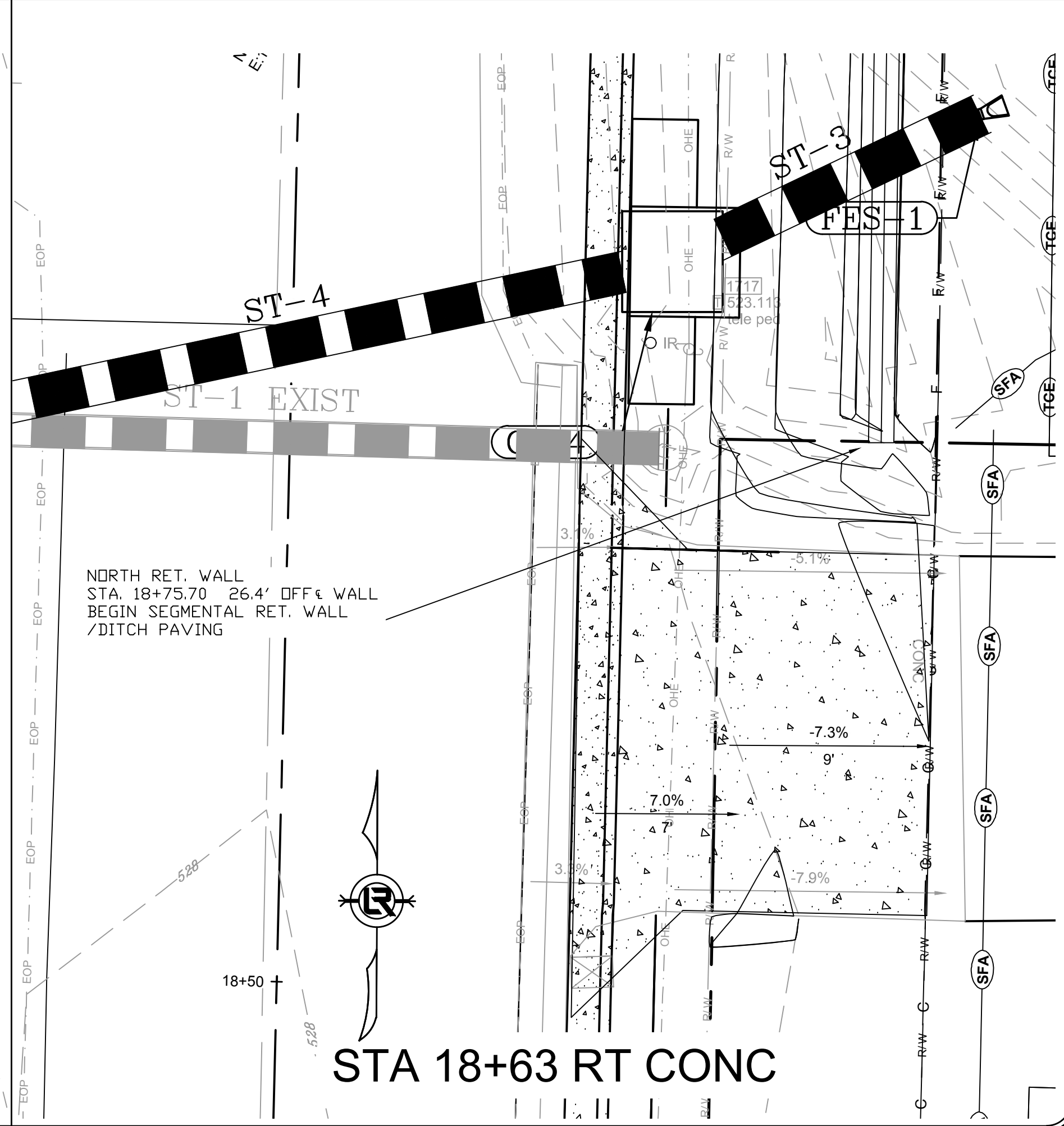

STA 18+63 RT CONC

REVISIONS	DATE

100% SUBMITTAL

CITY OF LITTLE ROCK, ARKANSAS
GAMBLE RD
 DRIVEWAY PROFILES
DRIVEWAY 2

DEPARTMENT OF PUBLIC WORKS
 CIVIL ENGINEERING
 701 W. MARKHAM
 LITTLE ROCK, ARKANSAS 72201

DRAWN BY ZR
DESIGNED RH
CHECKED RH
DATE 2019-11-19
SCALE N.T.S.
PROJECT NO. 16-5-ST-15
SHEET NO. C12

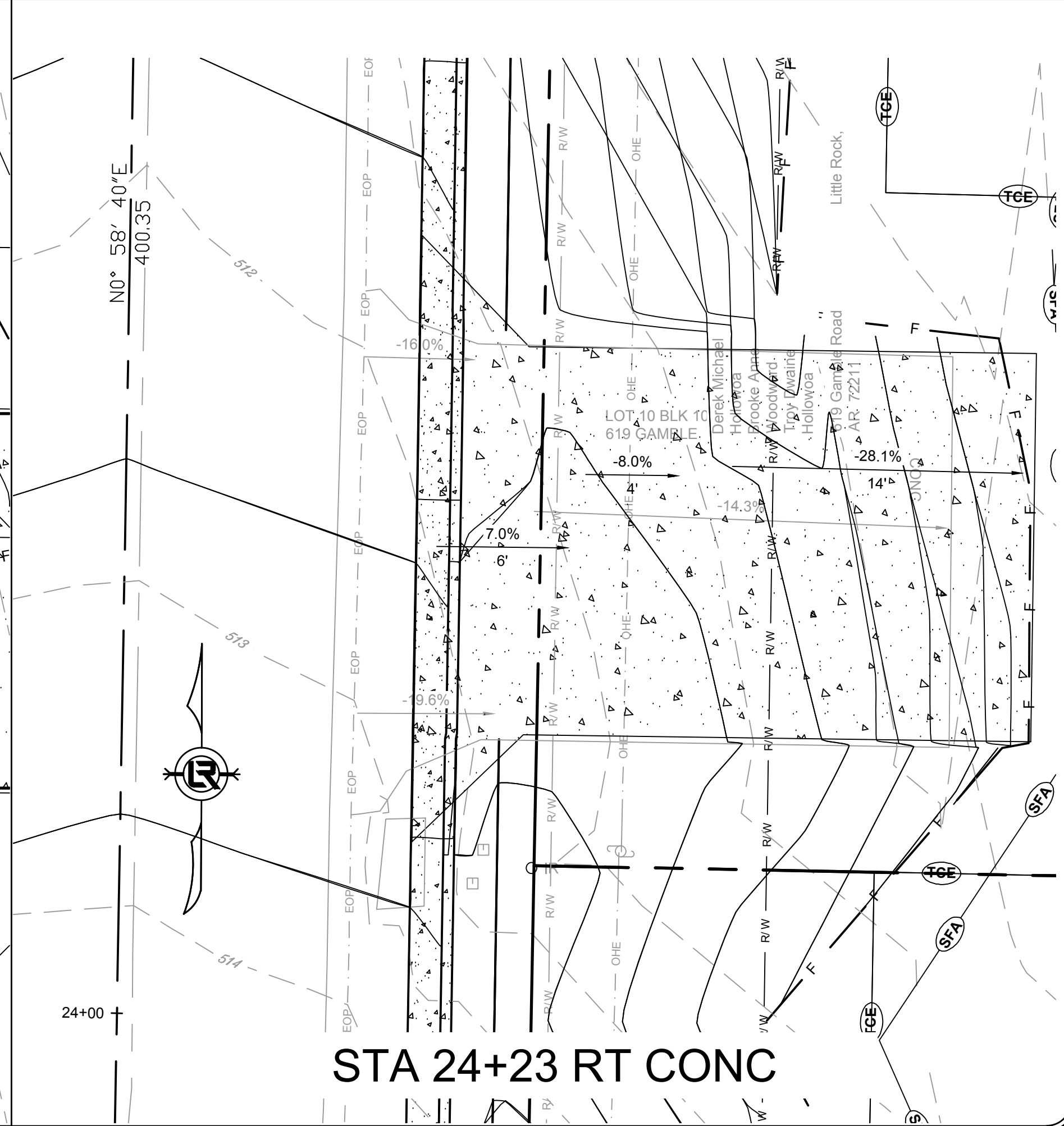
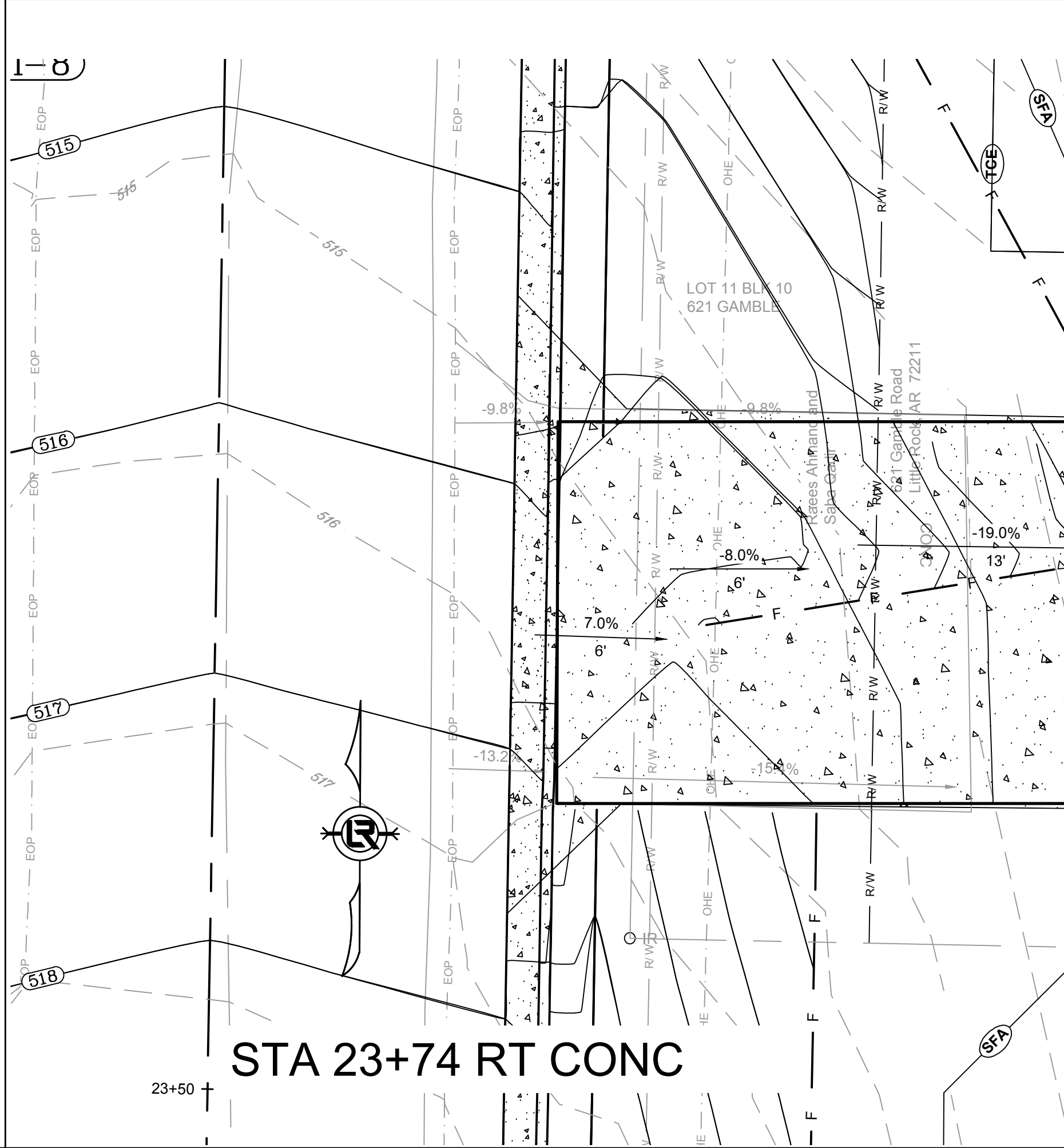
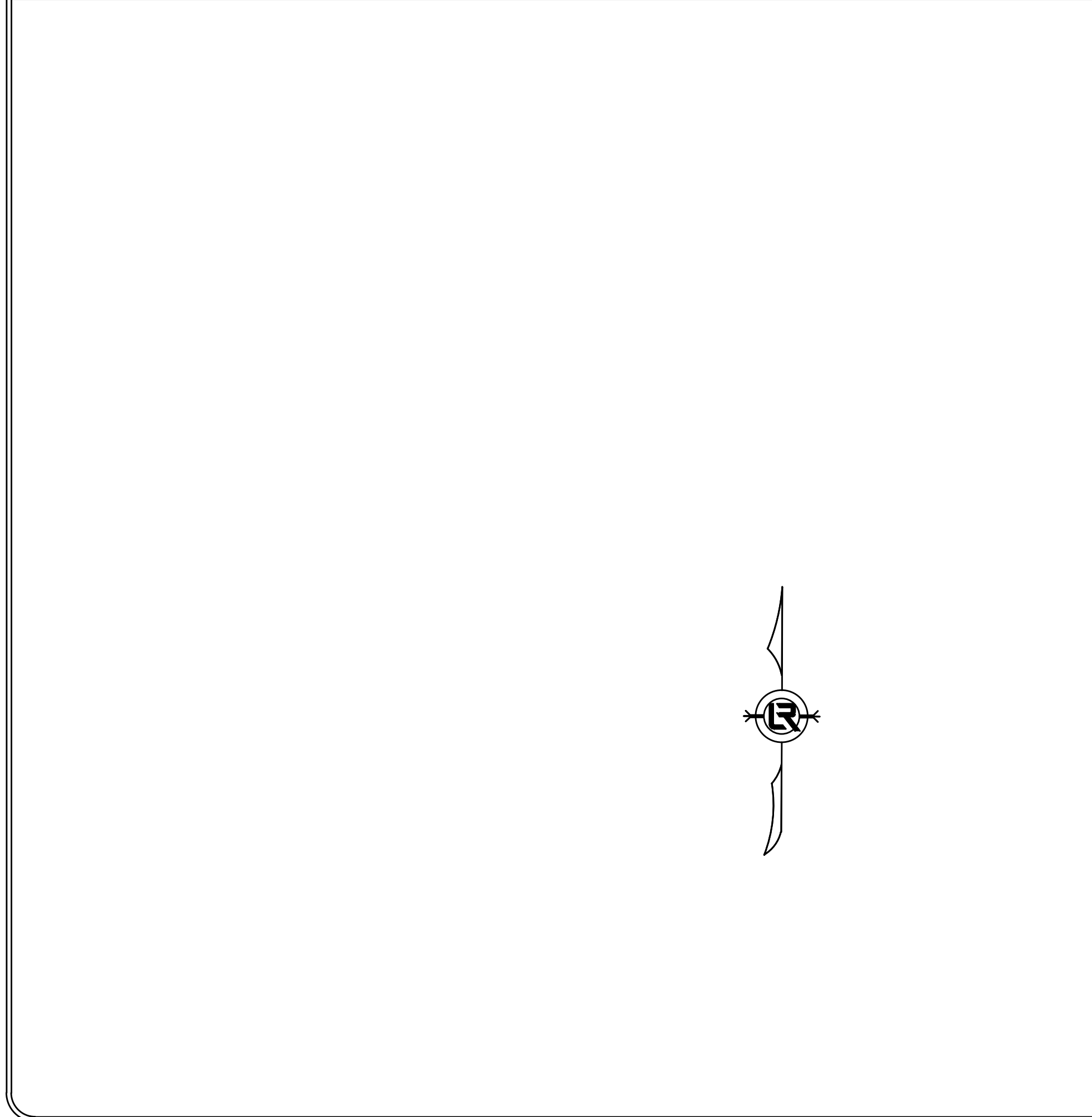
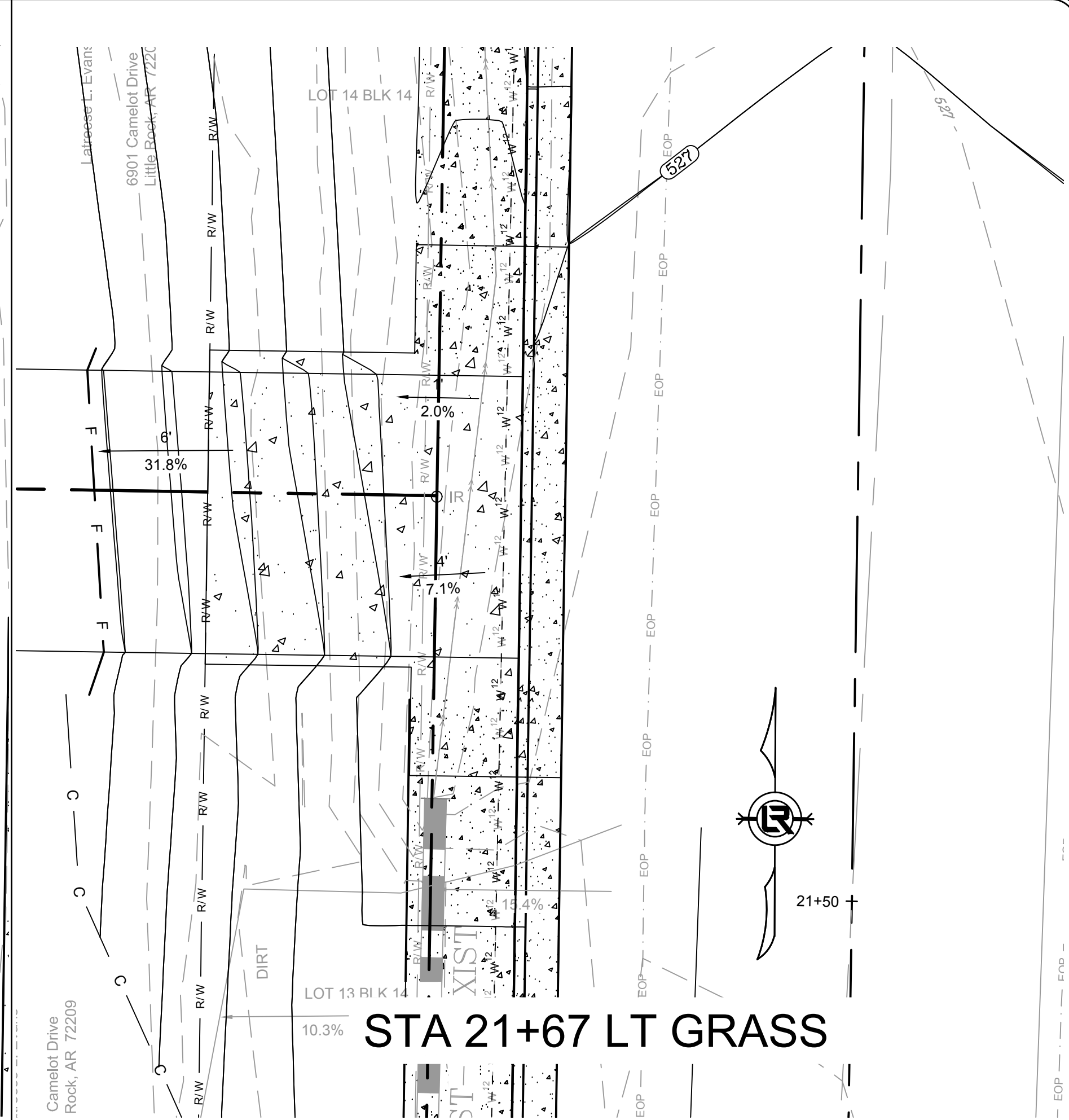
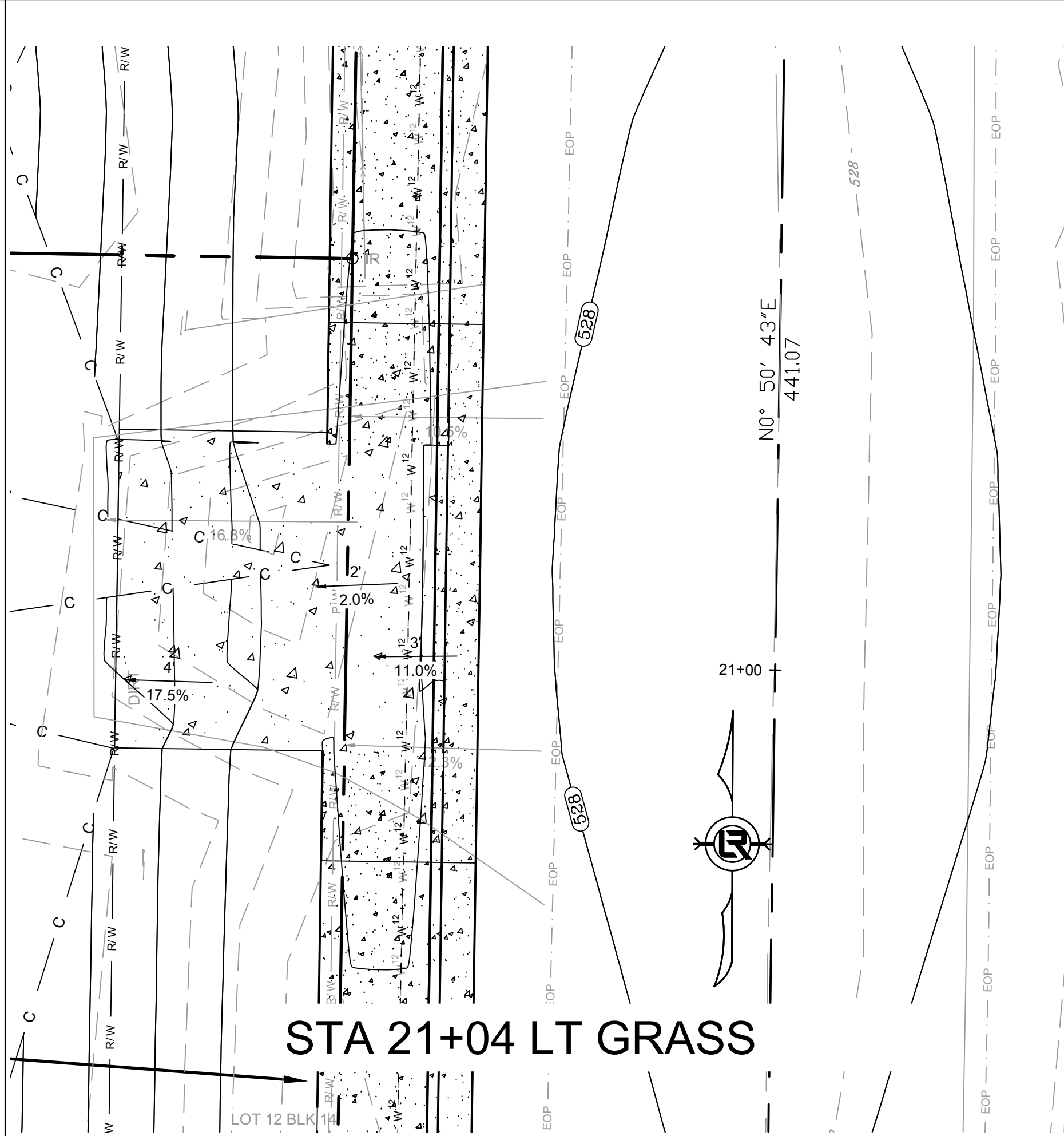
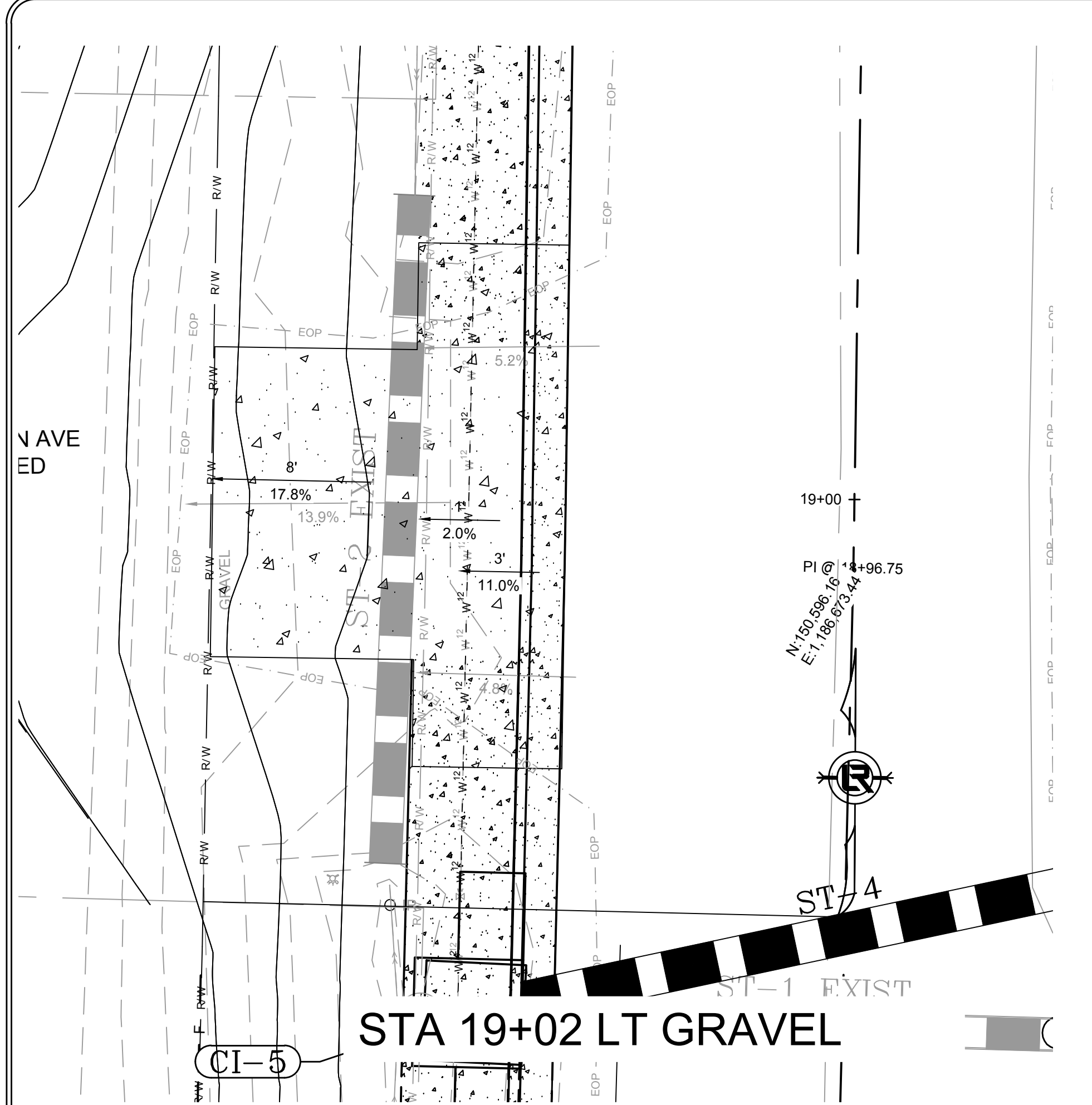

REVISIONS	DATE

100% SUBMITTAL

CITY OF LITTLE ROCK, ARKANSAS
GAMBLE RD
 DRIVEWAY PROFILES
DRIVEWAY 3

DEPARTMENT OF PUBLIC WORKS
 CIVIL ENGINEERING
 701 W. MARKHAM
 LITTLE ROCK, ARKANSAS 72201

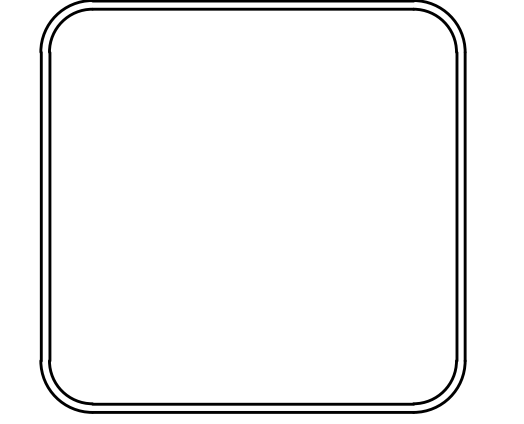

DRAWN BY ZR
DESIGNED RH
CHECKED RH
DATE 2019-11-19
SCALE 1" = 5'
PROJECT NO. 16-5-ST-15
SHEET NO. C13

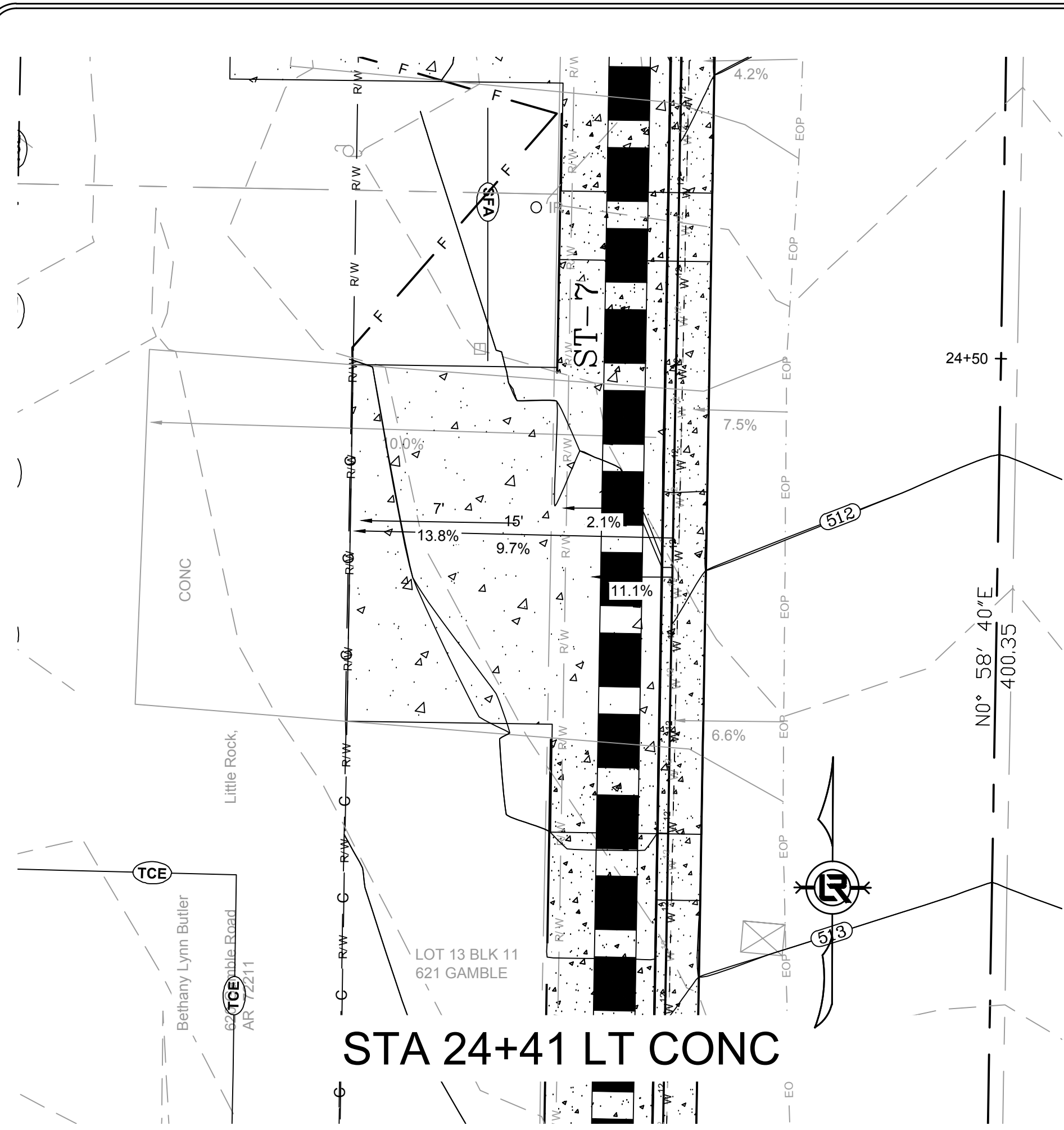

STA 24+41 LT CONC

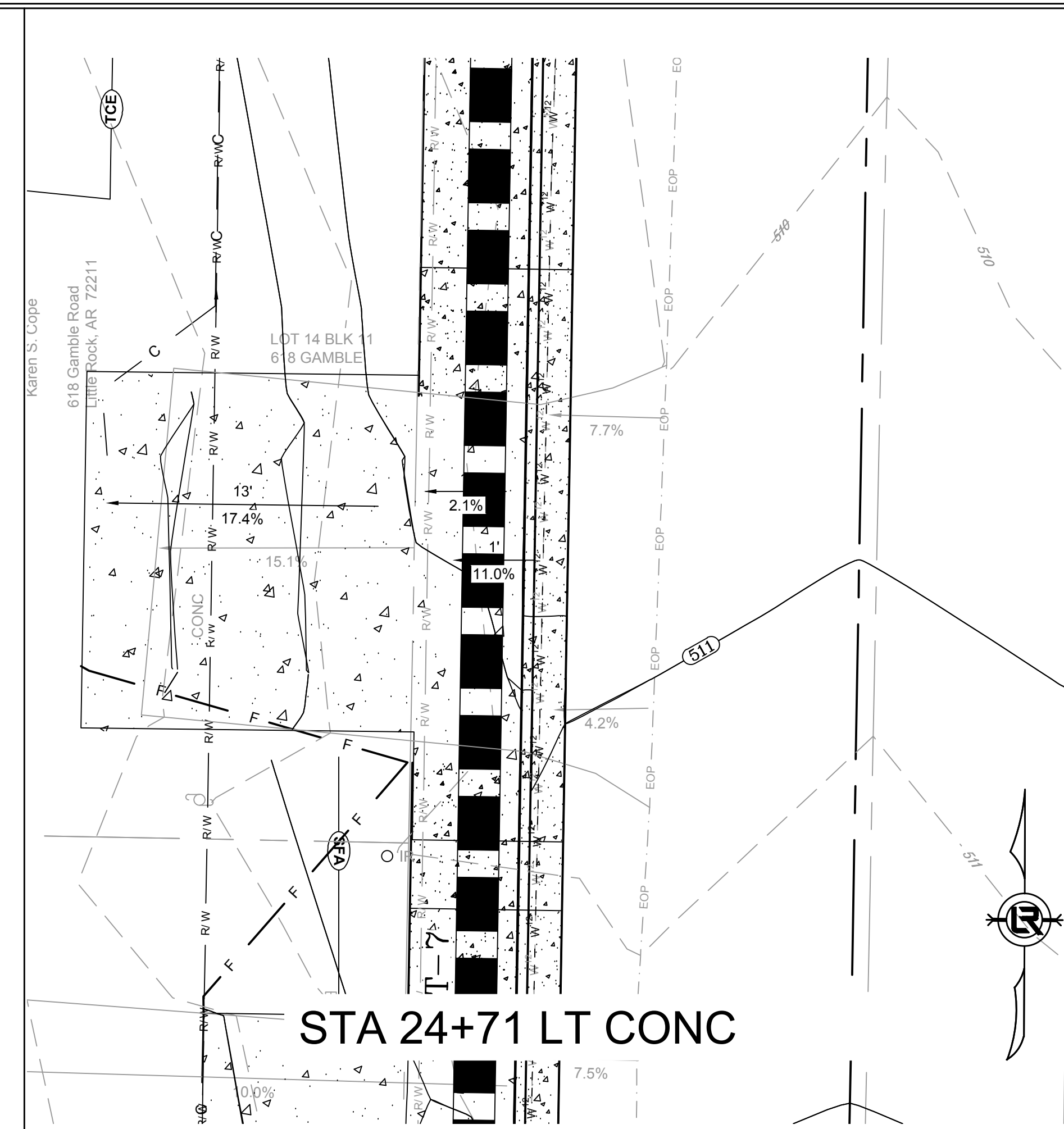

STA 24+71 LT CONC

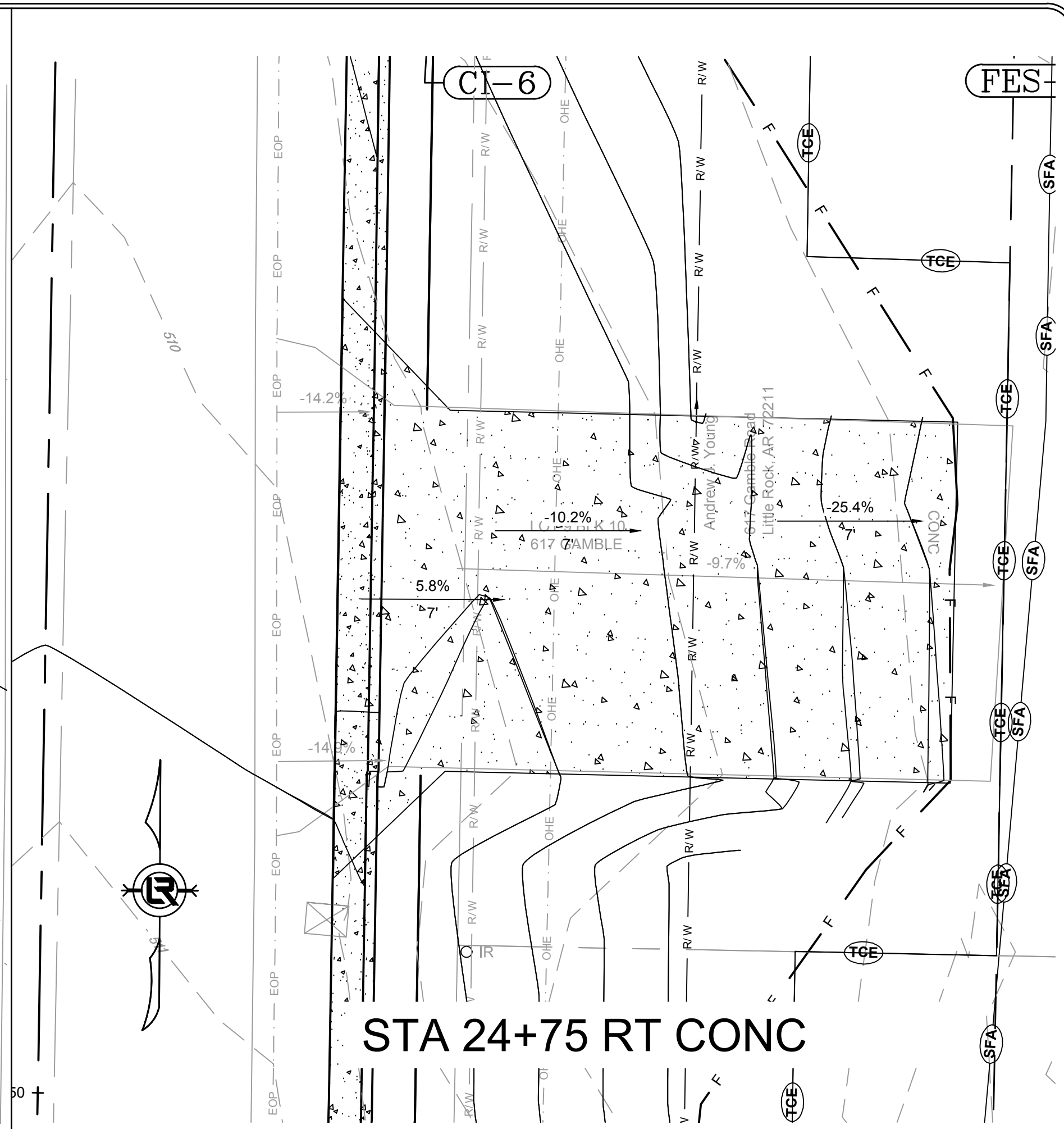

STA 24+75 RT CONC

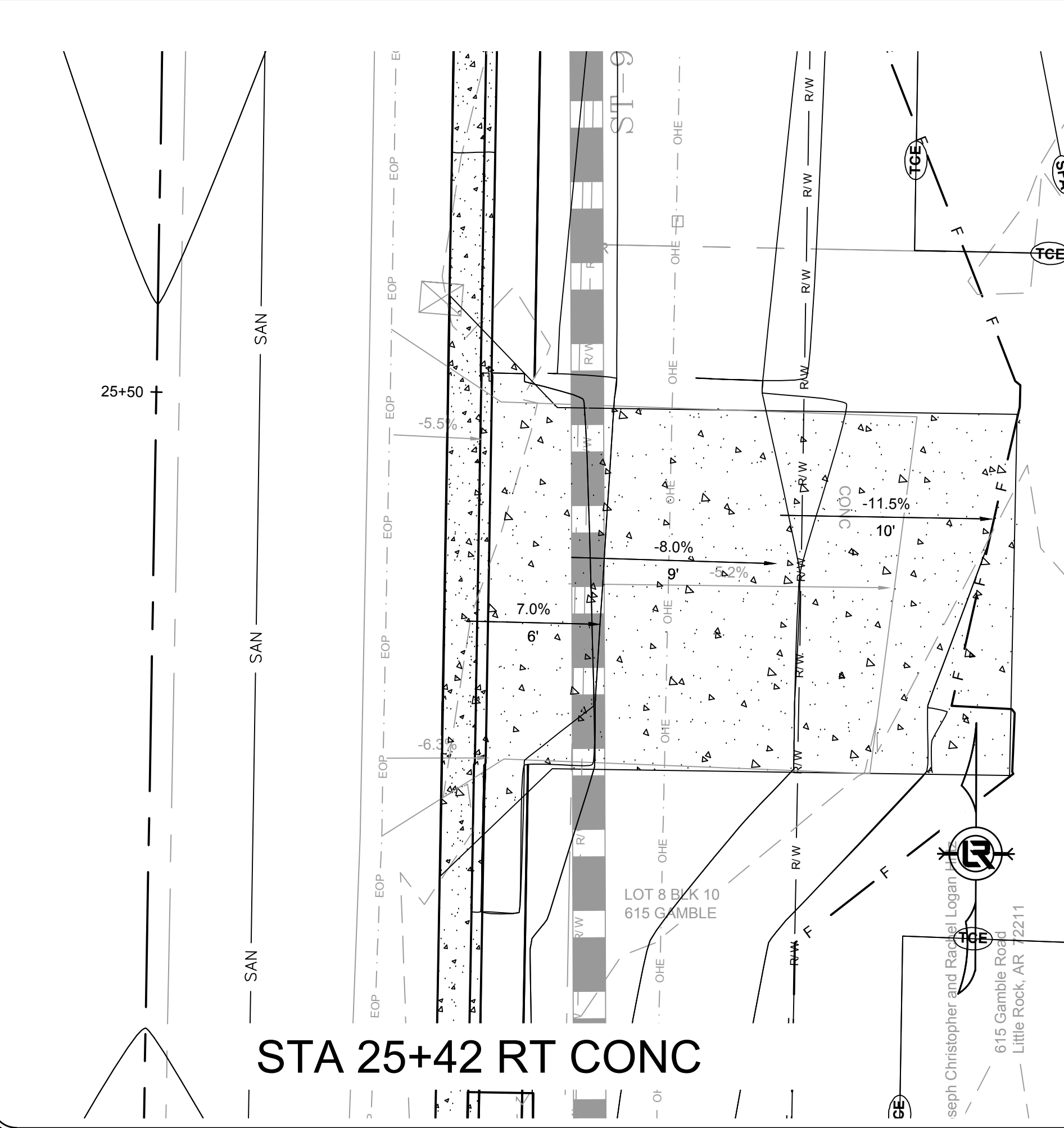

STA 25+42 RT CONC

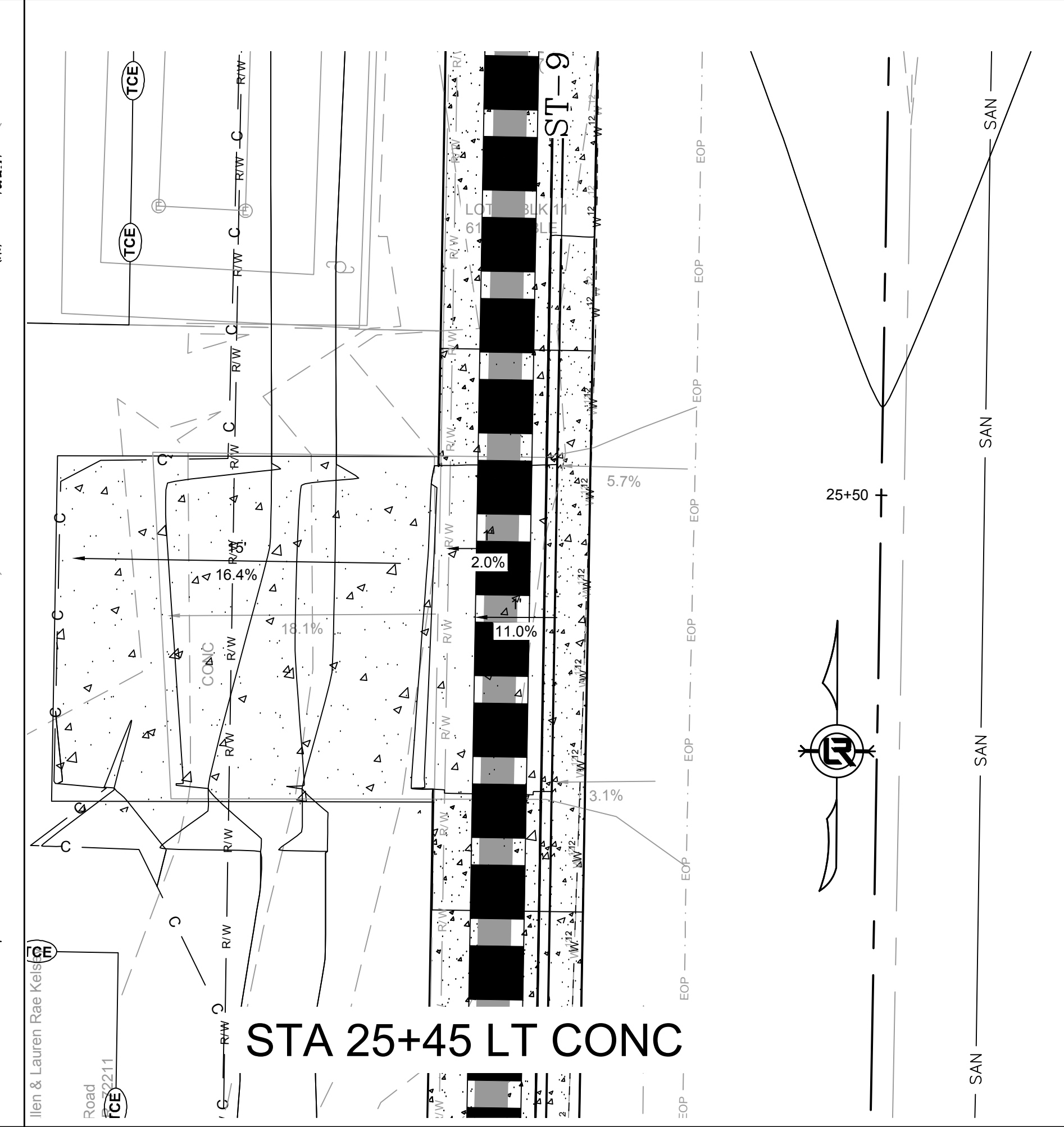

STA 25+45 LT CONC

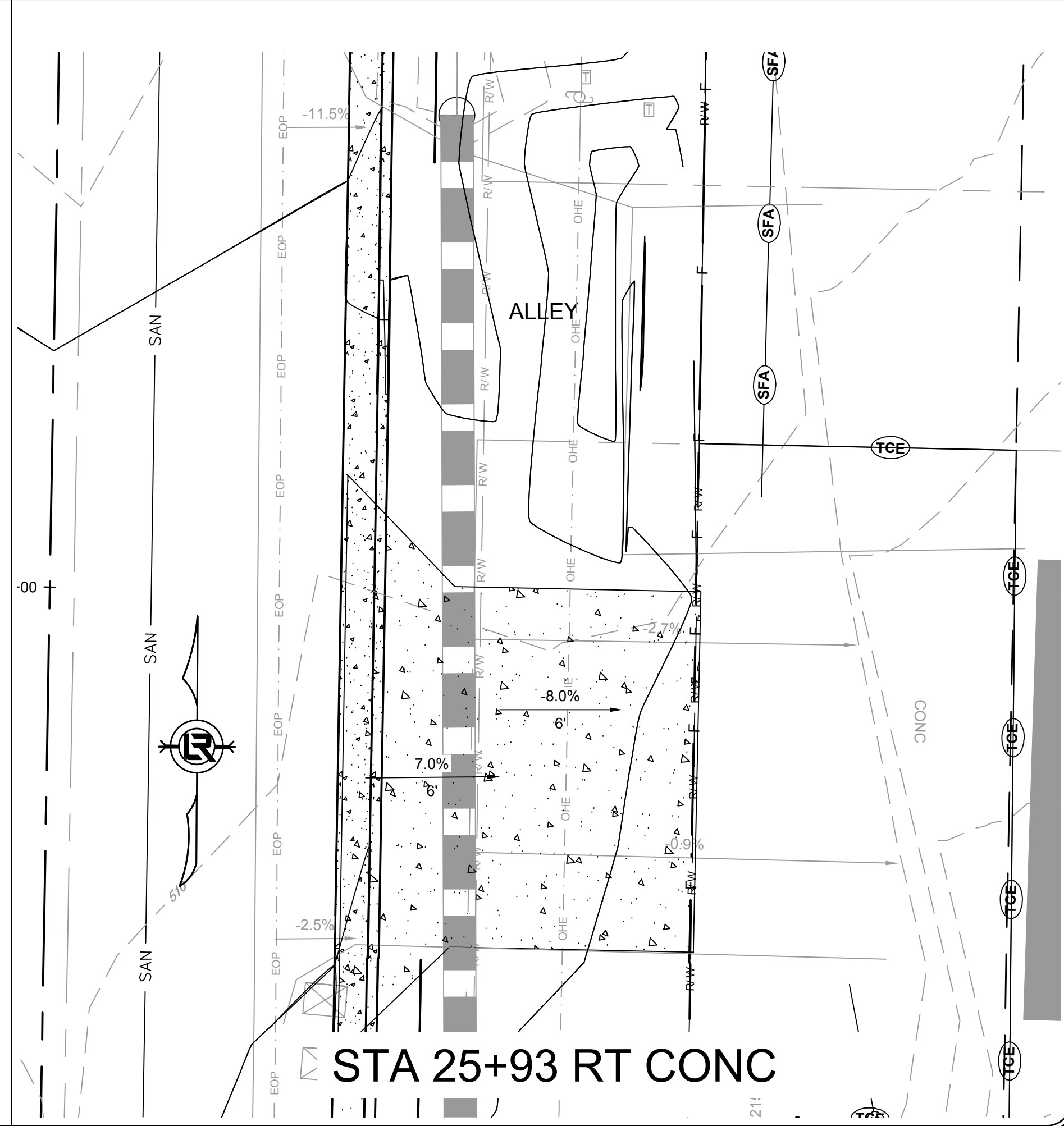

STA 25+93 RT CONC

REVISIONS	DATE

100% SUBMITTAL

CITY OF LITTLE ROCK, ARKANSAS
GAMBLE RD
 DRIVEWAY PROFILES
DRIVEWAY 4

DEPARTMENT OF PUBLIC WORKS
 CIVIL ENGINEERING
 701 W. MARKHAM
 LITTLE ROCK, ARKANSAS 72201

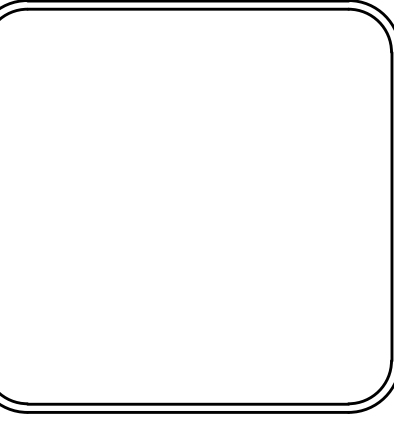

DRAWN BY ZR
DESIGNED RH
CHECKED RH
DATE 2019-11-19
SCALE 1" = 5'
PROJECT NO. 16-5-ST-15
SHEET NO. C14

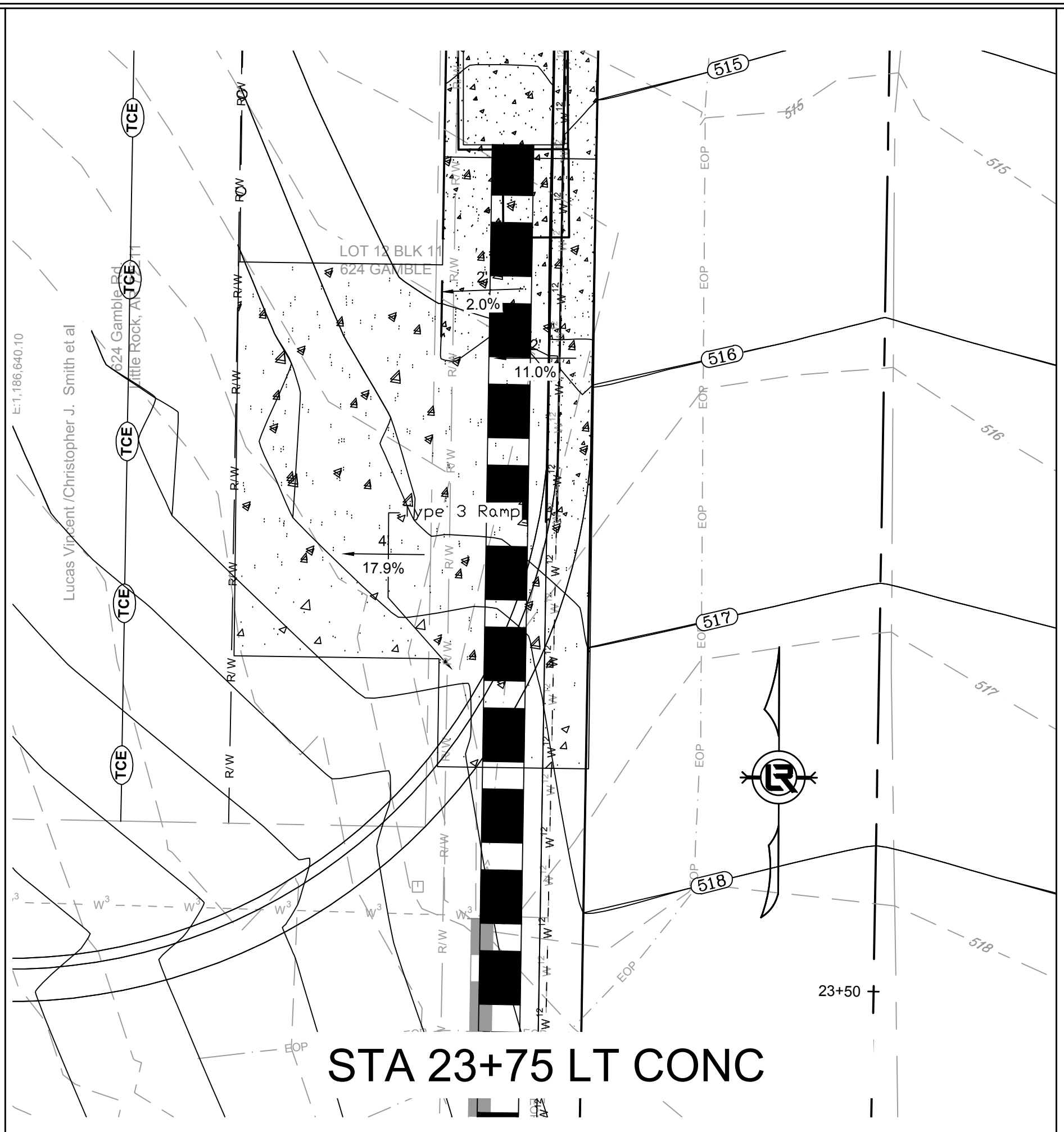
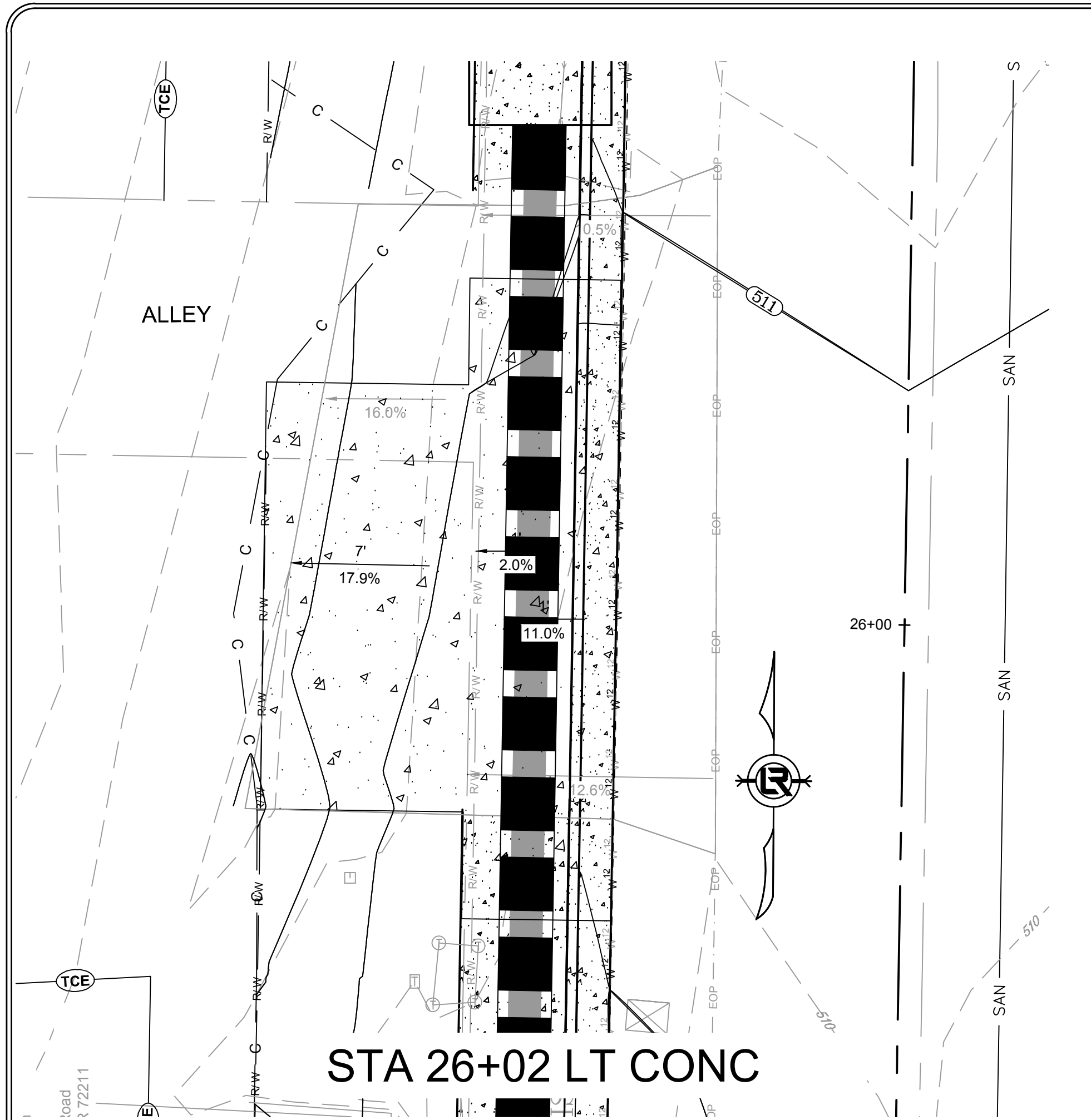

REVISIONS	DATE

100% SUBMITTAL

CITY OF LITTLE ROCK, ARKANSAS
GAMBLE RD
 DRIVEWAY PROFILES
DRIVEWAY 5

DEPARTMENT OF PUBLIC WORKS
 CIVIL ENGINEERING
 701 W. MARKHAM
 LITTLE ROCK, ARKANSAS 72201

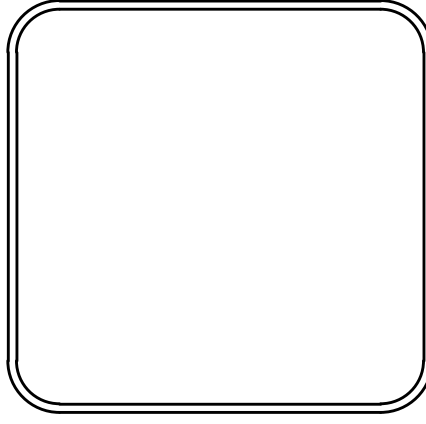

DRAWN BY ZR
DESIGNED RH
CHECKED RH
DATE 2019-11-19
SCALE 1" = 5'
PROJECT NO. 16-5-ST-15
SHEET NO. C15

REVISIONS	DATE

100% SUBMITTAL

CITY OF LITTLE ROCK, ARKANSAS

GAMBLE RD

SOUTH RETAINING WALL

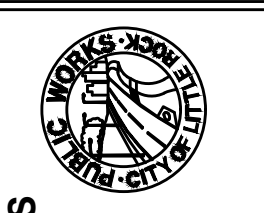

DEPARTMENT OF PUBLIC WORKS
 CIVIL ENGINEERING
 701 W. MARKHAM
 LITTLE ROCK, ARKANSAS 72201

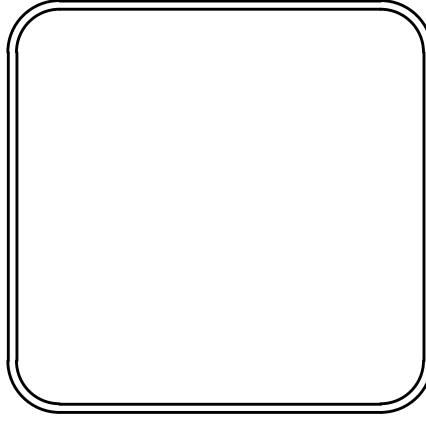
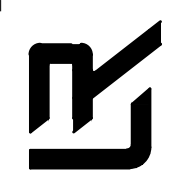

DRAWN BY ZR
DESIGNED RH
CHECKED RH
DATE 2019-11-19
SCALE 1"=5'
PROJECT NO. 16-5-ST-15
SHEET NO. C16

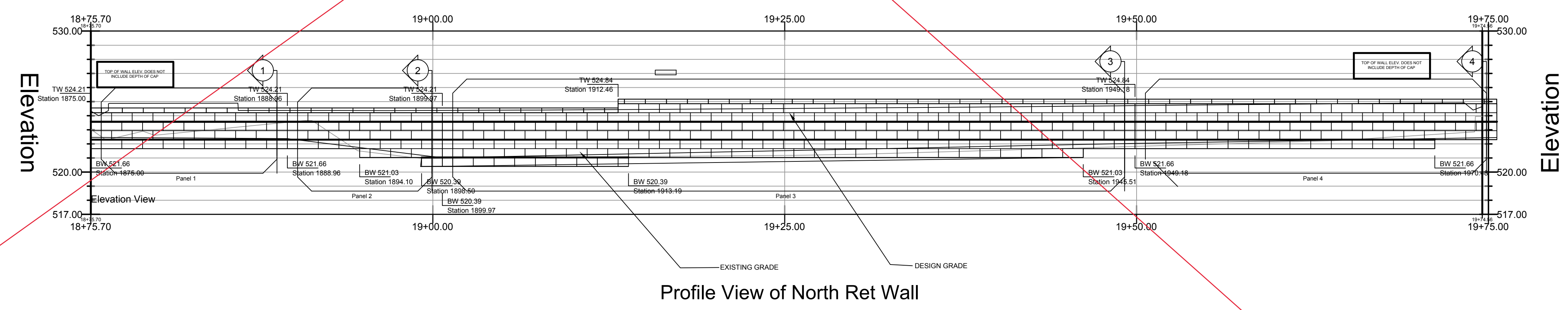
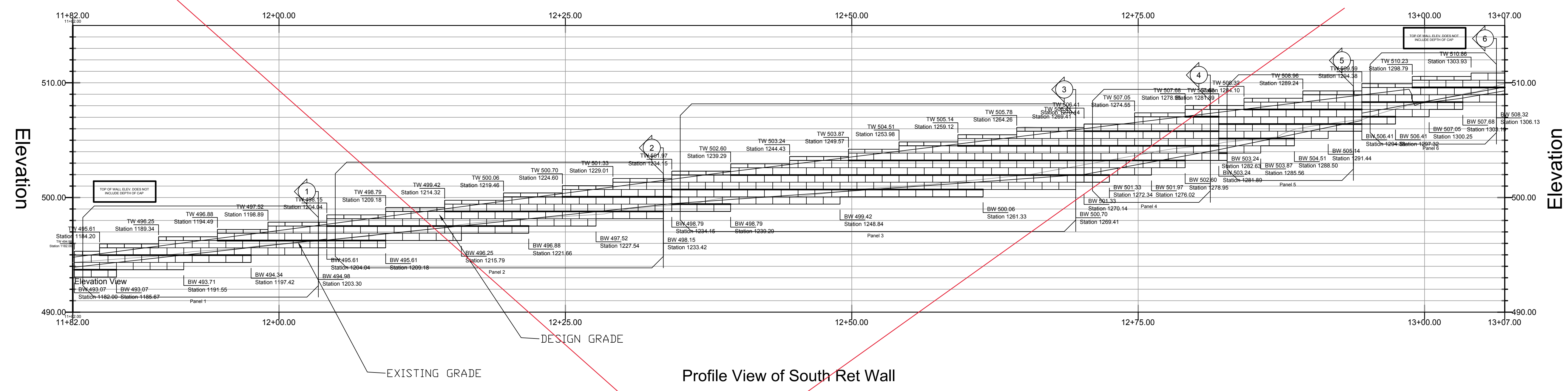

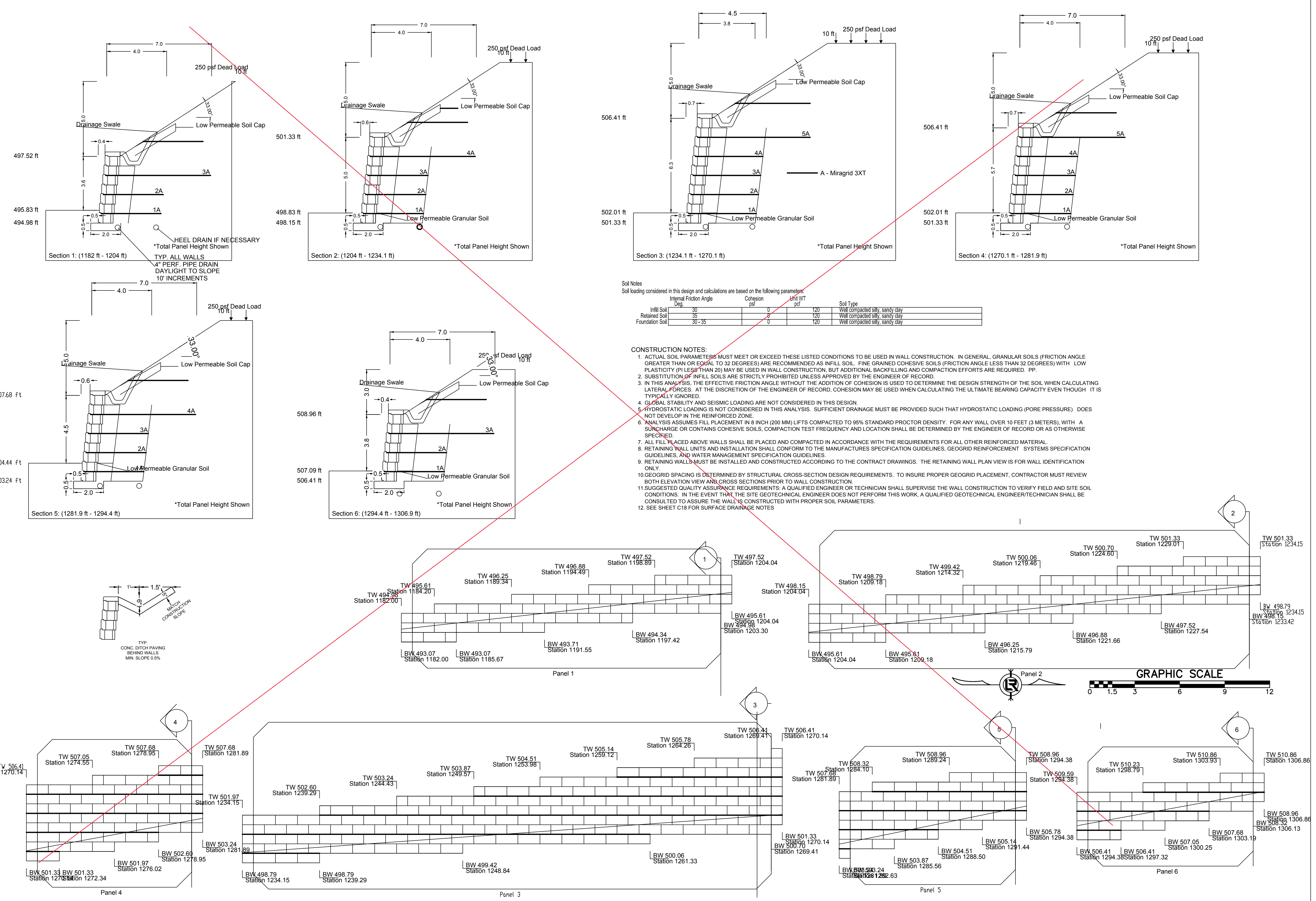

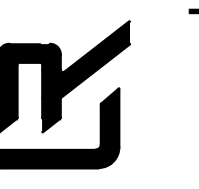
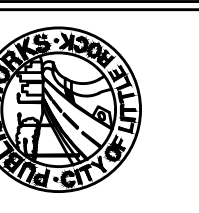

DRAWN BY ZR
DESIGNED RH
CHECKED RH
DATE 2019-11-19
SCALE 1"=3'
PROJECT NO. 16-5-ST-15
SHEET NO. C18

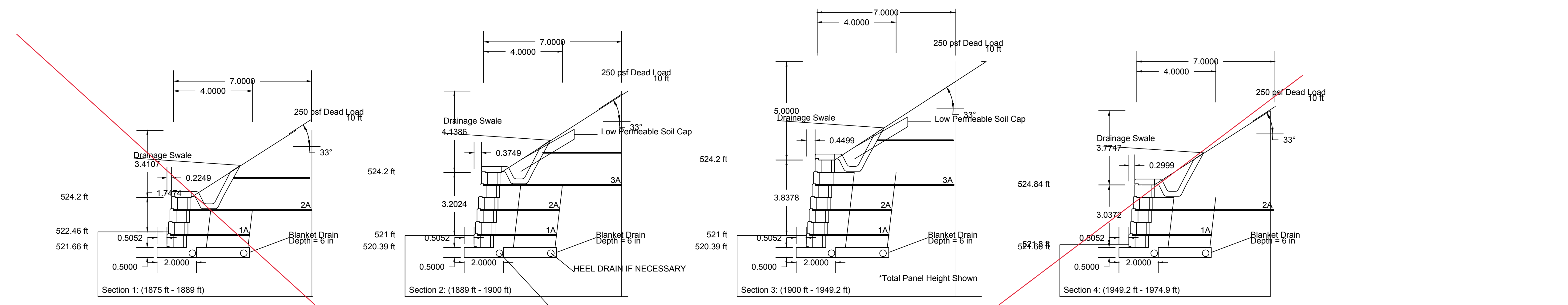

A - Miragrid 3XT
TYP. ALL WALLS
4" PERF. PIPE DRAIN
DAYLIGHT TO SLOPE
10' INCREMENTS

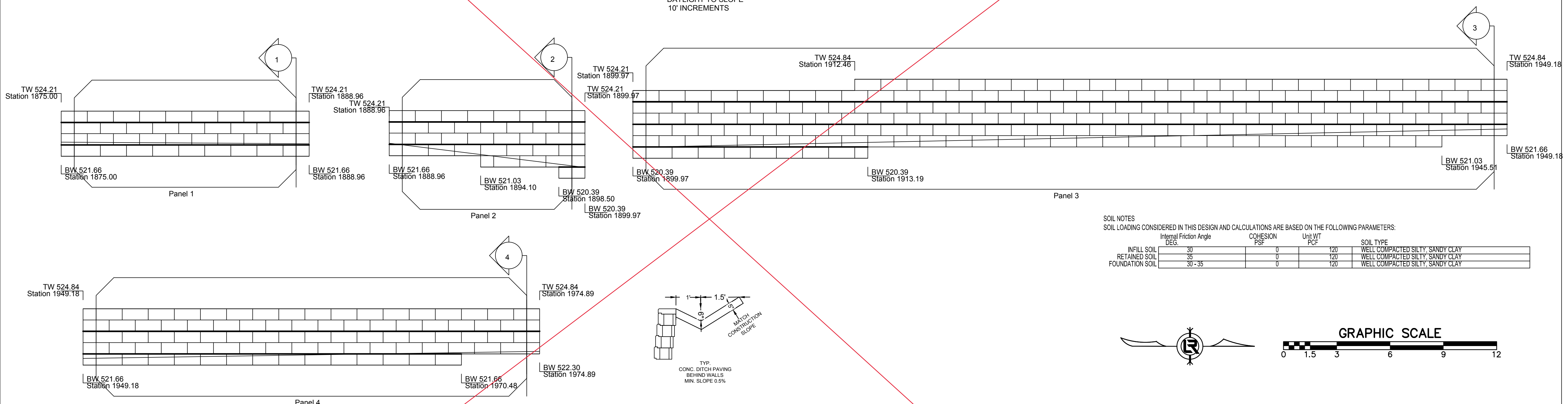

SOIL NOTES
SOIL LOADING CONSIDERED IN THIS DESIGN AND CALCULATIONS ARE BASED ON THE FOLLOWING PARAMETERS:

	Internal Friction Angle DEG.	COHESION PSF	Unit WT PCF	SOIL TYPE
INFILL SOIL	30	0	120	WELL COMPACTED SILTY SANDY CLAY
RETAINED SOIL	35	0	120	WELL COMPACTED SILTY SANDY CLAY
FOUNDATION SOIL	30-35	0	120	WELL COMPACTED SILTY SANDY CLAY

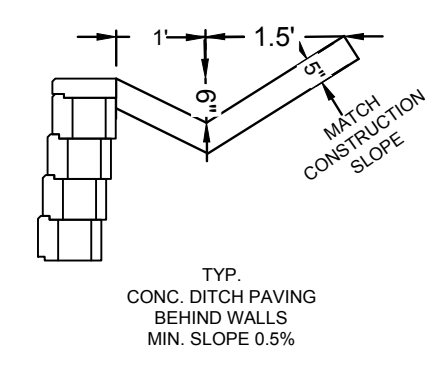
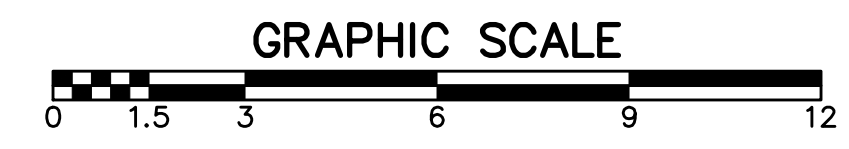
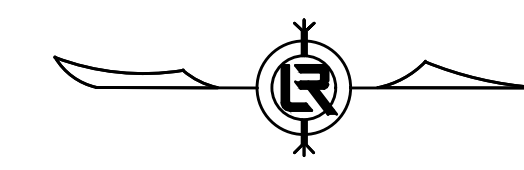

SURFACE DRAINAGE NOTES:

- 1 RAINFALL AND OTHER WATER SOURCES SUCH AS IRRIGATION ACTIVITIES CAN BE DEFINED AS SURFACE WATER. THE RETAINING WALL DESIGN SHALL TAKE INTO CONSIDERATION THE MANAGEMENT OF THIS WATER.
 - 2 SITE GRADING SHALL BE DESIGNED TO ROUTE SURFACE WATER AROUND AND AWAY FROM THE WALL.
 - 3 THE INTERNAL DRAINAGE SYSTEM OF THE RETAINING WALL IS DESIGNED TO REMOVE INCIDENTAL WATER THAT INFILTRATES INTO THE SOIL BEHIND THE WALL. ADEQUATE STORM WATER DRAINAGE SYSTEMS ARE REQUIRED TO COMPLETELY DRAIN THE AREA AROUND THE RETAINING WALL STRUCTURE.
 - 4 DRAIN PIPING, TOE DRAIN, SHOULD BE LOCATED AT THE BACK OF THE ROCK DRAIN FIELD BEHIND THE WALL AS CLOSE TO THE BOTTOM OF THE WALL AS ALLOWED WHILE STILL MAINTAINING A POSITIVE GRADIENT FOR DRAINAGE TO DAYLIGHT, OR TO A STORM WATER MANAGEMENT SYSTEM.
 - 5 A HEEL DRAIN MAY BE REQUIRED AT BACK OF THE CUT TO ROUTE WATER AWAY FROM THE REINFORCED SOIL MASS DURING THE CONSTRUCTION PROCESS.
 - 6 GROUND WATER CAN BE PRESENT WITHIN THE SOIL DUE TO SURFACE INFILTRATION OR WATER TABLE FLUCTUATION. IF GROUND WATER IS ENCOUNTERED DURING CONSTRUCTION, AN ADEQUATE DRAINAGE SYSTEM MUST BE INSTALLED OR THE WALL DESIGN MUST CONSIDER THE PRESENCE OF WATER WITHIN THE SOIL MASS.
 - 7 ALL WATER COLLECTION DEVICES SUCH AS ROOF DOWNSPOUTS, STORM SEWERS, AND CURB GUTTERS MUST BE DESIGNED TO ACCOMMODATE MAXIMUM FLOW RATES AND OUTLET OUTSIDE THE RETAINING WALL AREA.
 - 8 RETAINING WALLS IN CONDITIONS THAT ALLOW STANDING WATER TO OVERLAP THE WALL FACE ARE CONSIDERED WATER APPLICATIONS. THESE WALLS REQUIRE SPECIFIC DESIGN AND CONSTRUCTION STEPS TO ENSURE PERFORMANCE.
- SEE SHEET C17 FOR CONSTRUCTION NOTES

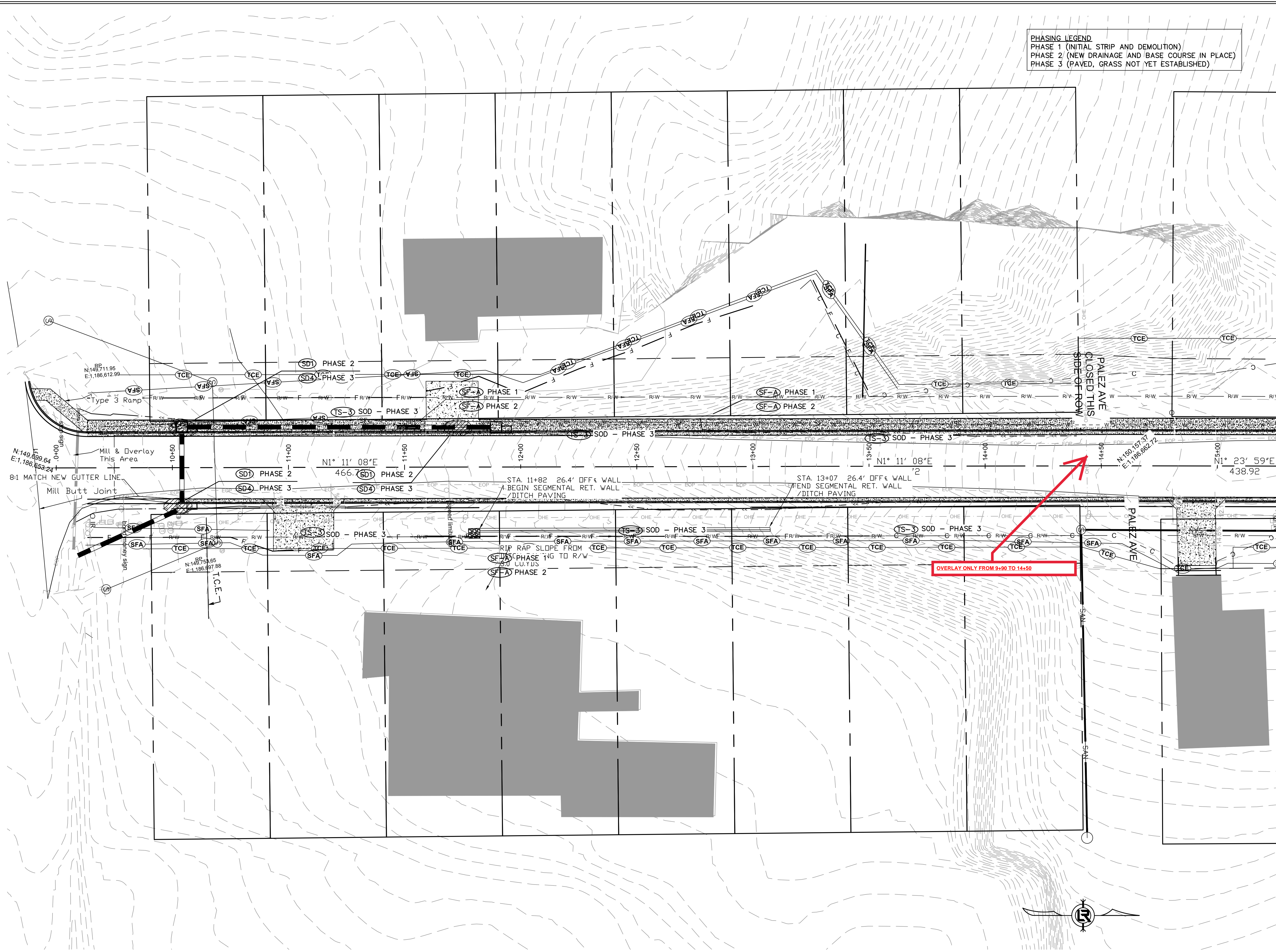

PHASING LEGEND
 PHASE 1 (INITIAL STRIP AND DEMOLITION)
 PHASE 2 (NEW DRAINAGE AND BASE COURSE IN PLACE)
 PHASE 3 (PAVED, GRASS NOT YET ESTABLISHED)

REVISIONS	DATE

100% SUBMITTAL

CITY OF LITTLE ROCK, ARKANSAS
 GAMBLE RD
 EROSION 1

DEPARTMENT OF PUBLIC WORKS
 CIVIL ENGINEERING
 701 W. MARKHAM
 LITTLE ROCK, ARKANSAS 72201

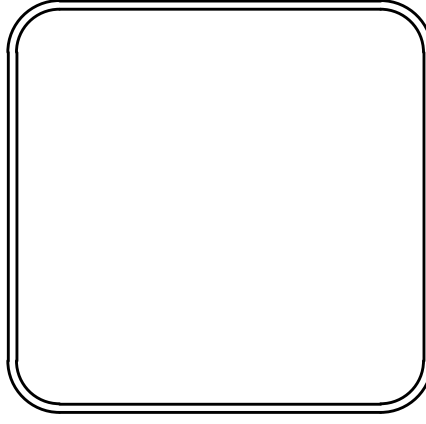

DRAWN BY ZR
DESIGNED RH
CHECKED RH
DATE 2019-11-19
SCALE AS NOTED
PROJECT NO. 16-5-ST-15
SHEET NO. C19

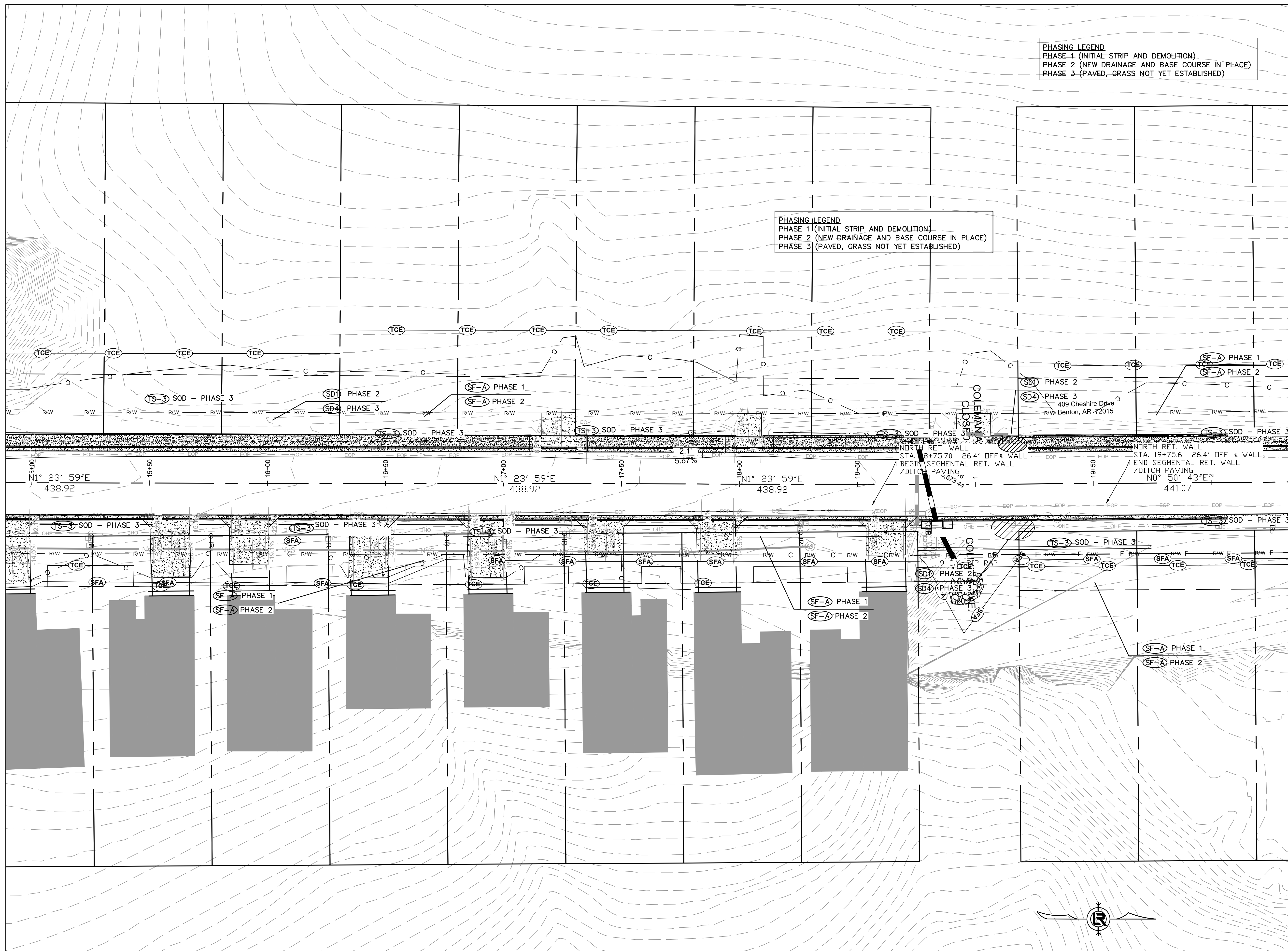

PHASING LEGEND
 PHASE 1 (INITIAL STRIP AND DEMOLITION)
 PHASE 2 (NEW DRAINAGE AND BASE COURSE IN PLACE)
 PHASE 3 (PAVED, GRASS NOT YET ESTABLISHED)

PHASING LEGEND
 PHASE 1 (INITIAL STRIP AND DEMOLITION)
 PHASE 2 (NEW DRAINAGE AND BASE COURSE IN PLACE)
 PHASE 3 (PAVED, GRASS NOT YET ESTABLISHED)

REVISIONS	DATE

100% SUBMITTAL

CITY OF LITTLE ROCK, ARKANSAS
 GAMBLE RD
 EROSION 2



DEPARTMENT OF PUBLIC WORKS
 CIVIL ENGINEERING
 701 W. MARKHAM
 LITTLE ROCK, ARKANSAS 72201

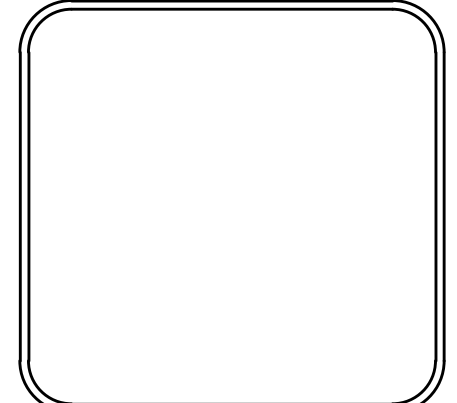
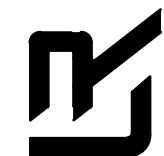

DRAWN BY ZR
DESIGNED RH
CHECKED RH
DATE 2019-11-19
SCALE AS NOTED
PROJECT NO. 16-5-ST-15
SHEET NO. C20

REVISIONS	DATE

100% SUBMITTAL

CITY OF LITTLE ROCK, ARKANSAS
GAMBLE RD
EROSION 3

DEPARTMENT OF PUBLIC WORKS
 CIVIL ENGINEERING
 701 W. MARKHAM
 LITTLE ROCK, ARKANSAS 72201

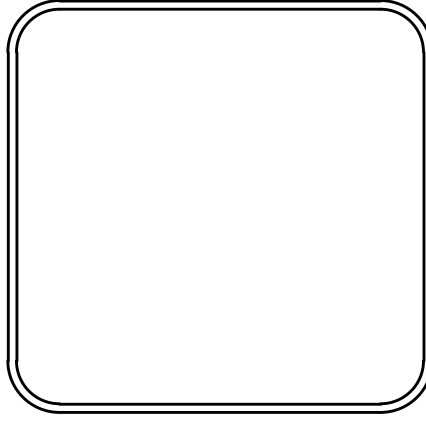

DRAWN BY
 ZR
 DESIGNED
 RH
 CHECKED
 RH
 DATE
 2019-11-19
 SCALE
 AS NOTED
 PROJECT NO.
 16-5-ST-15
 SHEET NO.
C21

PHASING LEGEND
 PHASE 1 (INITIAL STRIP AND DEMOLITION)
 PHASE 2 (NEW DRAINAGE AND BASE COURSE IN PLACE)
 PHASE 3 (PAVED, GRASS NOT YET ESTABLISHED)

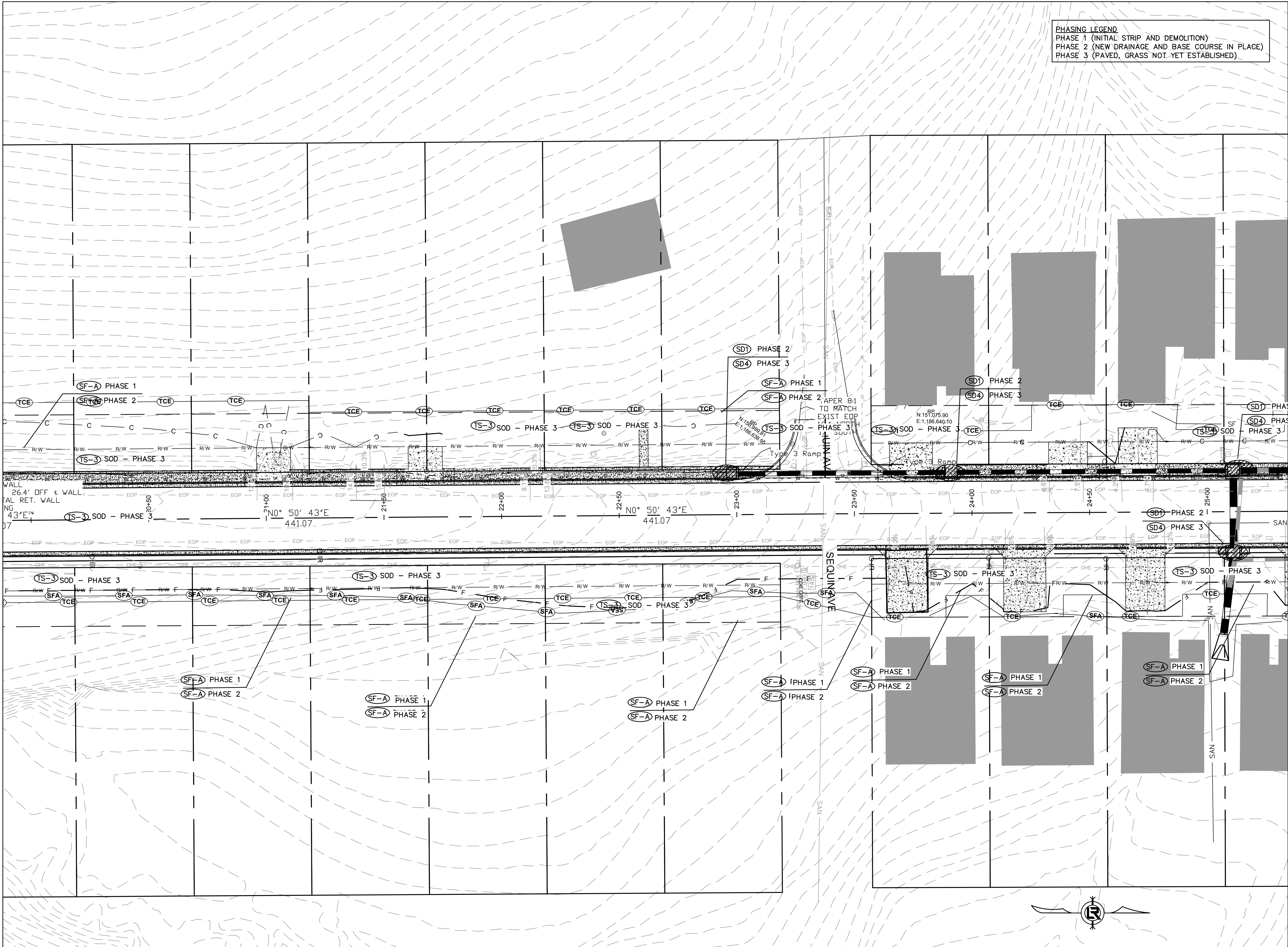

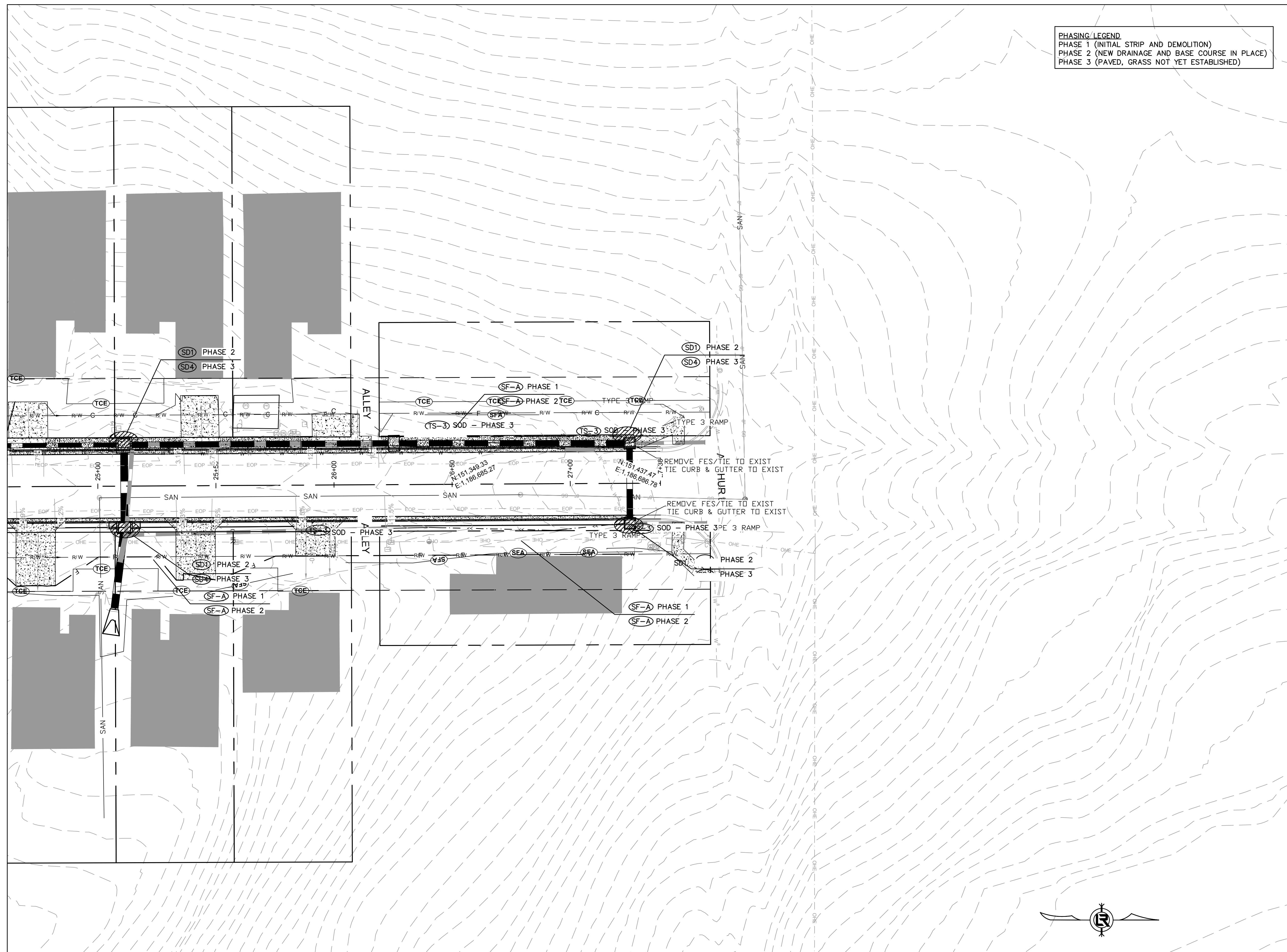

PHASING LEGEND
 PHASE 1 (INITIAL STRIP AND DEMOLITION)
 PHASE 2 (NEW DRAINAGE AND BASE COURSE IN PLACE)
 PHASE 3 (PAVED, GRASS NOT YET ESTABLISHED)

REVISIONS	DATE

100% SUBMITTAL

CITY OF LITTLE ROCK, ARKANSAS

GAMBLE RD

EROSION 4



DEPARTMENT OF PUBLIC WORKS
 CIVIL ENGINEERING
 701 W. MARKHAM
 LITTLE ROCK, ARKANSAS 72201

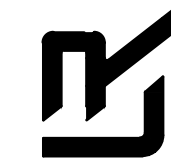

DRAWN BY ZR
DESIGNED RH
CHECKED RH
DATE 2019-11-19
SCALE AS NOTED
PROJECT NO. 16-5-ST-15
SHEET NO. C22

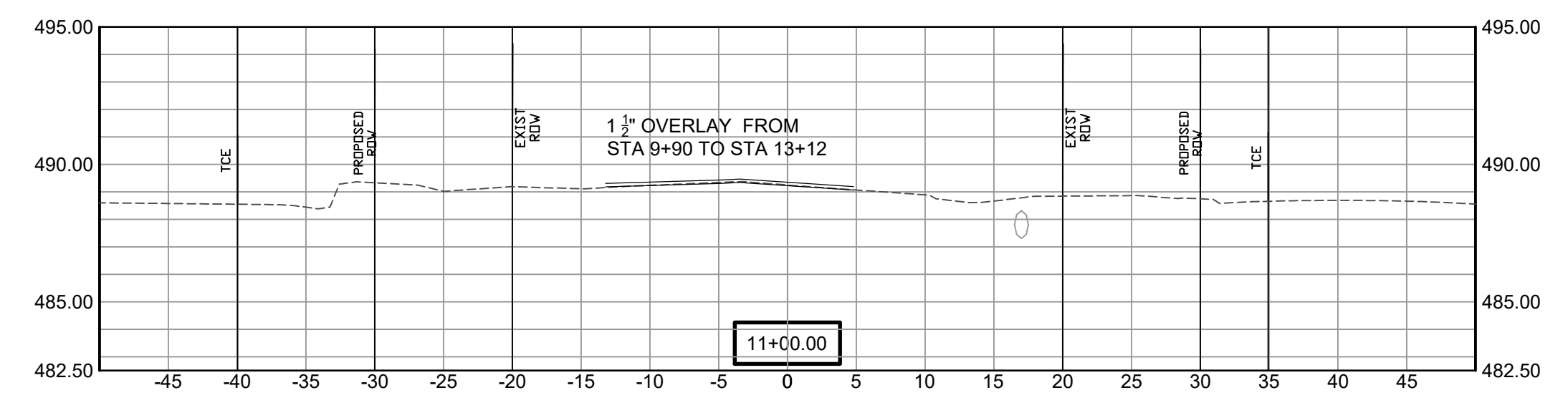
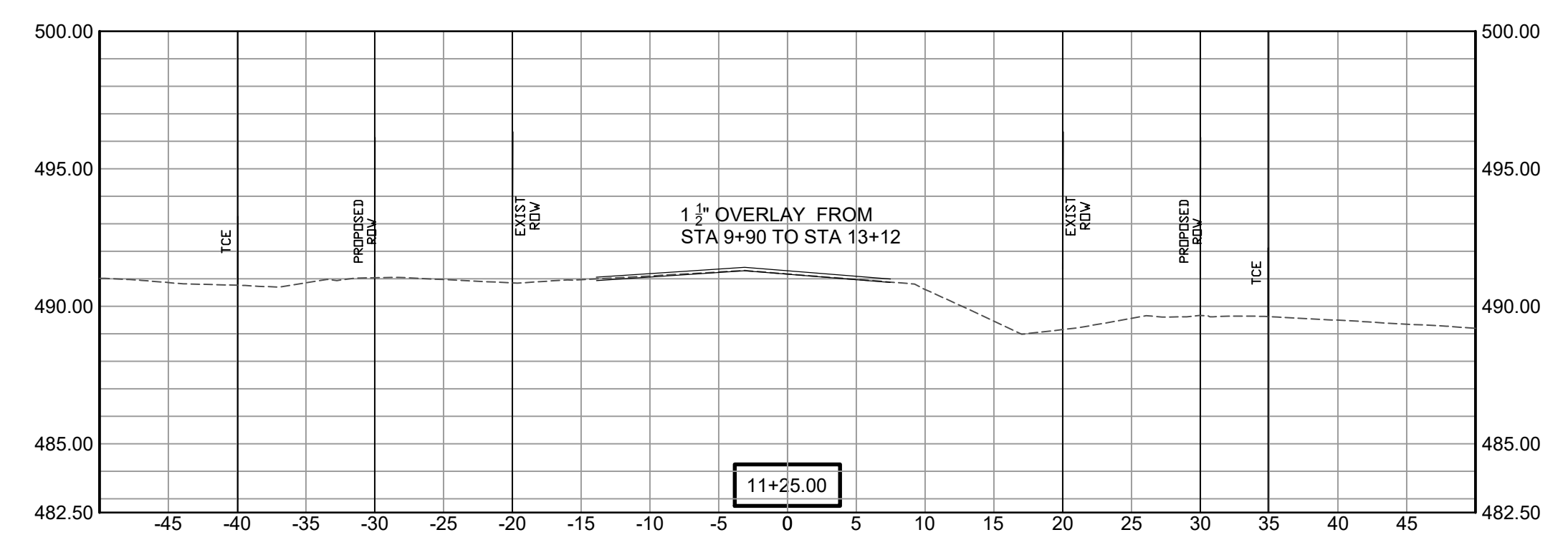
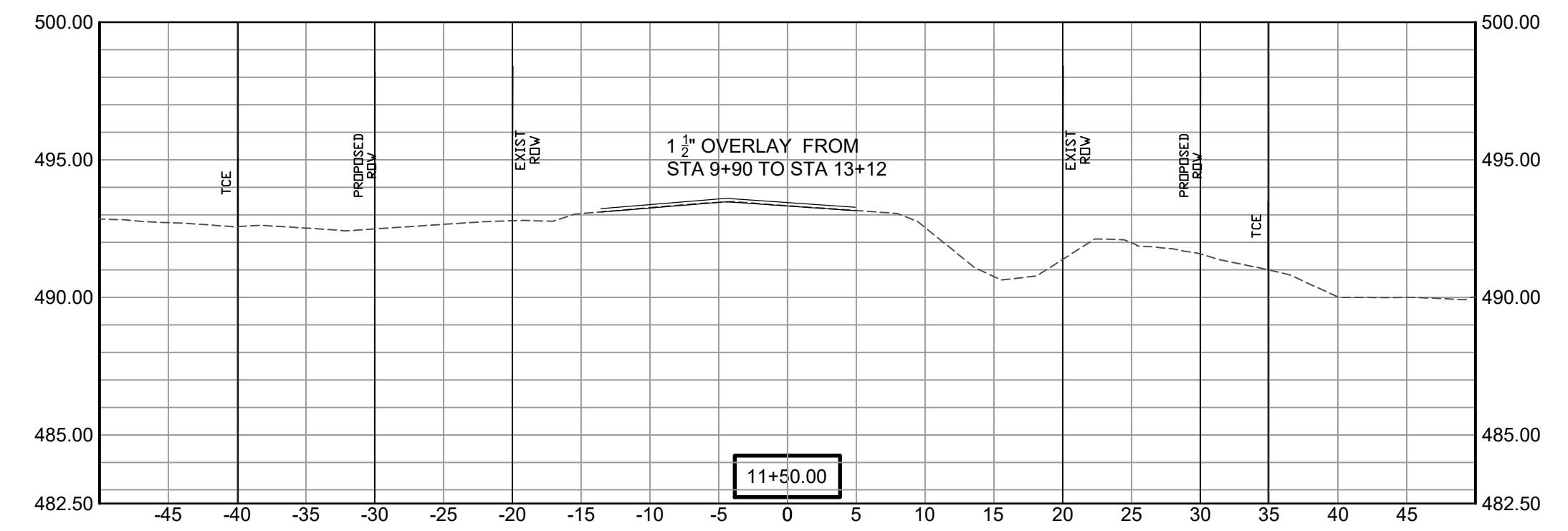
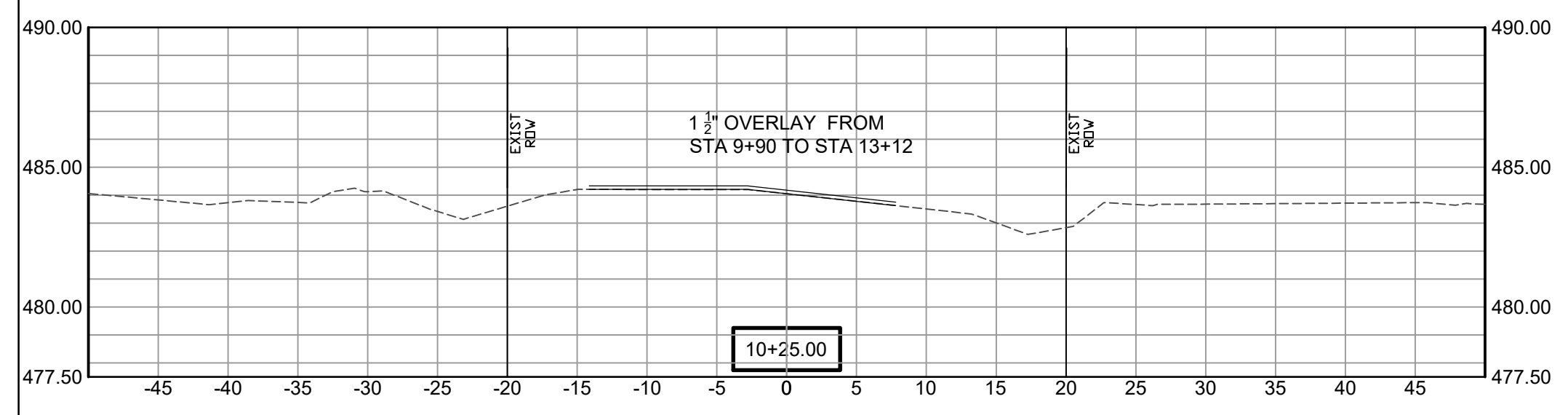
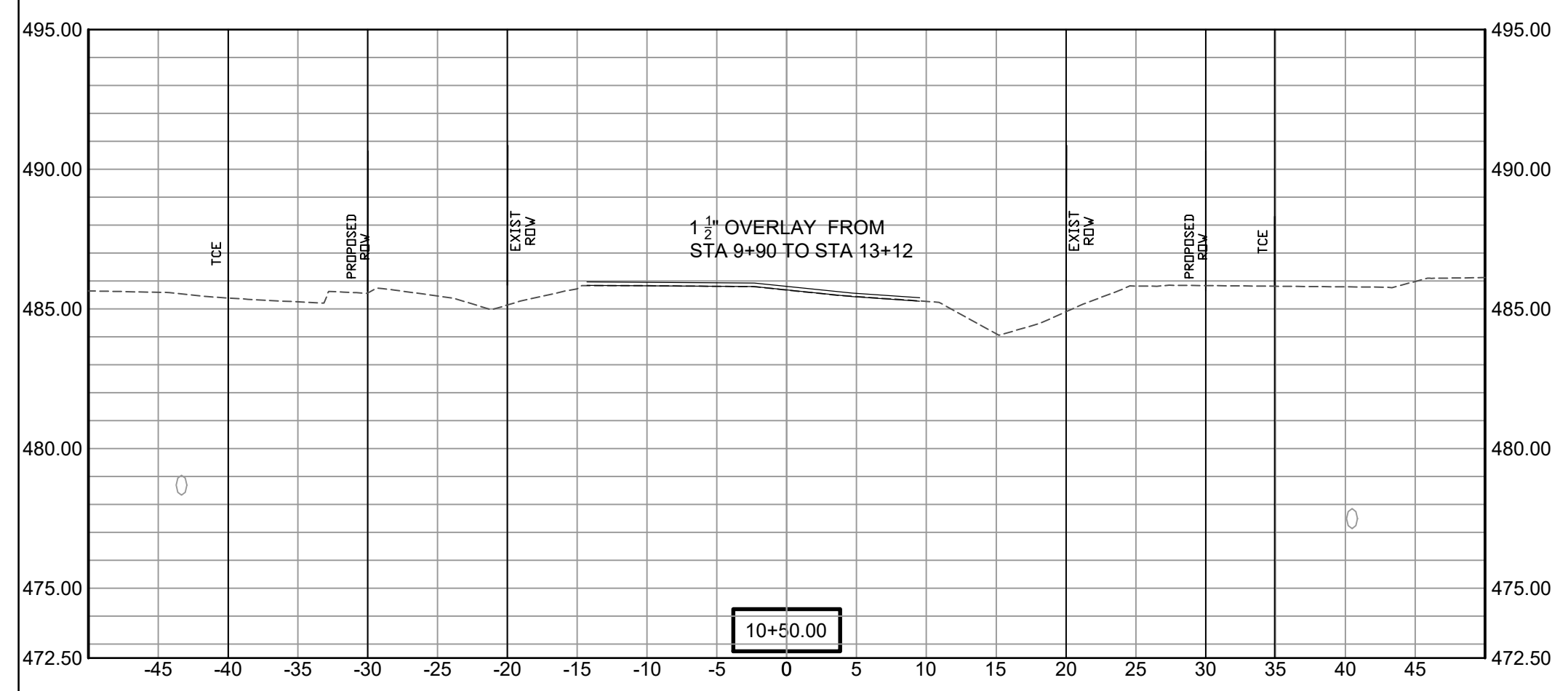
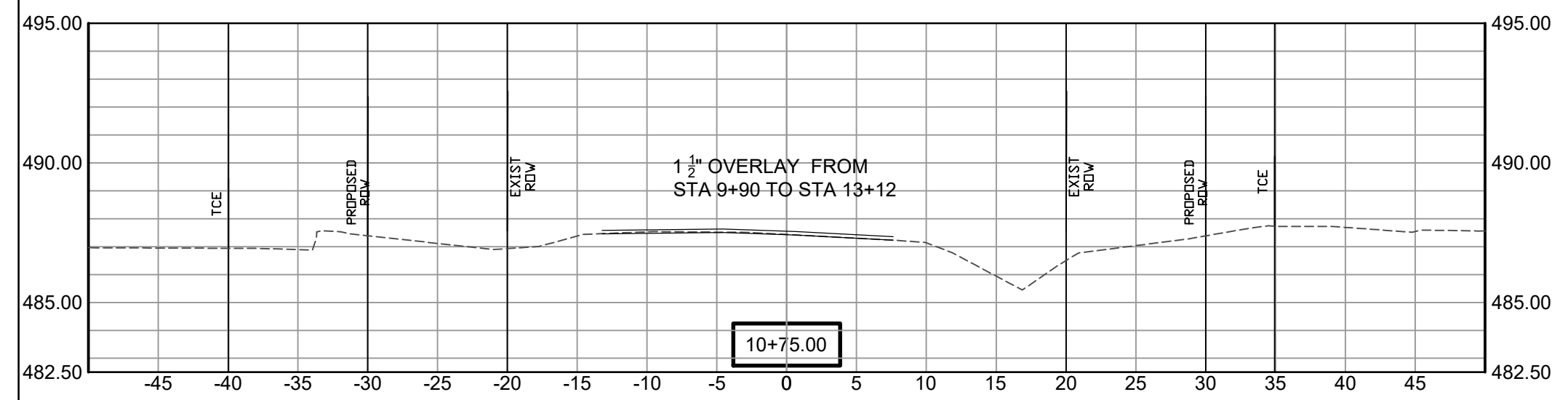

SCALE:
1"= 5'V
1"= 10'H

REVISIONS	DATE

100% SUBMITTAL

CITY OF LITTLE ROCK, ARKANSAS
GAMBLE RD
CROSS SECTION 1

DEPARTMENT OF PUBLIC WORKS
CIVIL ENGINEERING
701 W. MARKHAM
LITTLE ROCK, ARKANSAS 72201

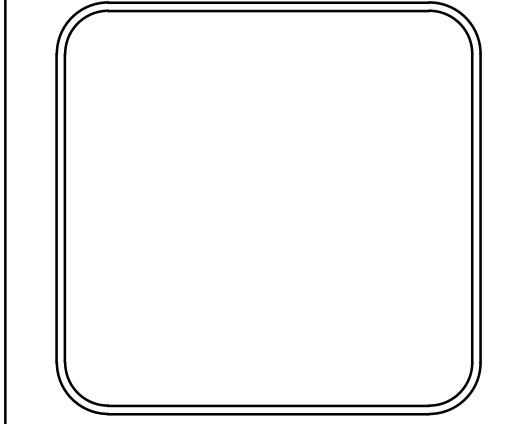

DRAWN BY ZR
DESIGNED RH
CHECKED RH
DATE 2019-11-19
SCALE AS NOTED
PROJECT NO. 16-5-ST-15
SHEET NO. C23

REVISIONS	DATE

100% SUBMITTAL

CITY OF LITTLE ROCK, ARKANSAS
GAMBLE RD
CROSS SECTION 2

DEPARTMENT OF PUBLIC WORKS
CIVIL ENGINEERING
701 W. MARKHAM
LITTLE ROCK, ARKANSAS 72201

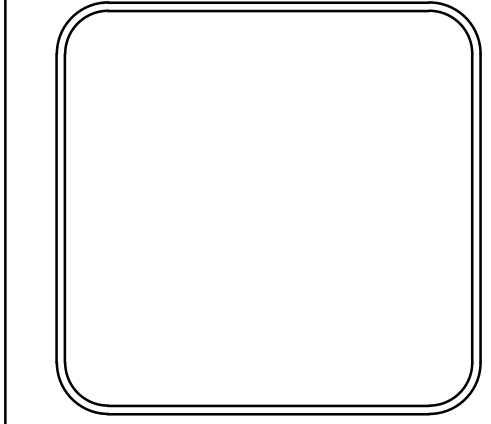

DRAWN BY
ZR
DESIGNED
RH
CHECKED
RH
DATE
2019-11-19
SCALE
AS NOTED
PROJECT NO.
16-5-ST-15
SHEET NO.
C24

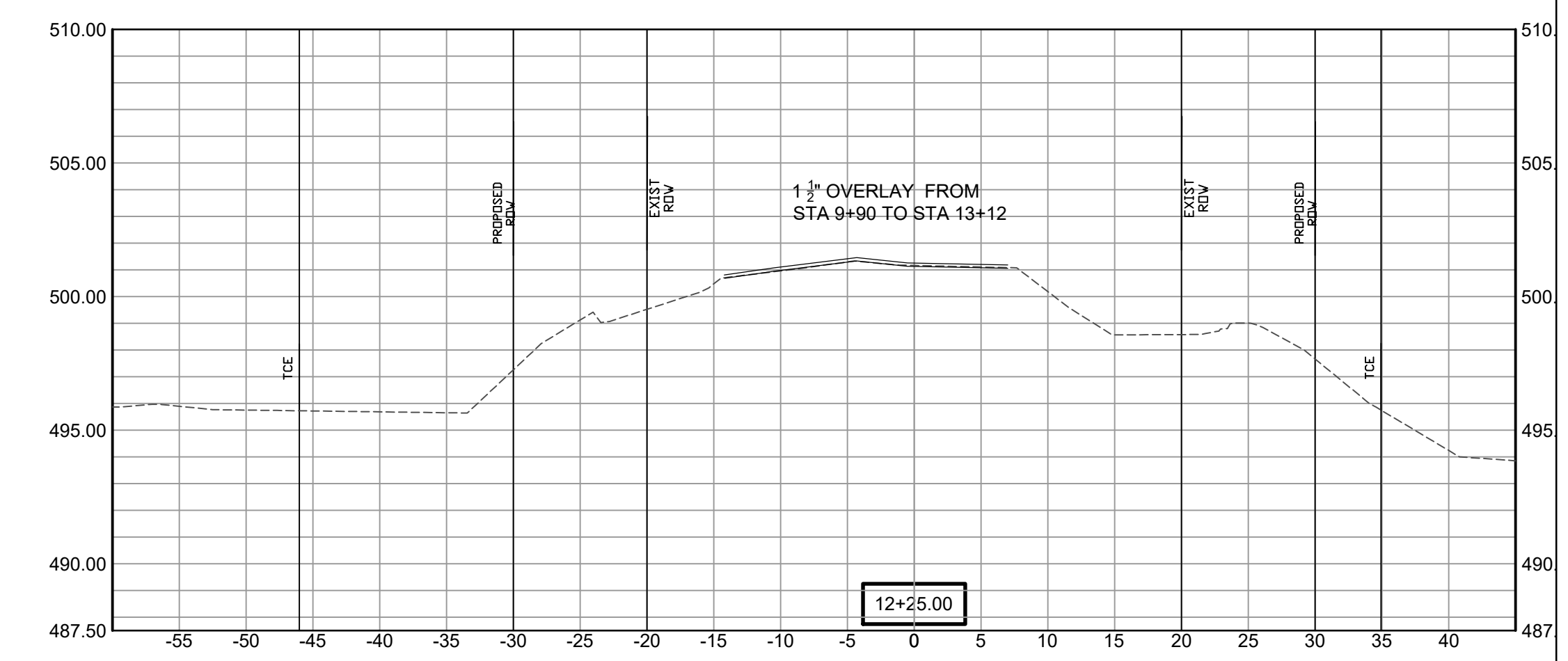
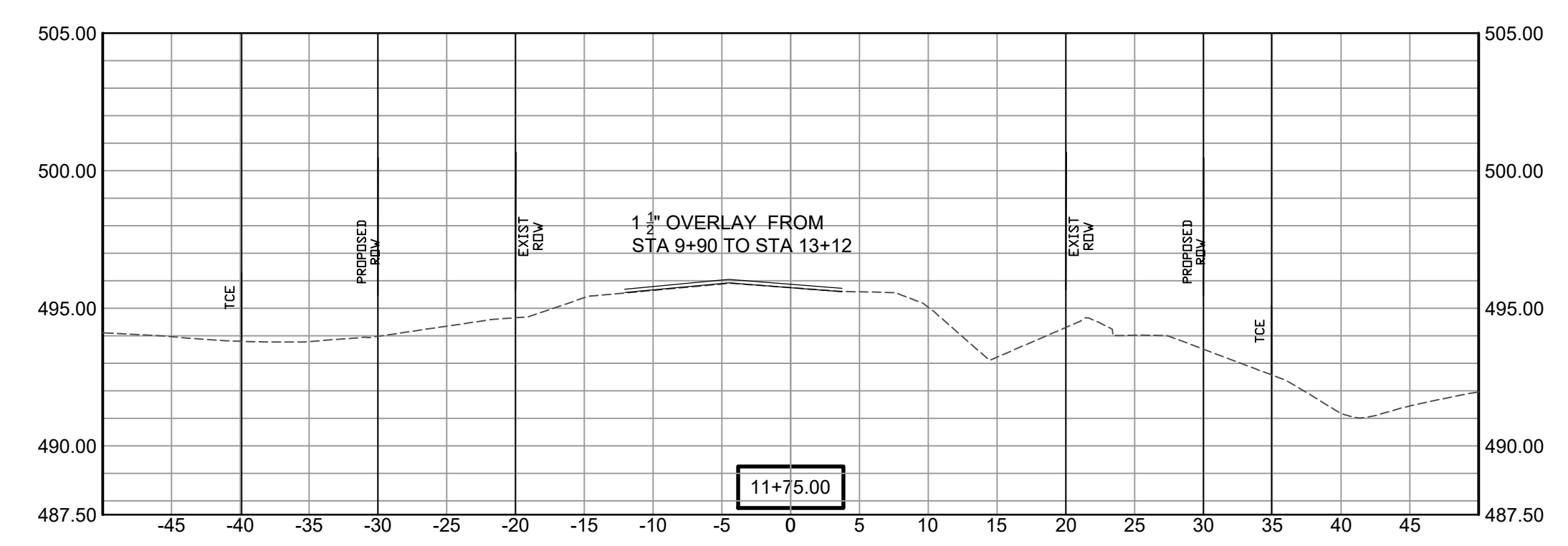
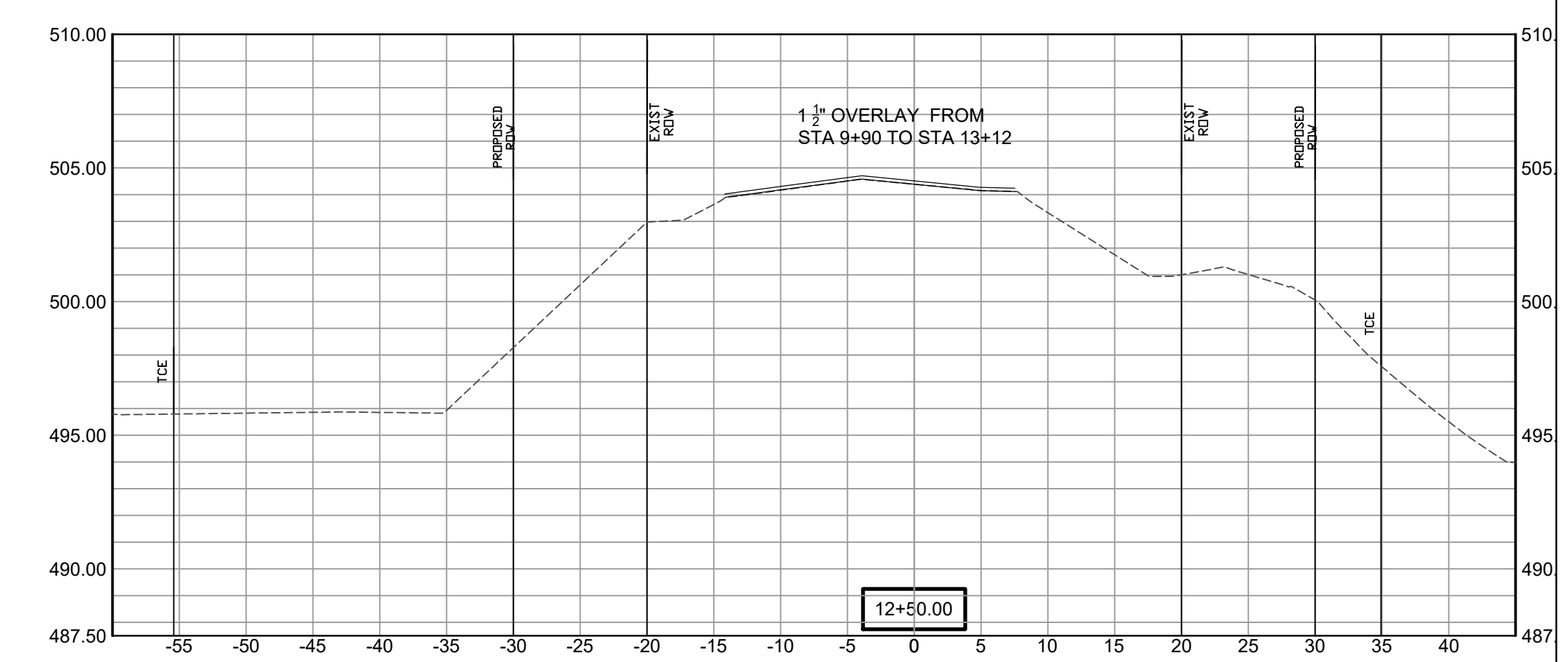
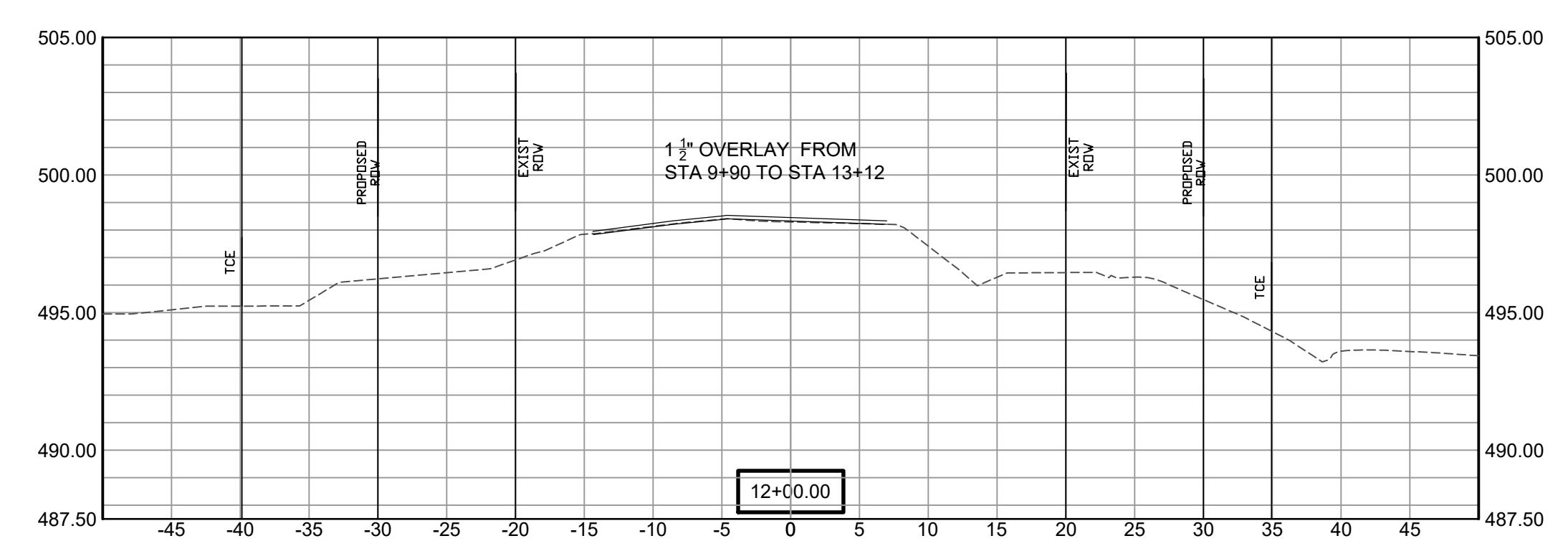

SCALE:
1"= 5'V
1"= 10'H

REVISIONS	DATE

100% SUBMITTAL

CITY OF LITTLE ROCK, ARKANSAS
GAMBLE RD
CROSS SECTION 3

DEPARTMENT OF PUBLIC WORKS
CIVIL ENGINEERING
701 W. MARKHAM
LITTLE ROCK, ARKANSAS 72201

DRAWN BY
ZR
DESIGNED
RH
CHECKED
RH
DATE
2019-11-19
SCALE
AS NOTED
PROJECT NO.
16-5-ST-15
SHEET NO.
C25

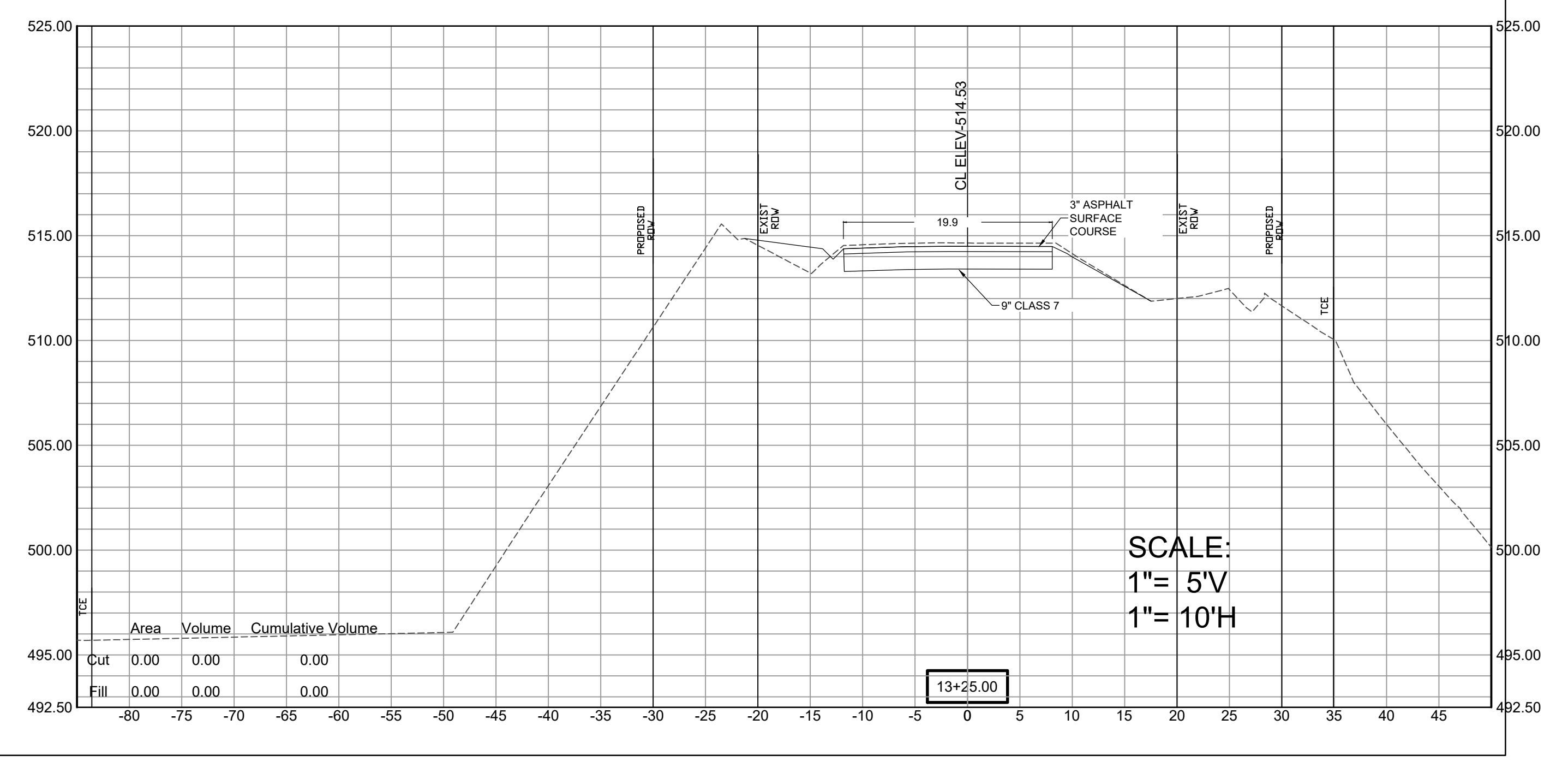
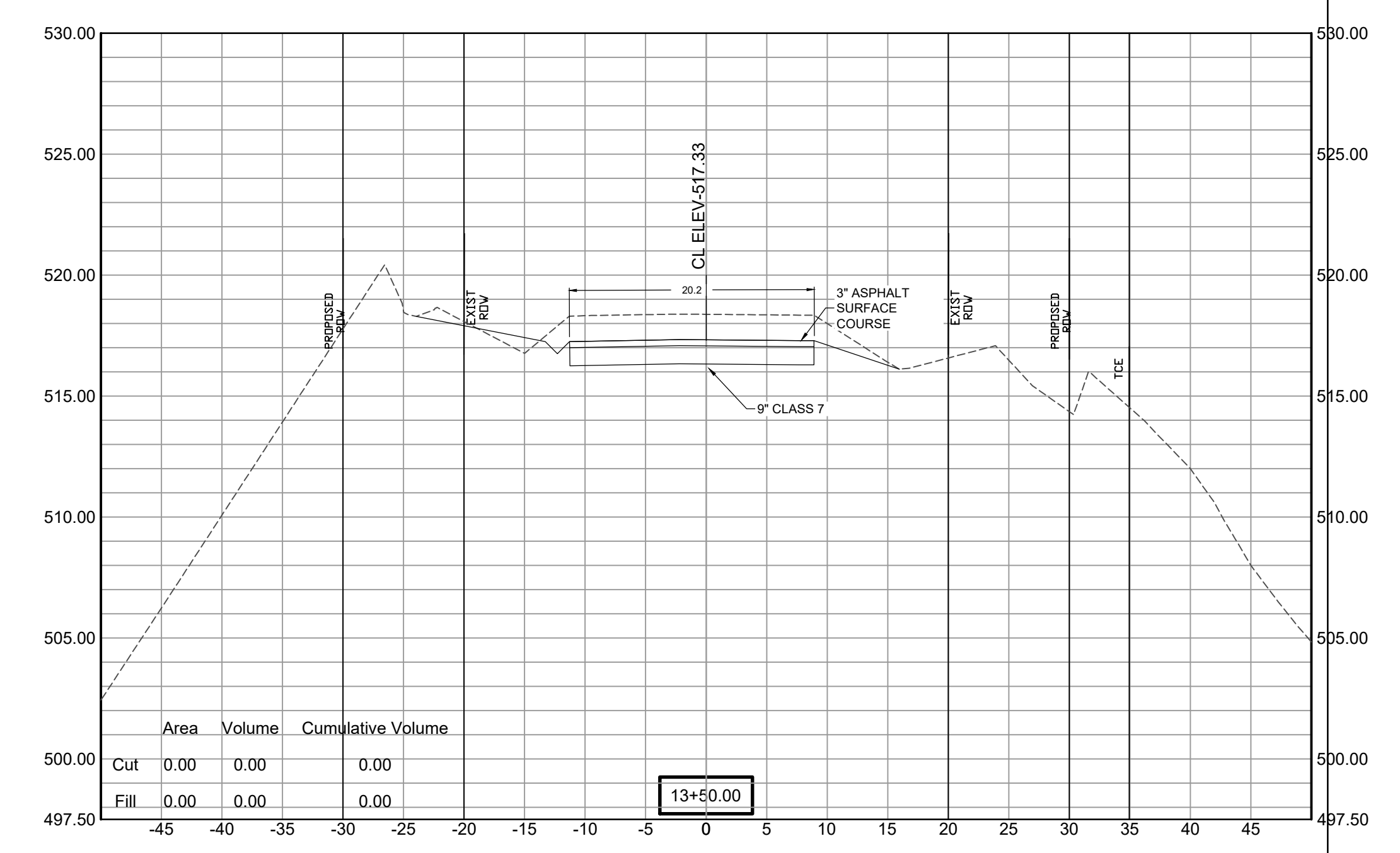
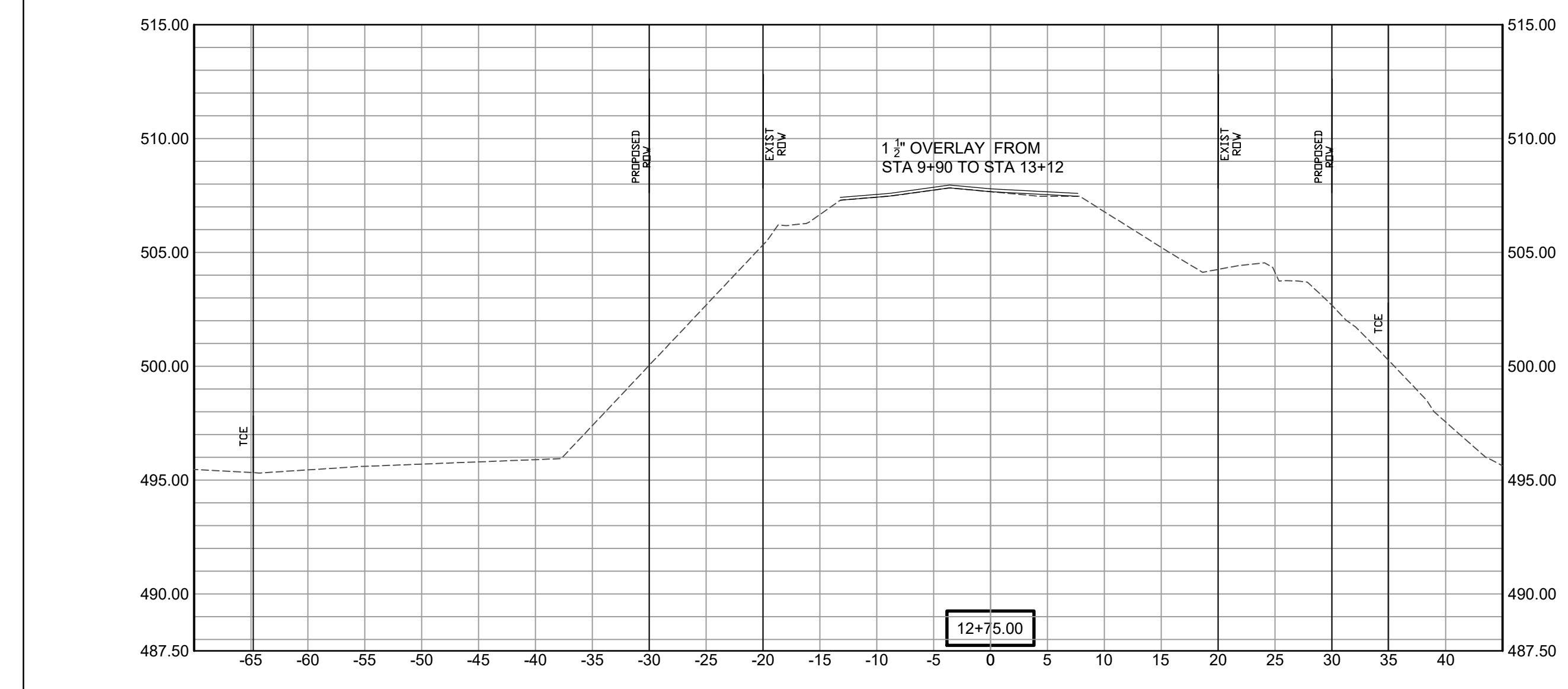
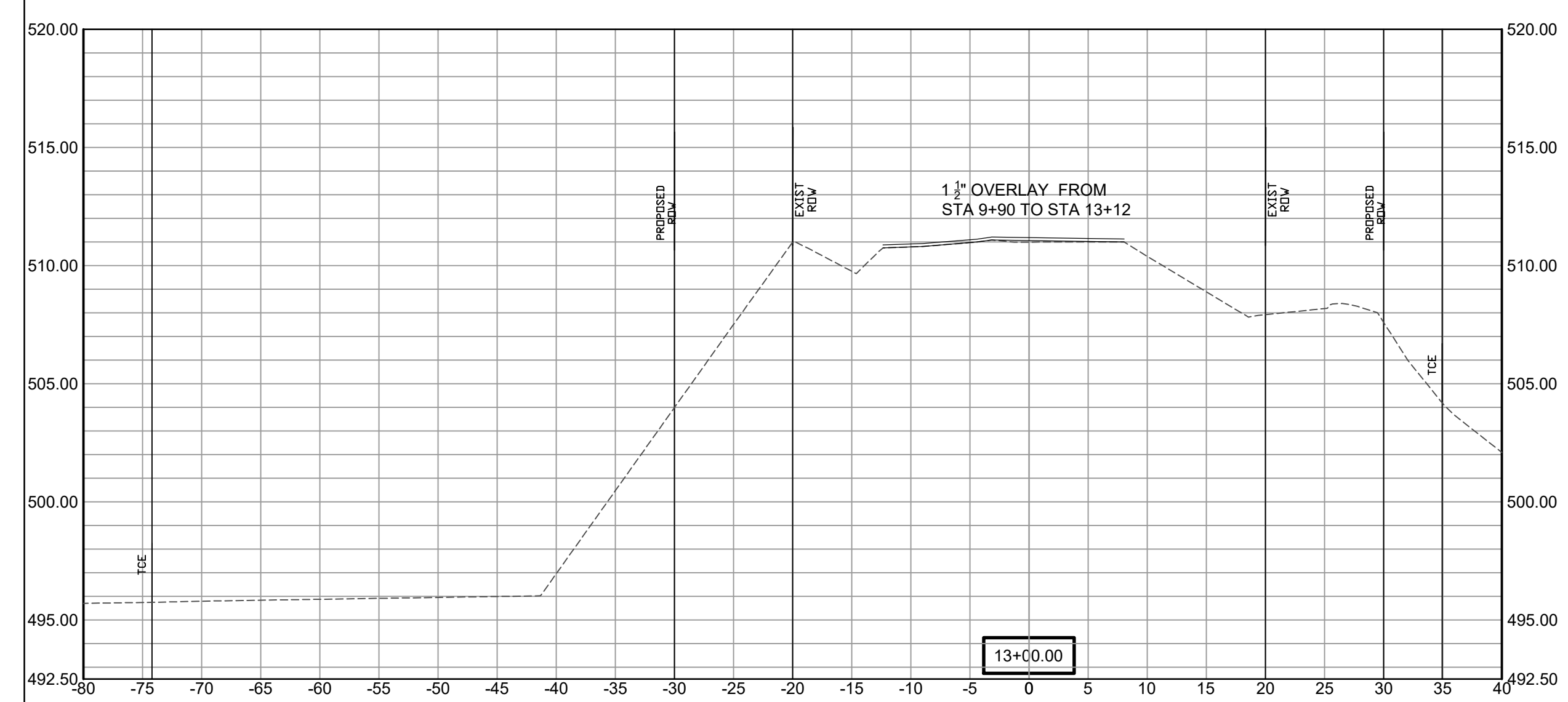

REVISIONS	DATE

100% SUBMITTAL

CITY OF LITTLE ROCK, ARKANSAS
GAMBLE RD
CROSS SECTION 4

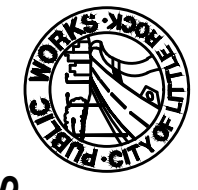

DEPARTMENT OF PUBLIC WORKS
CIVIL ENGINEERING
701 W. MARKHAM
LITTLE ROCK, ARKANSAS 72201

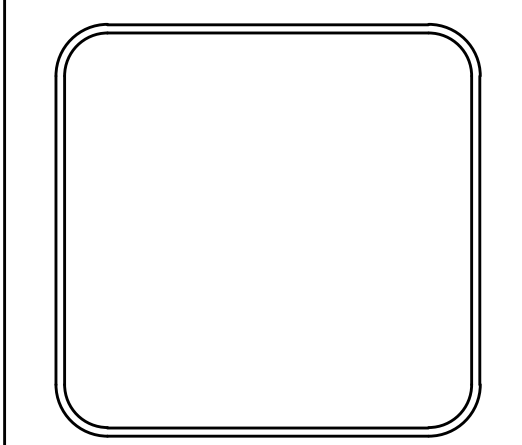

DRAWN BY ZR
DESIGNED RH
CHECKED RH
DATE 2019-11-19
SCALE AS NOTED
PROJECT NO. 16-5-ST-15
SHEET NO. C26

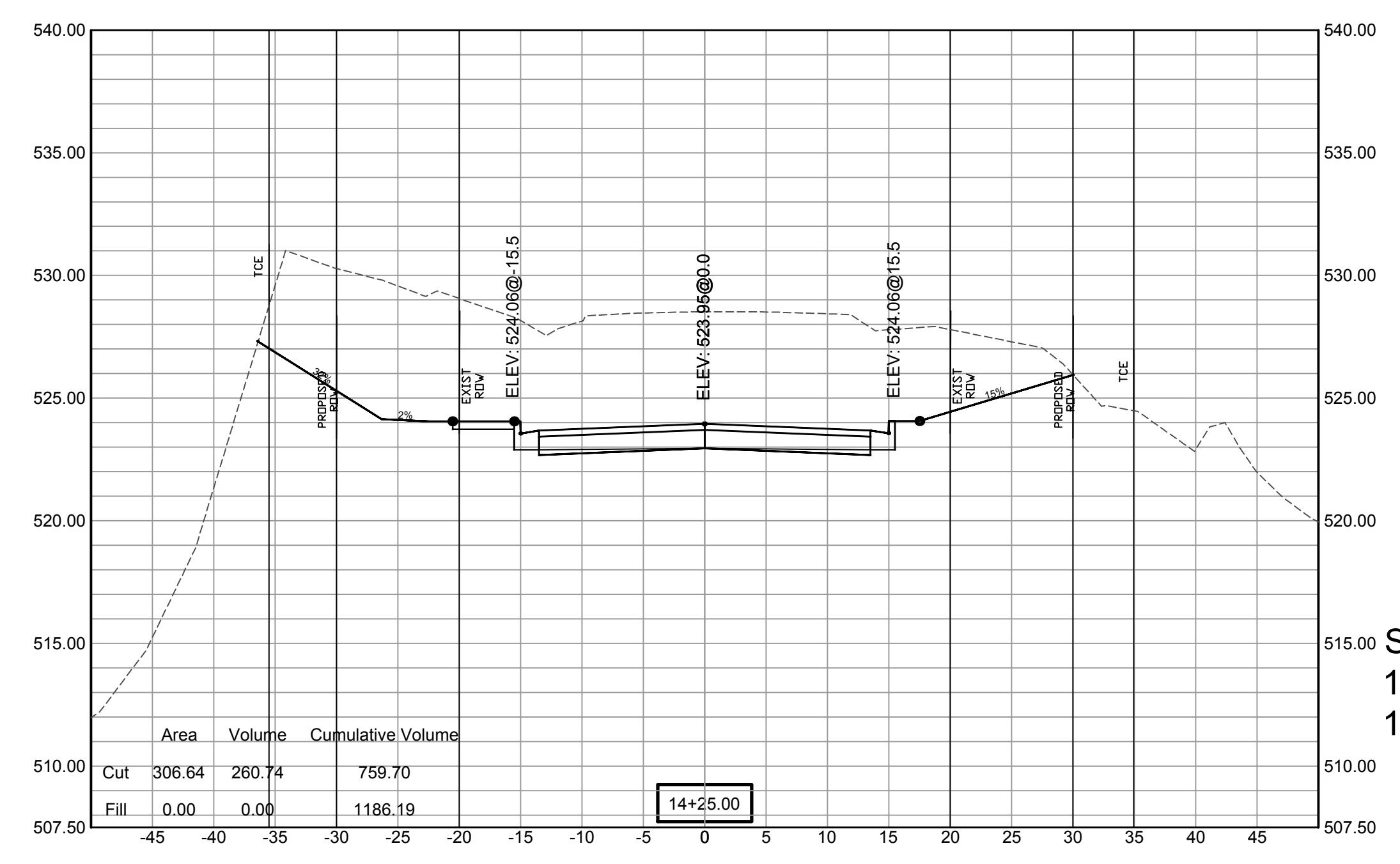
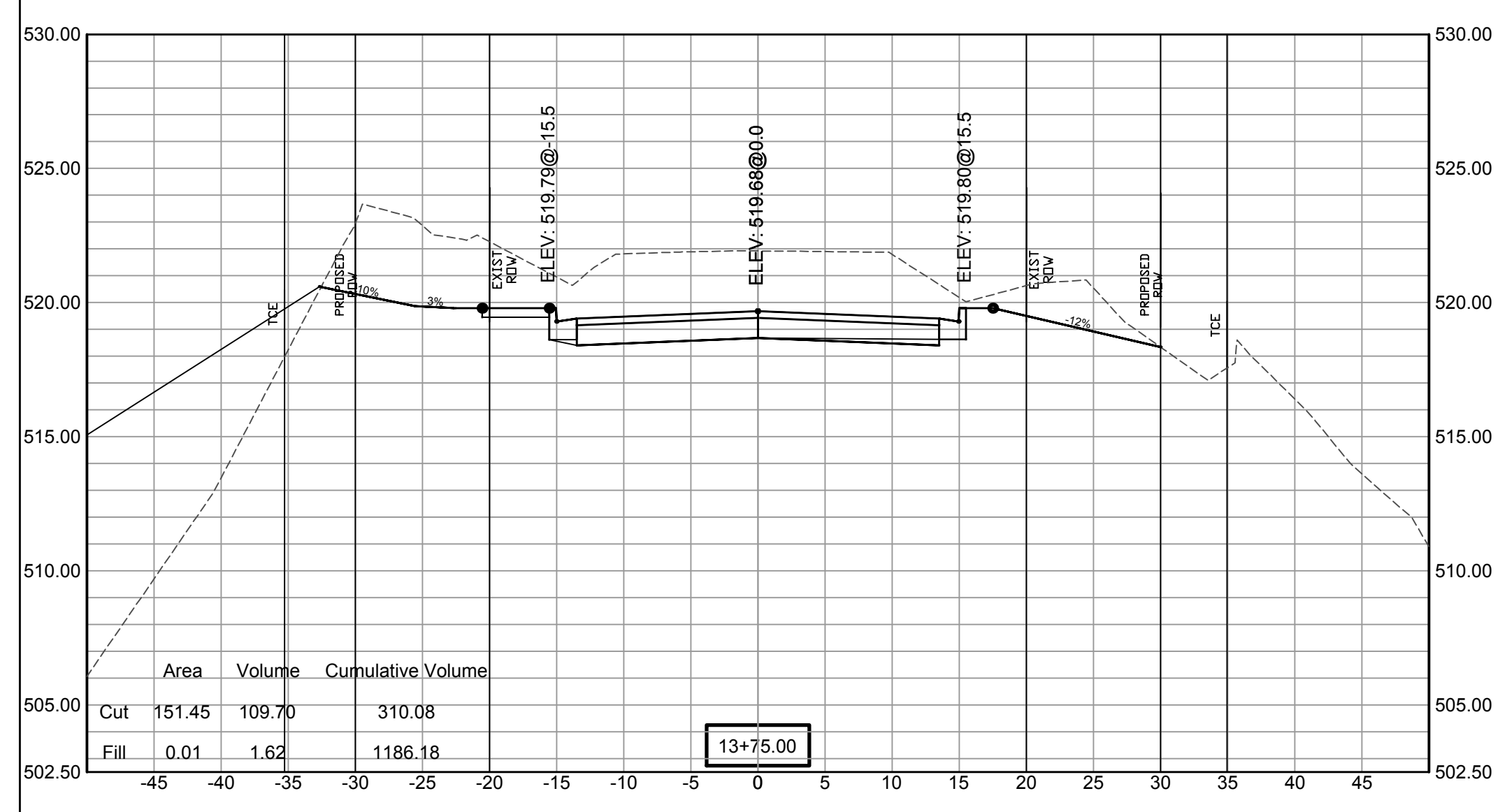
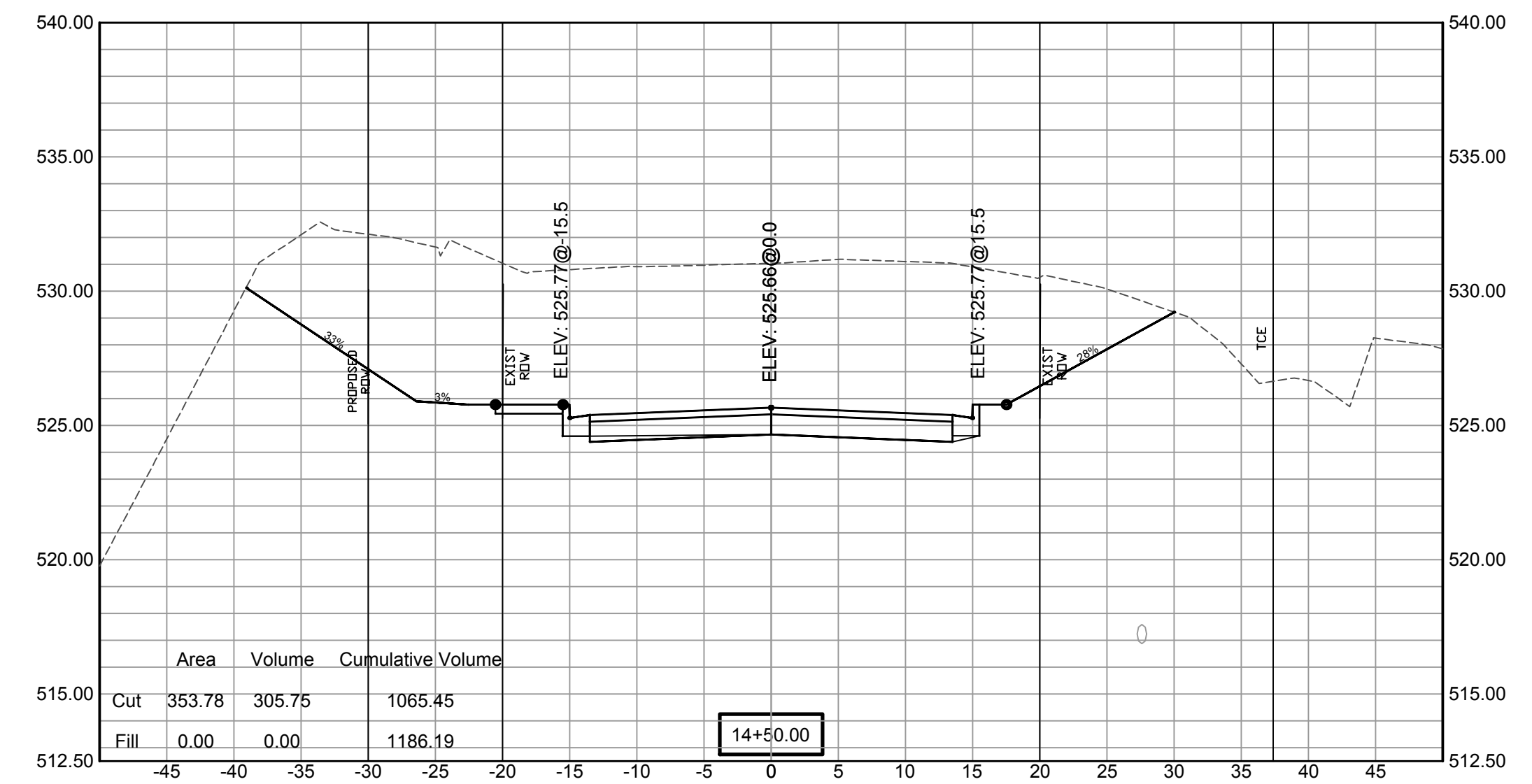
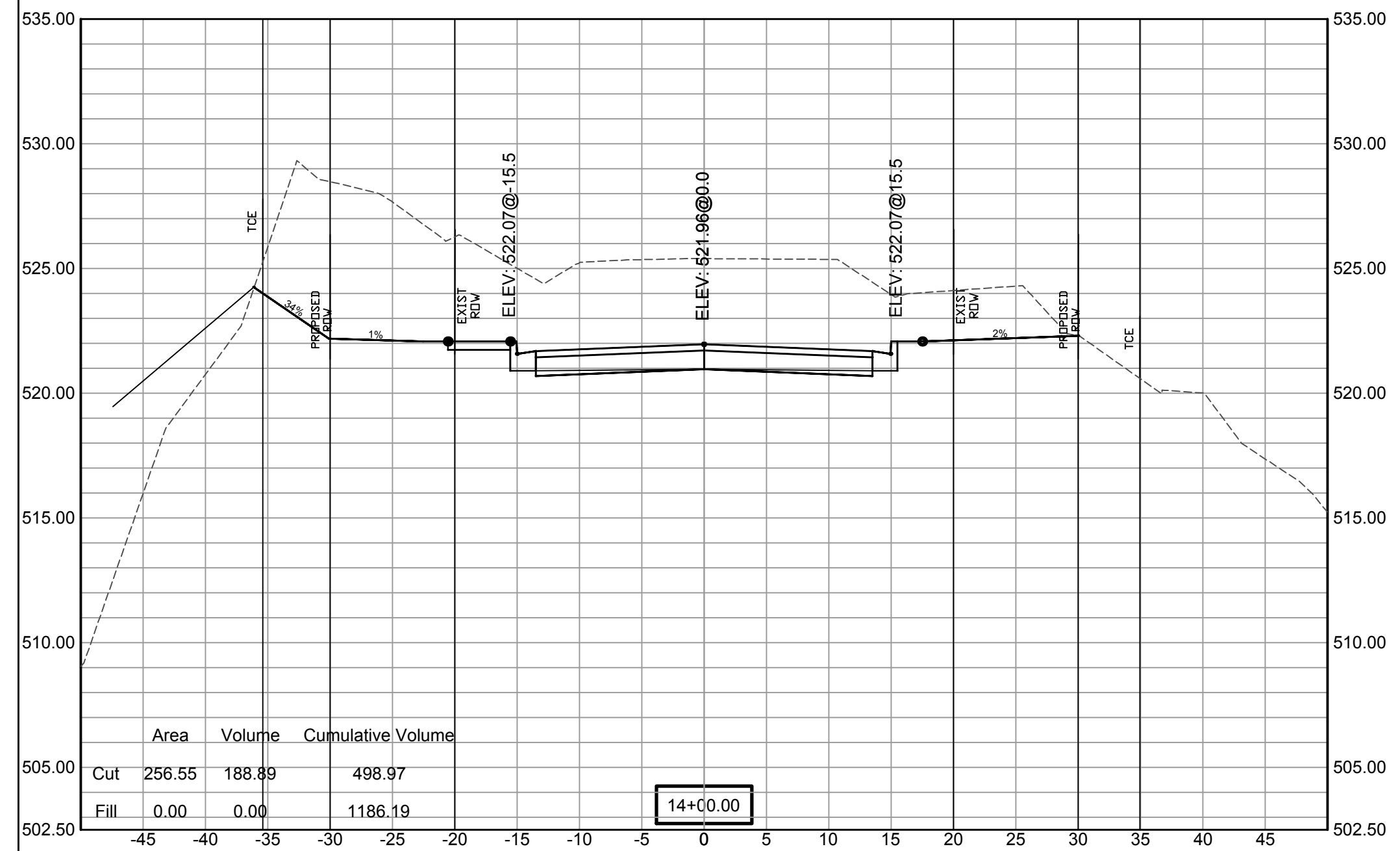

SCALE:
1"= 5'V
1"= 10'H

REVISIONS	DATE

100% SUBMITTAL

CITY OF LITTLE ROCK, ARKANSAS
GAMBLE RD
CROSS SECTION 4

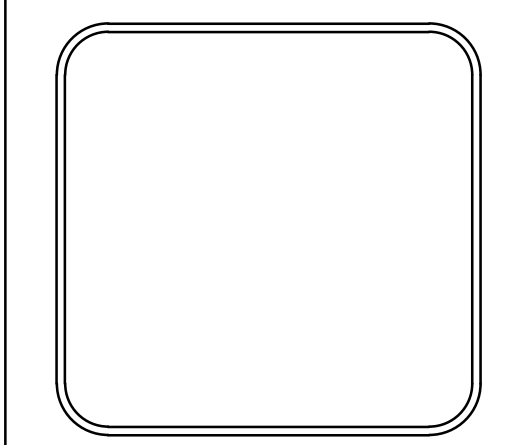

DEPARTMENT OF PUBLIC WORKS
 CIVIL ENGINEERING
 701 W. MARKHAM
 LITTLE ROCK, ARKANSAS 72201

DRAWN BY ZR
DESIGNED RH
CHECKED RH
DATE 2019-11-19
SCALE AS NOTED
PROJECT NO. 16-5-ST-15
SHEET NO. C26

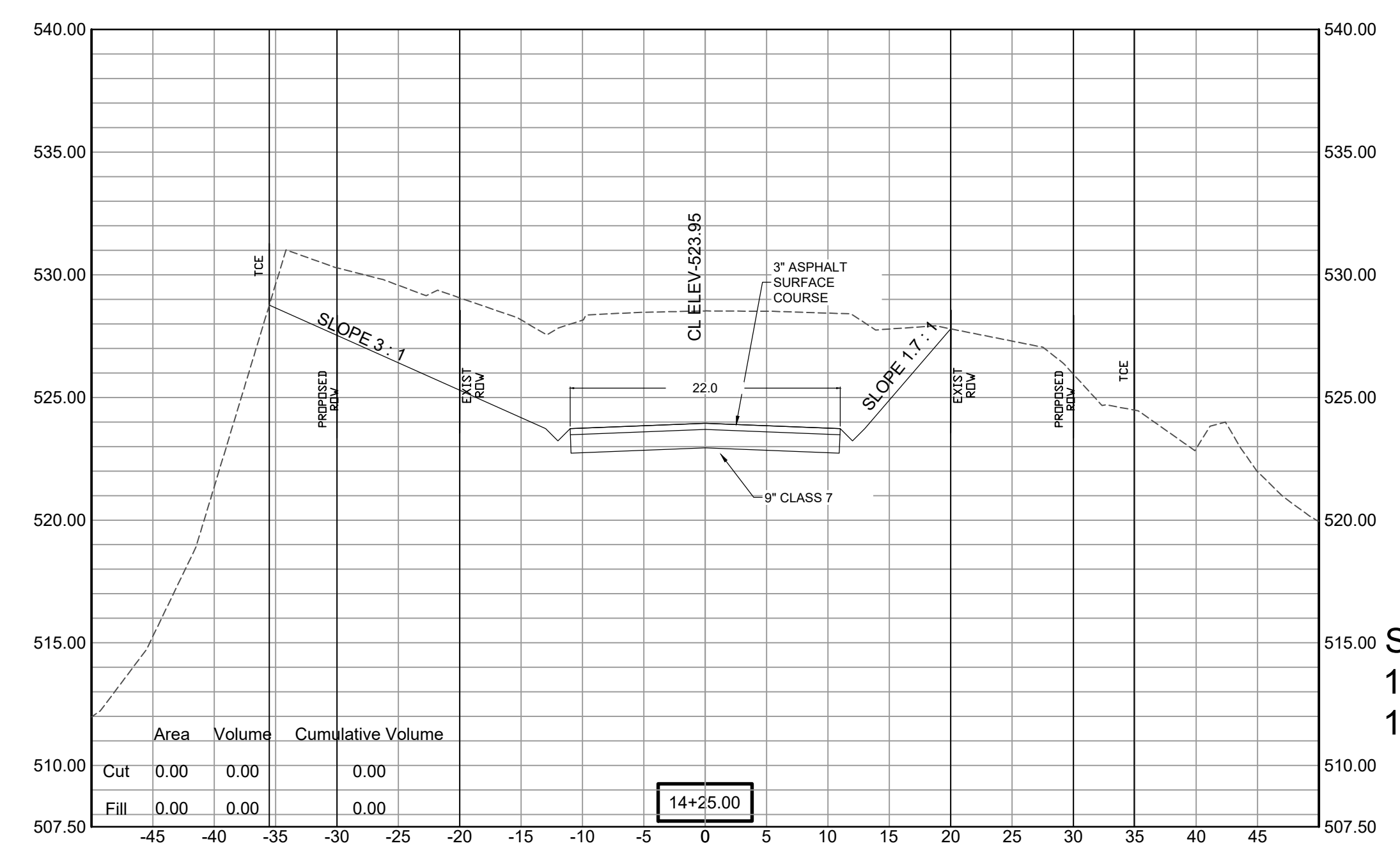
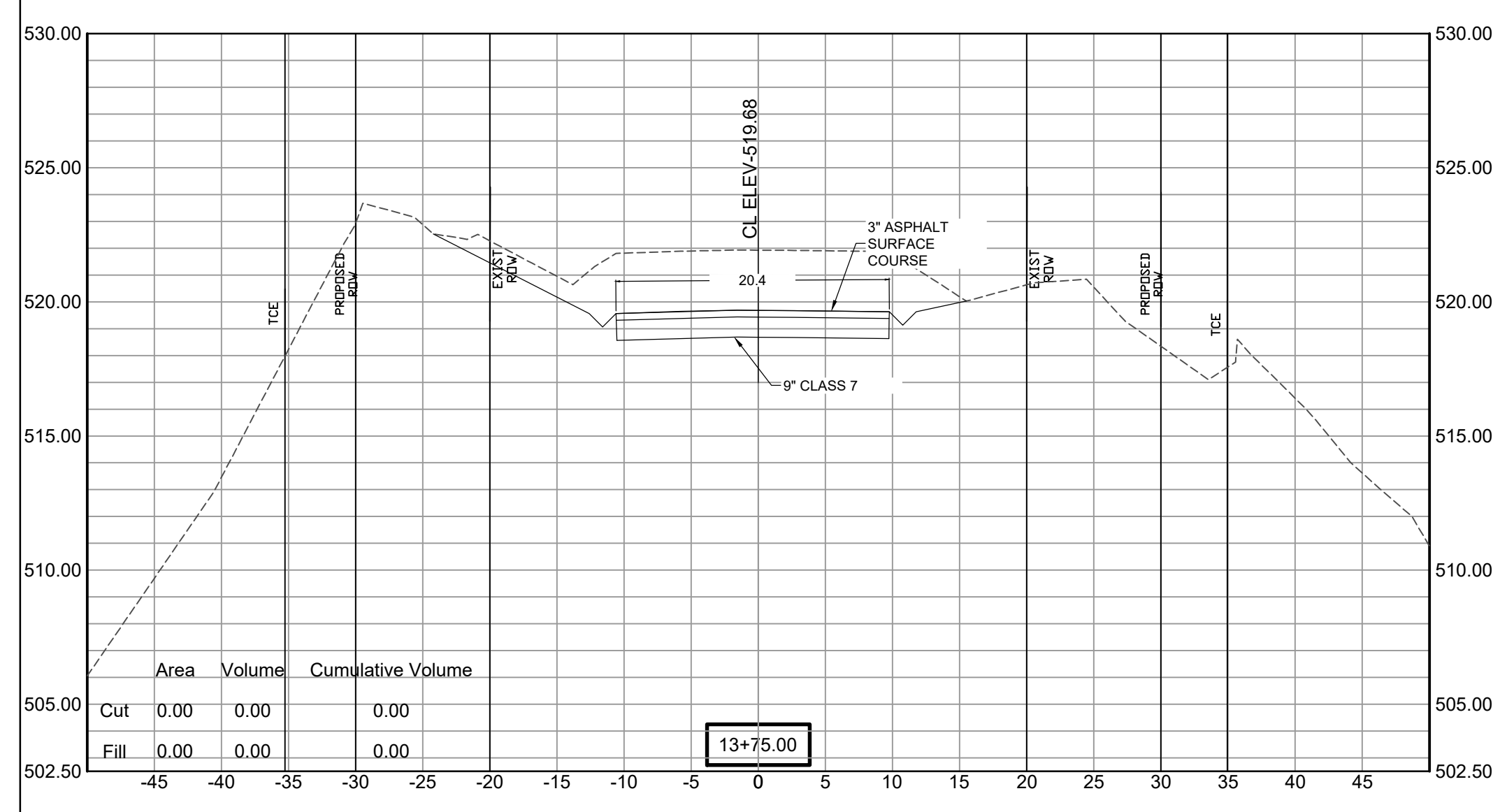
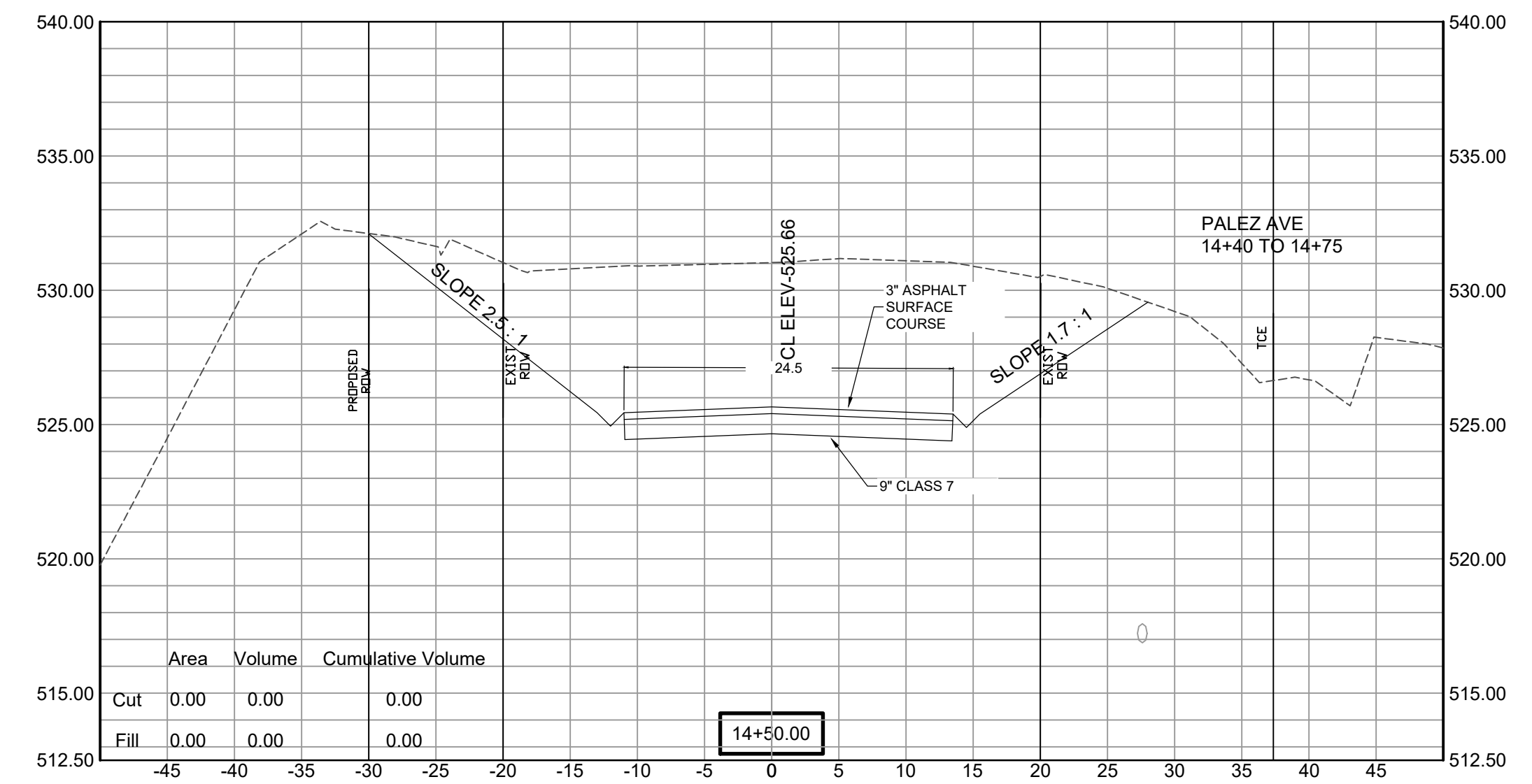
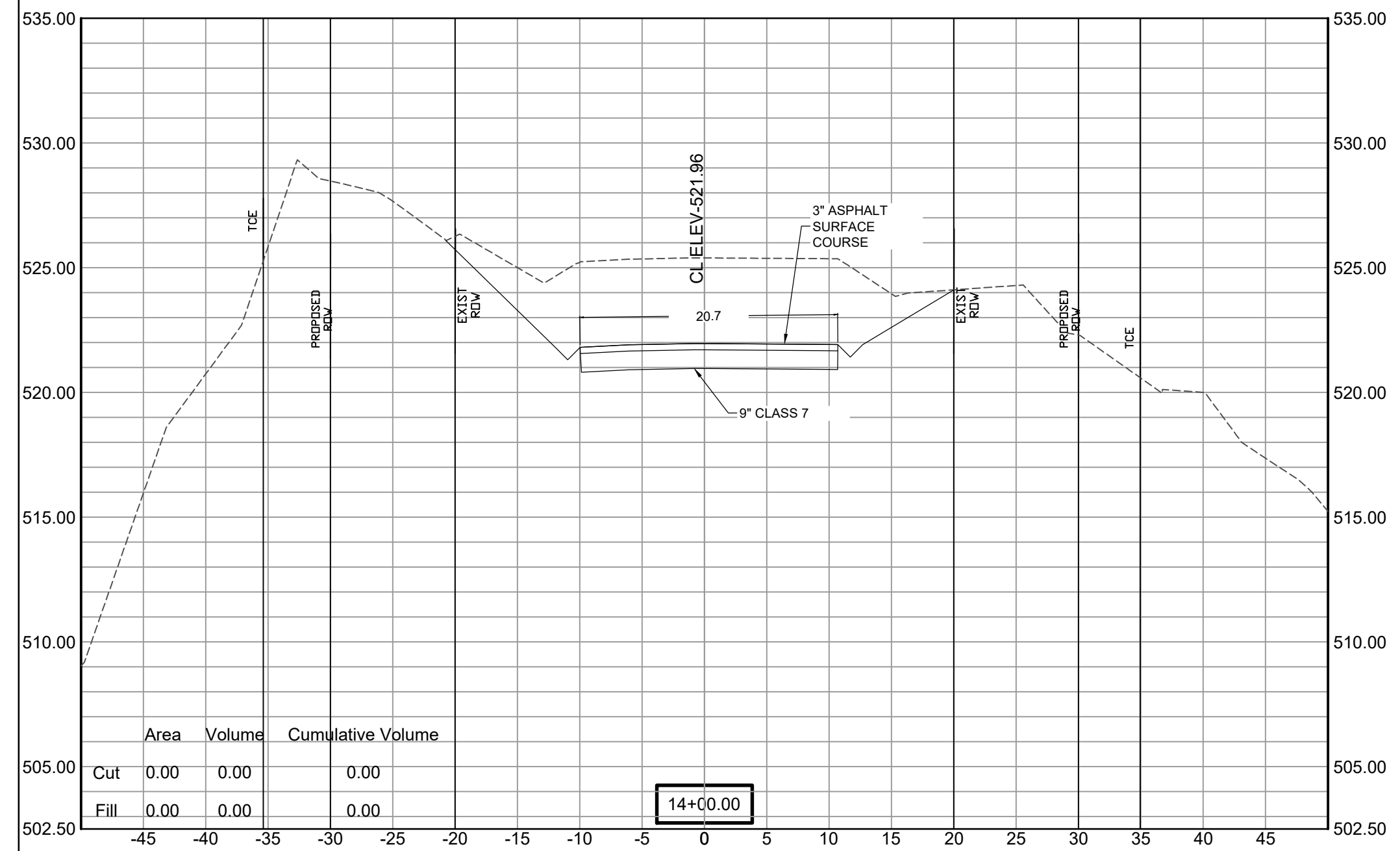

SCALE:
 1" = 5'V
 1" = 10'H

REVISIONS	DATE

100% SUBMITTAL

CITY OF LITTLE ROCK, ARKANSAS
GAMBLE RD
CROSS SECTION 6

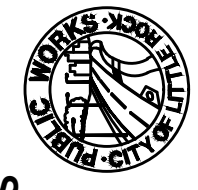

DEPARTMENT OF PUBLIC WORKS
CIVIL ENGINEERING
701 W. MARKHAM
LITTLE ROCK, ARKANSAS 72201

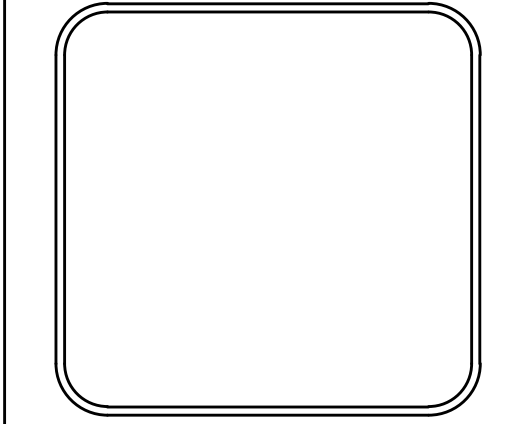
DRAWN BY ZR
DESIGNED RH
CHECKED RH
DATE 2019-11-19
SCALE AS NOTED
PROJECT NO. 16-5-ST-15
SHEET NO. C28

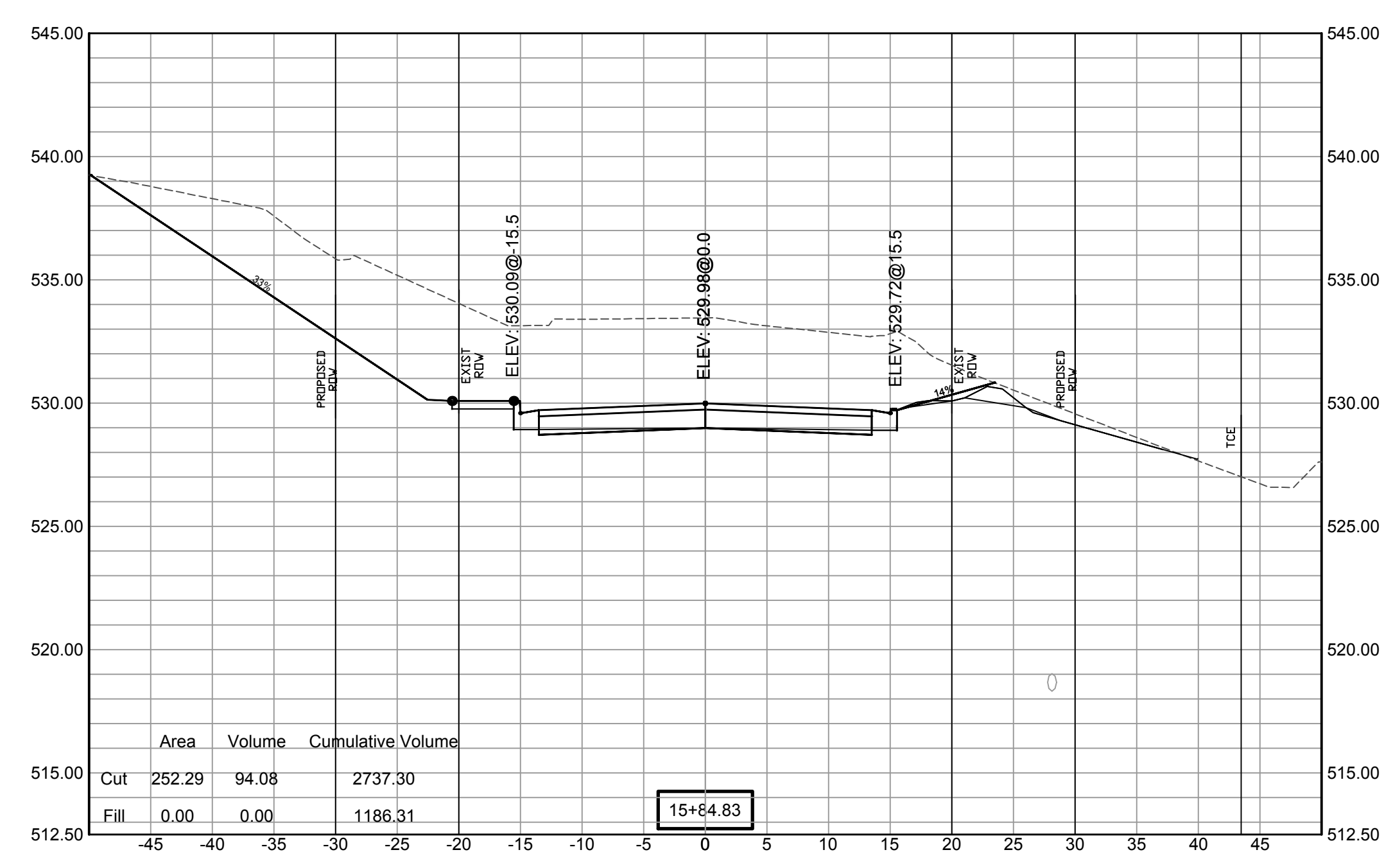
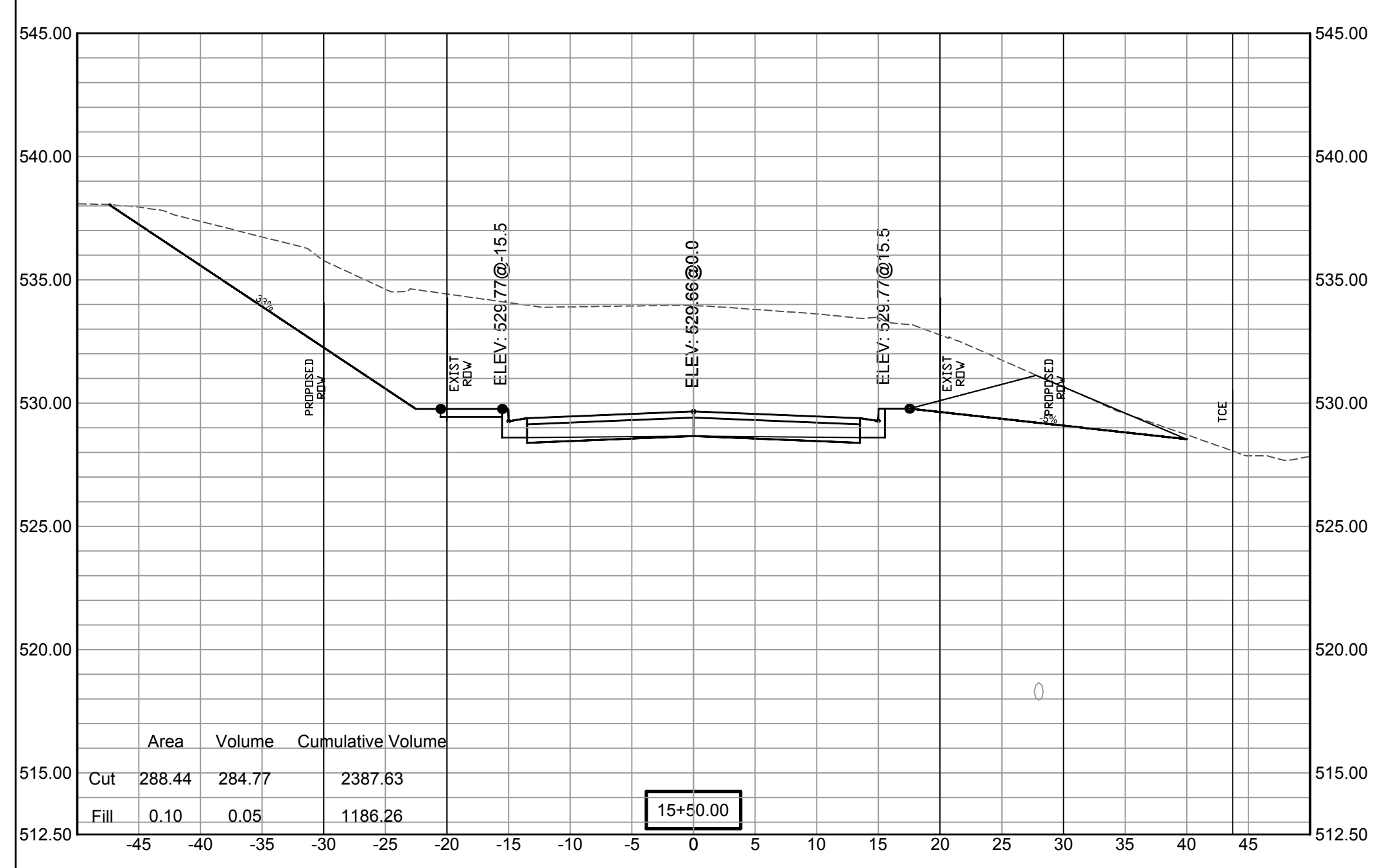
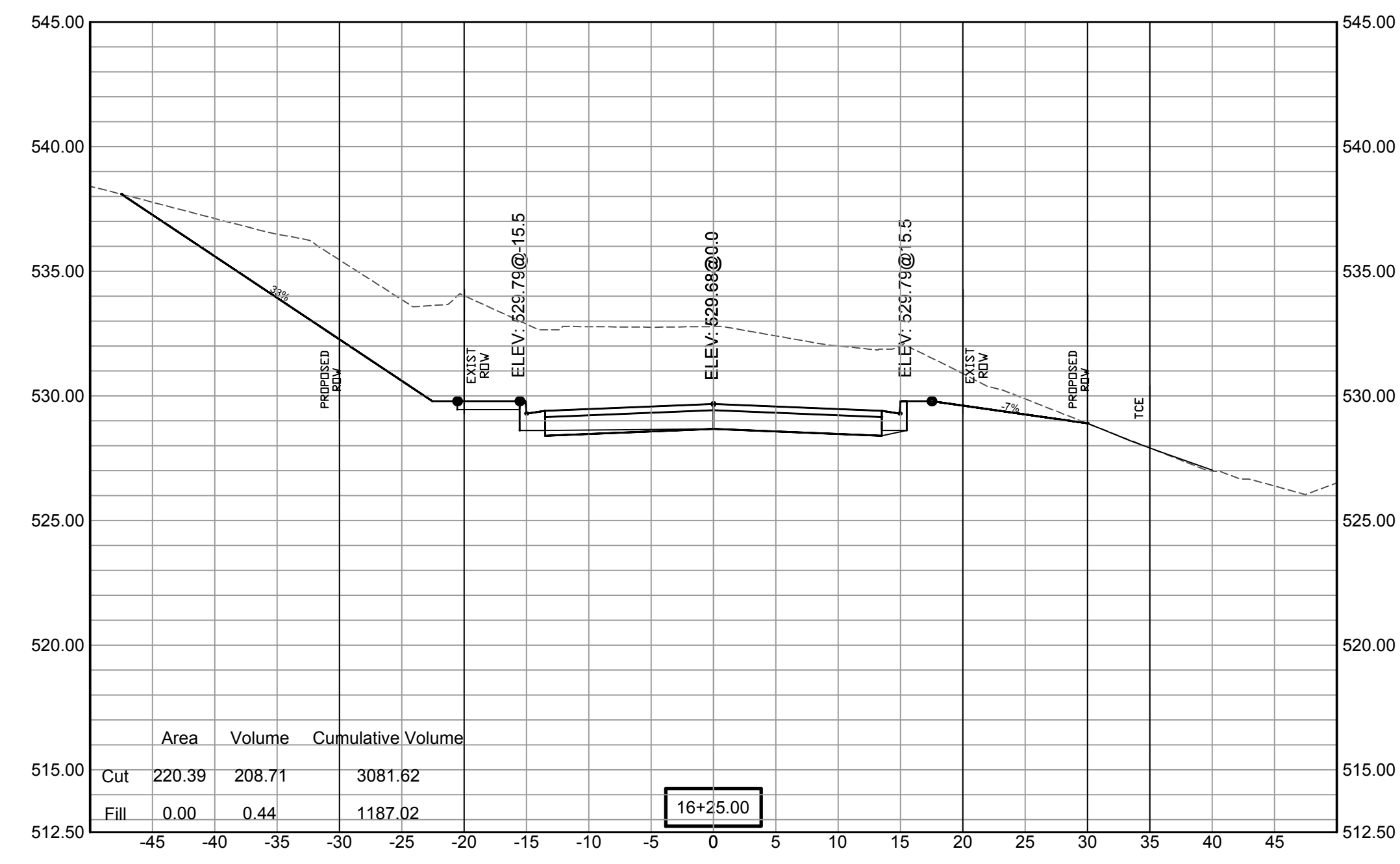
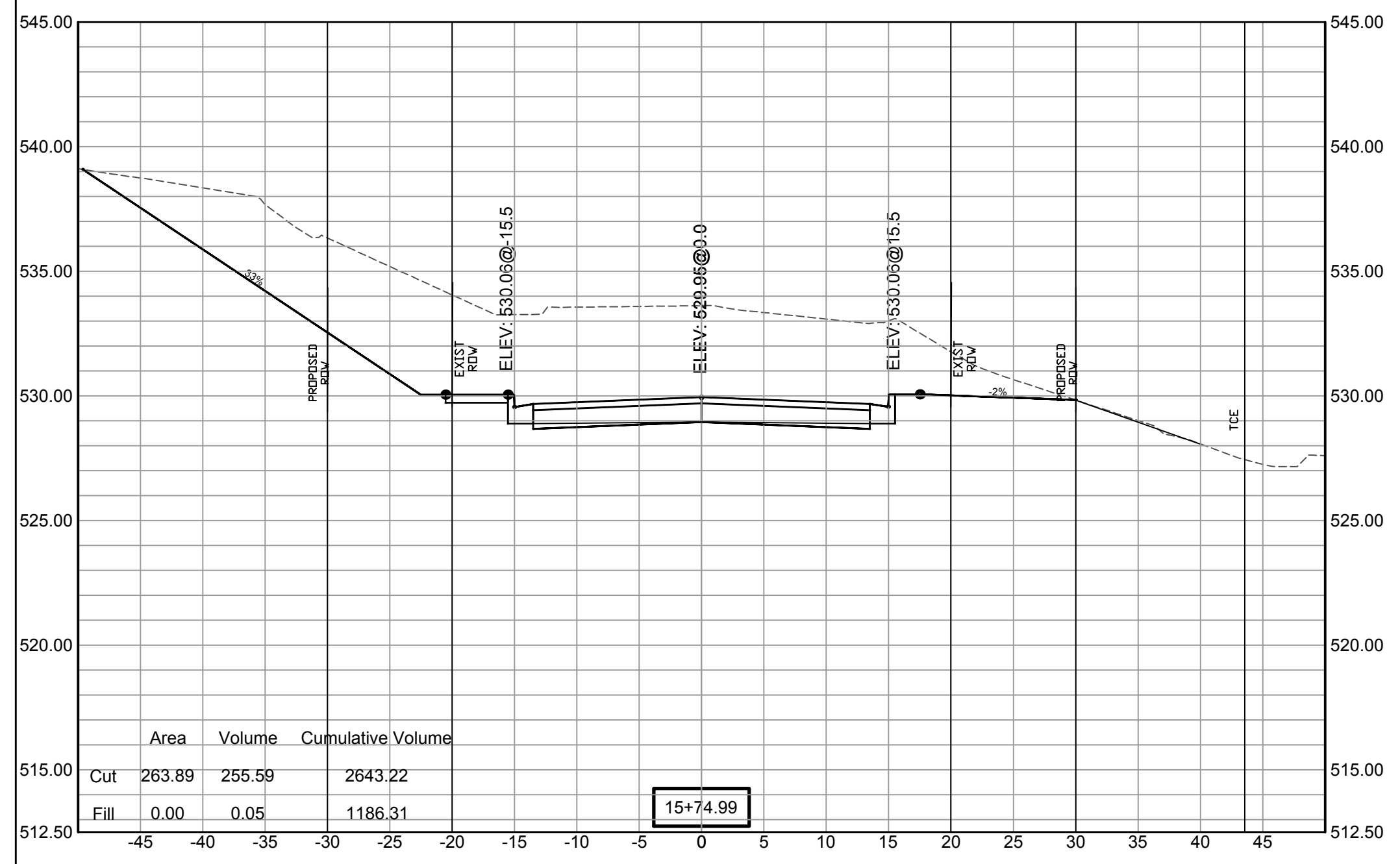

SCALE:
1" = 5'V
1" = 10'H

REVISIONS	DATE

100% SUBMITTAL

CITY OF LITTLE ROCK, ARKANSAS
GAMBLE RD
CROSS SECTION 7

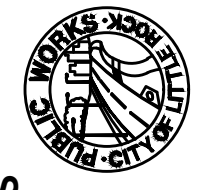

DEPARTMENT OF PUBLIC WORKS
CIVIL ENGINEERING
701 W. MARKHAM
LITTLE ROCK, ARKANSAS 72201

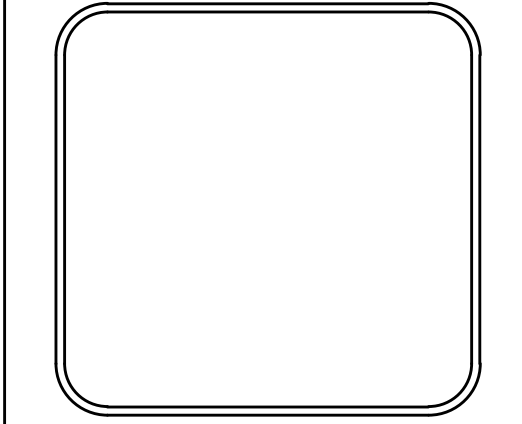
DRAWN BY ZR
DESIGNED RH
CHECKED RH
DATE 2019-11-19
SCALE AS NOTED
PROJECT NO. 16-5-ST-15
SHEET NO. C29

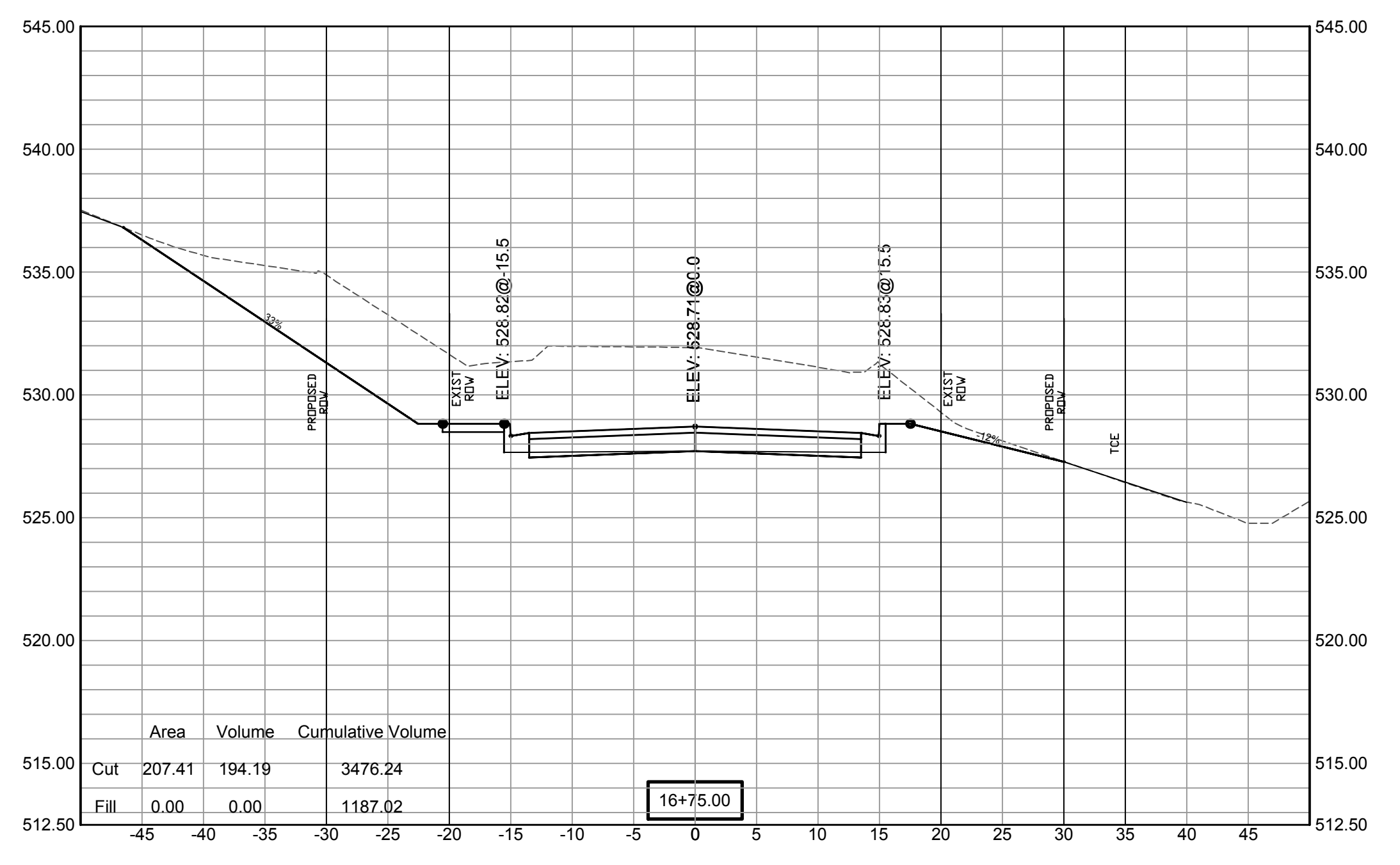
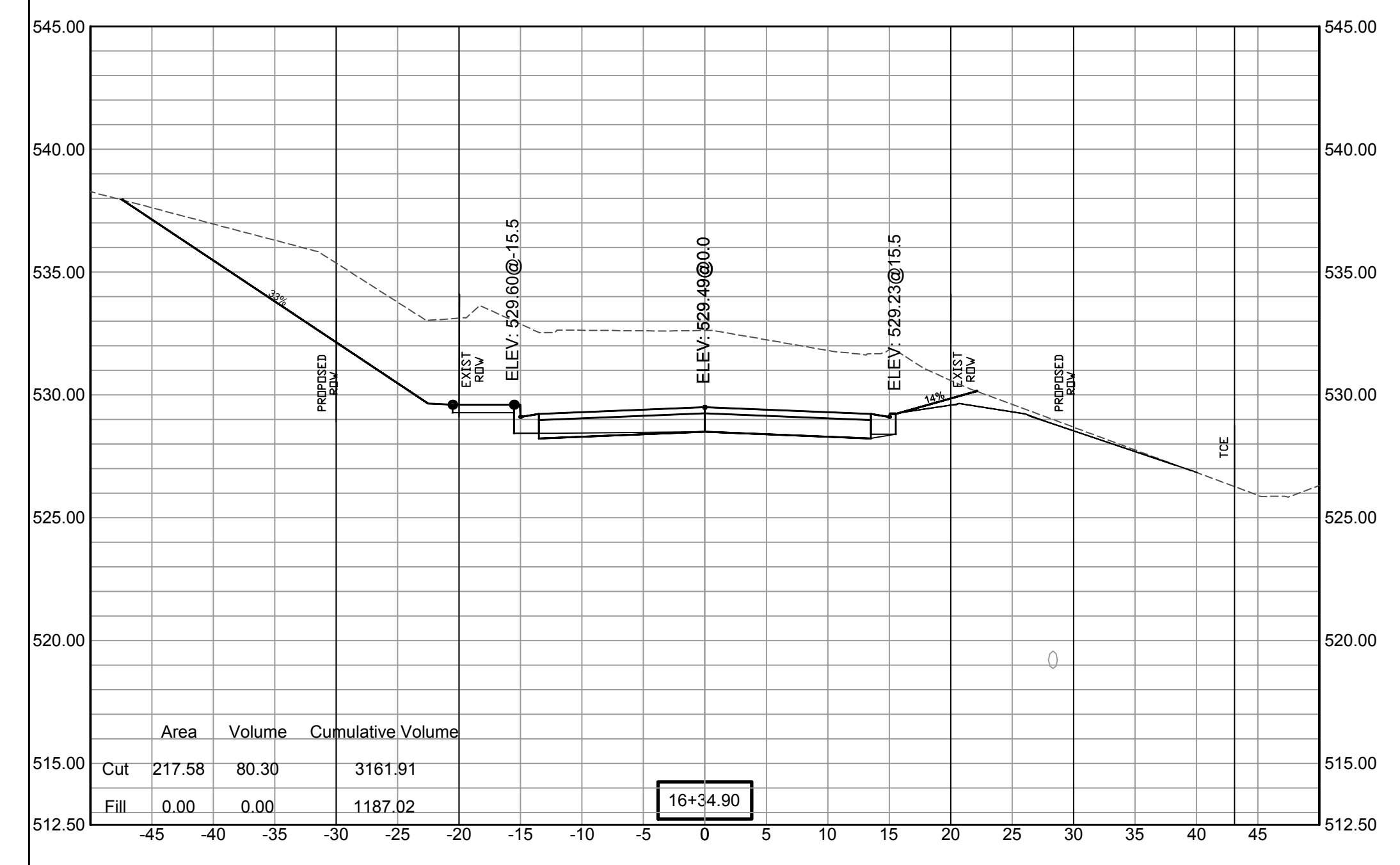
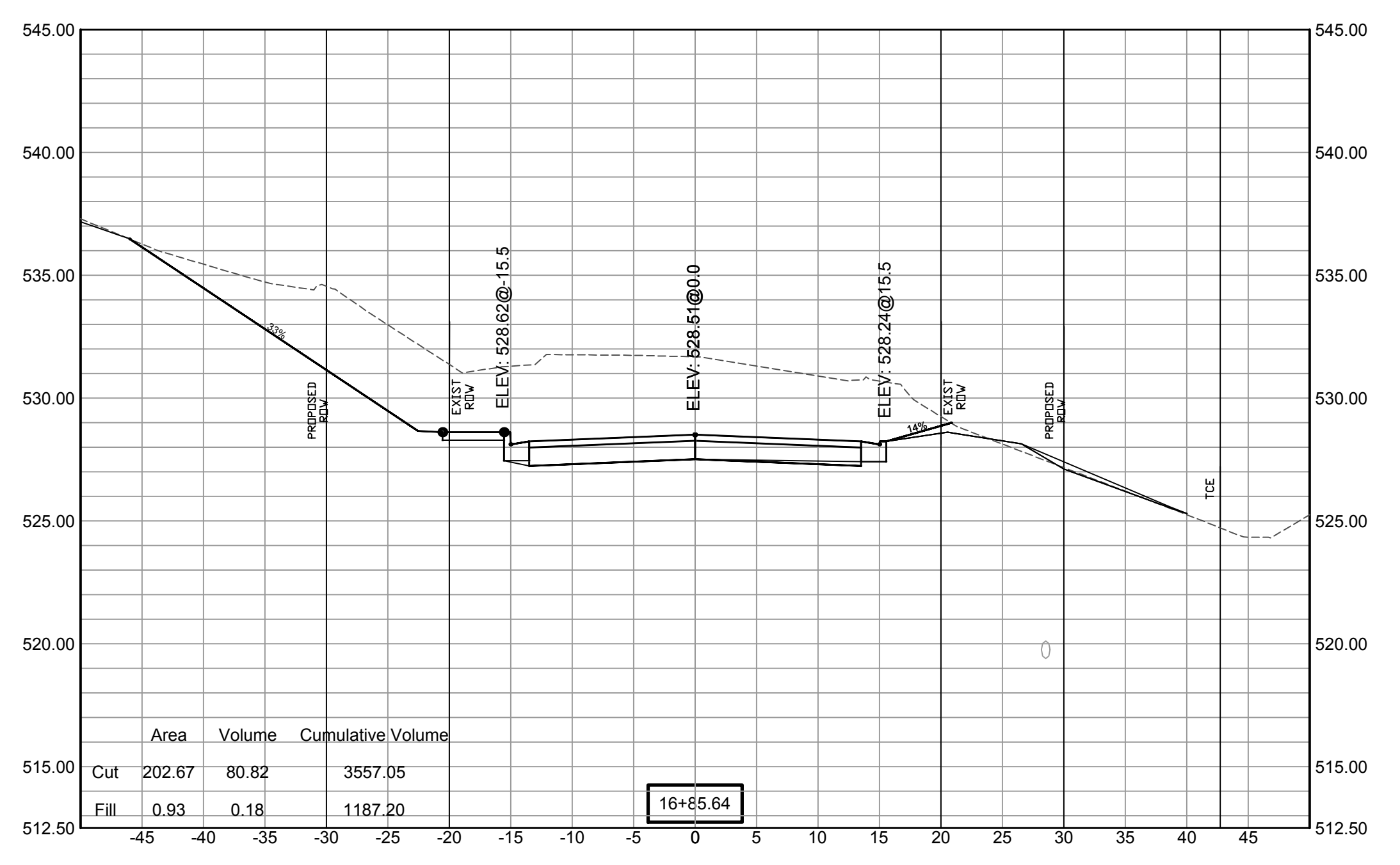
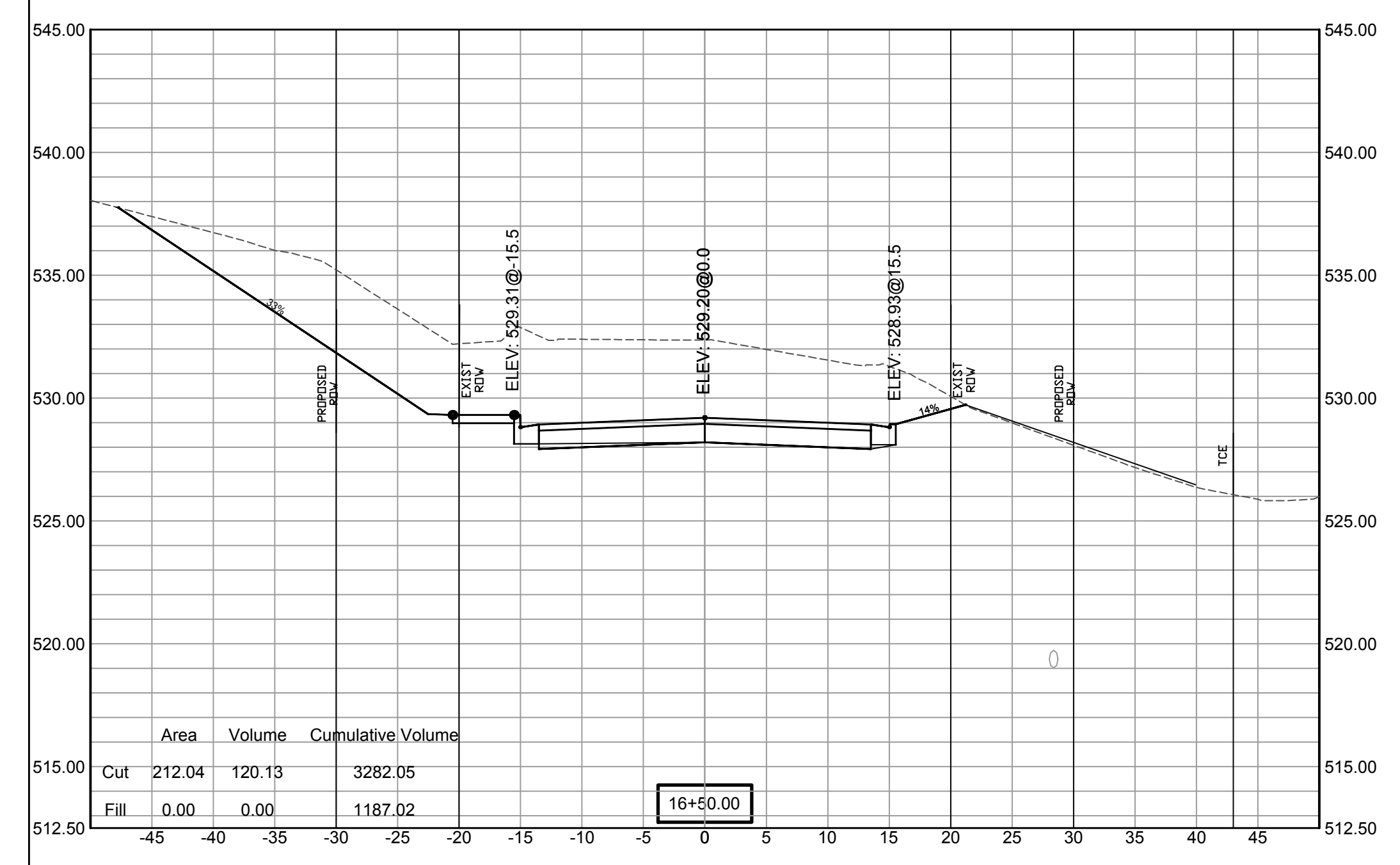

SCALE:
1"= 5'V
1"= 10'H

REVISIONS	DATE

100% SUBMITTAL

CITY OF LITTLE ROCK, ARKANSAS
GAMBLE RD
CROSS SECTION 8

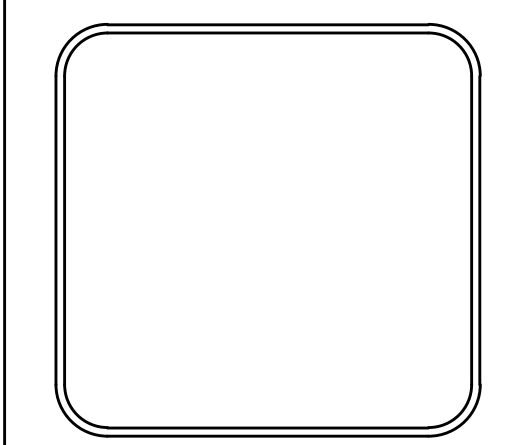

DEPARTMENT OF PUBLIC WORKS
 CIVIL ENGINEERING
 701 W. MARKHAM
 LITTLE ROCK, ARKANSAS 72201

DRAWN BY ZR
DESIGNED RH
CHECKED RH
DATE 2019-11-19
SCALE AS NOTED
PROJECT NO. 16-5-ST-15
SHEET NO. C30

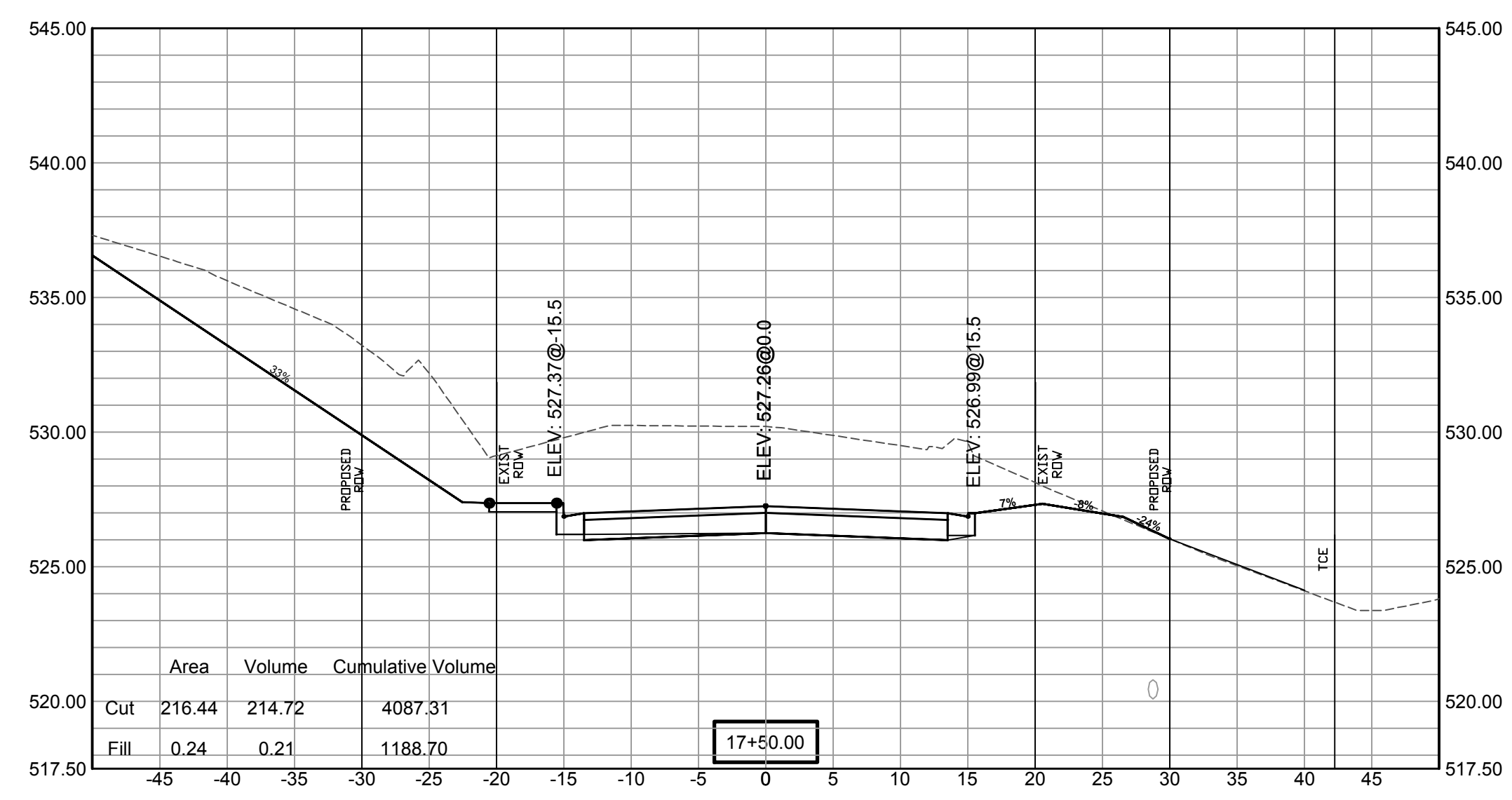
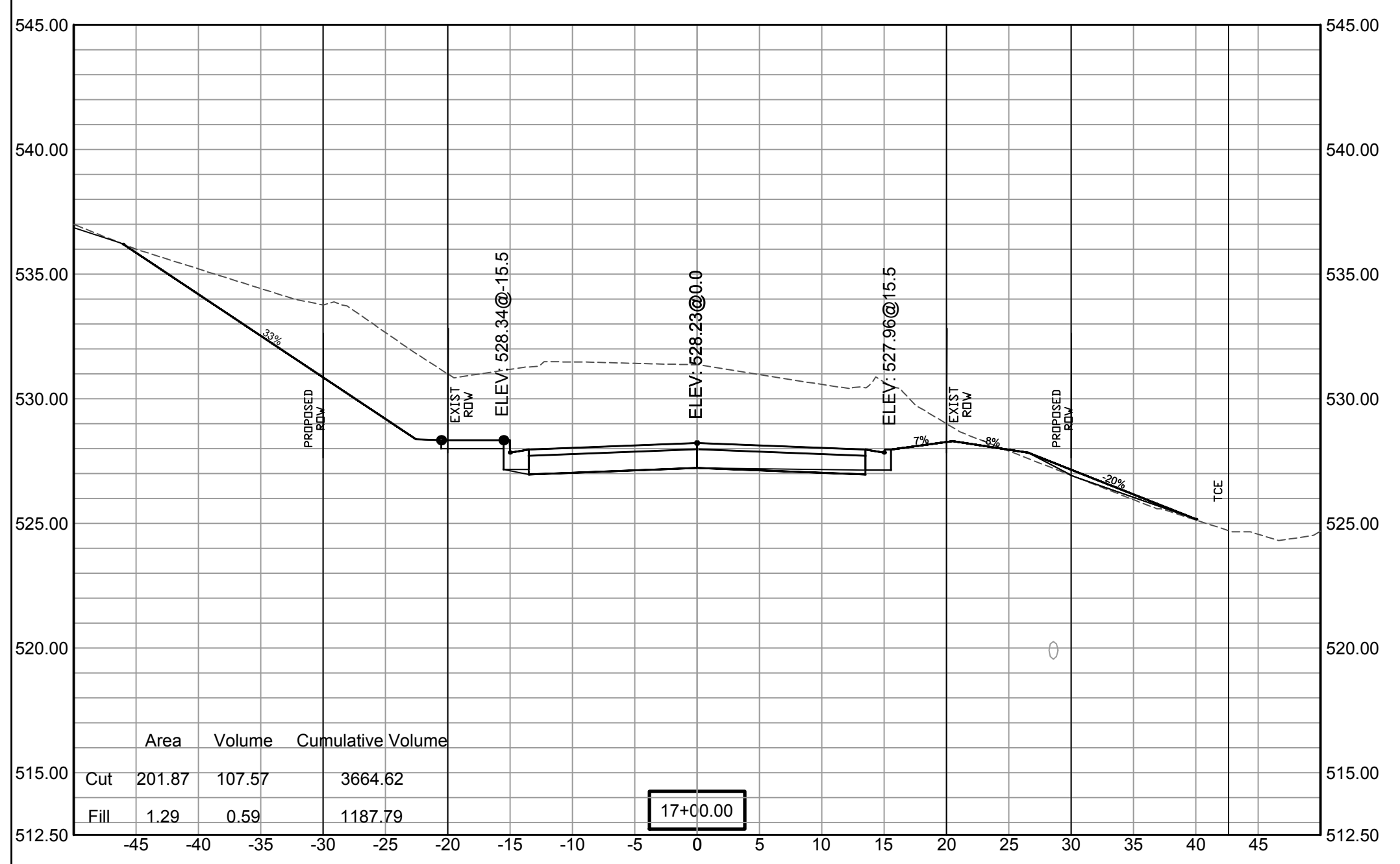
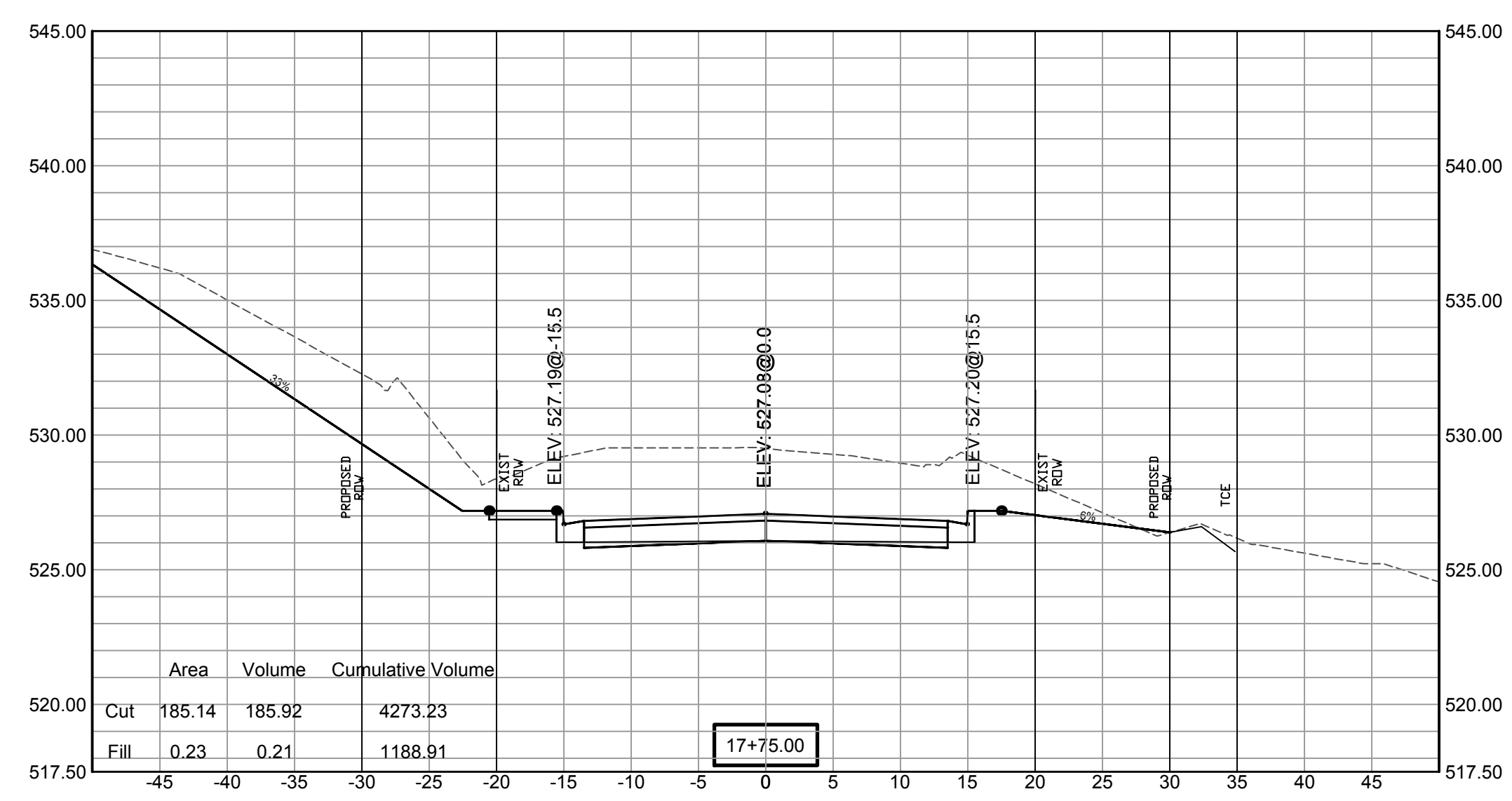
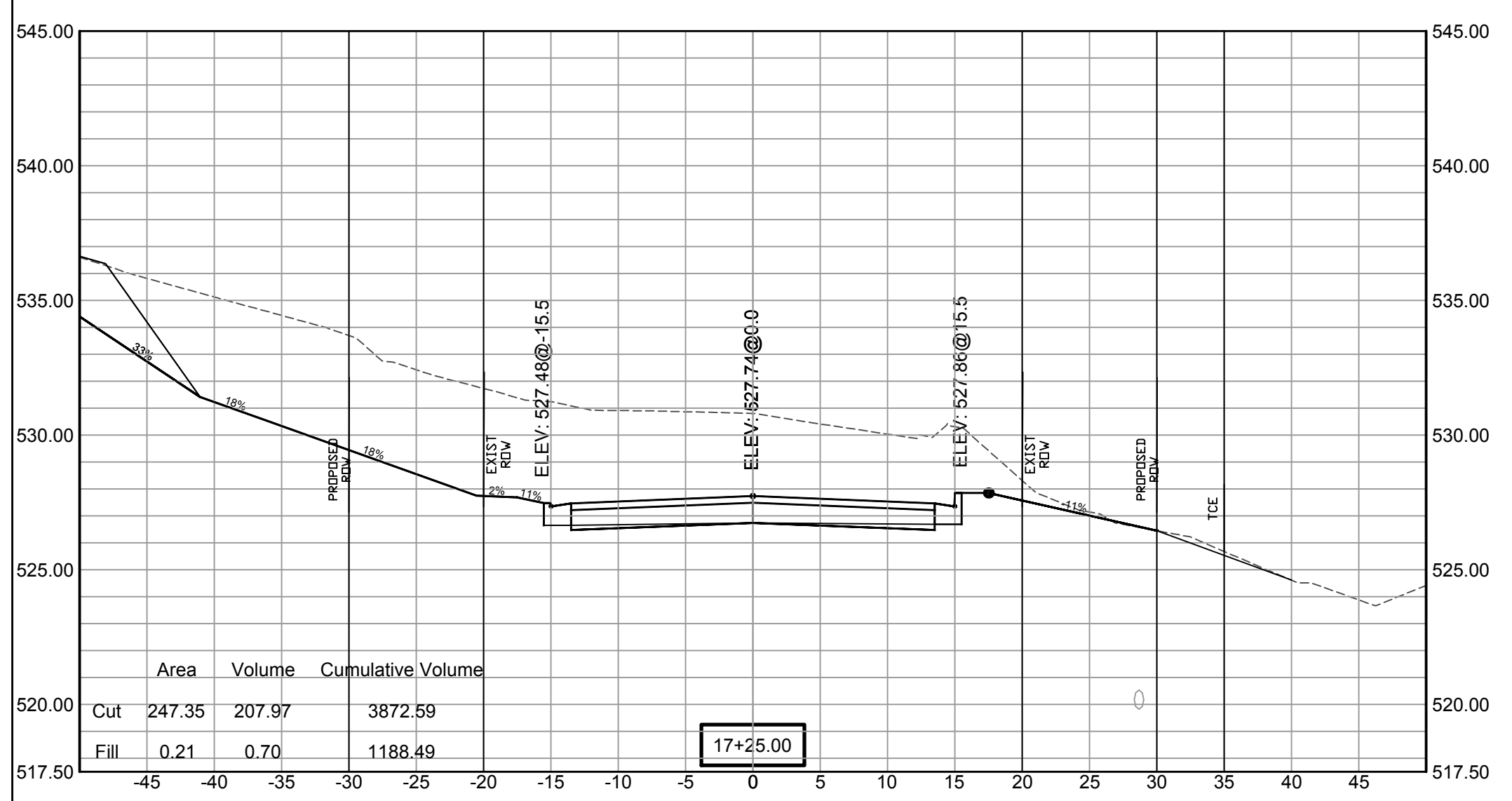

SCALE:
 1"= 5'V
 1"= 10'H

REVISIONS	DATE

100% SUBMITTAL

**CITY OF LITTLE ROCK, ARKANSAS
GAMBLE RD
CROSS SECTION 9**

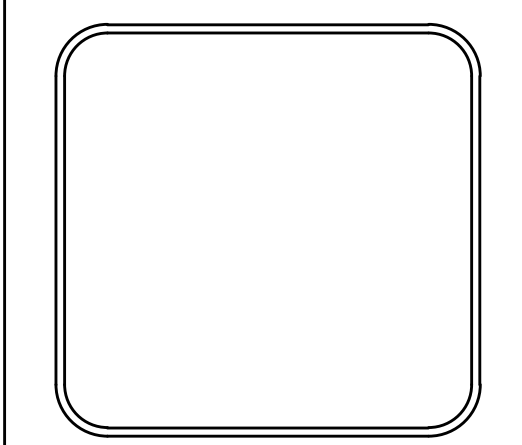

**DEPARTMENT OF PUBLIC WORKS
CIVIL ENGINEERING
701 W. MARKHAM
LITTLE ROCK, ARKANSAS 72201**

DRAWN BY ZR
DESIGNED RH
CHECKED RH
DATE 2019-11-19
SCALE AS NOTED
PROJECT NO. 16-5-ST-15
SHEET NO. C31

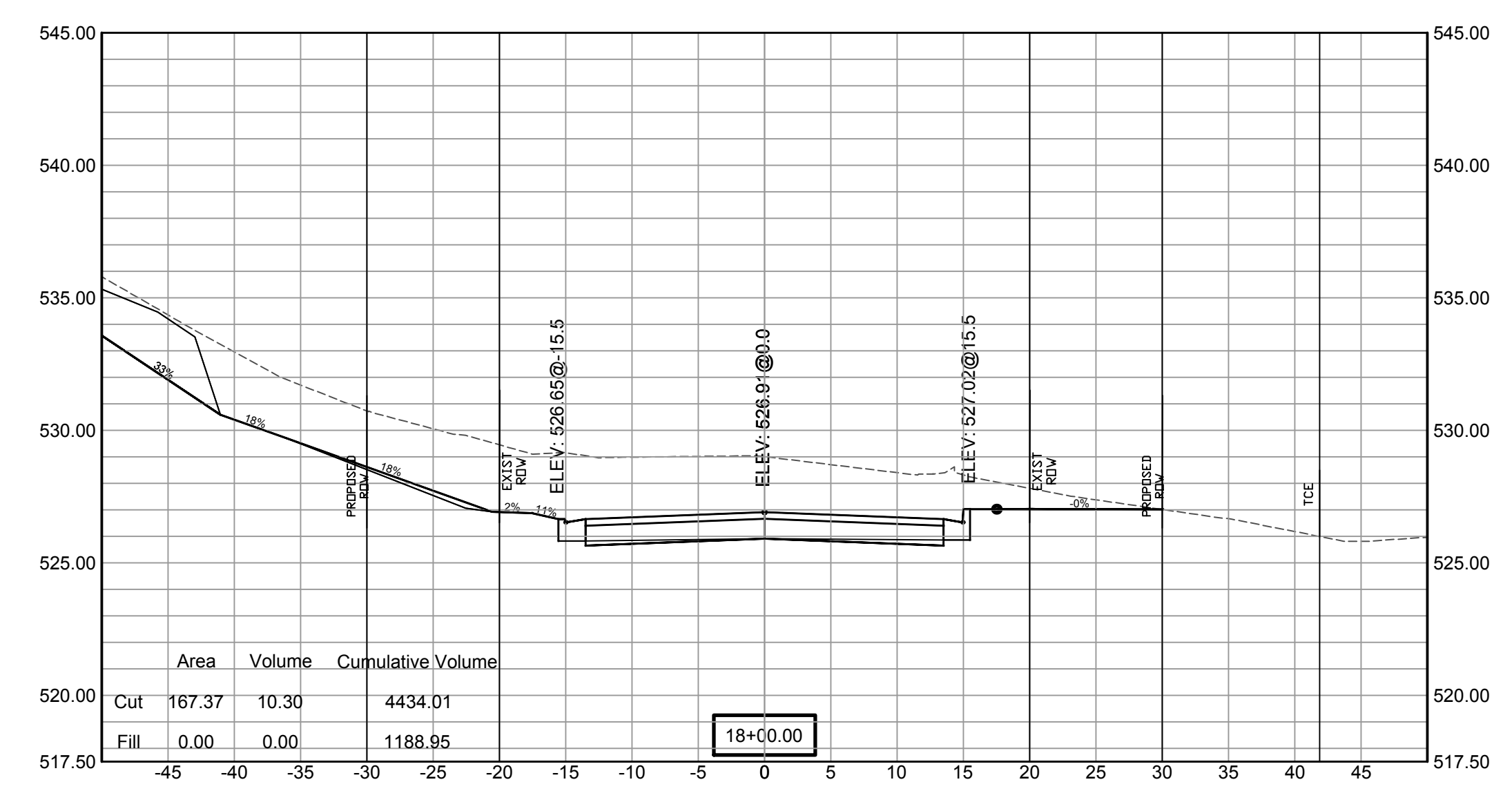
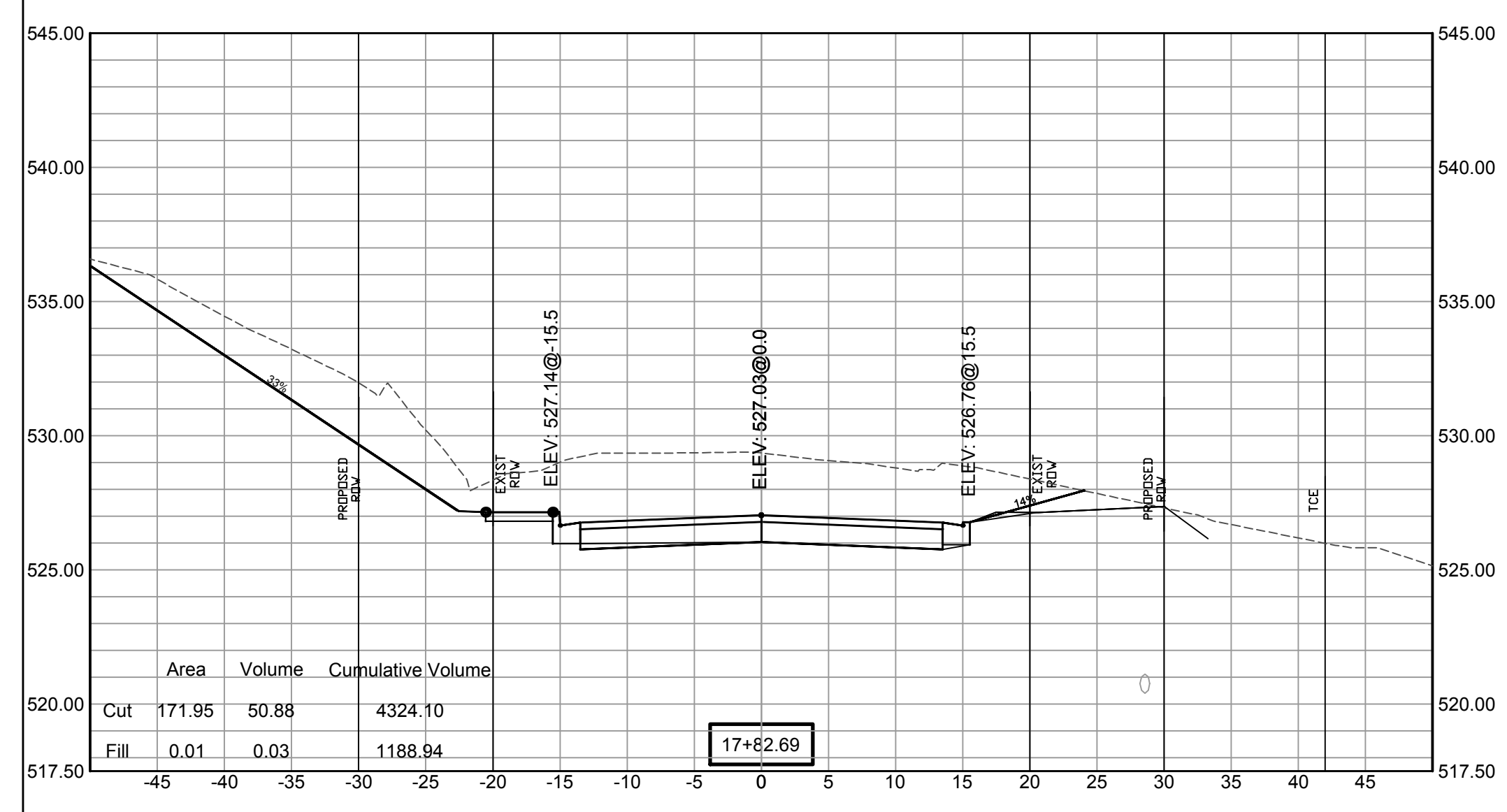
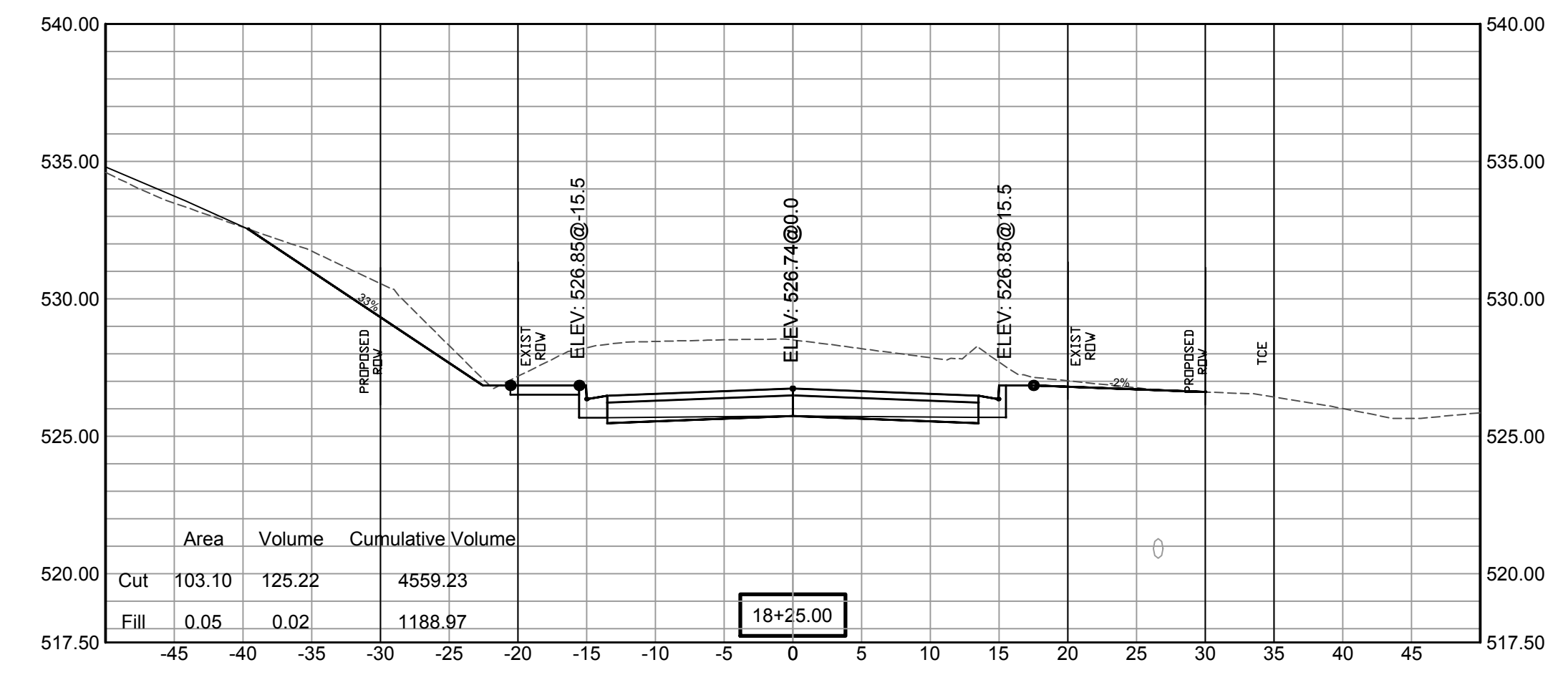
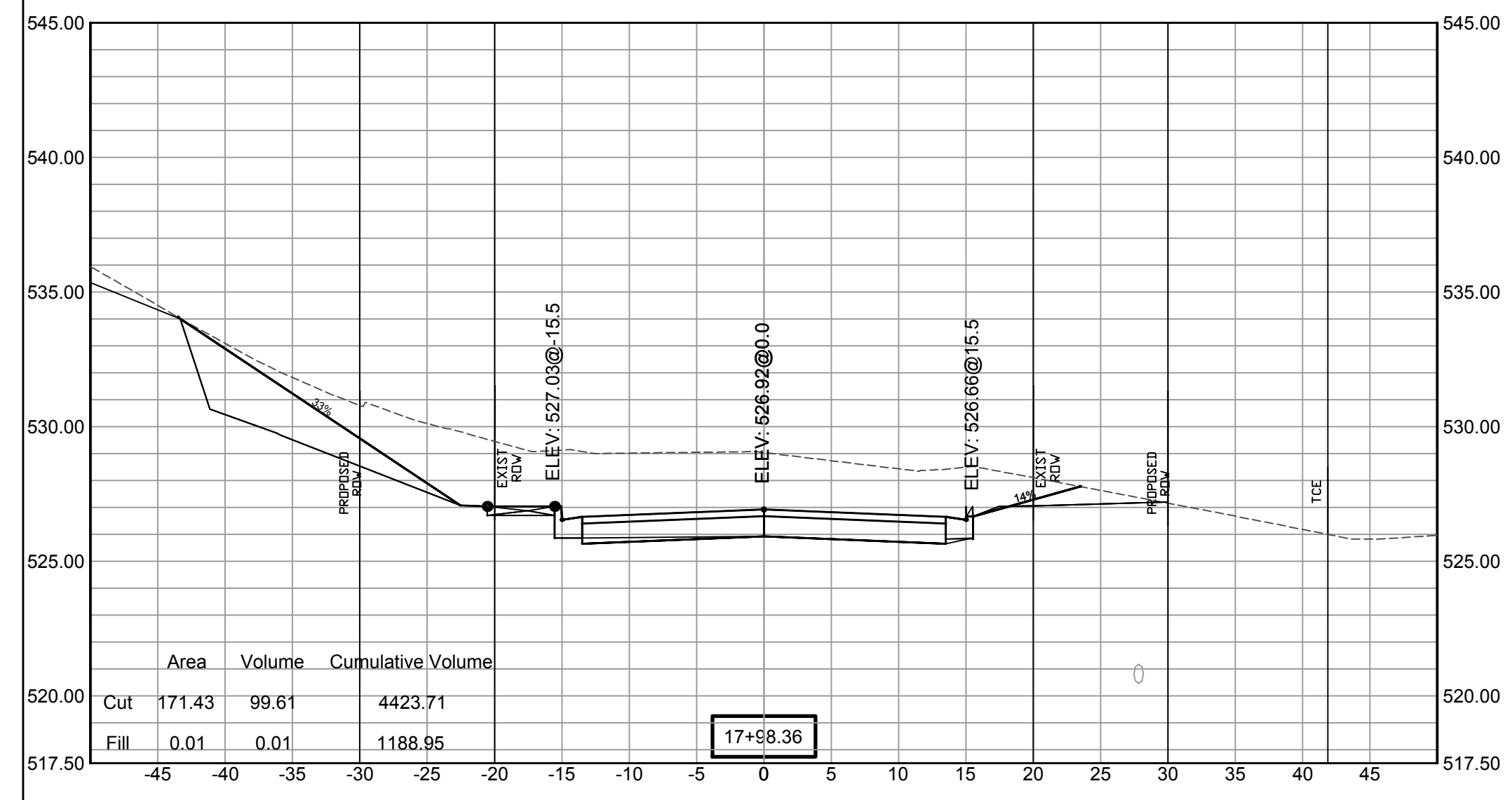

SCALE:
1"= 5'V
1"= 10'H

REVISIONS	DATE

100% SUBMITTAL

CITY OF LITTLE ROCK, ARKANSAS
GAMBLE RD
CROSS SECTION 10

DEPARTMENT OF PUBLIC WORKS
CIVIL ENGINEERING
701 W. MARKHAM
LITTLE ROCK, ARKANSAS 72201

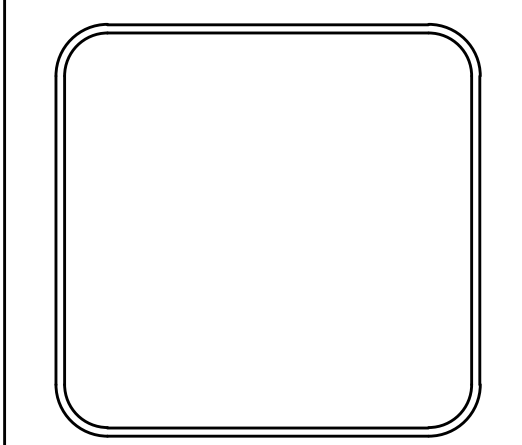

DRAWN BY
ZR
DESIGNED
RH
CHECKED
RH
DATE
2019-11-19
SCALE
AS NOTED
PROJECT NO.
16-5-ST-15
SHEET NO.
C32

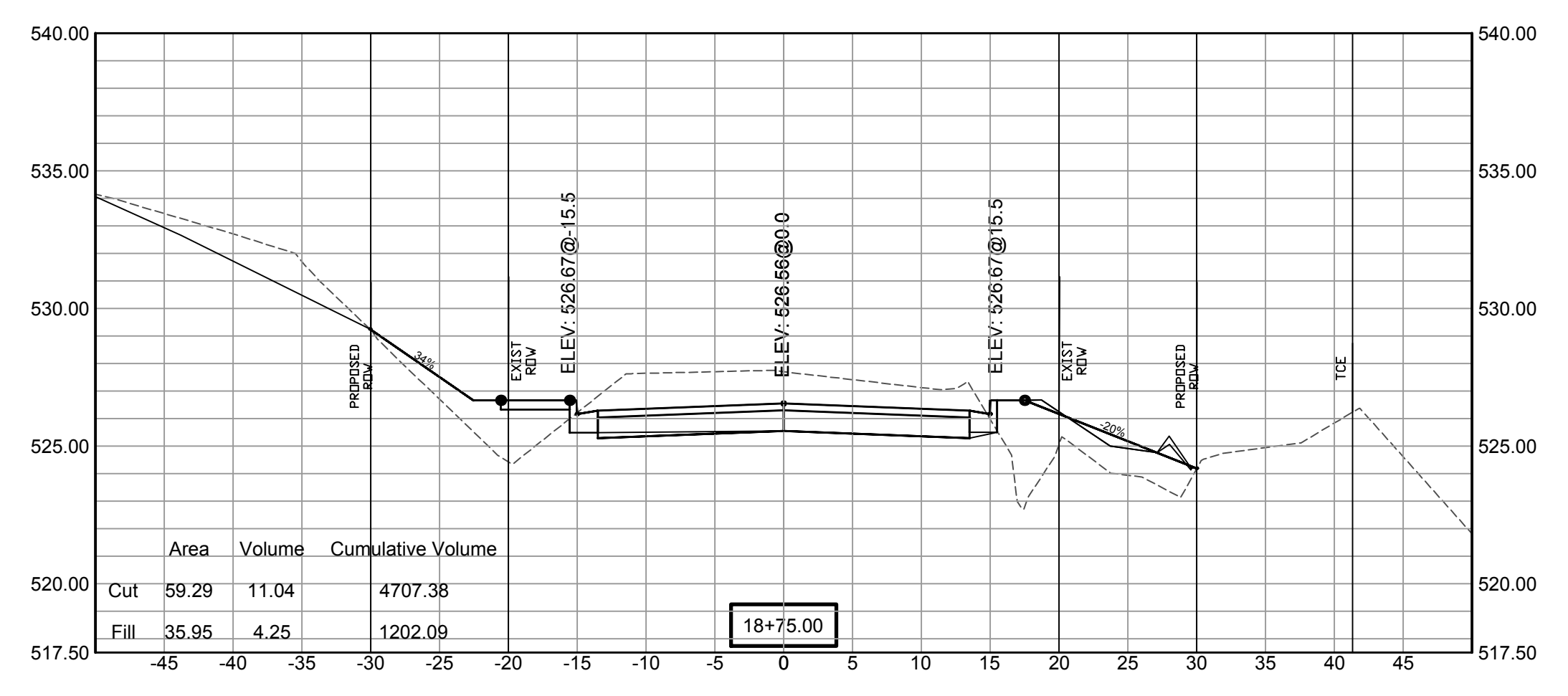
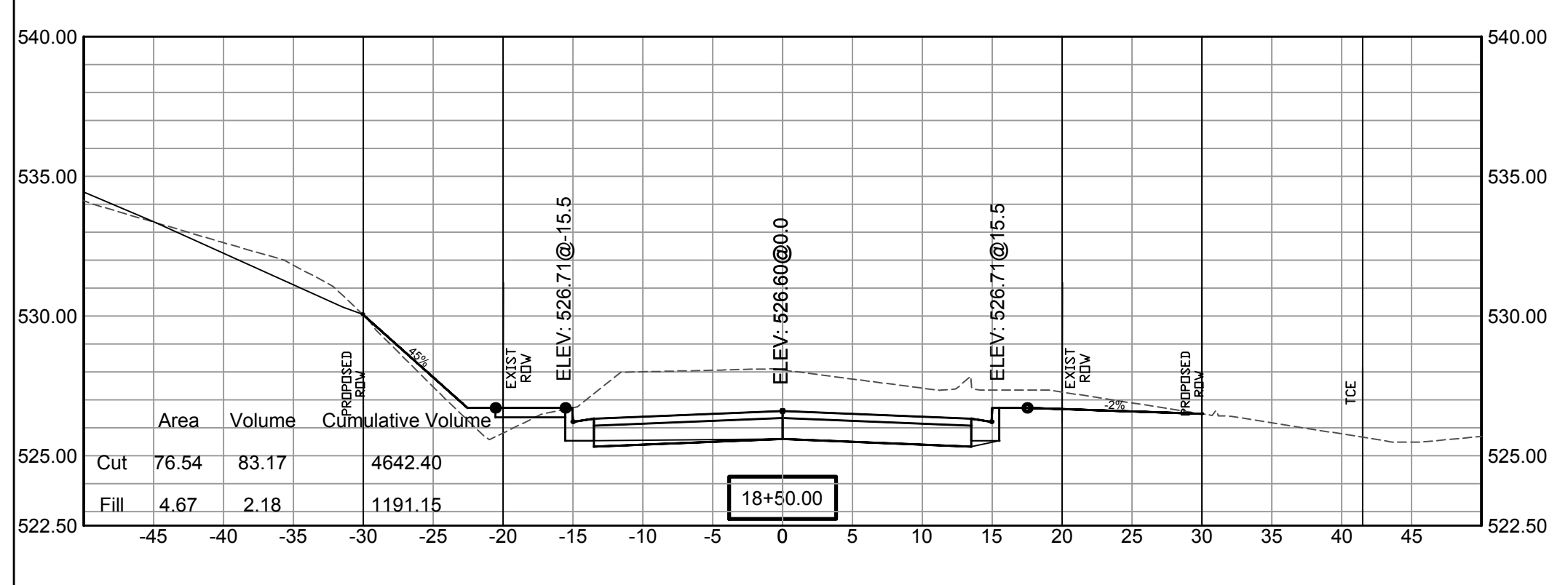
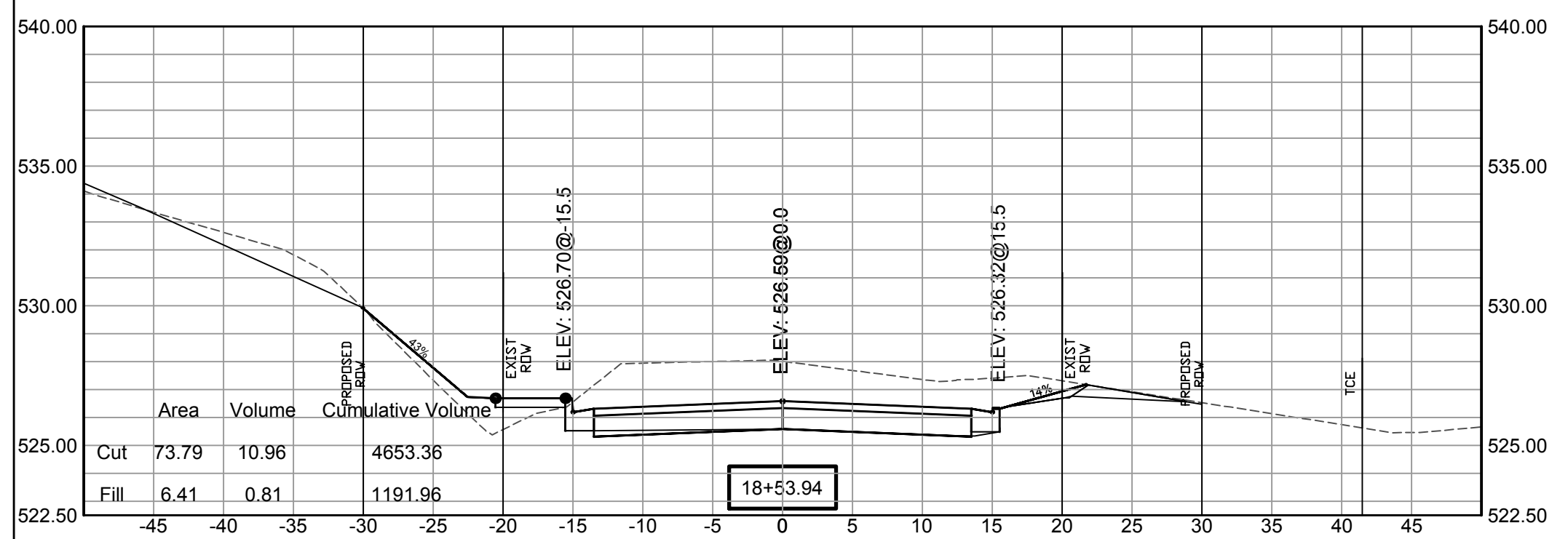
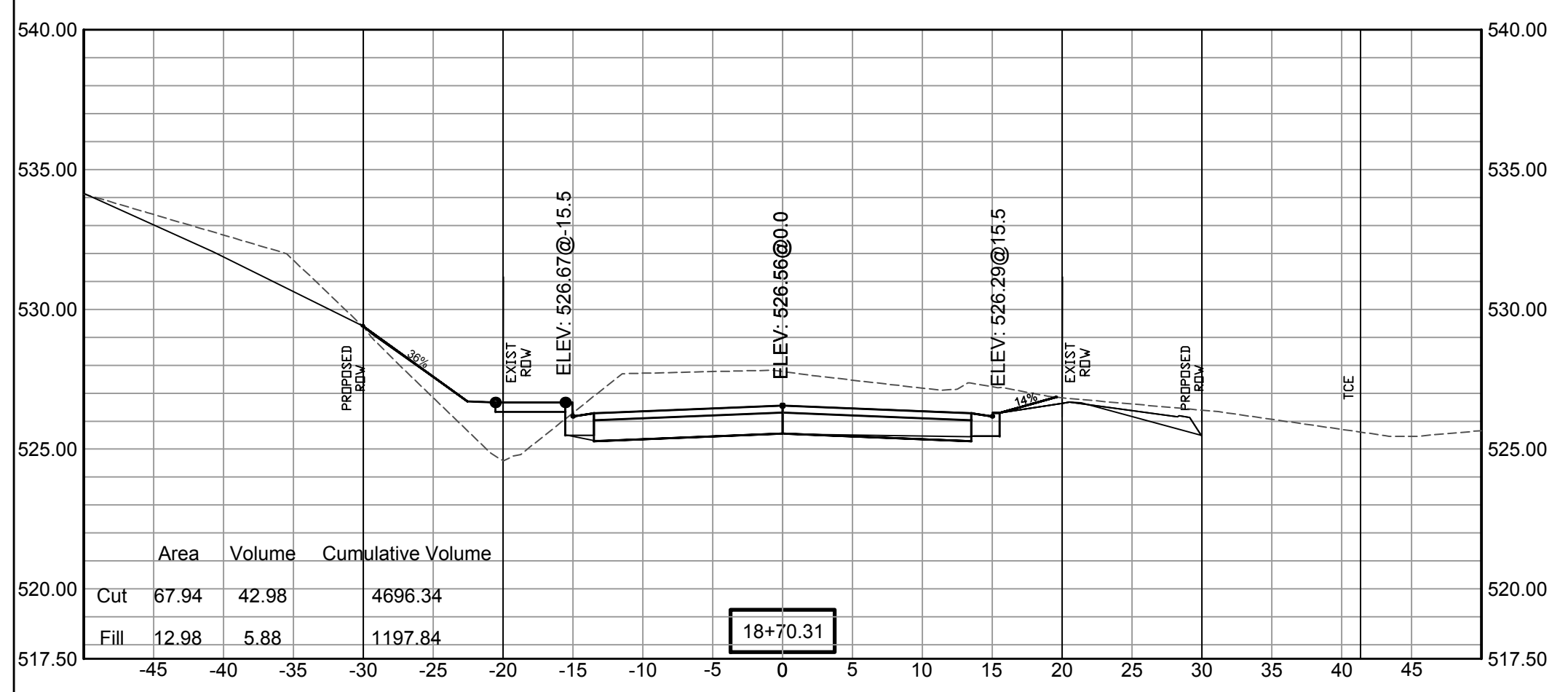

SCALE:
1"= 5'V
1"= 10'H

REVISIONS	DATE

100% SUBMITTAL

CITY OF LITTLE ROCK, ARKANSAS
GAMBLE RD
CROSS SECTION 11

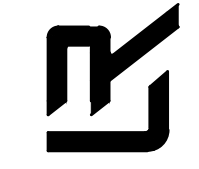
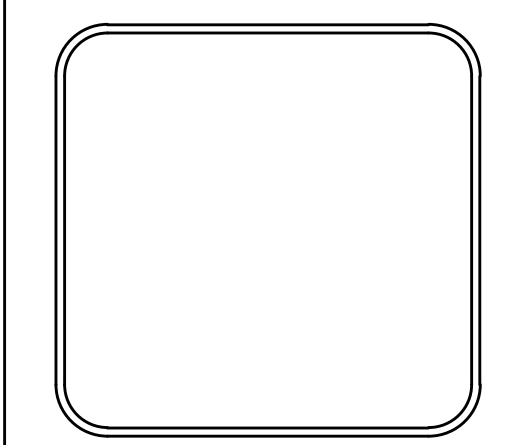

DEPARTMENT OF PUBLIC WORKS
 CIVIL ENGINEERING
 701 W. MARKHAM
 LITTLE ROCK, ARKANSAS 72201

DRAWN BY ZR
DESIGNED RH
CHECKED RH
DATE 2019-11-19
SCALE AS NOTED
PROJECT NO. 16-5-ST-15
SHEET NO. C33

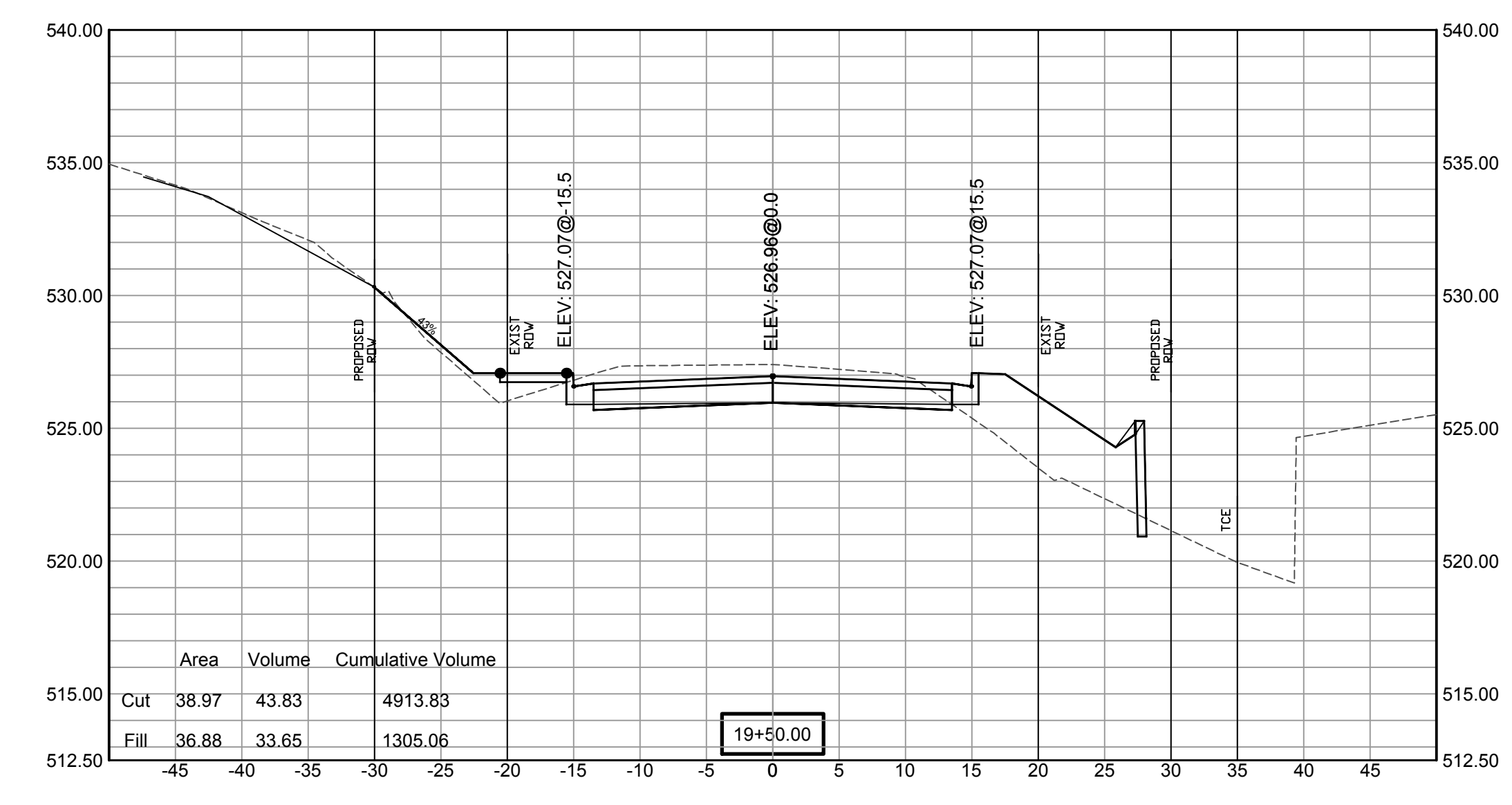
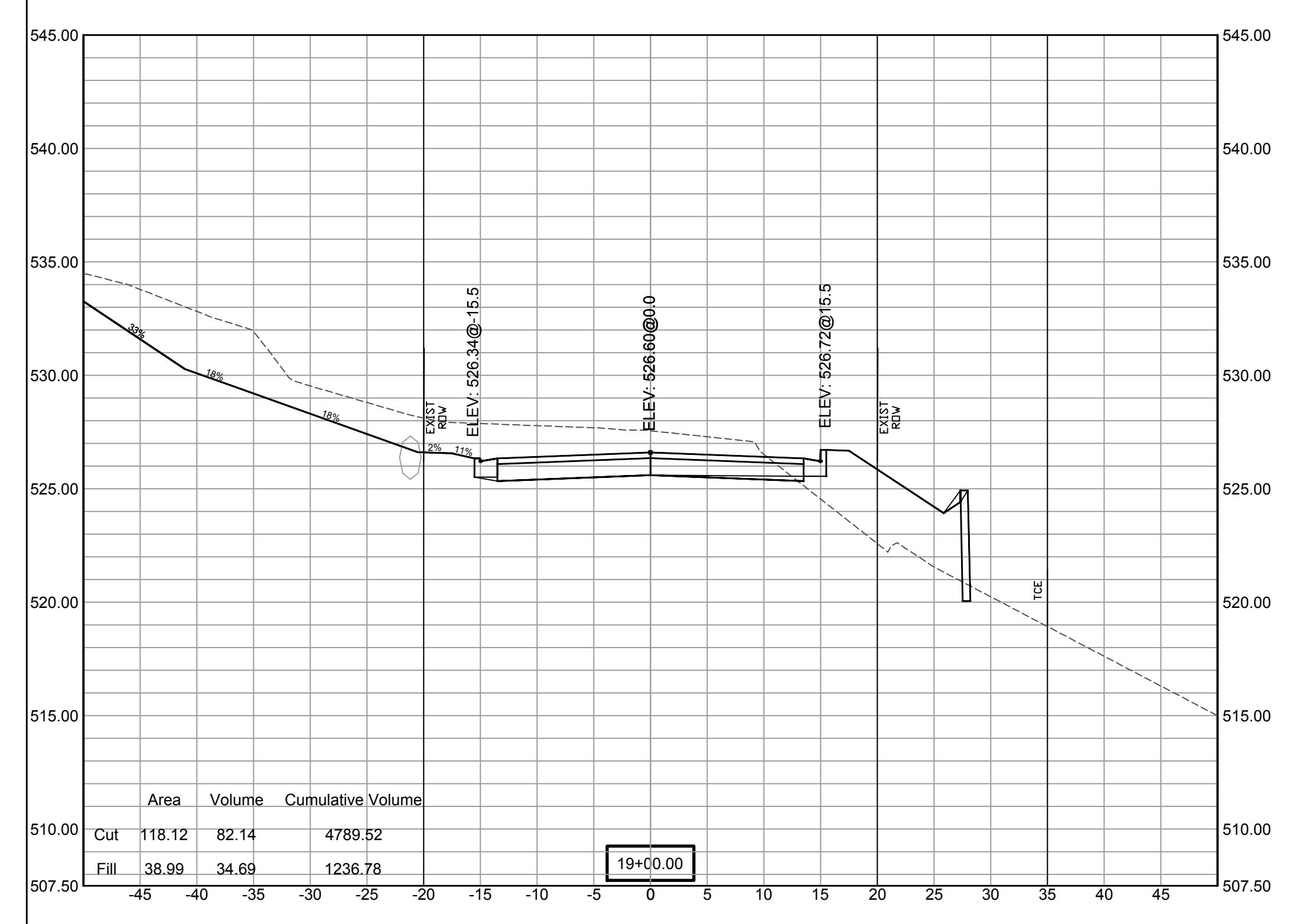
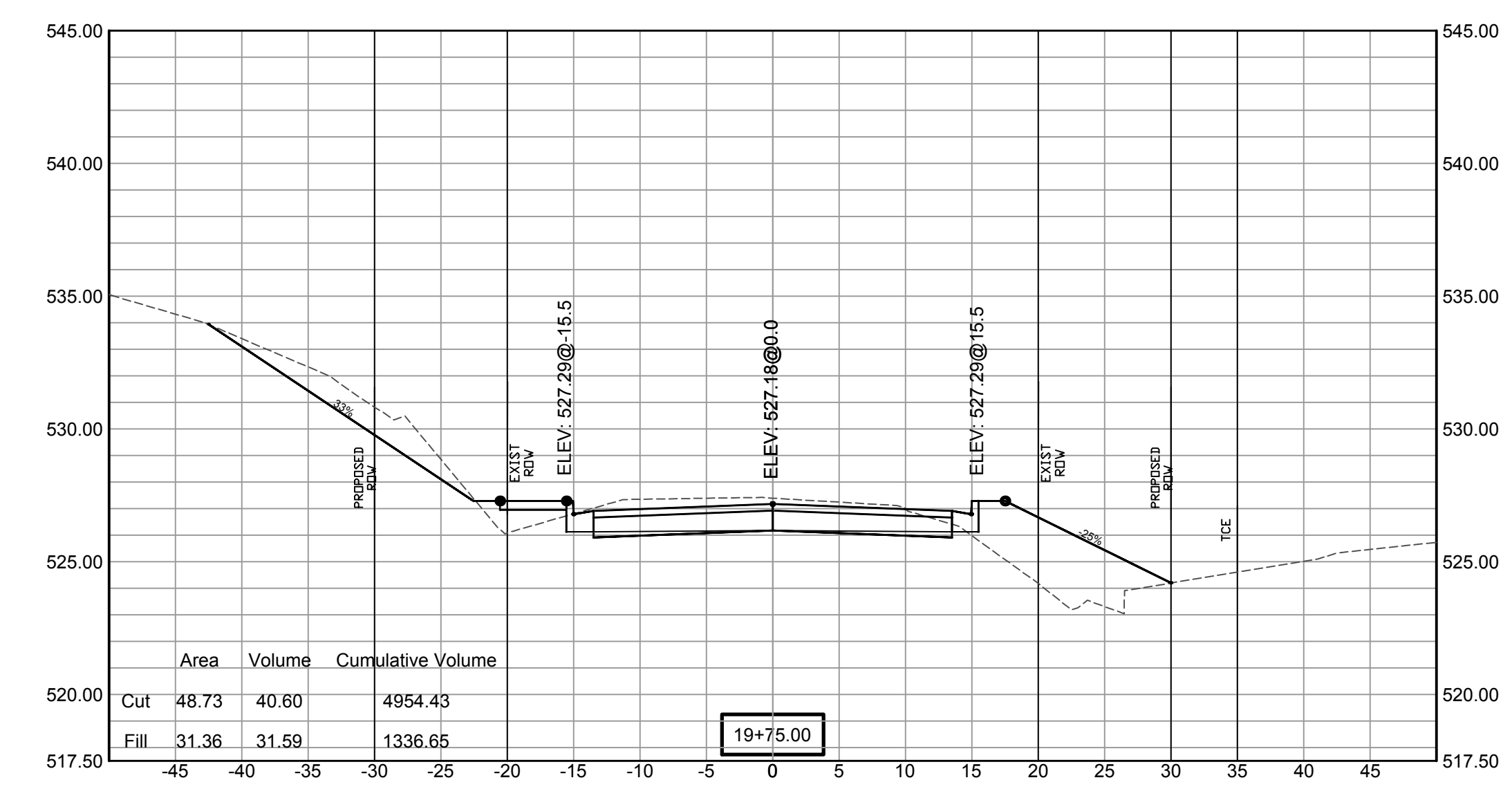
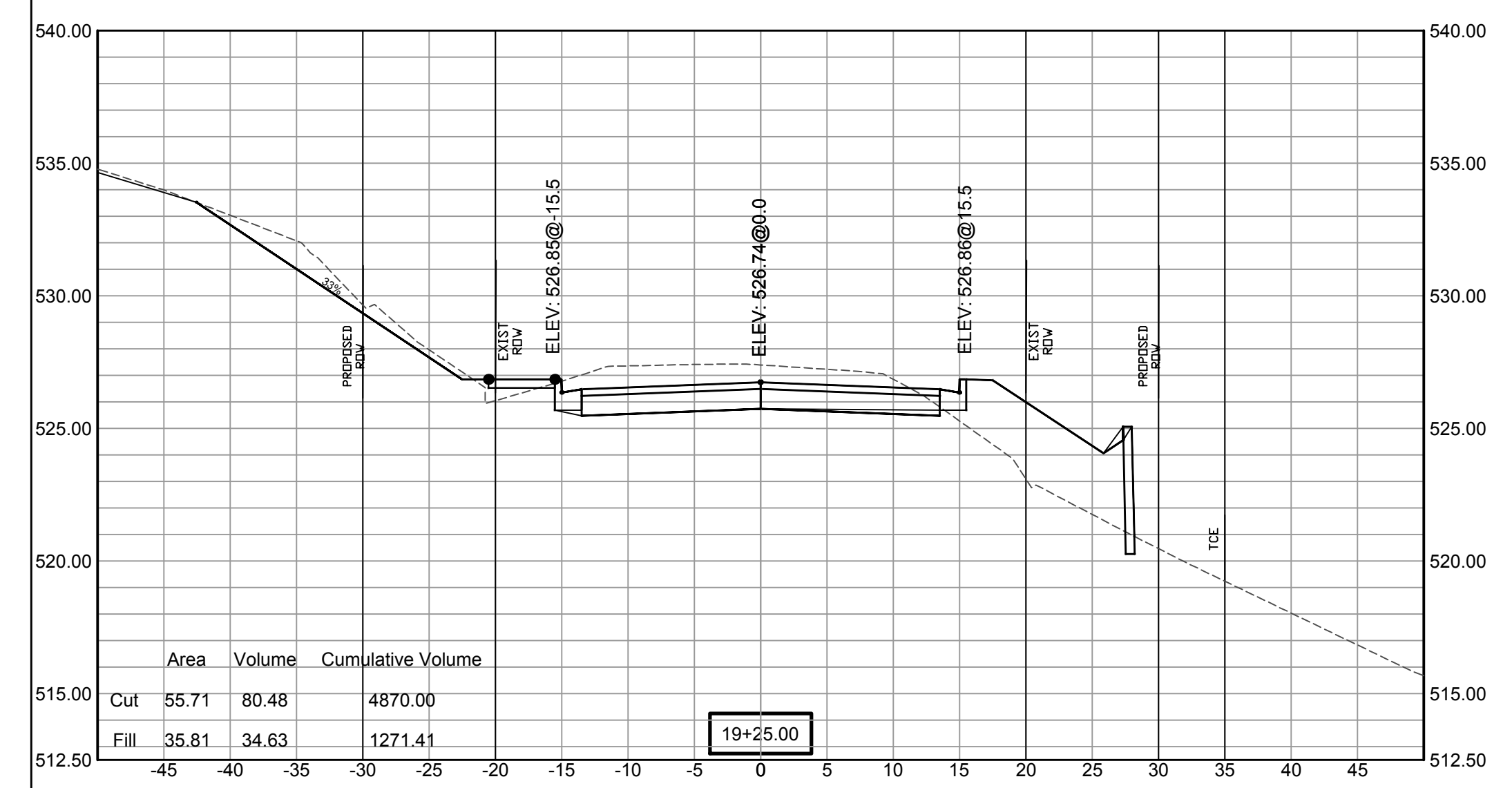

SCALE:
 1"= 5'V
 1"= 10'H

REVISIONS	DATE

100% SUBMITTAL

**CITY OF LITTLE ROCK, ARKANSAS
GAMBLE RD
CROSS SECTION 12**

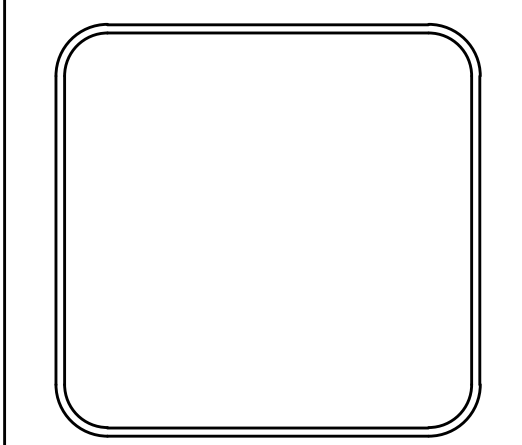

DEPARTMENT OF PUBLIC WORKS
CIVIL ENGINEERING
701 W. MARKHAM
LITTLE ROCK, ARKANSAS 72201

DRAWN BY ZR
DESIGNED RH
CHECKED RH
DATE 2019-11-19
SCALE AS NOTED
PROJECT NO. 16-5-ST-15
SHEET NO. C34

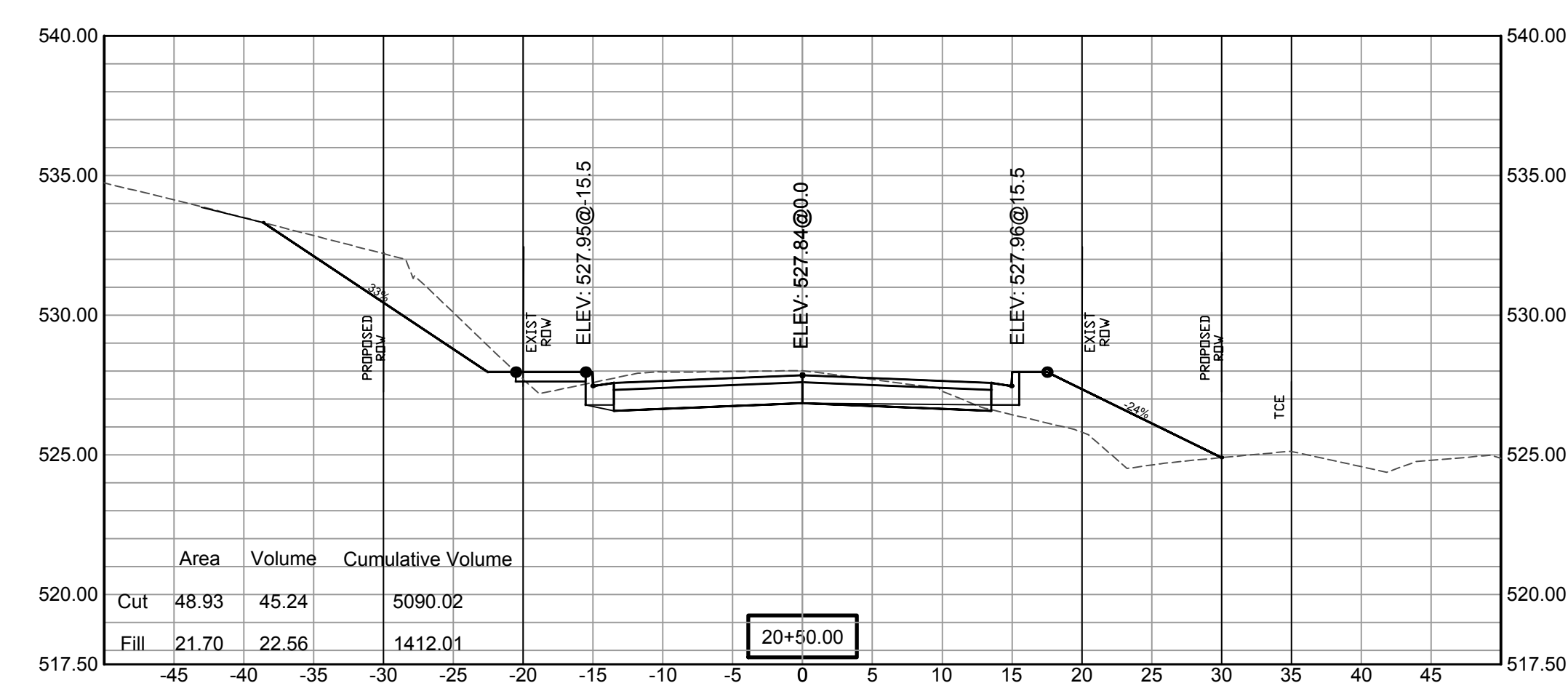
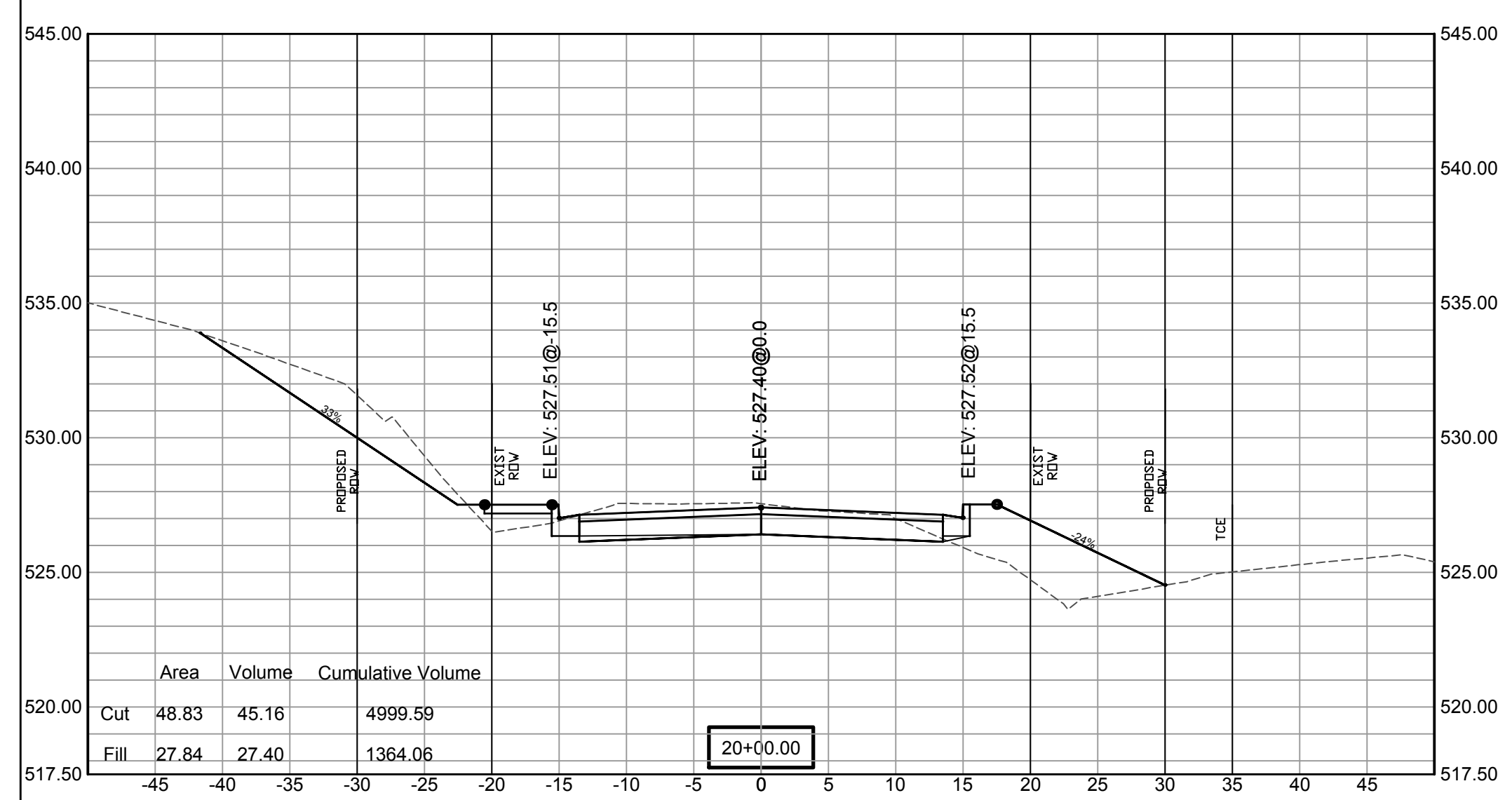
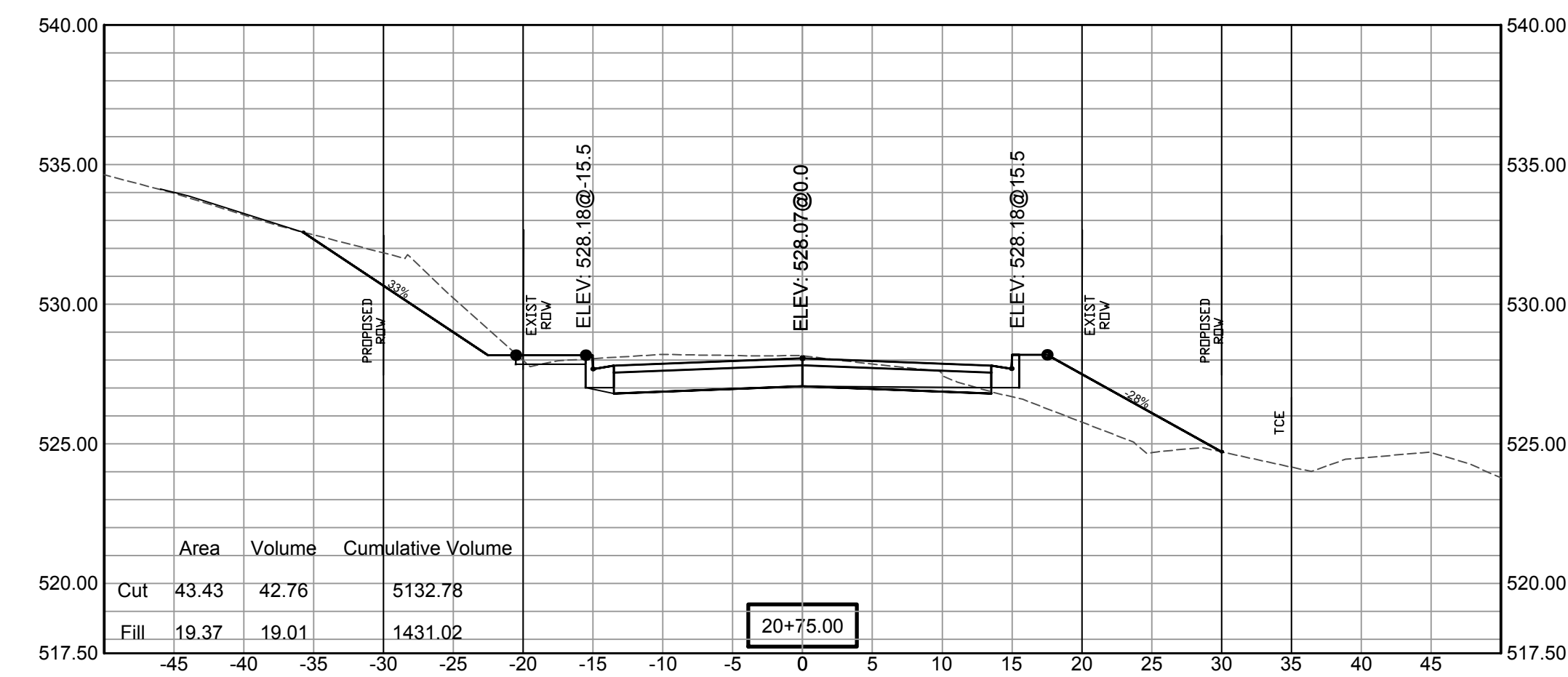
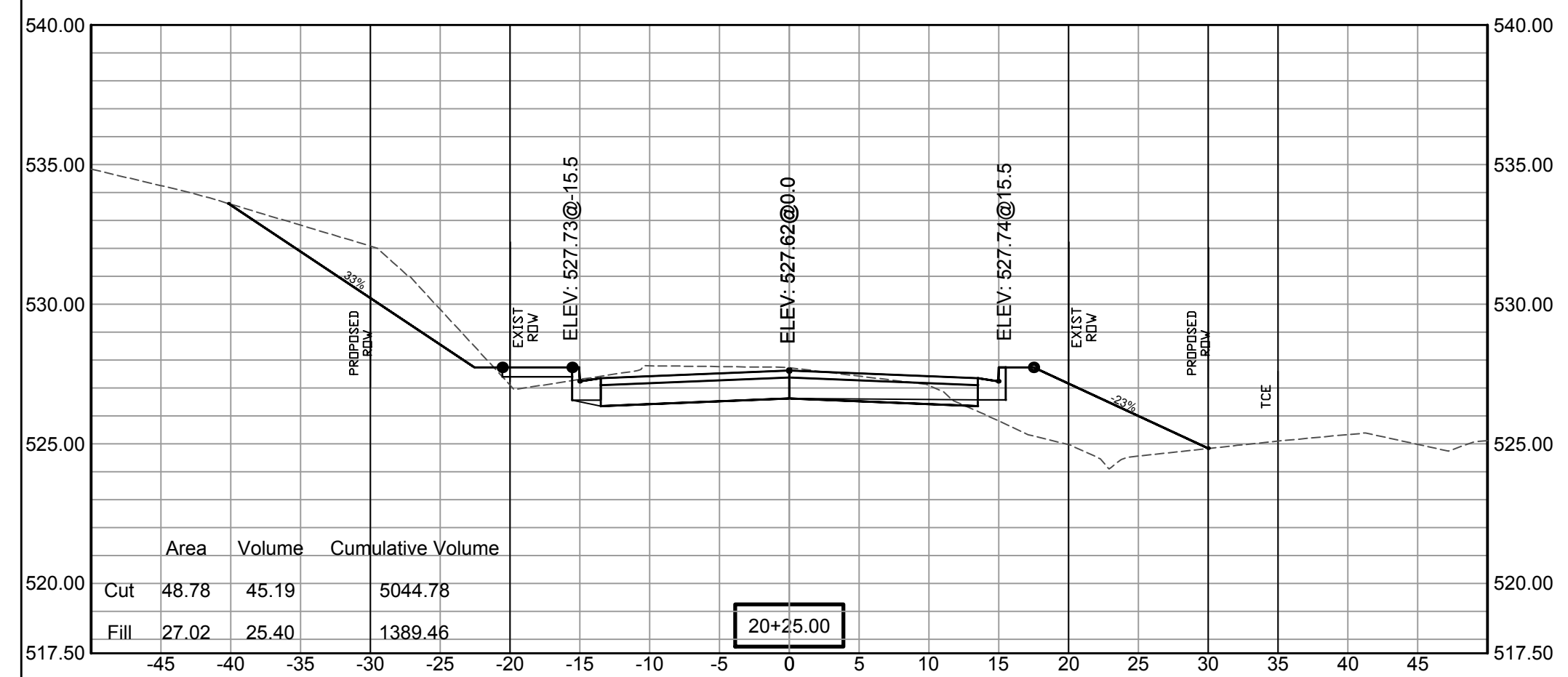

SCALE:
1"= 5'V
1"= 10'H

REVISIONS	DATE

100% SUBMITTAL

**CITY OF LITTLE ROCK, ARKANSAS
GAMBLE RD
CROSS SECTION 13**

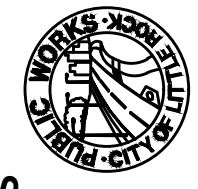

DEPARTMENT OF PUBLIC WORKS
CIVIL ENGINEERING
701 W. MARKHAM
LITTLE ROCK, ARKANSAS 72201

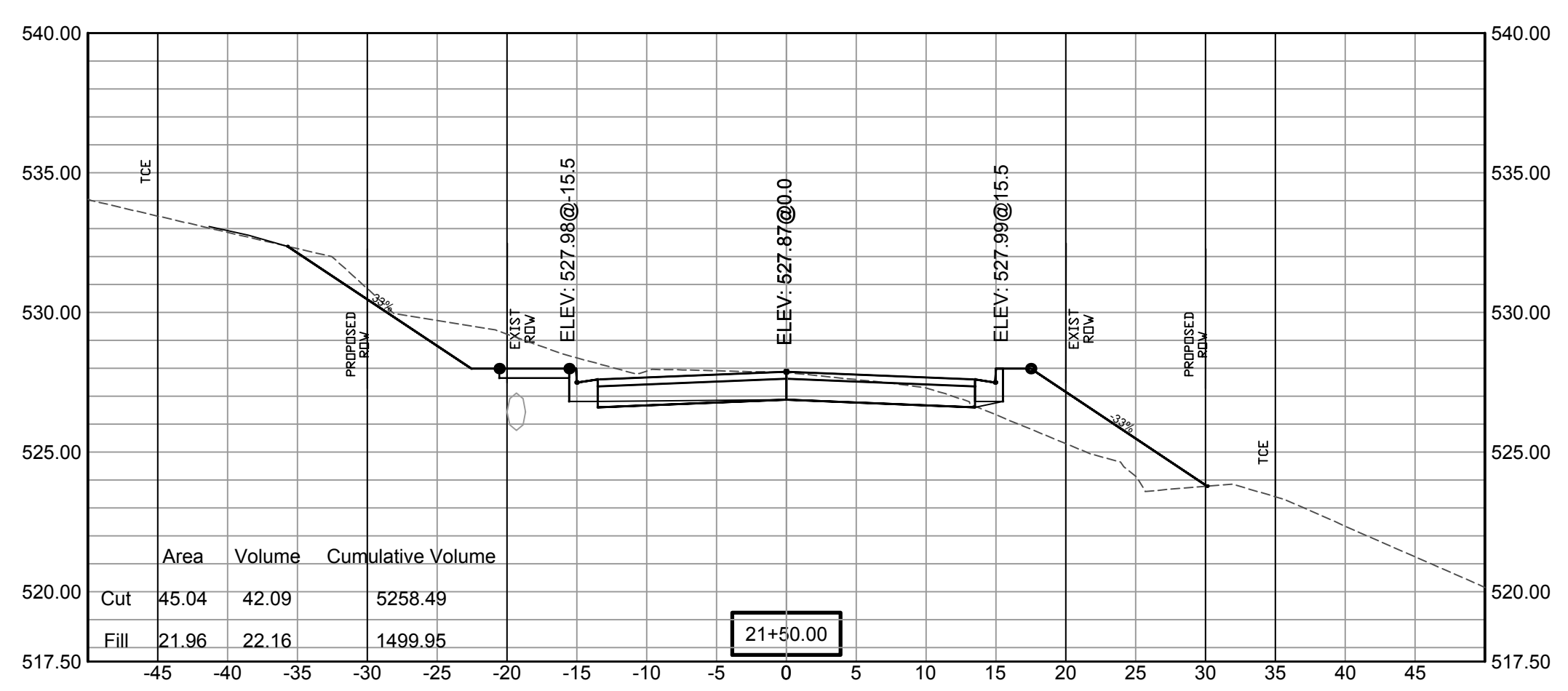
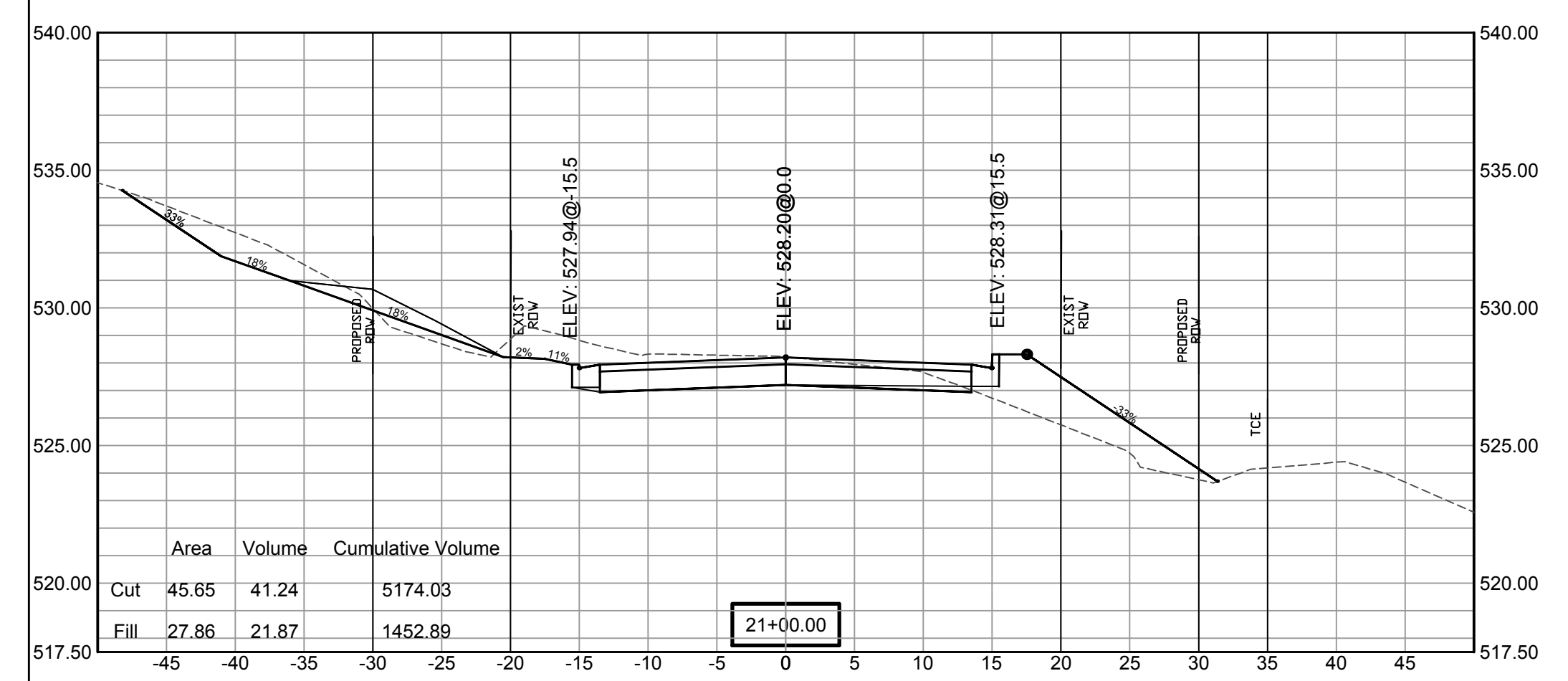
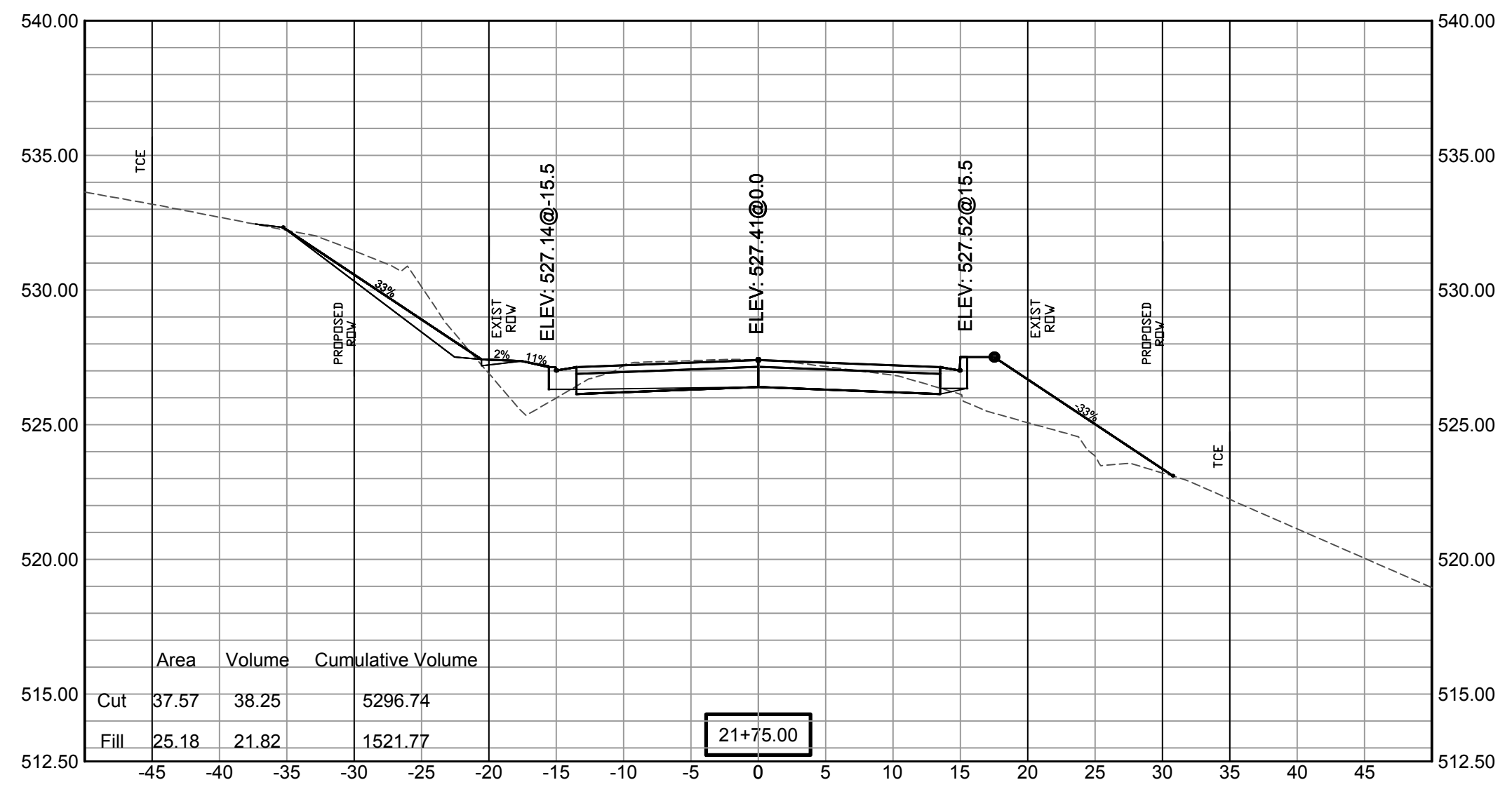
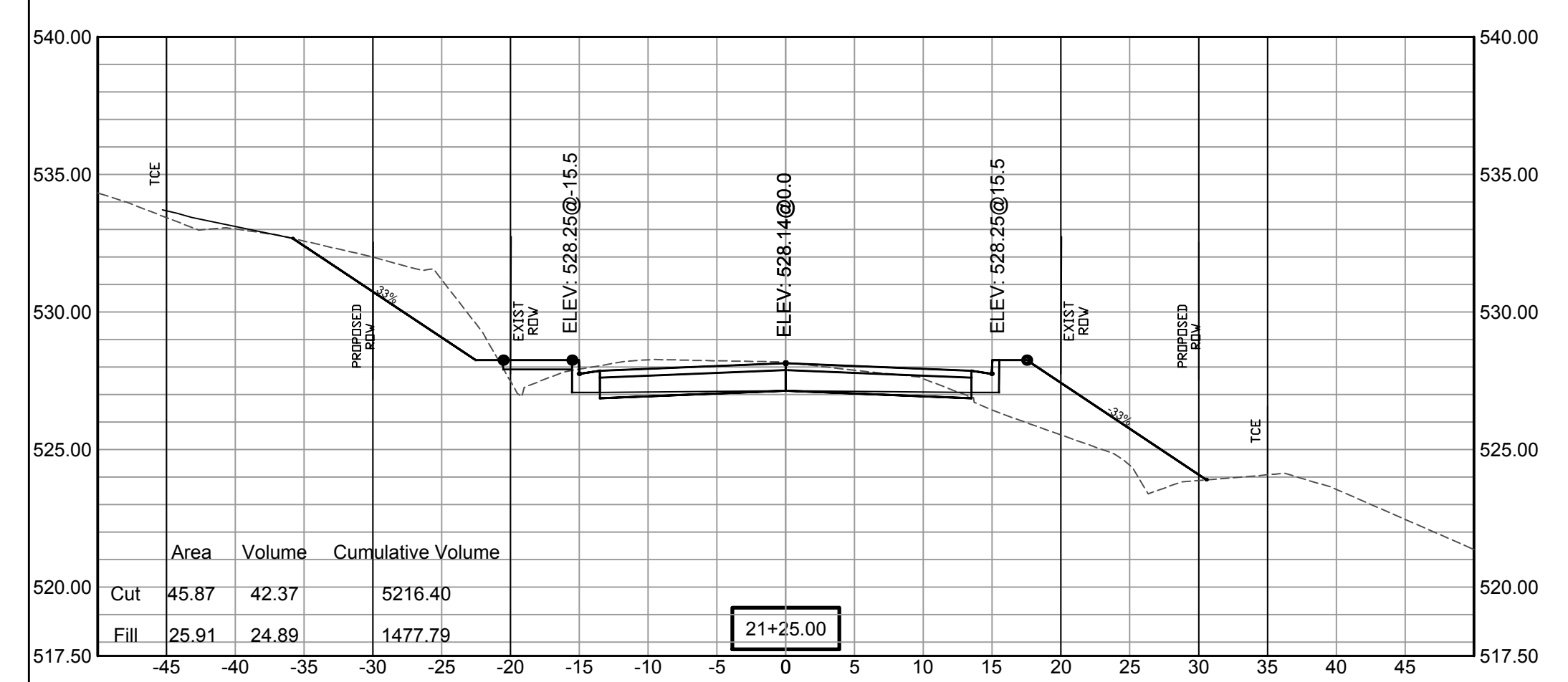
SCALE:
1"= 5'V
1"= 10'H

DRAWN BY ZR
DESIGNED RH
CHECKED RH
DATE 2019-11-19
SCALE AS NOTED
PROJECT NO. 16-5-ST-15
SHEET NO. C35

REVISIONS	DATE

100% SUBMITTAL

CITY OF LITTLE ROCK, ARKANSAS
GAMBLE RD
CROSS SECTION 14

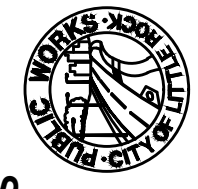

DEPARTMENT OF PUBLIC WORKS
CIVIL ENGINEERING
701 W. MARKHAM
LITTLE ROCK, ARKANSAS 72201

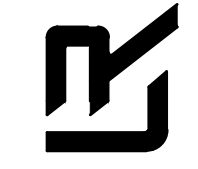
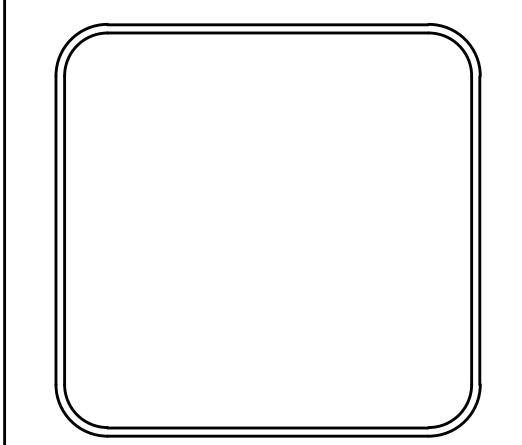
DRAWN BY ZR
DESIGNED RH
CHECKED RH
DATE 2019-11-19
SCALE AS NOTED
PROJECT NO. 16-5-ST-15
SHEET NO. C36

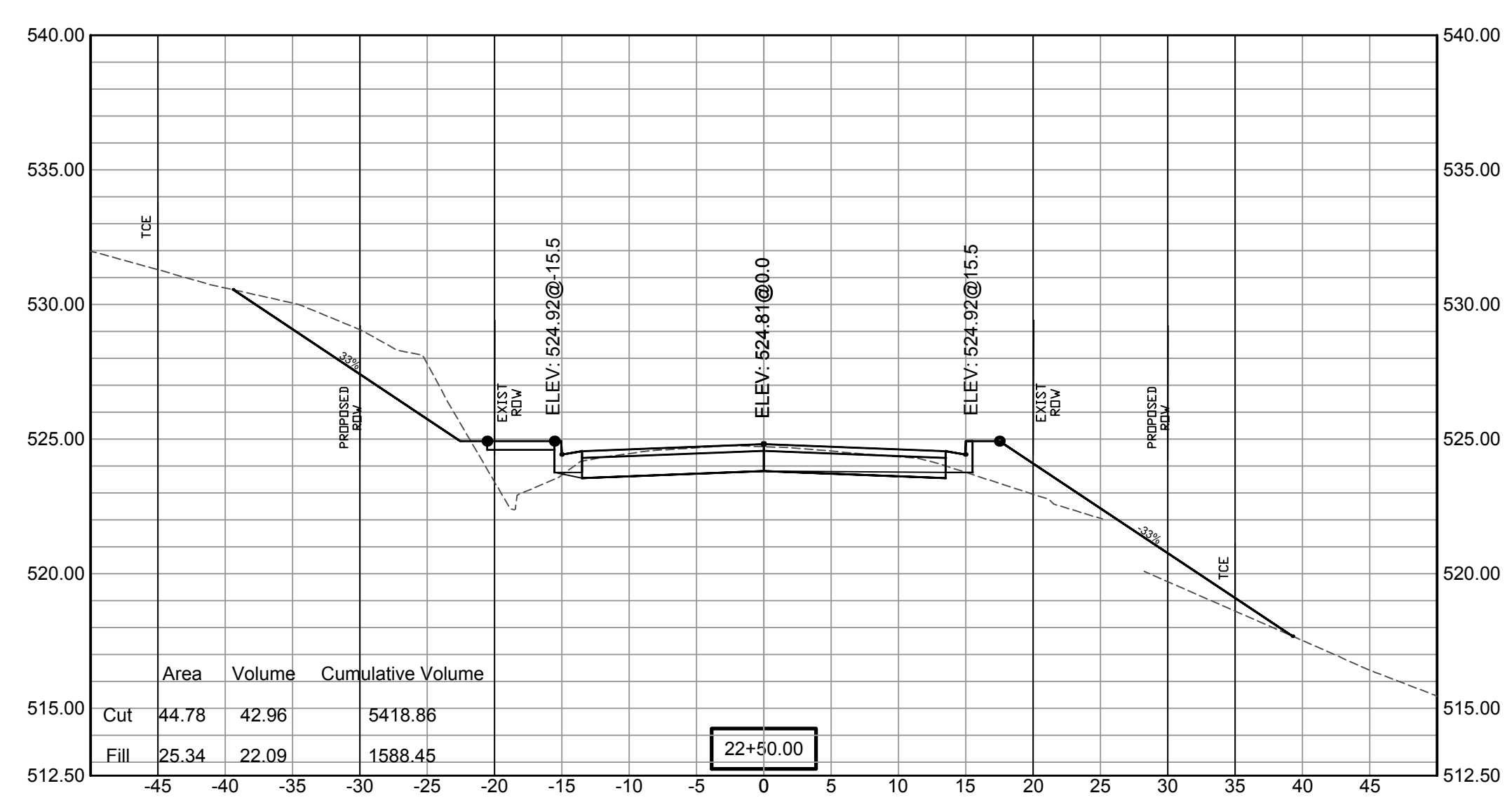
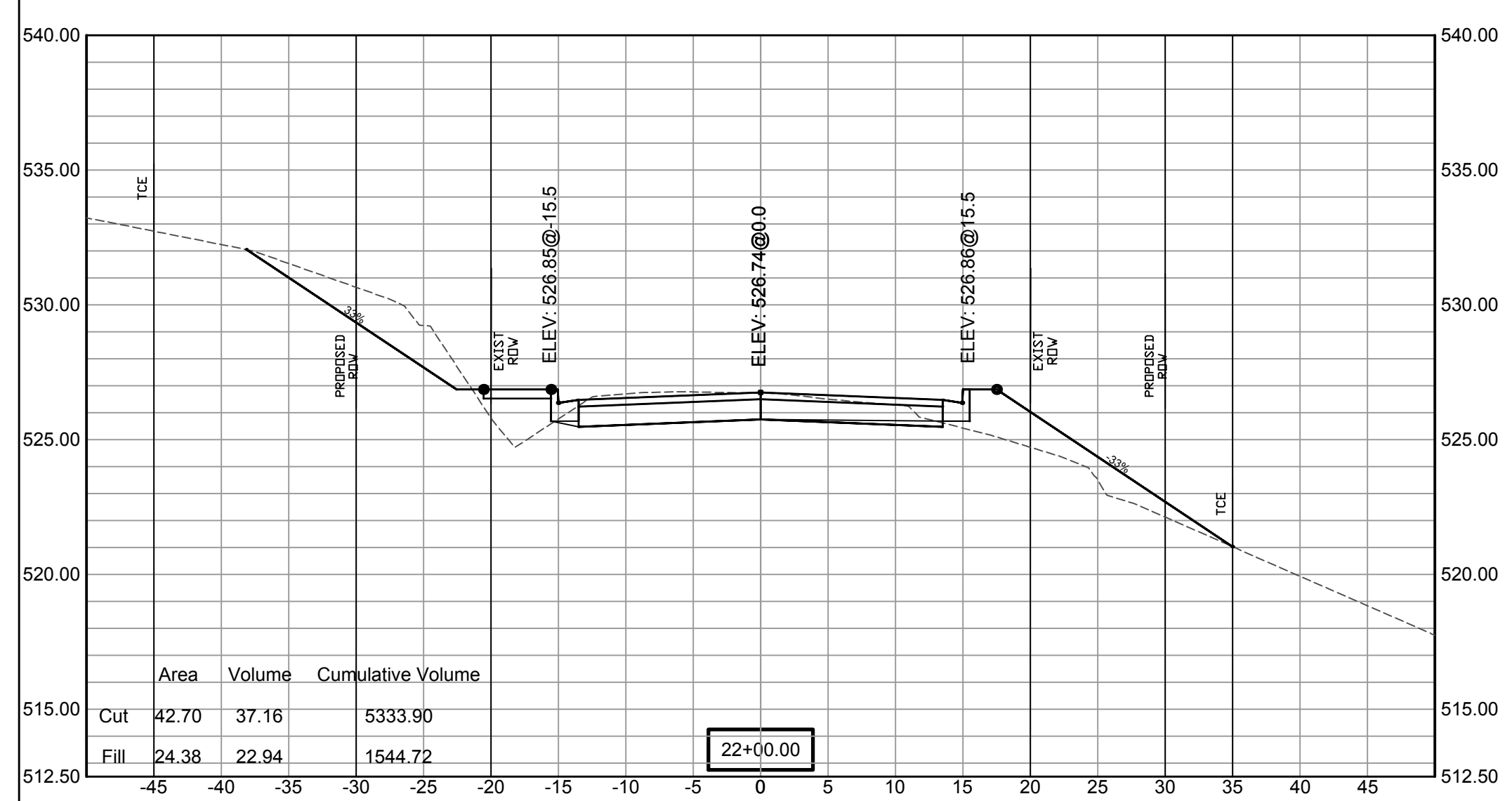
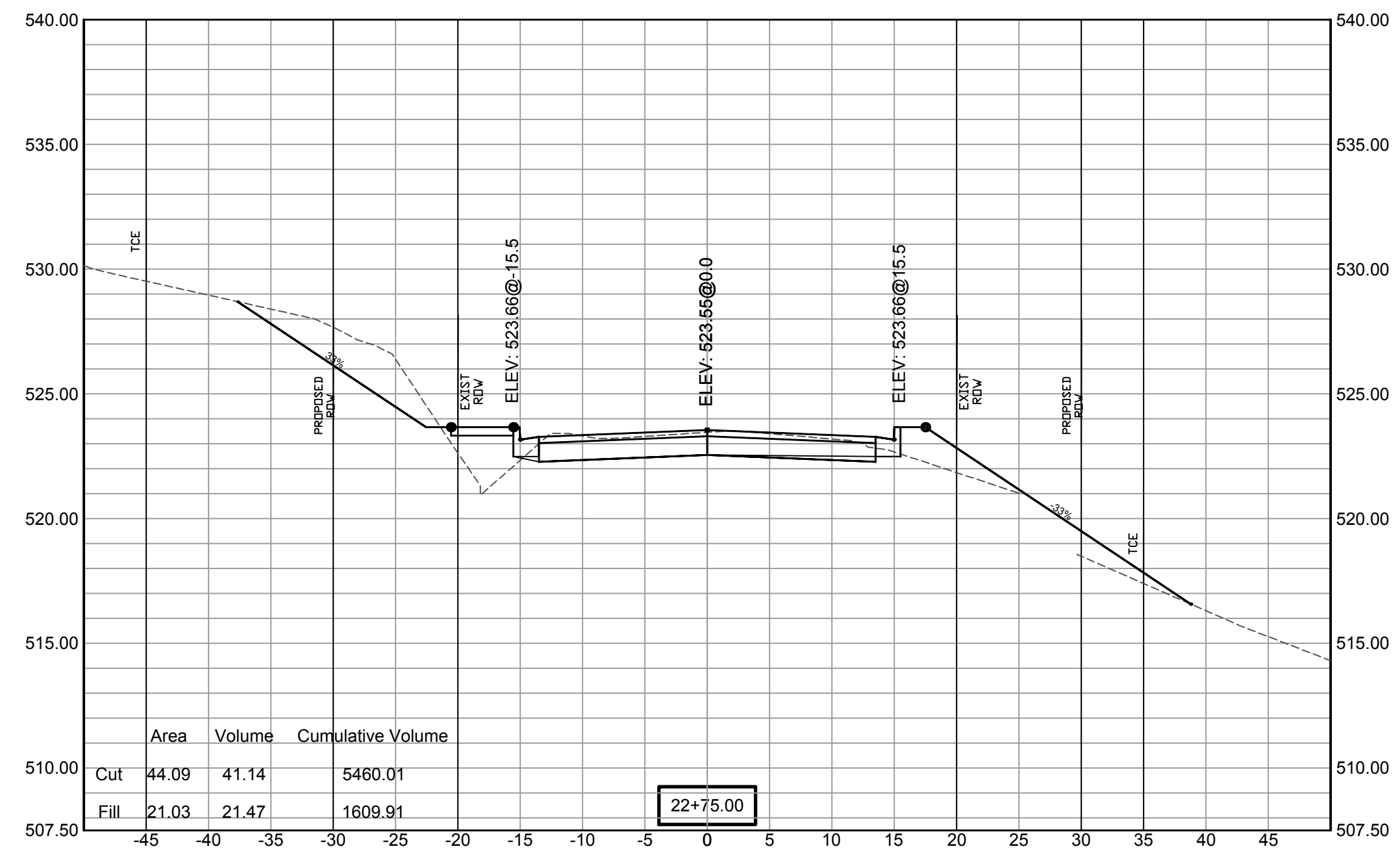
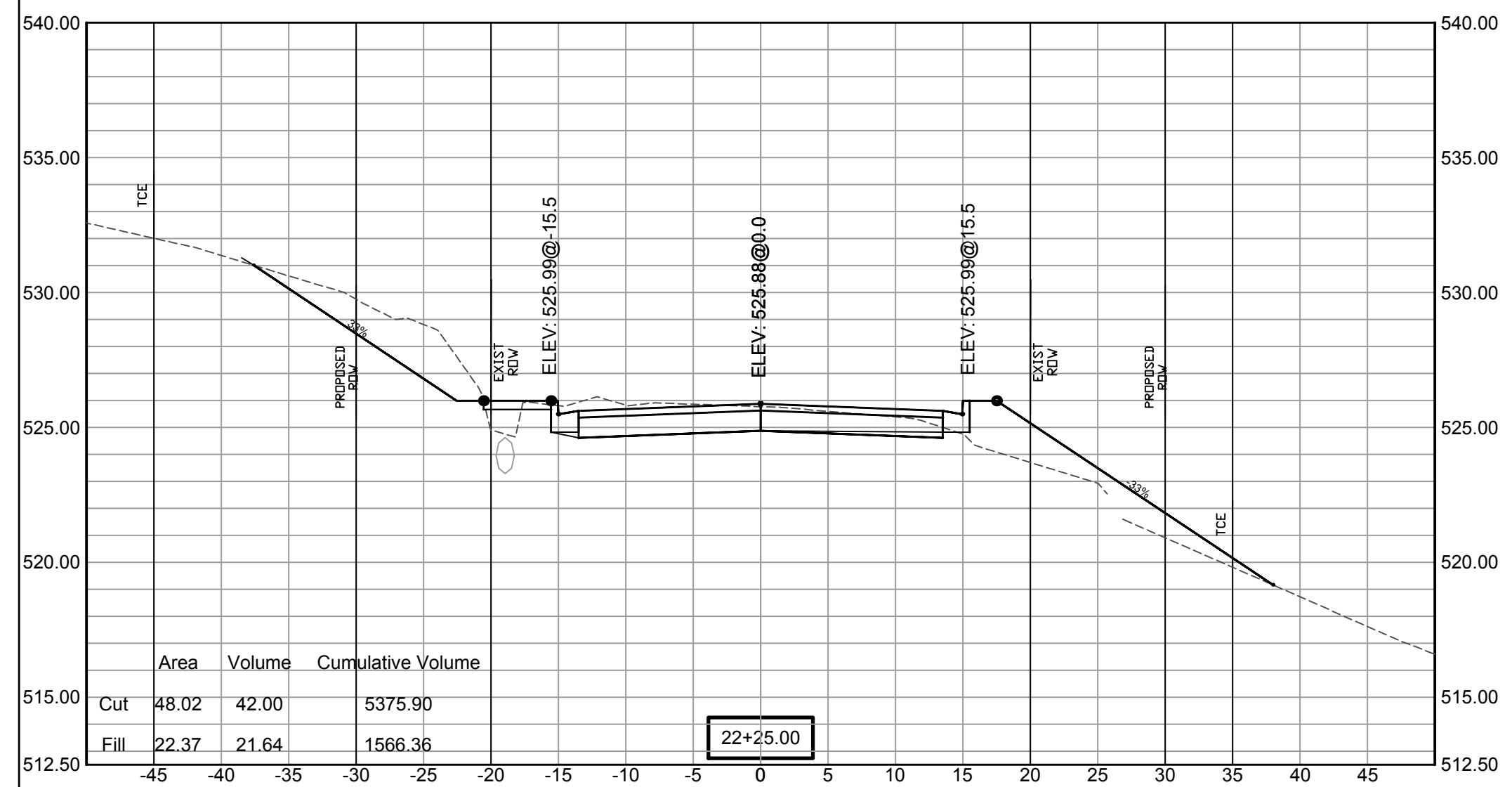

SCALE:
1" = 5'V
1" = 10'H

REVISIONS	DATE

100% SUBMITTAL

**CITY OF LITTLE ROCK, ARKANSAS
GAMBLE RD
CROSS SECTION 15**

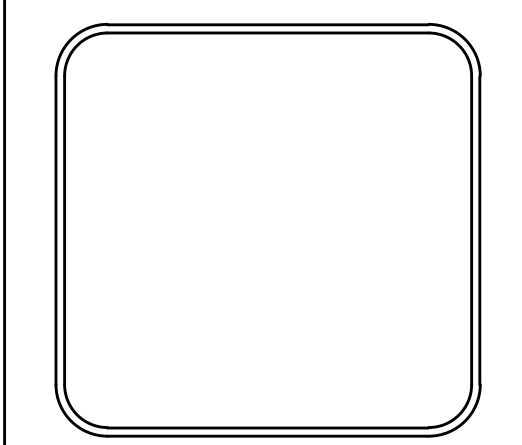

**DEPARTMENT OF PUBLIC WORKS
CIVIL ENGINEERING
701 W. MARKHAM
LITTLE ROCK, ARKANSAS 72201**

DRAWN BY ZR
DESIGNED RH
CHECKED RH
DATE 2019-11-19
SCALE AS NOTED
PROJECT NO. 16-5-ST-15
SHEET NO. C-37

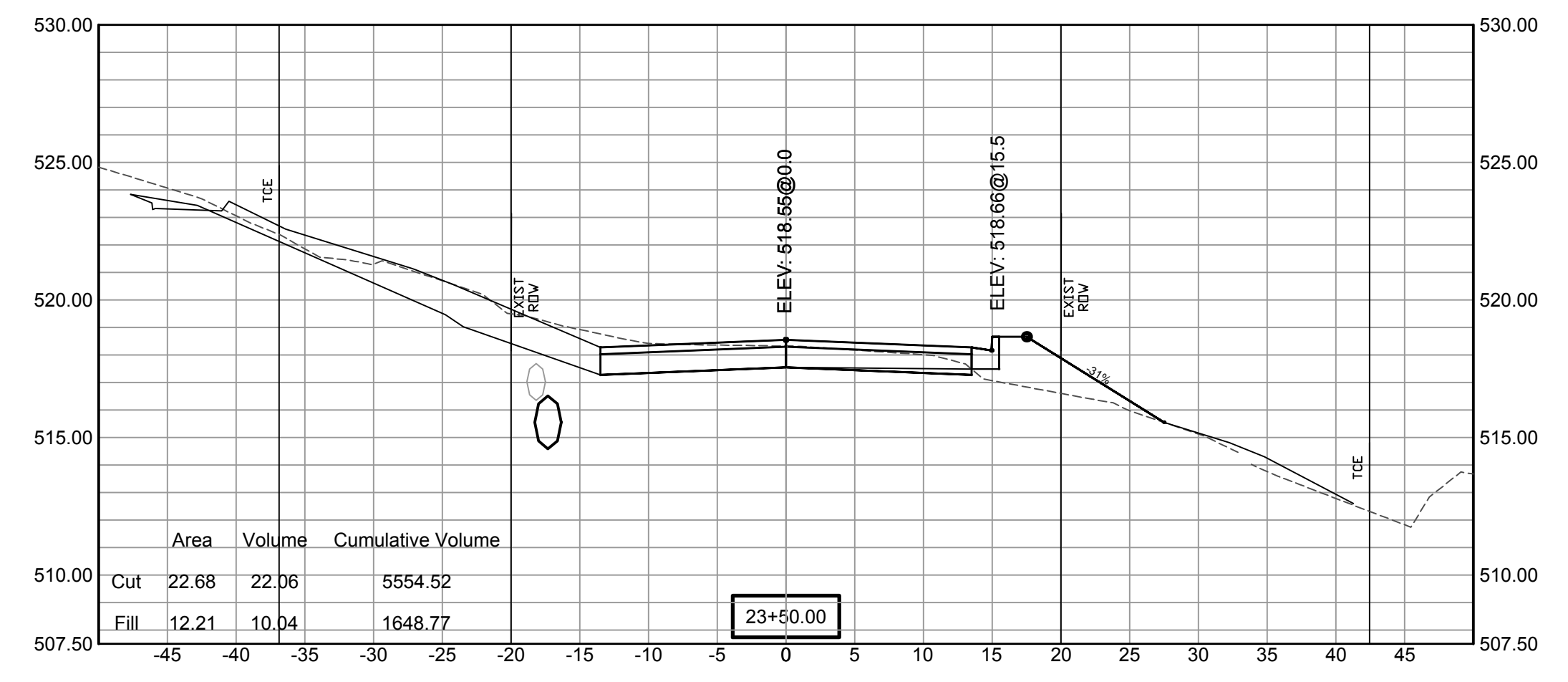
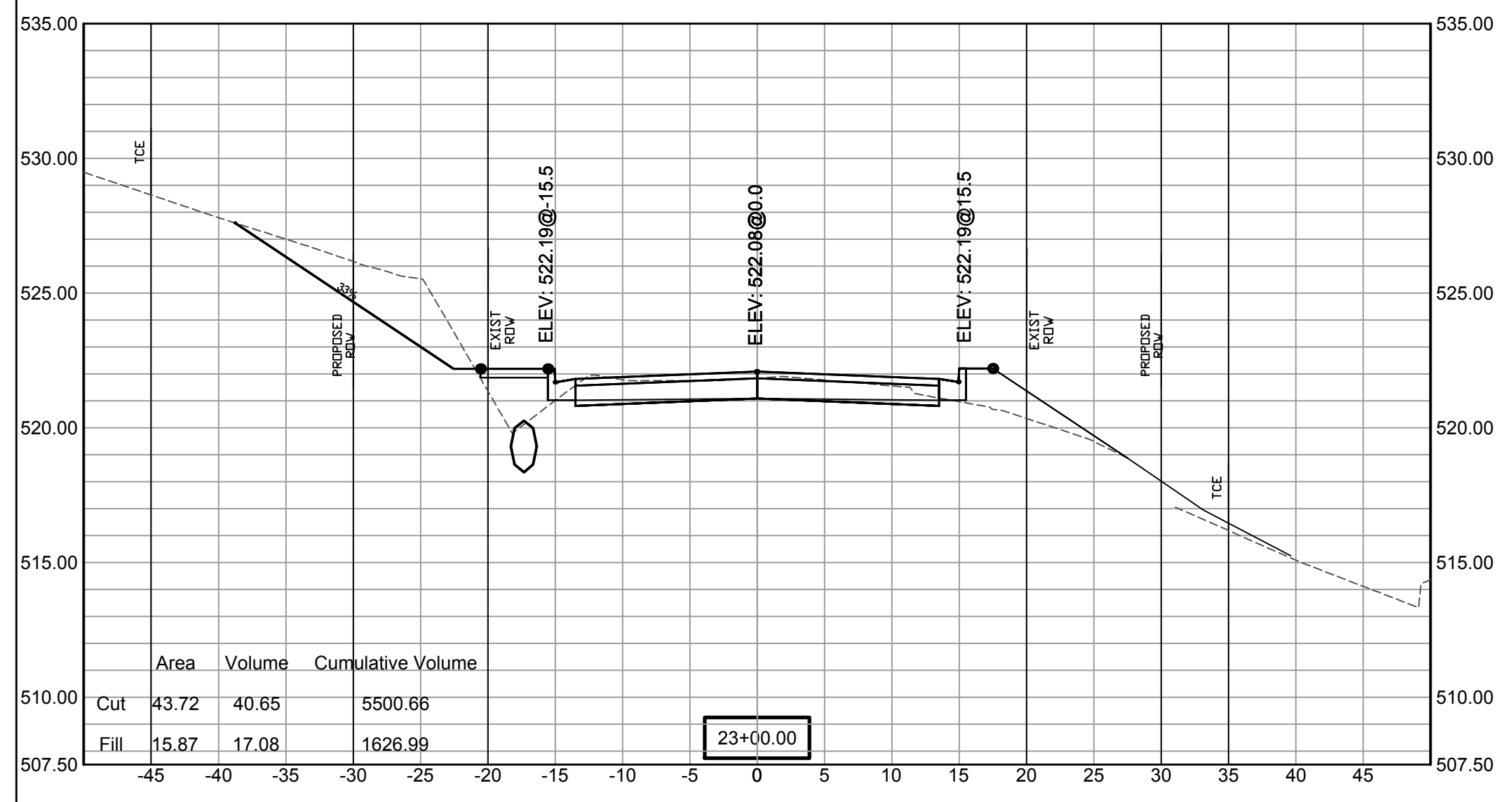
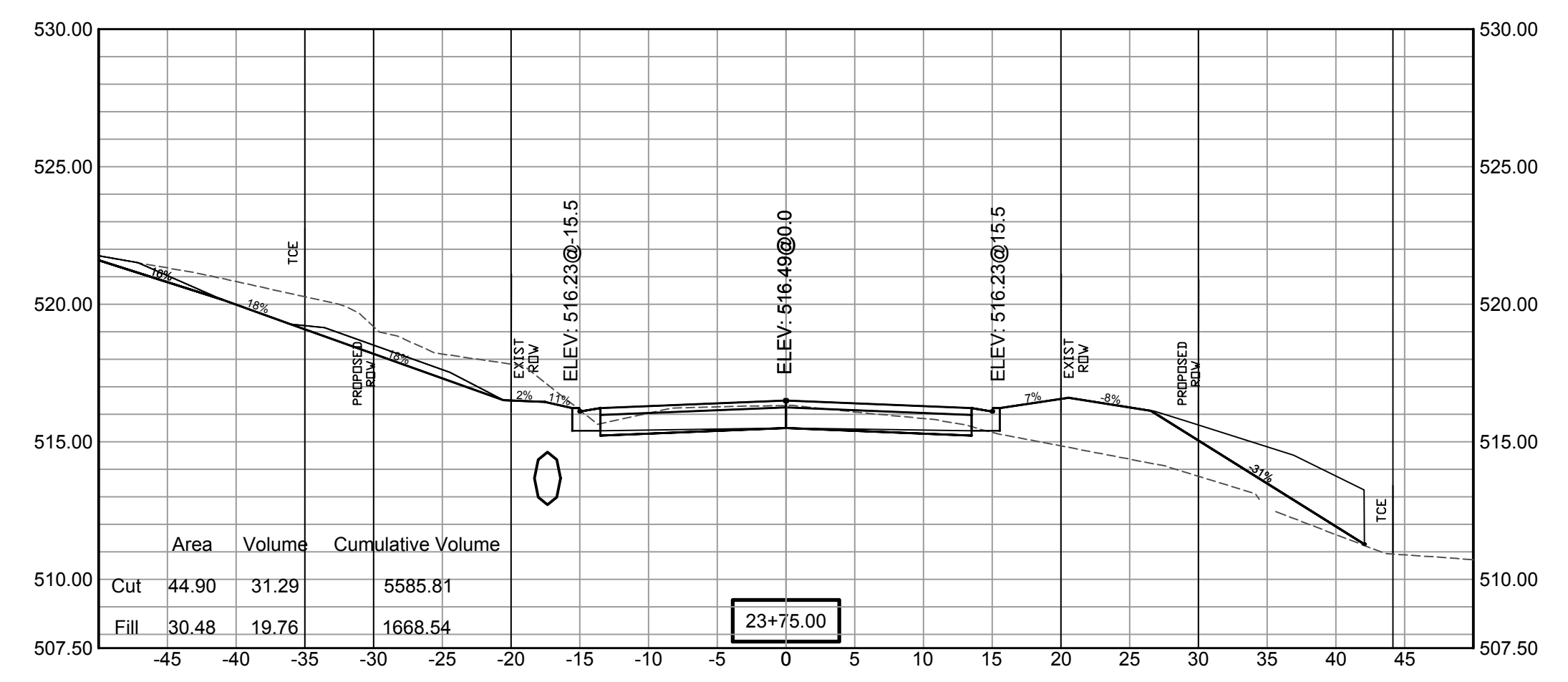
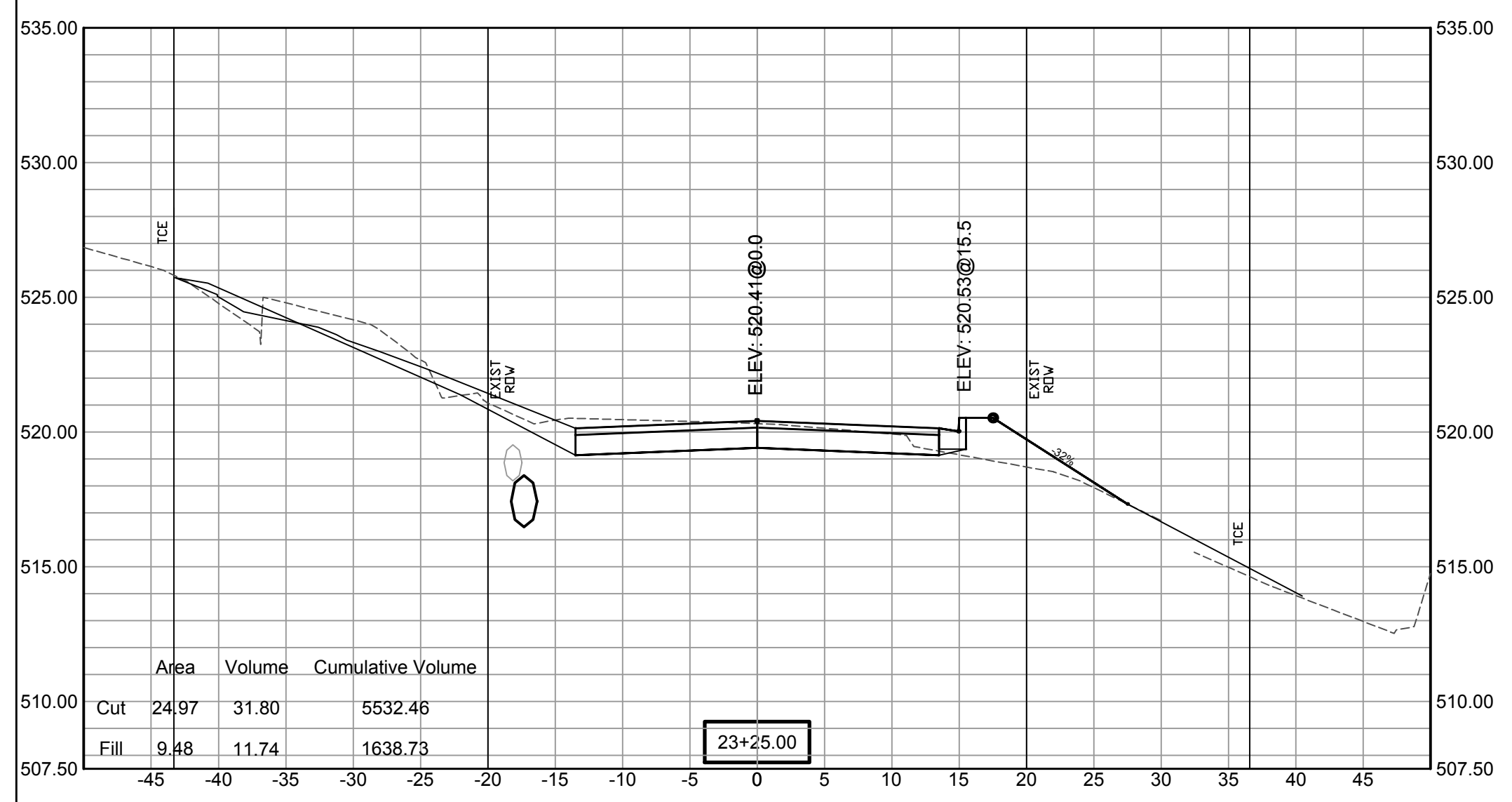

**SCALE:
1"= 5'V
1"= 10'H**

REVISIONS	DATE

100% SUBMITTAL

CITY OF LITTLE ROCK, ARKANSAS
GAMBLE RD
CROSS SECTION 16

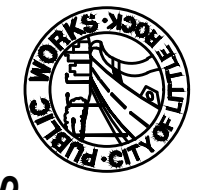

DEPARTMENT OF PUBLIC WORKS
CIVIL ENGINEERING
701 W. MARKHAM
LITTLE ROCK, ARKANSAS 72201

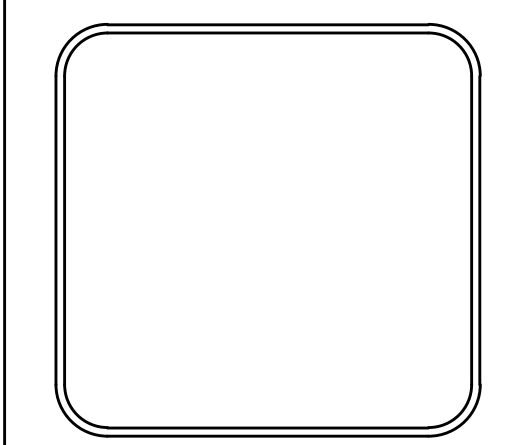
DRAWN BY ZR
DESIGNED RH
CHECKED RH
DATE 2019-11-19
SCALE AS NOTED
PROJECT NO. 16-5-ST-15
SHEET NO. C-38

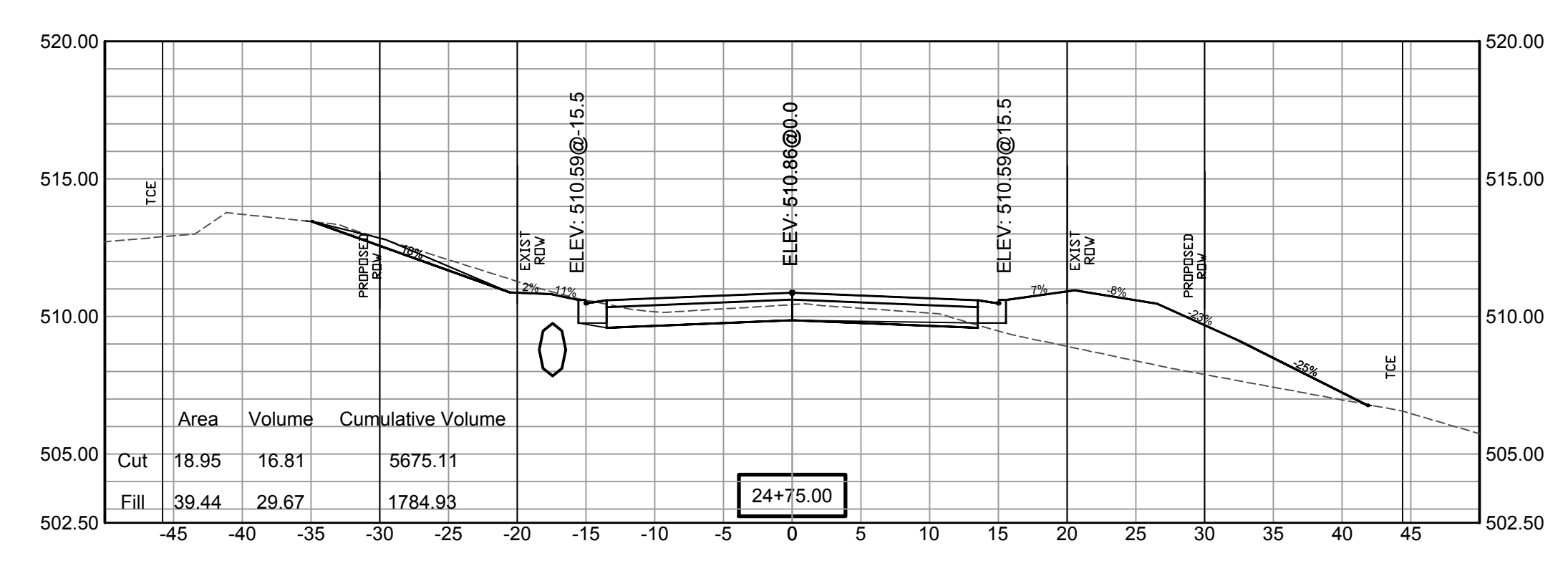
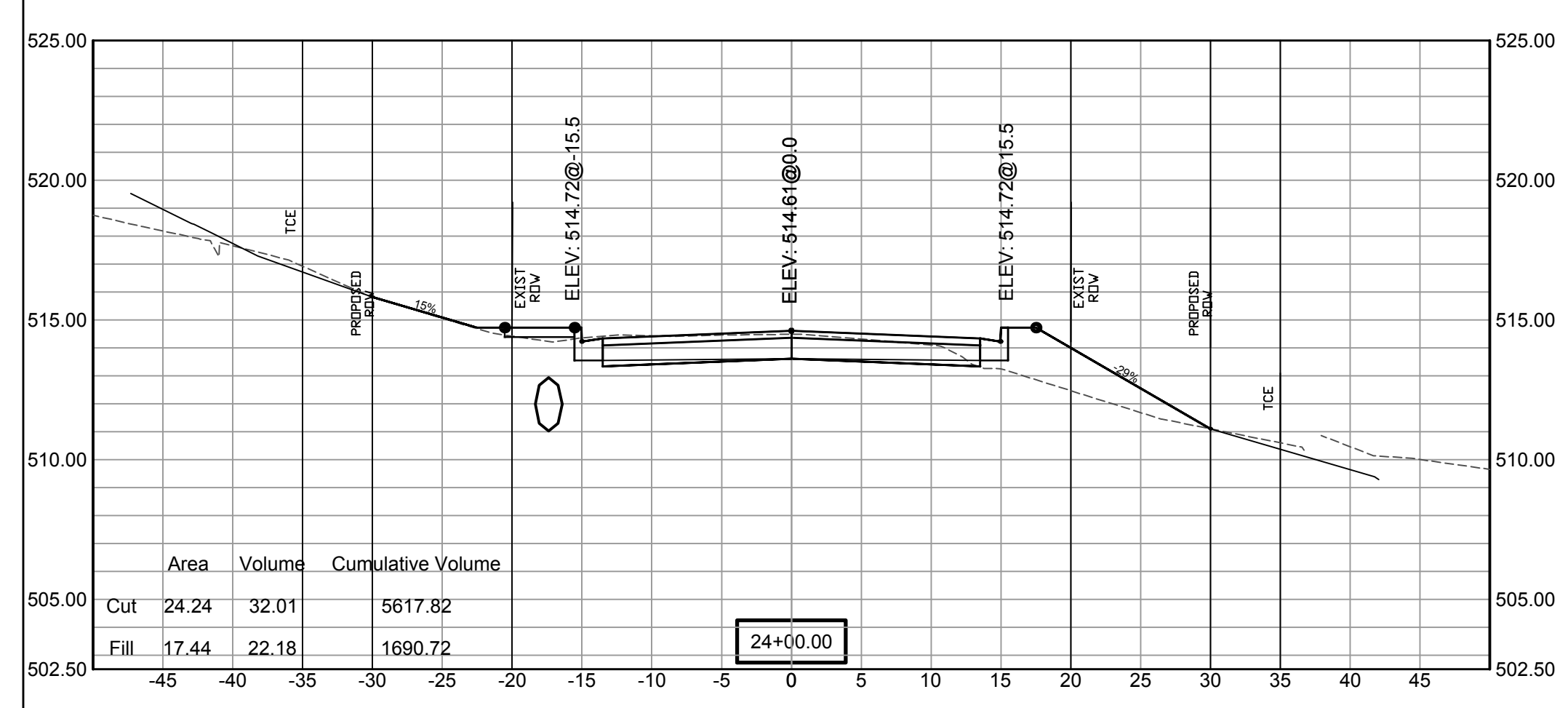
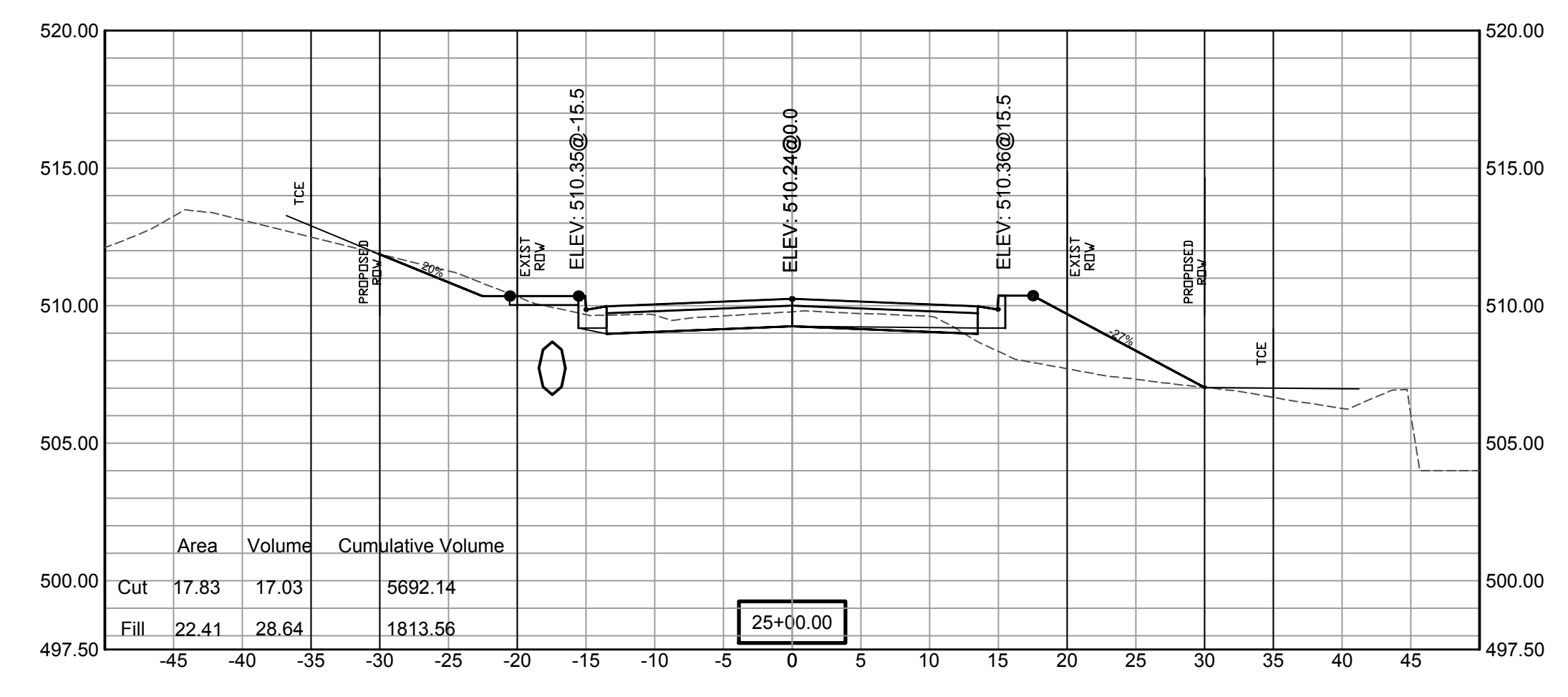
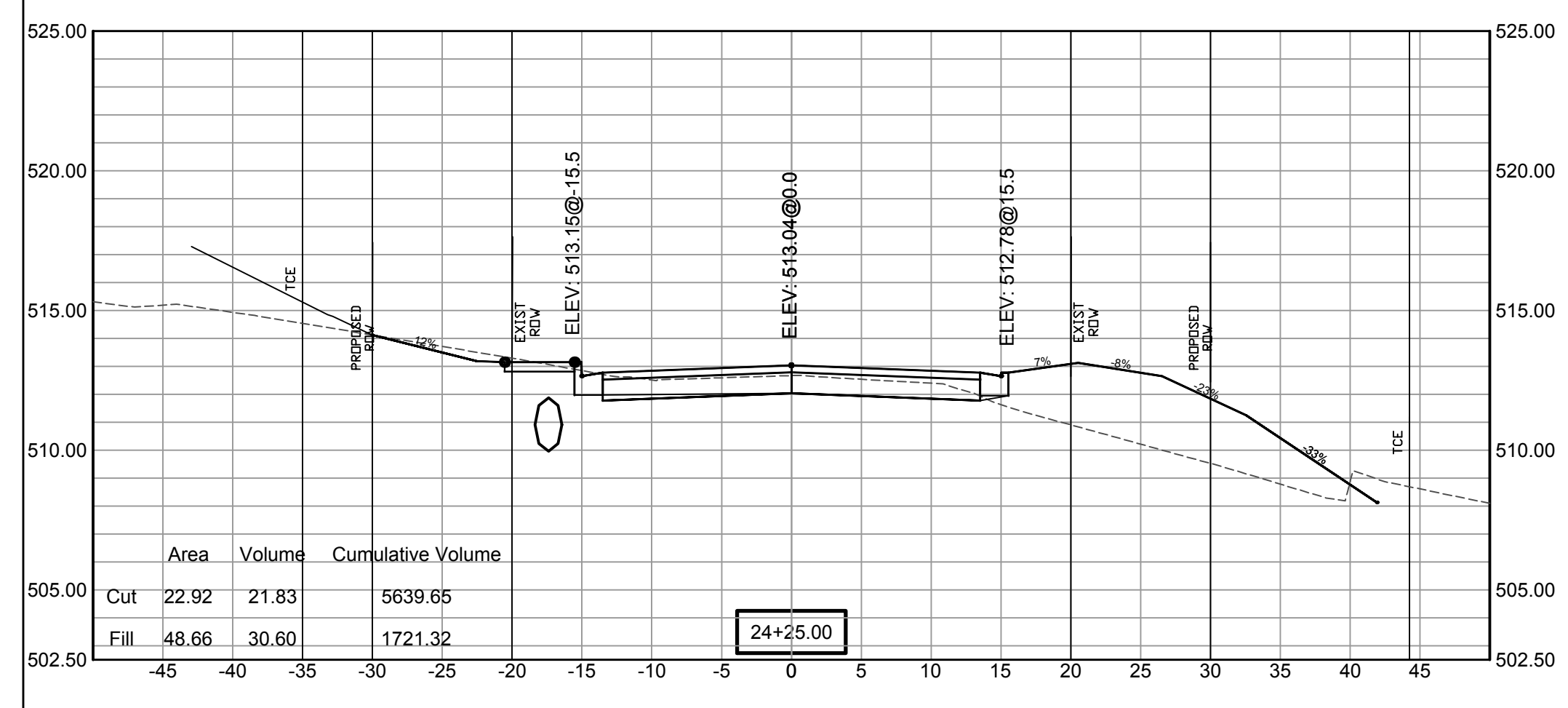
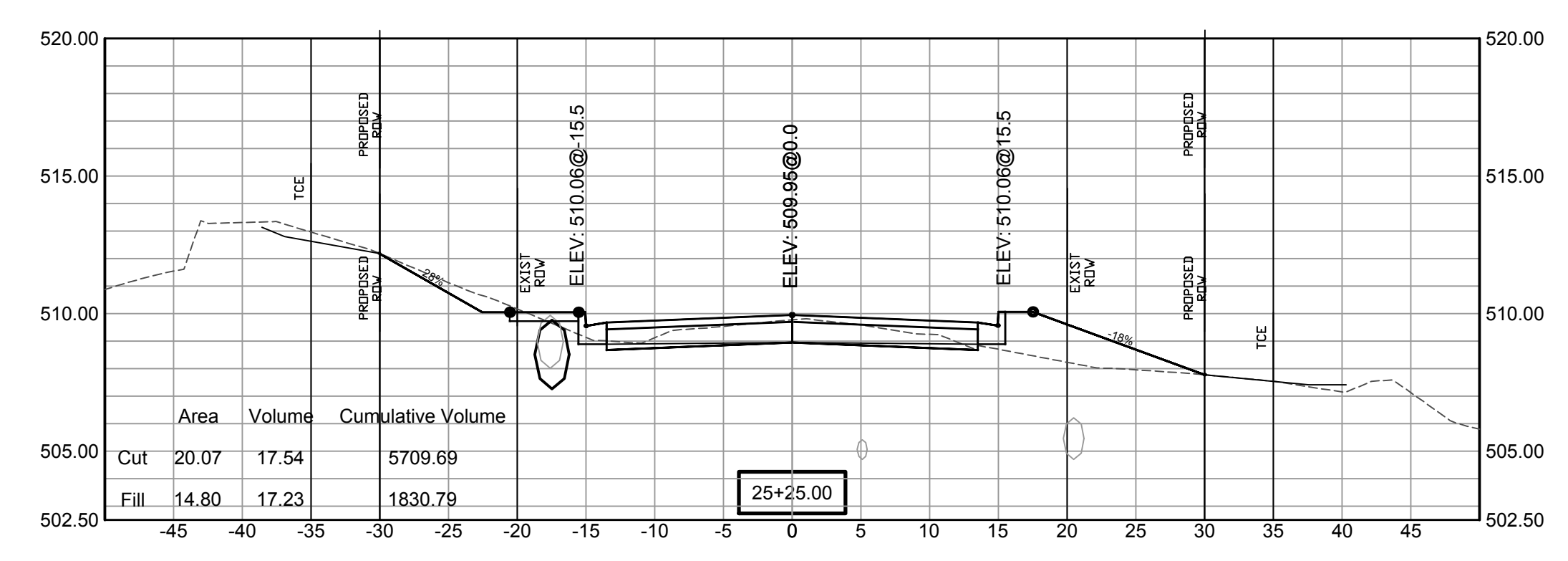
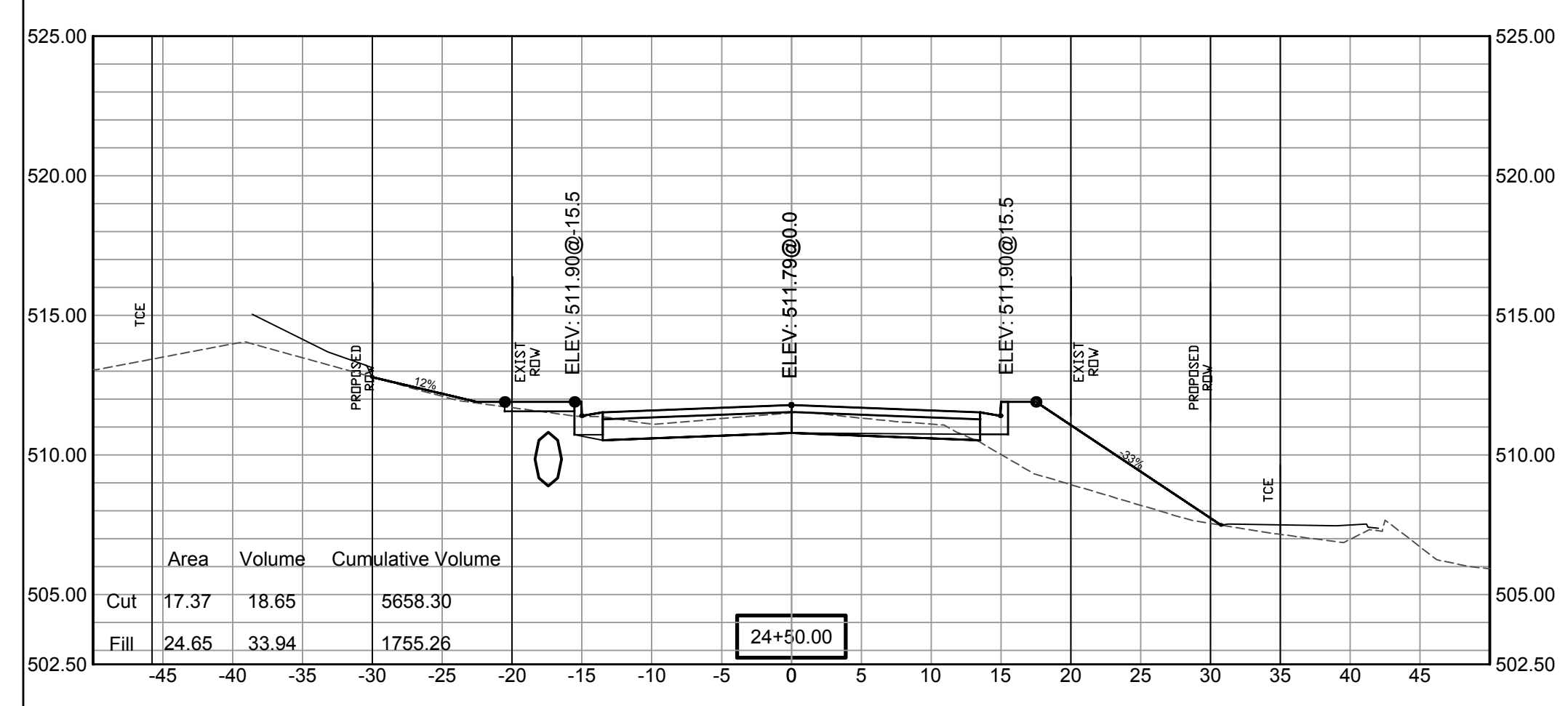

SCALE:
1"= 5'V
1"= 10'H

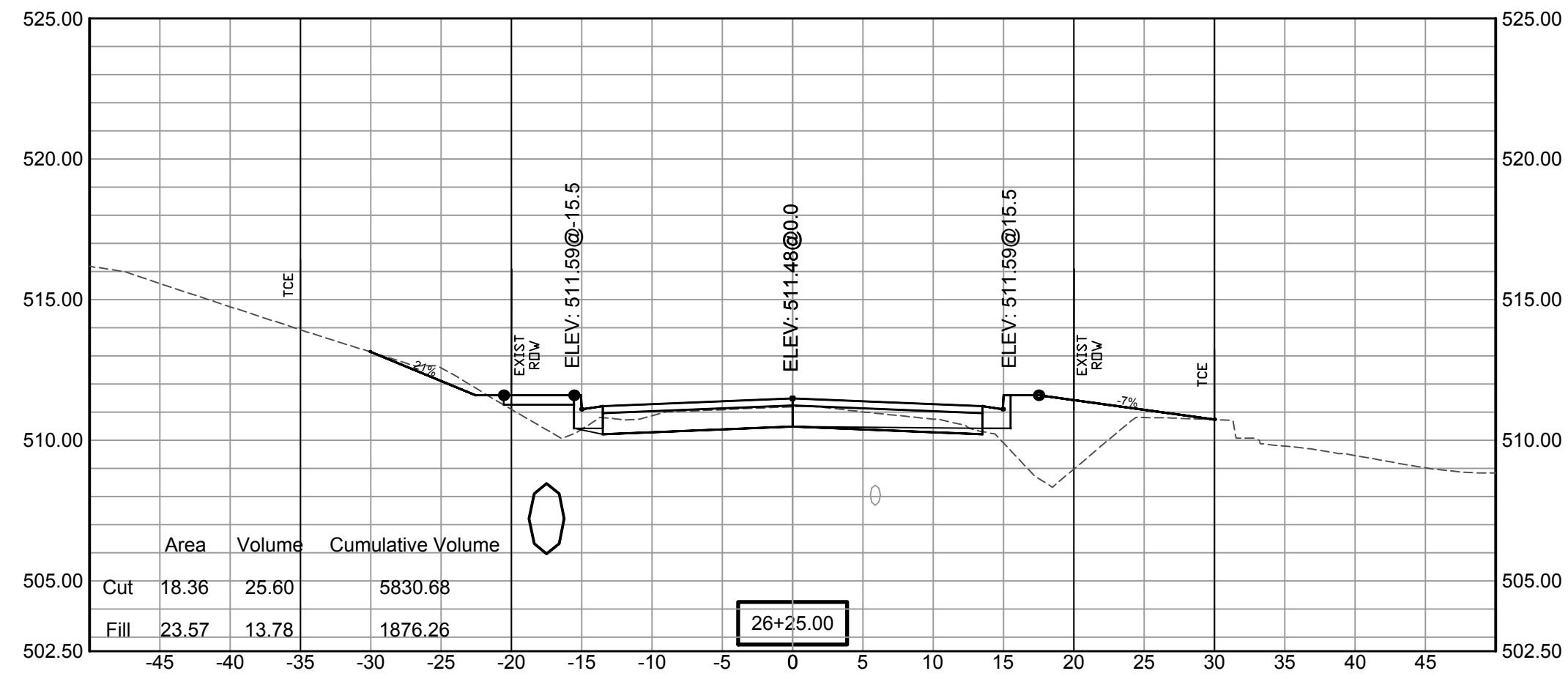
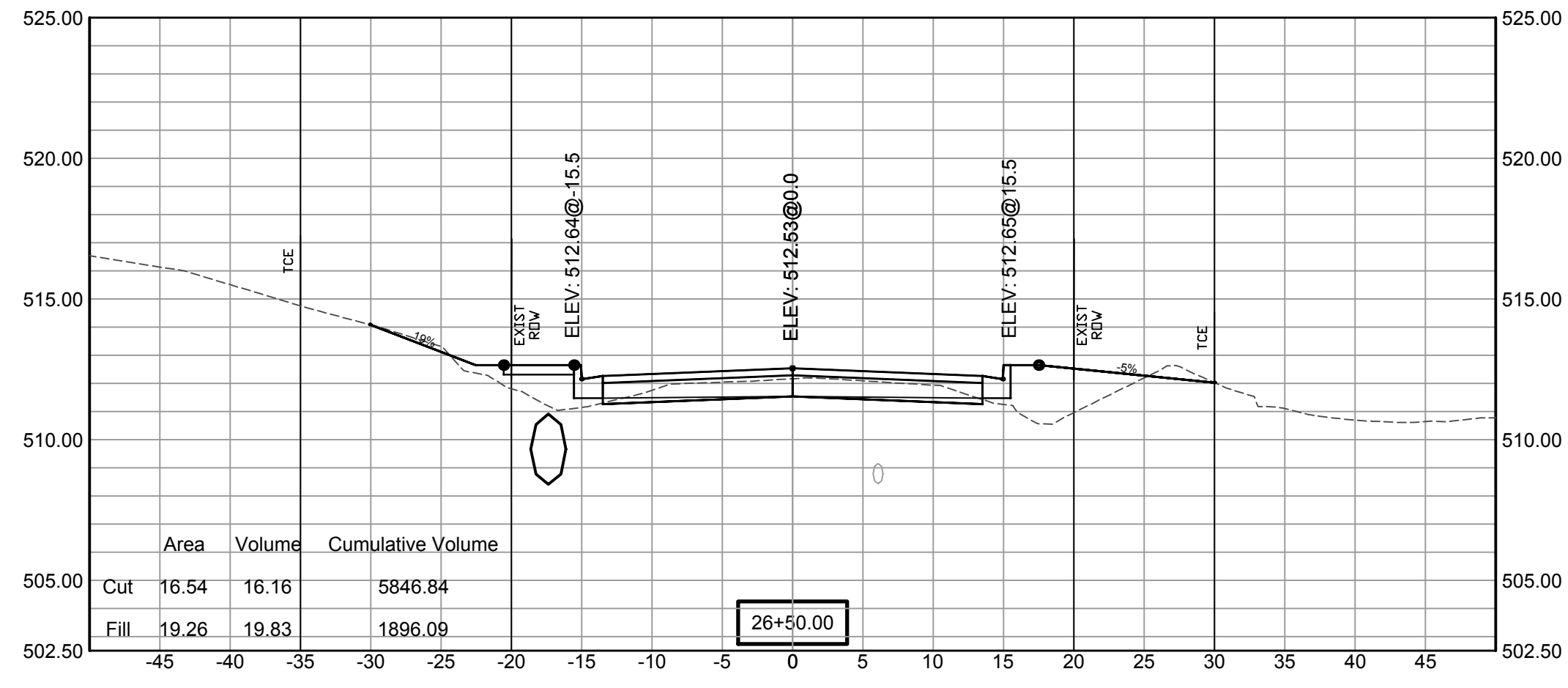
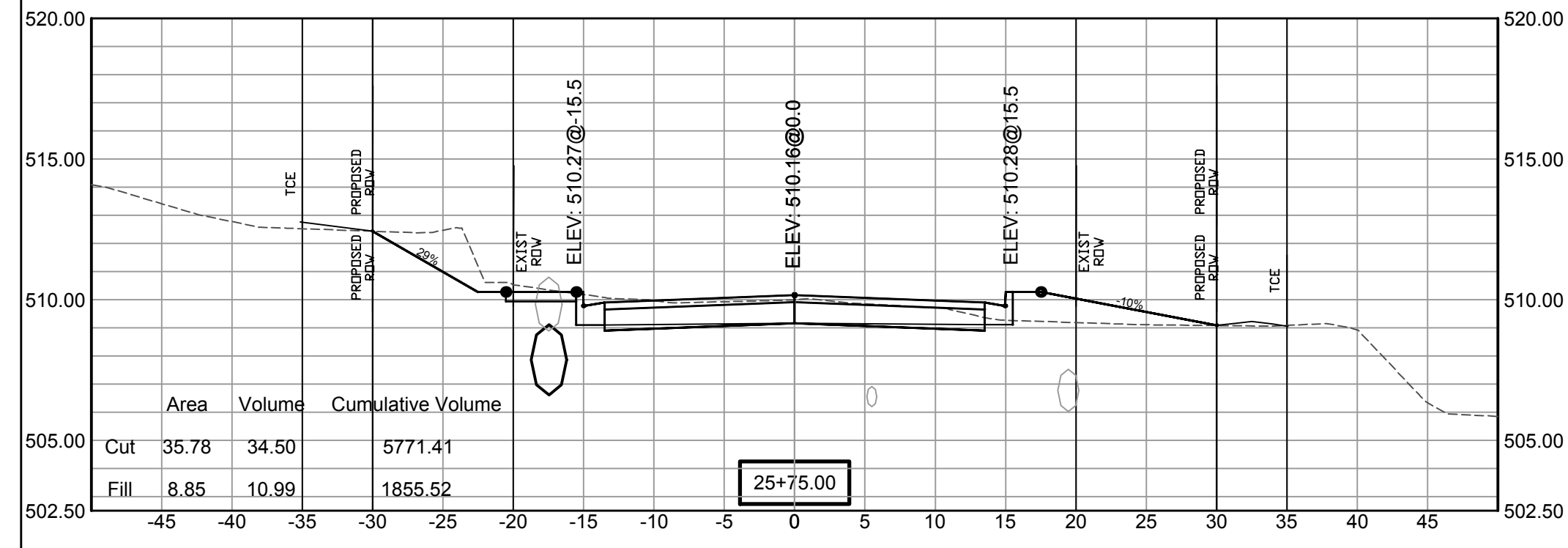
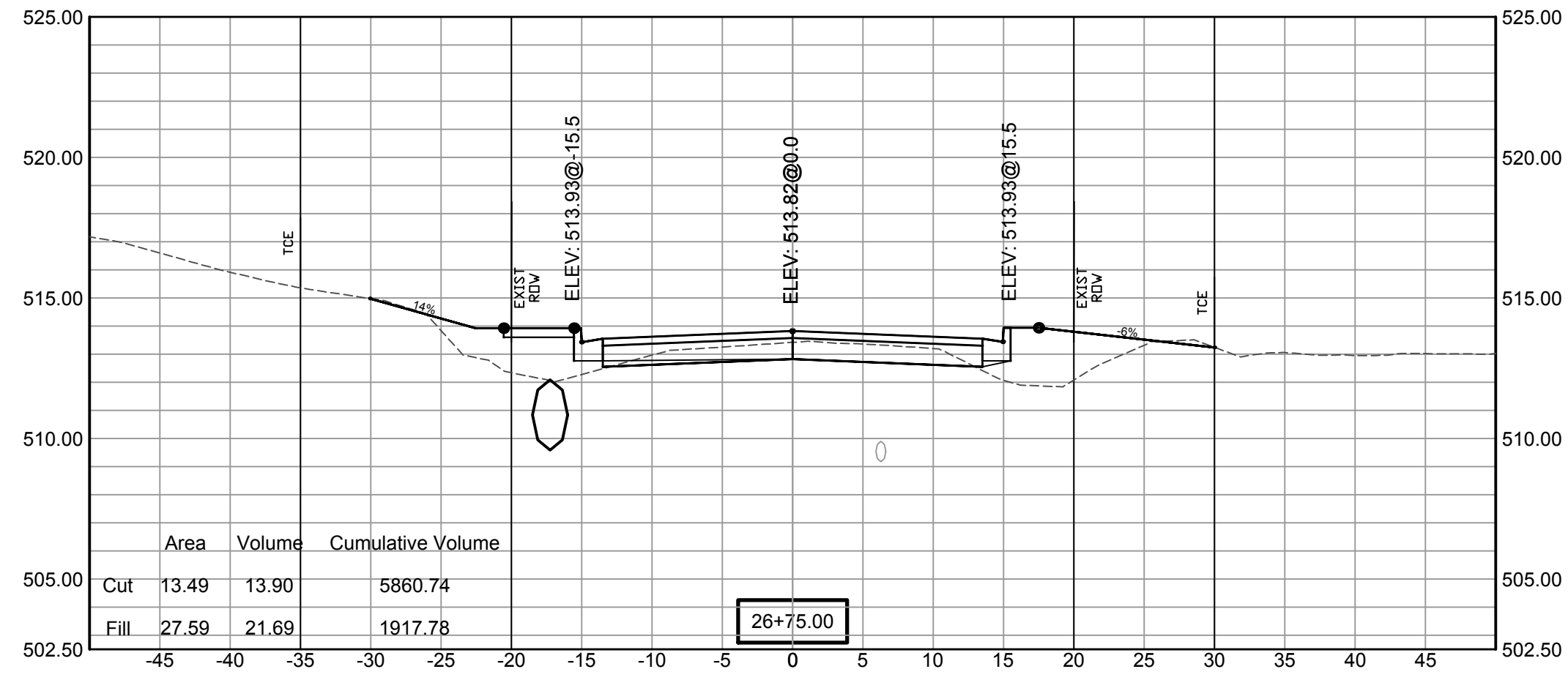
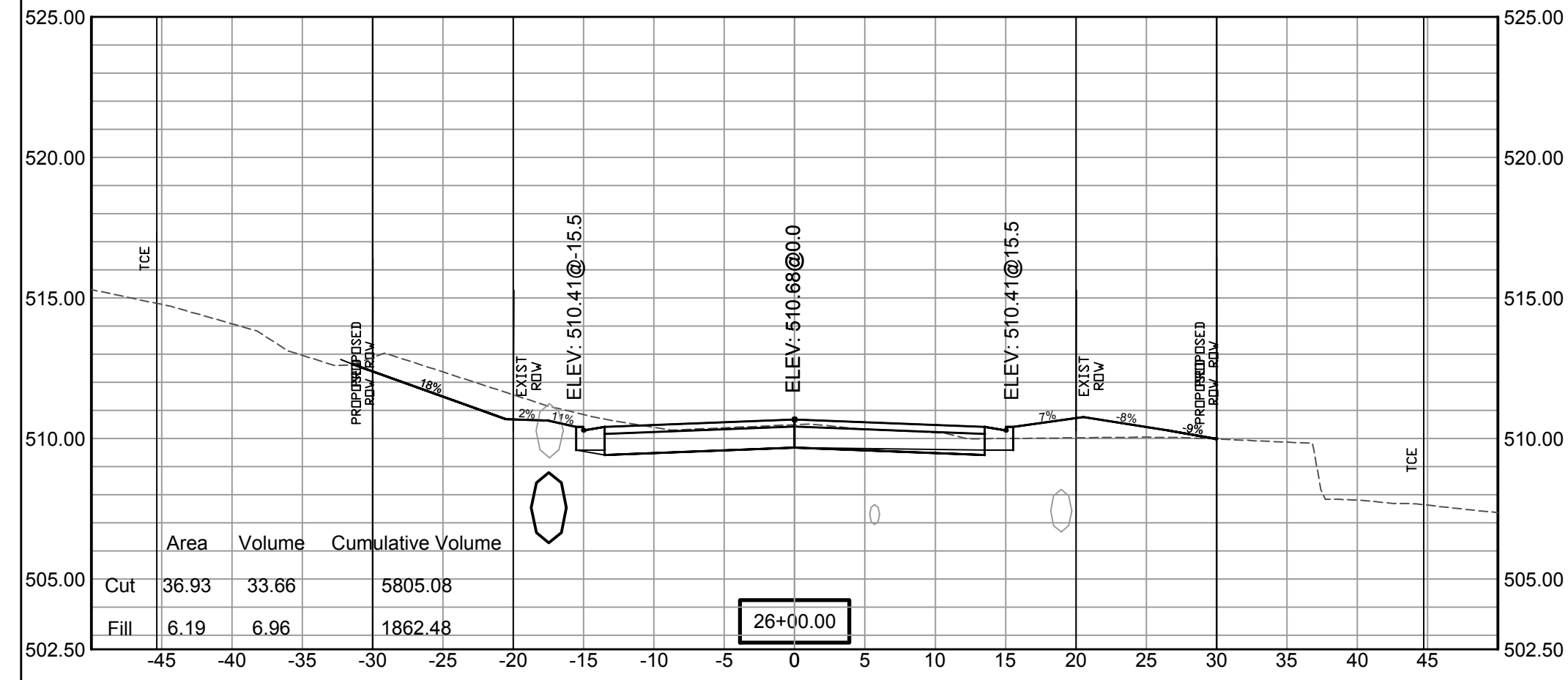

SCALE:
1" = 5'V
1" = 10'H

REVISIONS DATE

100% SUBMITTAL

CITY OF LITTLE ROCK, ARKANSAS

GAMBLE RD

CROSS SECTION 17



DEPARTMENT OF PUBLIC WORKS
CIVIL ENGINEERING
701 W. MARKHAM
LITTLE ROCK, ARKANSAS 72201

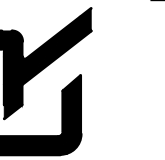

DRAWN BY

ZR

DESIGNED

RH

CHECKED

RH

DATE

2019-11-19

SCALE

AS NOTED

PROJECT NO.

16-5-ST-15

SHEET NO.

C-39

REVISIONS	DATE

100% SUBMITTAL

**CITY OF LITTLE ROCK, ARKANSAS
GAMBLE RD
CROSS SECTION 18**



**DEPARTMENT OF PUBLIC WORKS
CIVIL ENGINEERING
701 W. MARKHAM
LITTLE ROCK, ARKANSAS 72201**

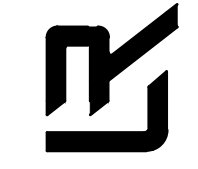

DRAWN BY ZR
DESIGNED RH
CHECKED RH
DATE 2019-11-19
SCALE AS NOTED
PROJECT NO. 16-5-ST-15
SHEET NO. C-40

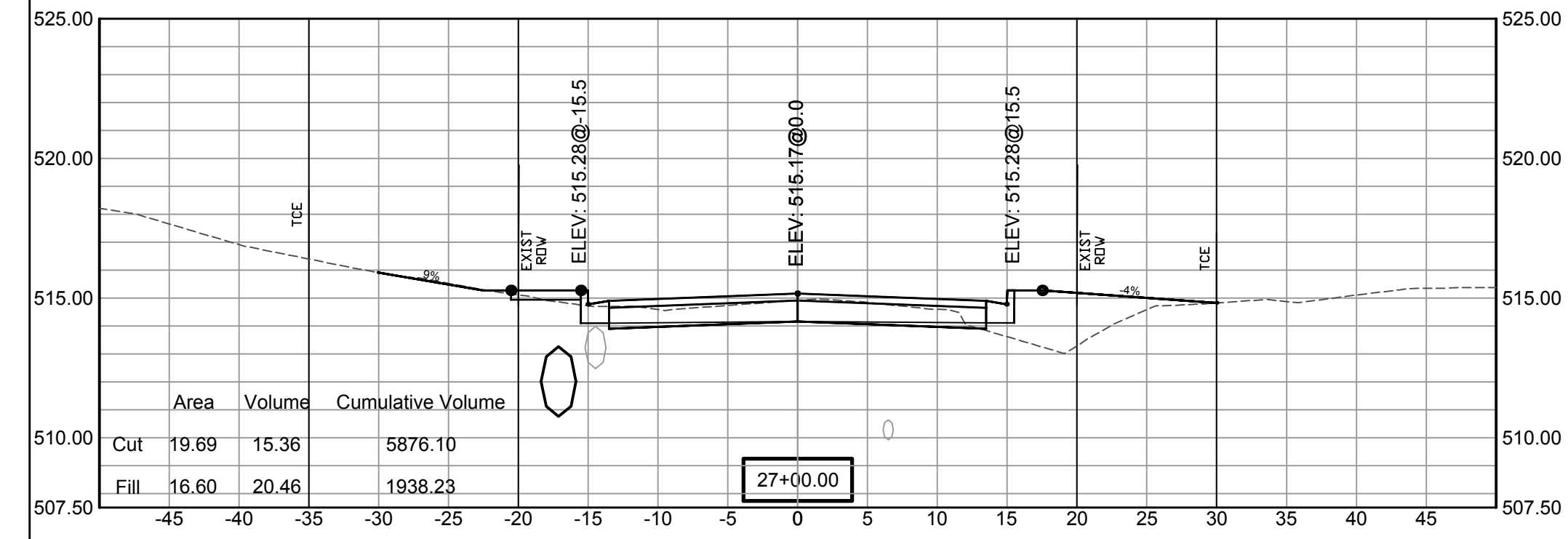
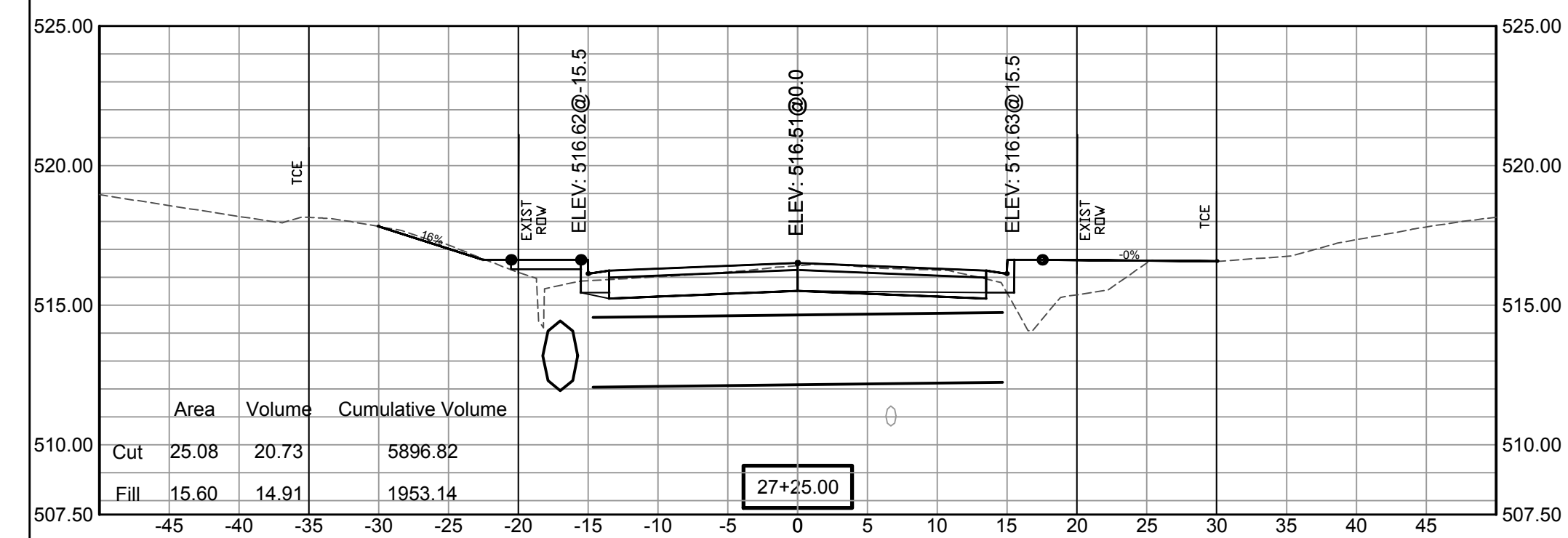

SCALE:
1"= 5'V
1"= 10'H