

# CLR PROJECT 05-17-ST-223B KATILLUS ROAD AND FOREST LANE IMPROVEMENTS (CANTRELL ROAD TO FOREST LANE)

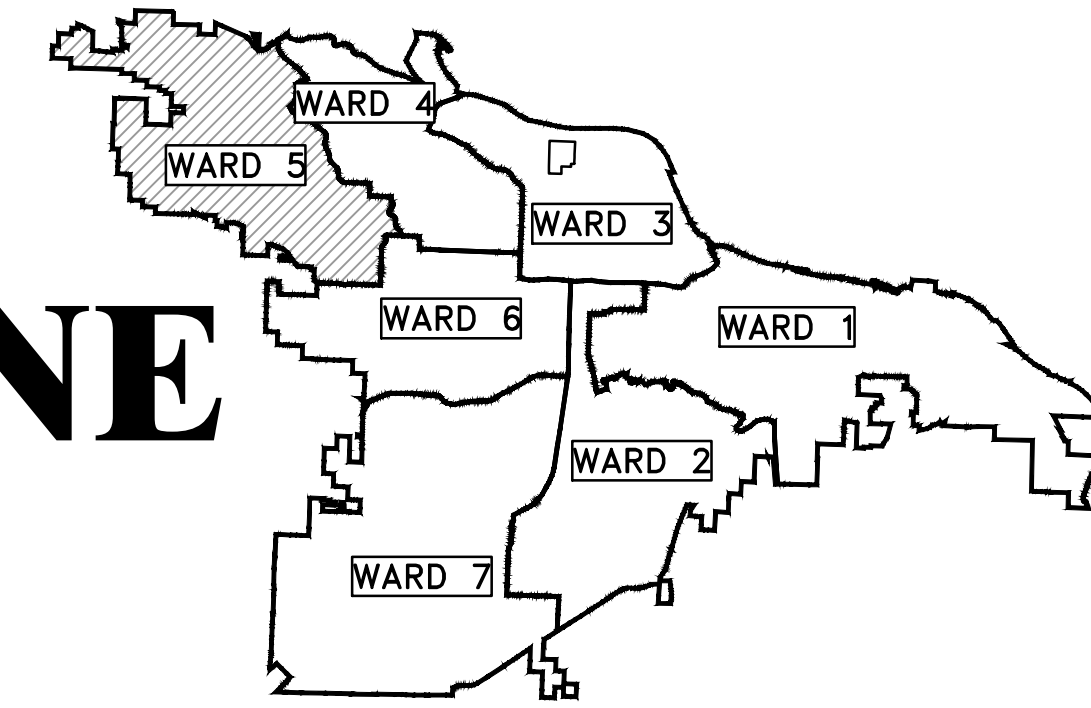

PROJECT LOCATION - WARD 5

END PROJECT  
KATILLUS RD  
CL STATION 24+50  
NORTHING 171316.36  
EASTING 1174840.86

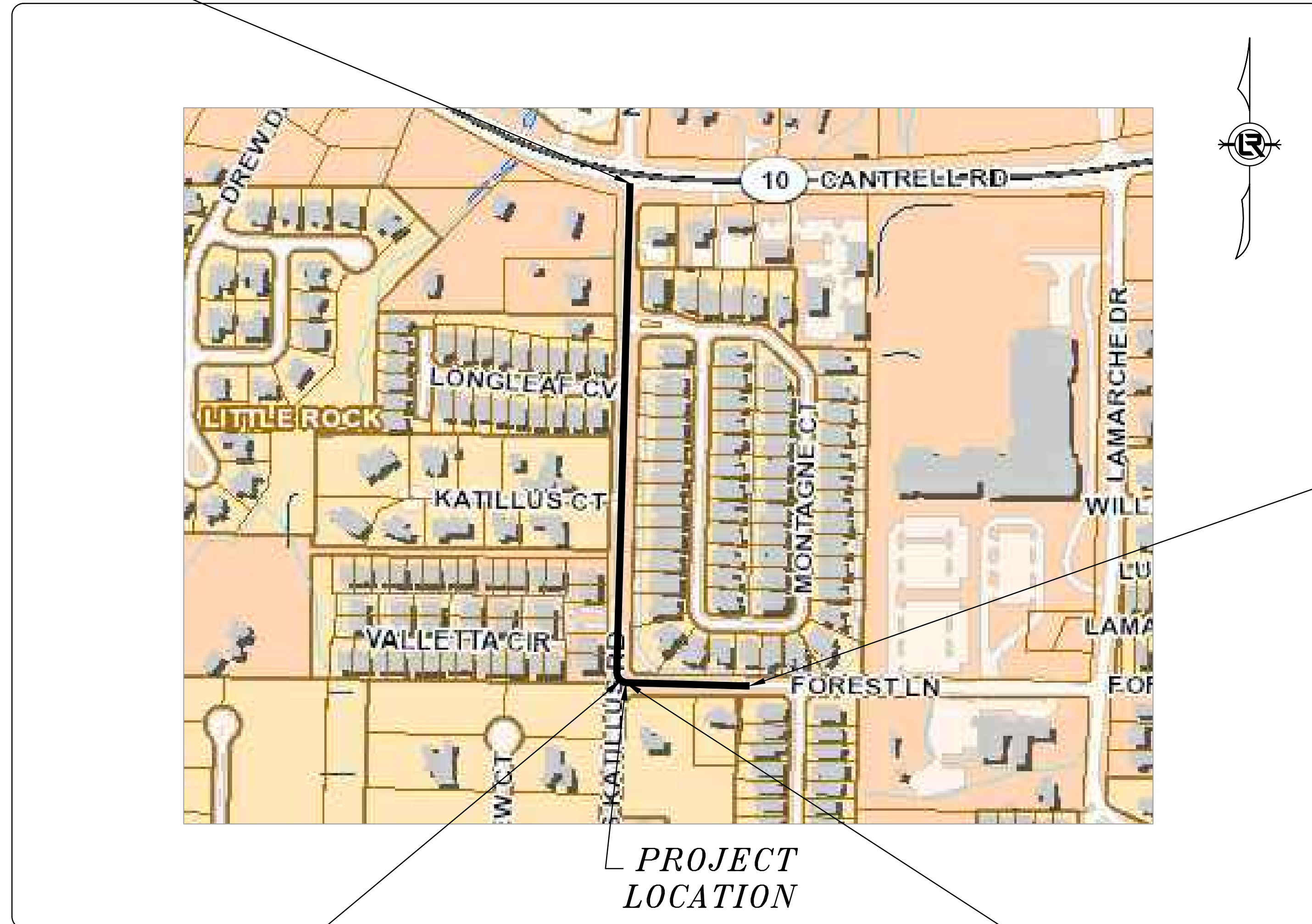

PROJECT LOCATION

BEGIN PROJECT  
KATILLUS RD  
CL STATION 10+00  
NORTHING 169866.97  
EASTING 1174799.52

BEGIN PROJECT  
FOREST LN  
STATION 100+00  
NORTHING 169979.91  
EASTING 1174809.31

SHEET NO.	TITLE
C1	COVER SHEET
C2	GENERAL NOTES, LEGEND AND QUANTITIES
C3	TYPICAL SECTION (1 OF 4)
C4	TYPICAL SECTION (2 OF 4)
C5	TYPICAL SECTION (3 OF 4)
C6	TYPICAL SECTION (4 OF 4)
C7	PLAN AND PROFILE (SHEET 1 OF 4)
C8	PLAN AND PROFILE (SHEET 2 OF 4)
C9	PLAN AND PROFILE (SHEET 3 OF 4)
C10	PLAN AND PROFILE (SHEET 4 OF 4)
C11	CROSS SECTIONS (SHEET 1 OF 4)
C12	CROSS SECTIONS (SHEET 2 OF 4)
C13	CROSS SECTIONS (SHEET 3 OF 4)
C14	CROSS SECTIONS (SHEET 4 OF 4)
C15	DRIVEWAY DETAILS (SHEET 1 OF 2)
C16	DRIVEWAY DETAILS (SHEET 2 OF 2)
C17	PROJECT LAYOUT (SHEET 1 OF 4)
C18	PROJECT LAYOUT (SHEET 2 OF 4)
C19	PROJECT LAYOUT (SHEET 3 OF 4)
C20	PROJECT LAYOUT (SHEET 4 OF 4)
C21	EROSION CONTROL (SHEET 1 OF 4)
C22	EROSION CONTROL (SHEET 2 OF 4)
C23	EROSION CONTROL (SHEET 3 OF 4)
C24	EROSION CONTROL (SHEET 4 OF 4)
C25	STRIPING PLAN

END PROJECT  
FOREST LN  
STATION 103+43  
NORTHING 169978.19  
EASTING 1175152.49



Know what's below.  
Call before you dig.

90% PRELIMINARY DESIGN

FOR REVIEW ONLY

These documents are for Design Review and not intended for Construction, Bidding or Permit purposes. They were prepared by, or under the supervision of:

JEFFREY BRISCOE P.E.# 17332      01/22/2020  
Date



**2019-2021  
BOND PROGRAM**

DEPARTMENT OF PUBLIC WORKS  
CIVIL ENGINEERING  
701 WEST MARKHAM STREET  
LITTLE ROCK, ARKANSAS 72201



1701 CENTERVIEW DR., SUITE 117  
LITTLE ROCK, AR 72211  
OFFICE: 501-215-5807 FAX: 501-227-8302  
WWW.ICONICCG.COM

REVISIONS	DATE

CITY OF LITTLE ROCK, ARKANSAS  
KATILLUS ROAD AND FOREST LANE IMPROVEMENTS  
COVER SHEET  
90% PRELIMINARY DESIGN

DEPARTMENT OF PUBLIC WORKS  
CIVIL ENGINEERING  
701 W. MARKHAM  
LITTLE ROCK, ARKANSAS 72201

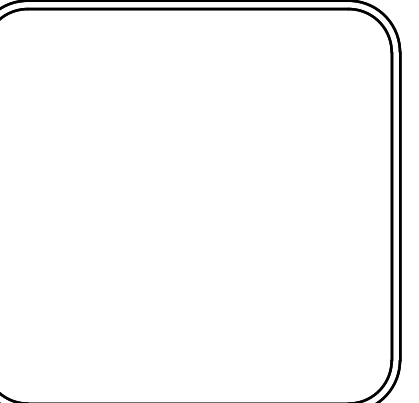

DRAWN BY  
KWS  
DESIGNED  
BCJ  
CHECKED  
JEB  
DATE  
01/22/2020  
SCALE  
N.T.S  
PROJECT NO.  
05-17-ST-223B  
SHEET NO.  
C1

REVISIONS	DATE

**CITY OF LITTLE ROCK, ARKANSAS**  
**KATILLUS ROAD AND FOREST LANE IMPROVEMENTS**  
**GENERAL NOTES, LEGEND AND QUANTITIES**  
**90% PRELIMINARY DESIGN**

**DEPARTMENT OF PUBLIC WORKS**  
**CIVIL ENGINEERING**  
**701 W. MARKHAM**  
**LITTLE ROCK, ARKANSAS 72201**

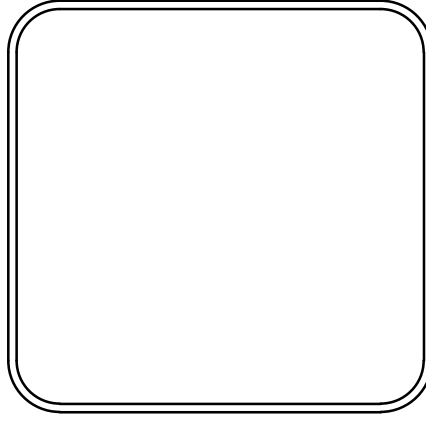

**DRAWN BY**  
**KWS**  
**DESIGNED**  
**BCJ**  
**CHECKED**  
**JEB**  
**DATE**  
**01/22/2020**  
**SCALE**  
**N.T.S**  
**PROJECT NO.**  
**05-17-ST-223B**  
**SHEET NO.**  
**C2**

<b>CLR PROJECT 05-17-ST-223B</b>			
<b>KATILLUS - FOREST IMPROVEMENTS</b>			
	22-Jan-20		
ITEM #	ITEM DESCRIPTION	UNIT	QUANTITY
2.01	SITE PREPARATION	LS	1
3.01	UNCLASSIFIED EXCAVATION	CY	150
4.01	AGGREGATE BASE COURSE (CLASS 7)	TON	104
5.01	TACK COAT (0.10 GAL/SY)	GAL	123
6.01	ACHM SURFACE COURSE	TON	189
7.04	CONCRETE DRIVE 6"	SF	1755
8.01	CONCRETE CURB & GUTTER (CLASS 3)	LF	1012
9.01	CONCRETE SIDEWALK, 4" THICK	SF	760
10.01	JUNCTION BOX	EA	3
10.02	AREA INLET	EA	1
10.03	CURB INLET-SPECIAL	EA	2
10.04	CURB INLET-4' BOX	EA	2
10.05	CURB INLET-5' BOX	EA	2
10.07	WING 3' EXTENSION	EA	6
10.10	WING 6' EXTENSION	EA	3
10.30	CURB INLET - 4'X9' BOX	EA	2
13.15C	STORM DRAIN PIPE, 15" CROSS DRAIN	LF	23
13.15C	STORM DRAIN PIPE, 15" SIDE DRAIN	LF	19
13.18C	STORM DRAIN PIPE, 18" SIDE DRAIN	LF	415
13.24C	STORM DRAIN PIPE, 24" CROSS DRAIN	LF	59
13.27C	STORM DRAIN PIPE, 27" SIDE DRAIN	LF	440
13.36C	STORM DRAIN PIPE, 36" CROSS DRAIN	LF	37
13.36C	STORM DRAIN PIPE, 36" SIDE DRAIN	LF	29
13.61	TIE INTO EXISTING JUNCTION BOX	EA	1
13.62	TIE INTO EXISTING PIPE	EA	6
14.01	SOLID SODDING (BERMUDA)	SY	2216
16.01	MAINTENANCE OF TRAFFIC	LS	1
17.01	CUT AND REPAIR EXISTING STREET SURFACE	SY	181
18.50	ACCESS RAMP- TYPE 3	SF	248
19.01	FINAL CLEAN-UP	LS	1
22.01	MAILBOX RELOCATION	EA	4
22.01	MAILBOX RELOCATION, BRICK	EA	2
24.02	CHECK DAM (CD)	CY	15
24.06	SEDIMENT BARRIER, SILT FENCE (SD1)	EA	9
24.09	SEDIMENT BARRIER, BLOCK (SD4)	EA	9
24.18	DISTURBED AREA STABILIZATION - PERMANENT GRASSING	AC	1.16
26.01	TRENCH SAFETY	LS	1
30.02	RELOCATE EXISTING SIGN	EA	1
32.24	FLARED END SECTION, 24"	EA	1
32.36	FLARED END SECTION, 36"	EA	1
49.00	TOP SOIL (4" THICK)	CY	243
52.00	PROJECT INFORMATION KIOSK	LS	1
719.04W	THERMO.PVMNT.MARK.WH(4")	LF	96
719.04Y	THERMO.PVMNT.MARK.YL(4")	LF	580
719.50	THERMO.PVMNT.MARK. WORDS	EA	1
719.60	THERMO.PVMNT.MARK. ARROWS	EA	2

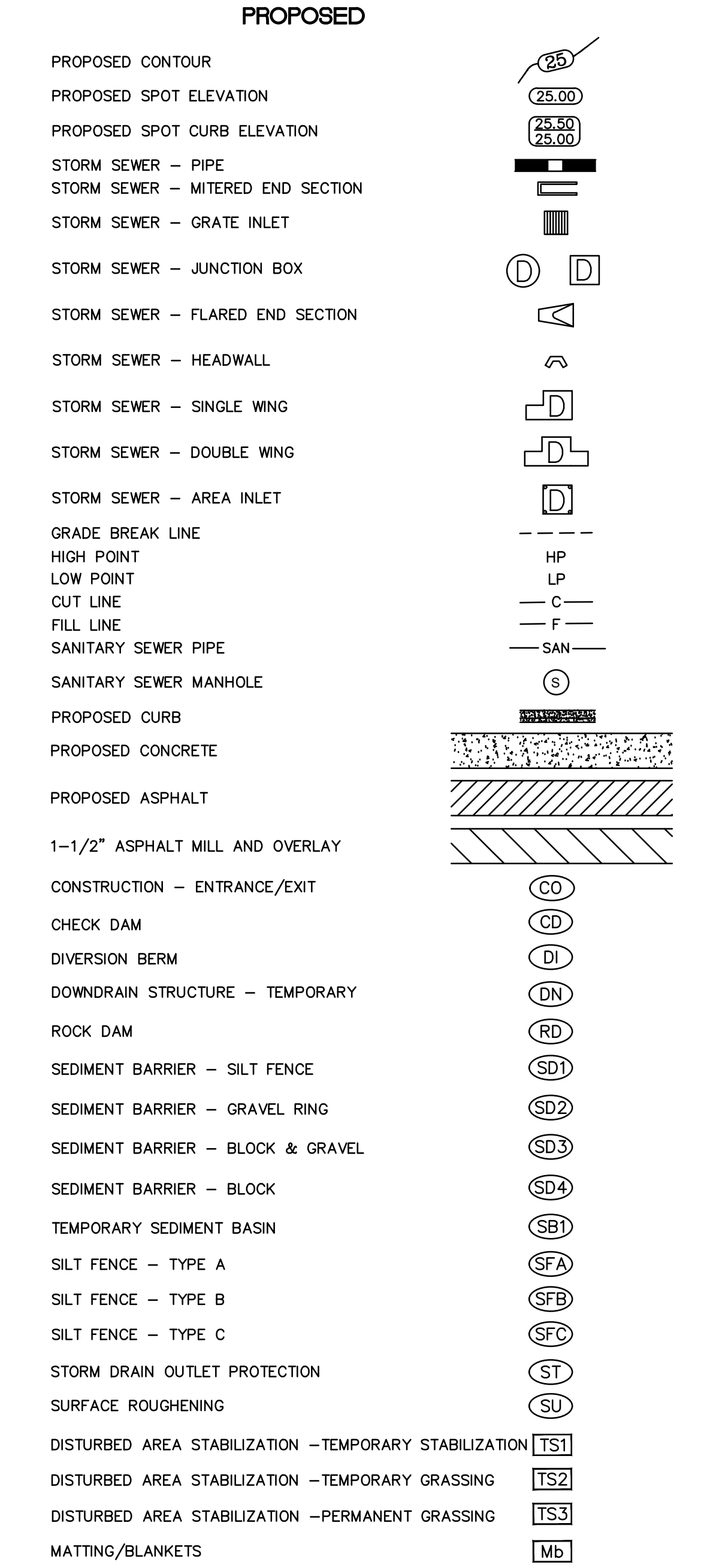
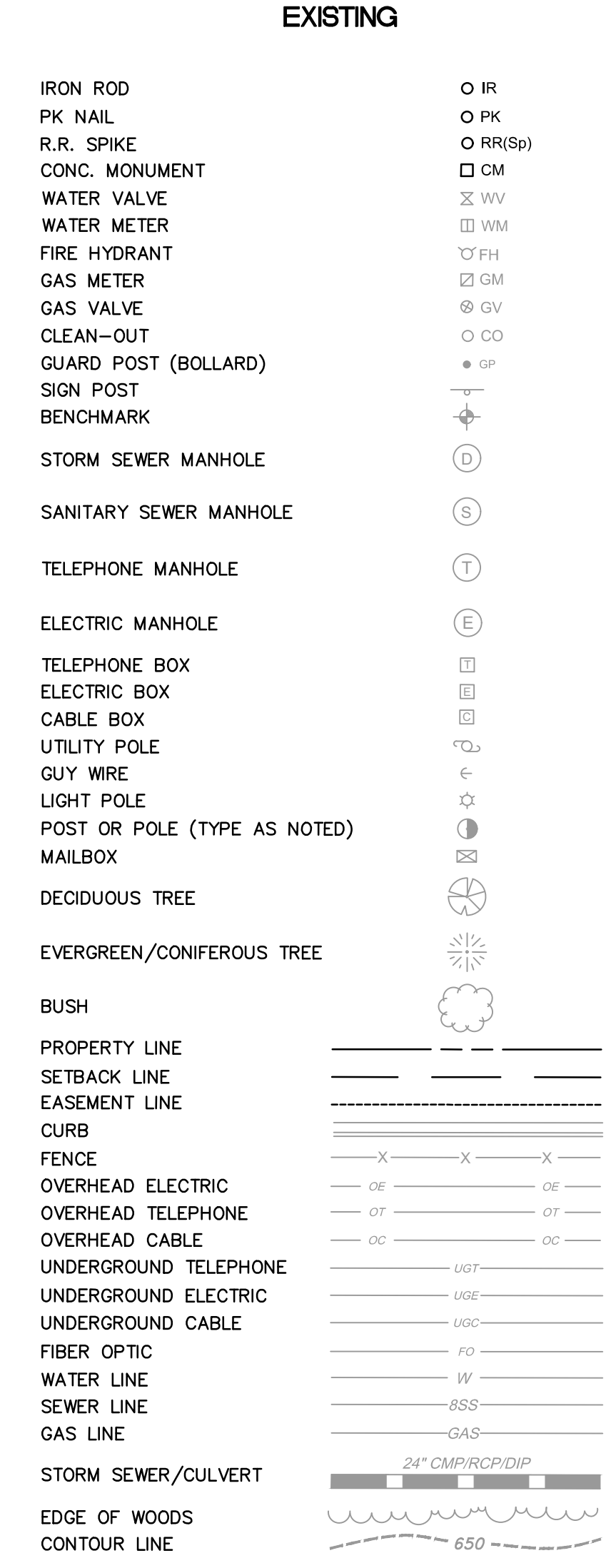
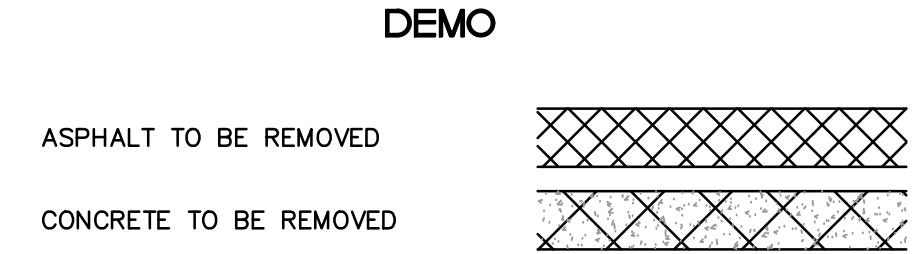

**90% PRELIMINARY DESIGN**

**FOR REVIEW ONLY**

These documents are for Design Review and not intended for Construction, Bidding or Permit Purposes. They were prepared by, or under the supervision of:

JEFFREY BRISCOE P.E.# 17332      01/22/2019  
 \_\_\_\_\_  
 Date

REVISIONS	DATE

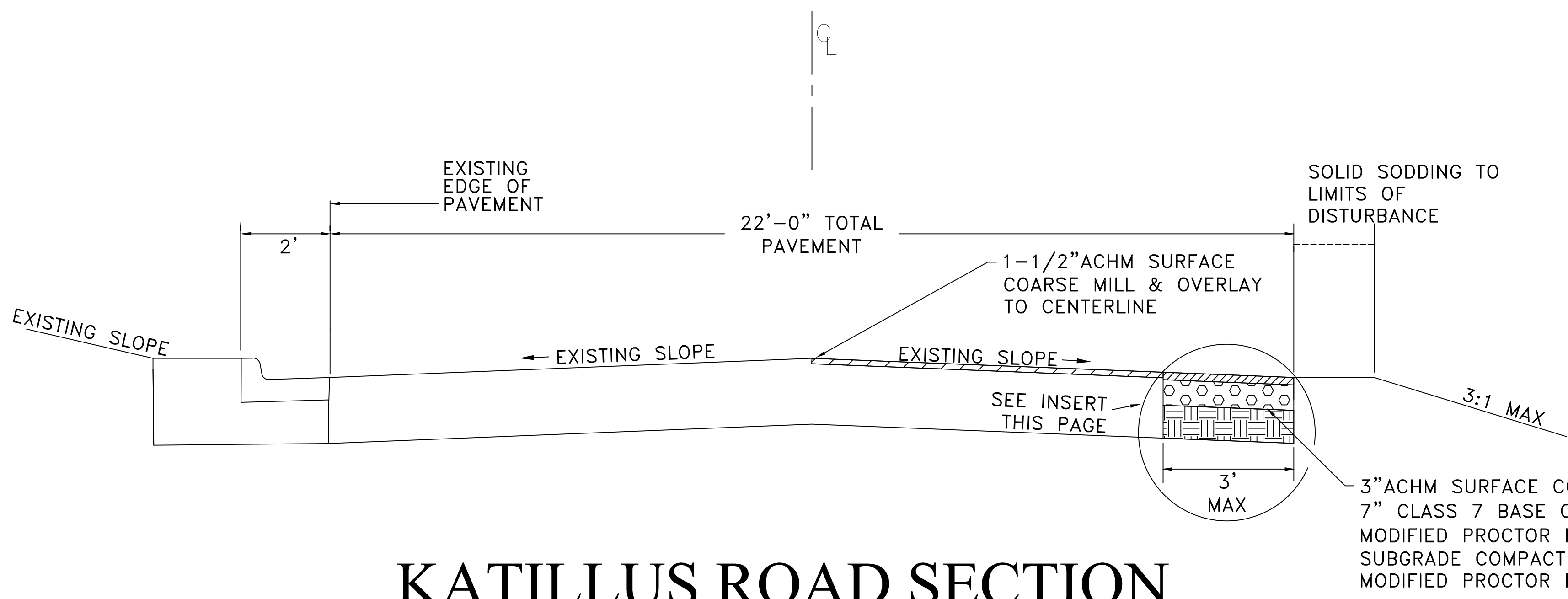

## KATILLUS ROAD SECTION

STA 10+46.34 TO STA 10+65.98

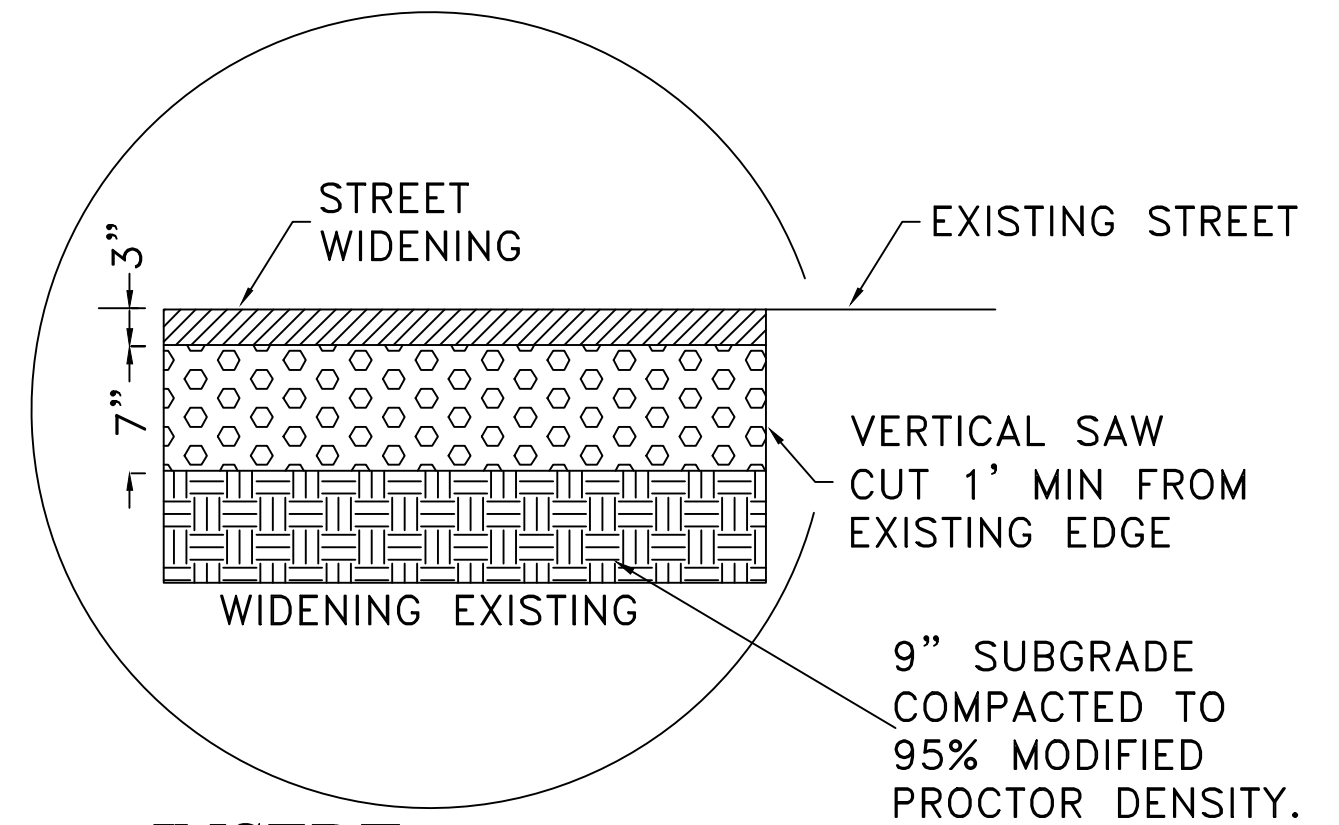

**INSERT**  
STREET WIDENING DETAIL

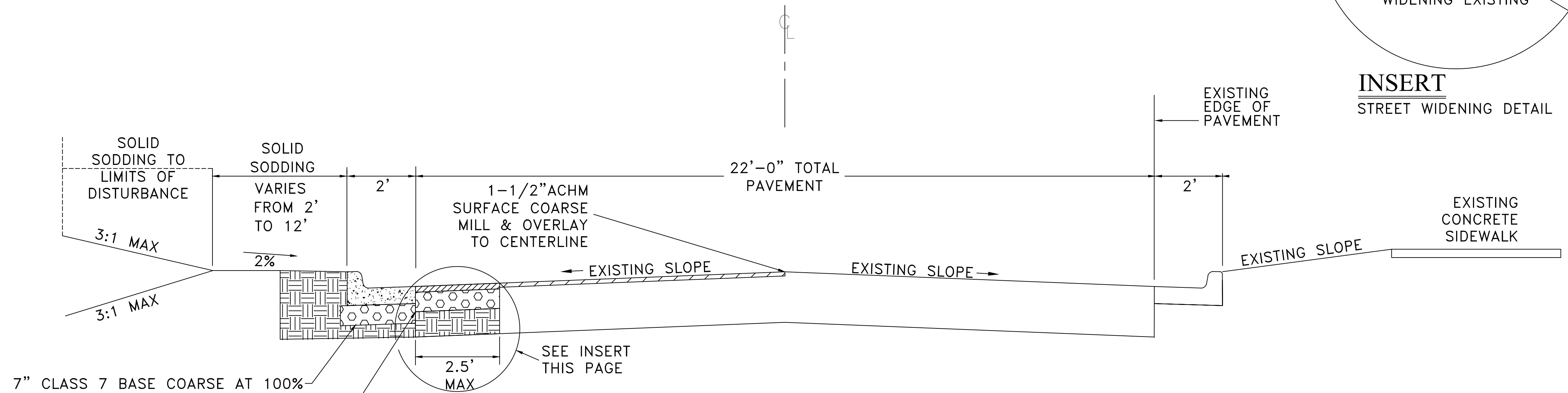

## KATILLUS ROAD SECTION

STA 14+44.87 TO STA 15+65.56  
 STA 16+37.68 TO STA 17+74.88  
 STA 21+02.83 TO STA 22+12.53

90% PRELIMINARY DESIGN

FOR REVIEW ONLY

These documents are for Design Review and not intended for Construction, Bidding or Permit Purposes. They were prepared by, or under the supervision of:

JEFFREY BRISCOE P.E.# 17332      01/22/2020  
 Date

CITY OF LITTLE ROCK, ARKANSAS  
 KATILLUS ROAD AND FOREST LANE IMPROVEMENTS

TYPICAL SECTION (1 OF 4)  
 90% PRELIMINARY DESIGN

DEPARTMENT OF PUBLIC WORKS  
 CIVIL ENGINEERING  
 701 W. MARKHAM  
 LITTLE ROCK, ARKANSAS 72201

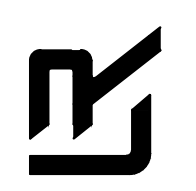

DRAWN BY  
 KWS  
 DESIGNED  
 BCJ  
 CHECKED  
 JEB  
 DATE  
 01/22/2020  
 SCALE  
 N.T.S.  
 PROJECT NO.  
 05-17-ST-223B  
 SHEET NO.  
 C3

REVISIONS	DATE

CITY OF LITTLE ROCK, ARKANSAS  
**KATILLUS ROAD AND FOREST LANE IMPROVEMENTS**  
 TYPICAL SECTION (2 OF 4)  
 90% PRELIMINARY DESIGN

DEPARTMENT OF PUBLIC WORKS  
 CIVIL ENGINEERING  
 701 W. MARKHAM  
 LITTLE ROCK, ARKANSAS 72201

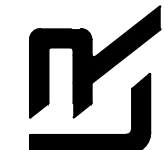
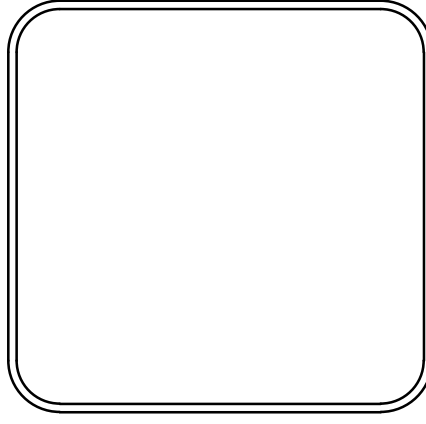
**DRAWN BY**  
KWS  
**DESIGNED**  
BCJ  
**CHECKED**  
JEB  
**DATE**  
01/22/2020  
**SCALE**  
N.T.S.  
**PROJECT NO.**  
05-17-ST-223B  
**SHEET NO.**  
C4

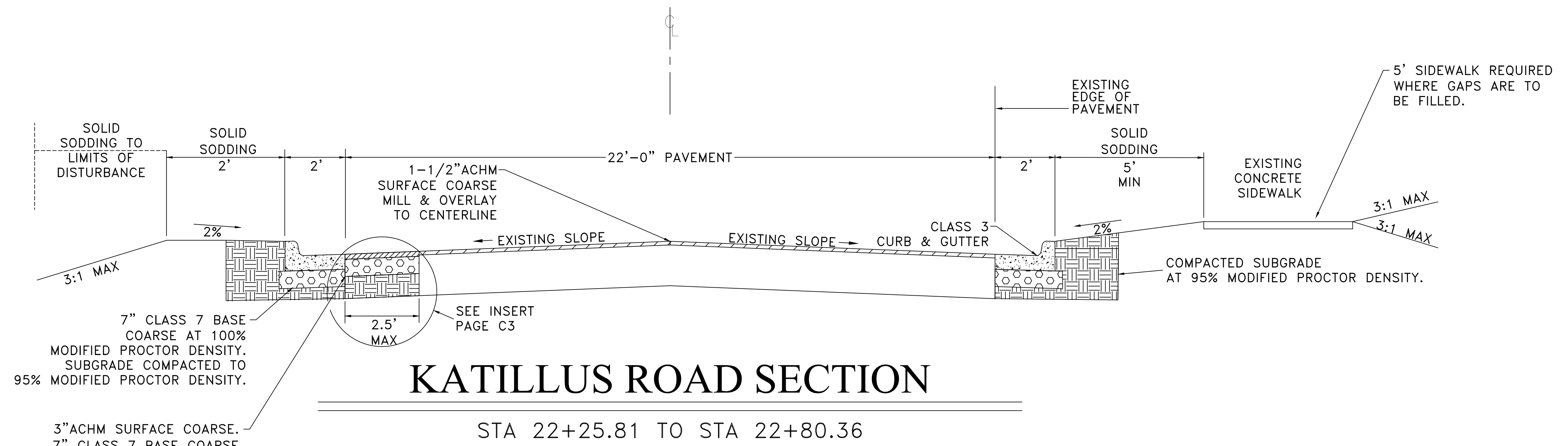

## KATILLUS ROAD SECTION

STA 22+25.81 TO STA 22+80.36

7" CLASS 7 BASE COARSE AT 100% MODIFIED PROCTOR DENSITY. SUBGRADE COMPACTED TO 95% MODIFIED PROCTOR DENSITY.  
 3"ACHM SURFACE COARSE. 7" CLASS 7 BASE COARSE AT 100% MODIFIED PROCTOR DENSITY. 9" SUBGRADE COMPACTED TO 95% MODIFIED PROCTOR DENSITY.

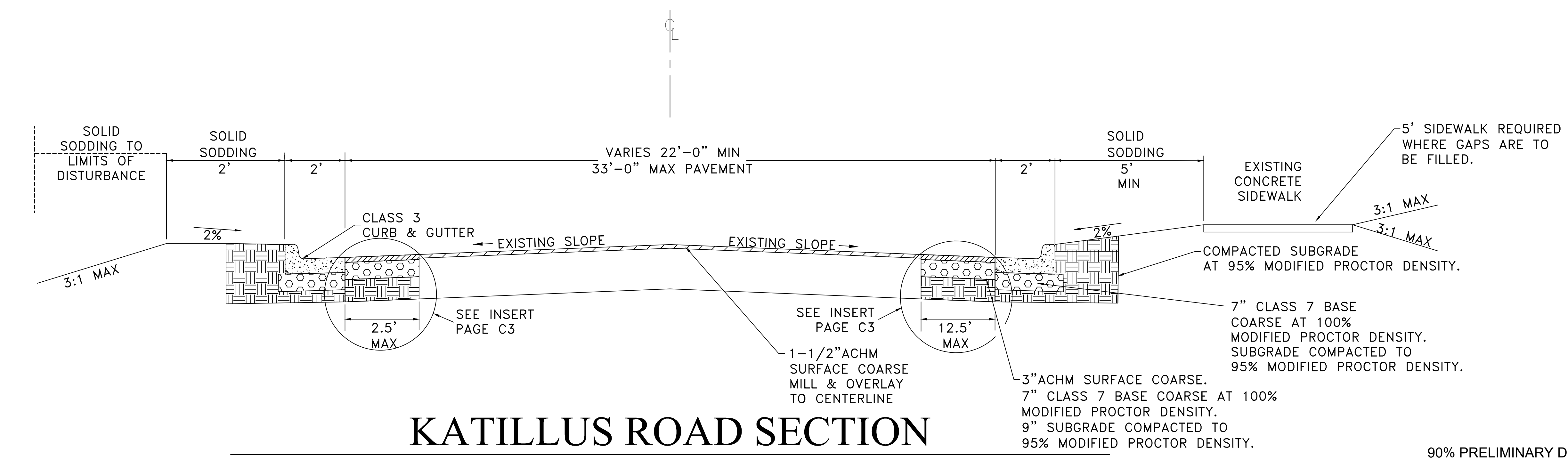

## KATILLUS ROAD SECTION

STA 22+80.36 TO STA 23+30.36

SEE INSERT PAGE C3  
 1-1/2"ACHM SURFACE COARSE MILL & OVERLAY TO CENTERLINE  
 SEE INSERT PAGE C3  
 12.5' MAX  
 3"ACHM SURFACE COARSE. 7" CLASS 7 BASE COARSE AT 100% MODIFIED PROCTOR DENSITY. 9" SUBGRADE COMPACTED TO 95% MODIFIED PROCTOR DENSITY.

90% PRELIMINARY DESIGN

**FOR REVIEW ONLY**  
 These documents are for Design Review and not intended for Construction, Bidding or Permit Purposes. They were prepared by, or under the supervision of:  
 JEFFREY BRISCOE P.E.# 17332      01/22/2020  
 Date

REVISIONS	DATE

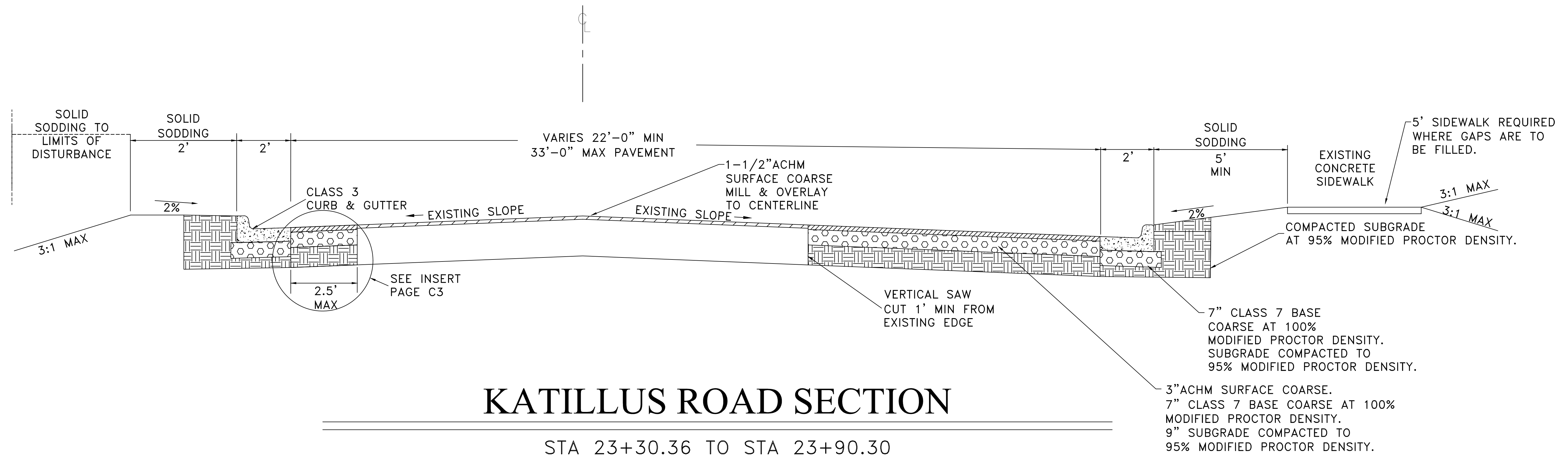

## KATILLUS ROAD SECTION

STA 23+30.36 TO STA 23+90.30

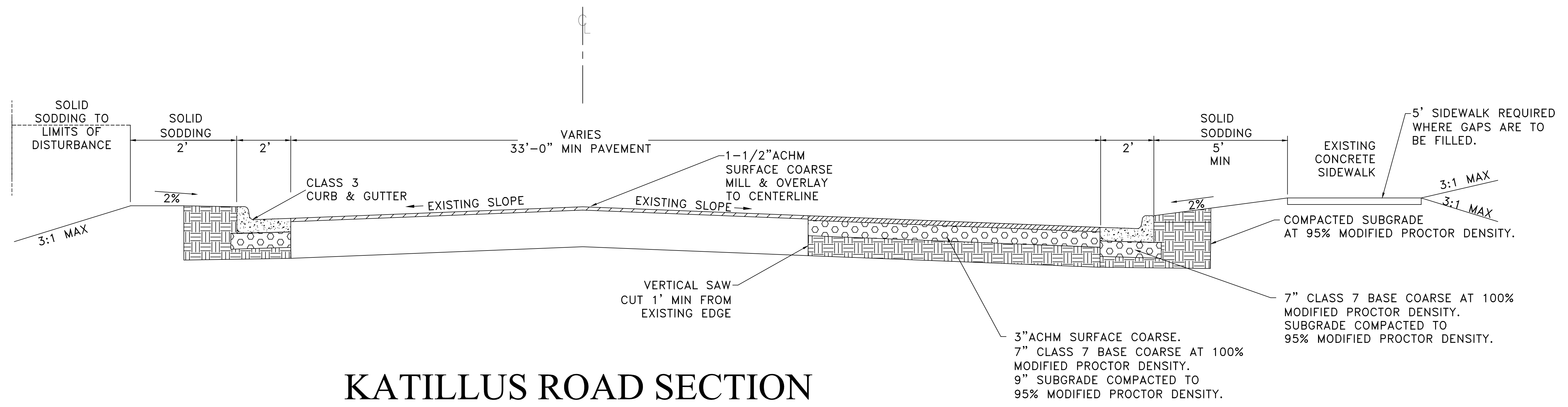

## KATILLUS ROAD SECTION

STA 23+90.30 TO STA 24+36.08

90% PRELIMINARY DESIGN

FOR REVIEW ONLY

These documents are for Design Review and not intended for Construction, Bidding or Permit Purposes. They were prepared by, or under the supervision of:

JEFFREY BRISCOE P.E.# 17332      01/22/2020  
Date

CITY OF LITTLE ROCK, ARKANSAS  
KATILLUS ROAD AND FOREST LANE IMPROVEMENTS  
TYPICAL SECTION (3 OF 4)  
90% PRELIMINARY DESIGN

DEPARTMENT OF PUBLIC WORKS  
CIVIL ENGINEERING  
701 W. MARKHAM  
LITTLE ROCK, ARKANSAS 72201

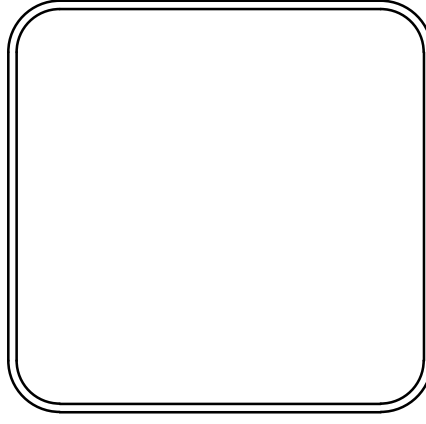

DRAWN BY  
KWS  
DESIGNED  
BCJ  
CHECKED  
JEB  
DATE  
01/22/2020  
SCALE  
N.T.S.  
PROJECT NO.  
05-17-ST-223B  
SHEET NO.  
C5

REVISIONS	DATE

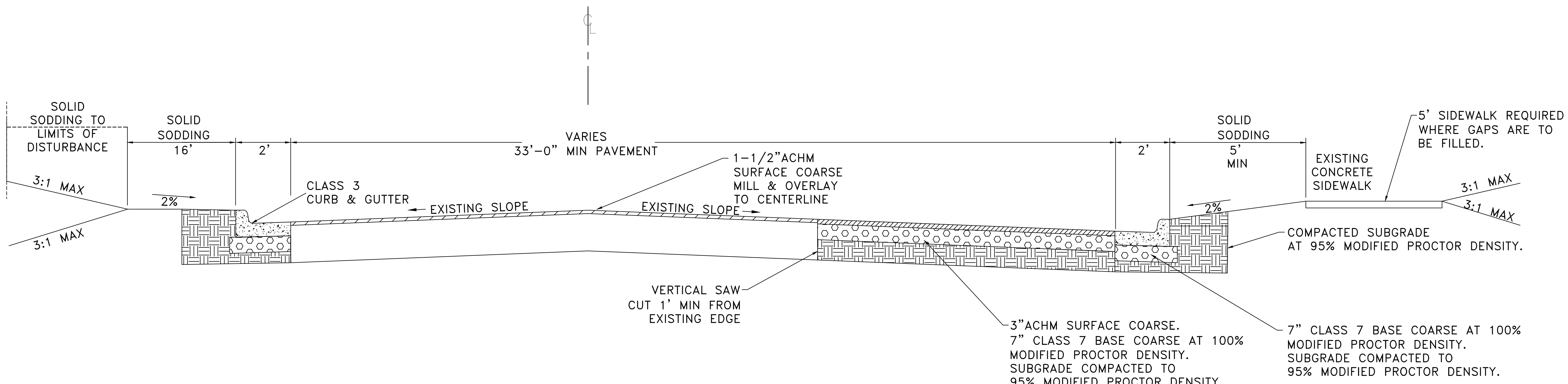

## KATILLUS ROAD SECTION

STA 24+36.08 TO STA 24+45.24

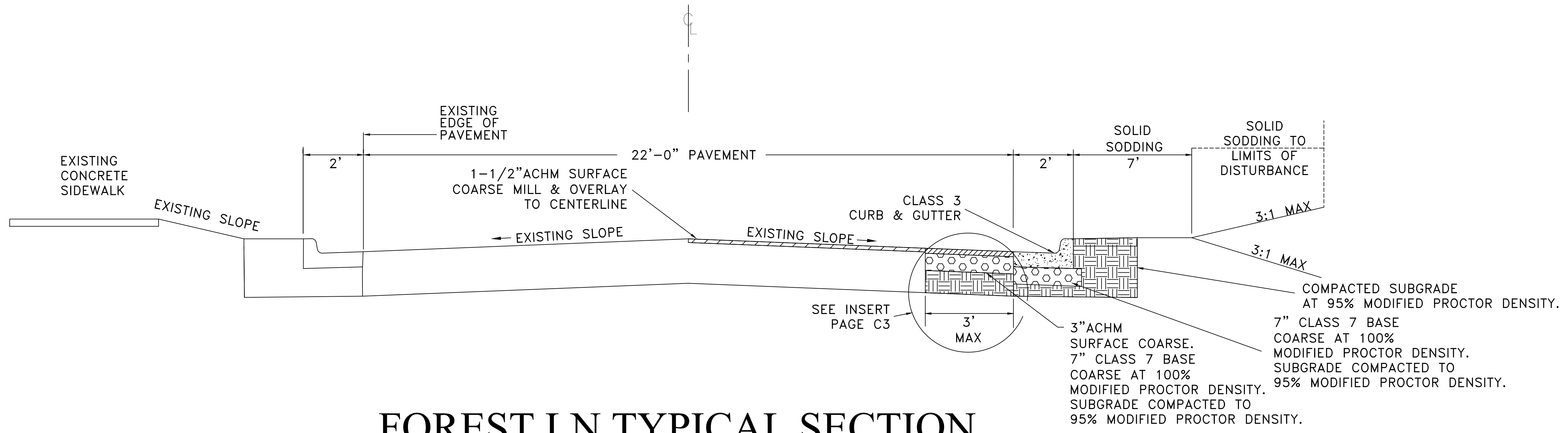

## FOREST LN TYPICAL SECTION

STA 101+39.34 TO STA 102+96.52

90% PRELIMINARY DESIGN

**FOR REVIEW ONLY**  
 These documents are for Design Review and not intended for Construction, Bidding or Permit Purposes. They were prepared by, or under the supervision of:  
 JEFFREY BRISCOE P.E.# 17332      01/22/2020  
 Date

CITY OF LITTLE ROCK, ARKANSAS  
 KATILLUS ROAD AND FOREST LANE IMPROVEMENTS  
 TYPICAL SECTION (4 OF 4)  
 90% PRELIMINARY DESIGN

DEPARTMENT OF PUBLIC WORKS  
 CIVIL ENGINEERING  
 701 W. MARKHAM  
 LITTLE ROCK, ARKANSAS 72201

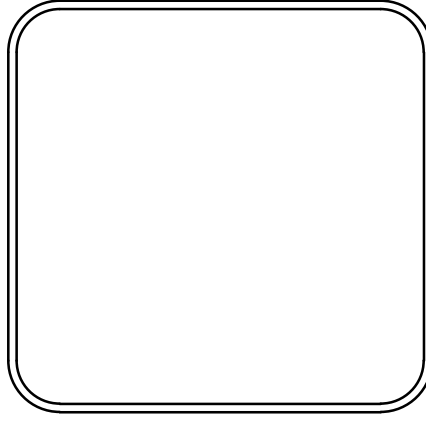

DRAWN BY  
 KWS  
 DESIGNED  
 BCJ  
 CHECKED  
 JEB  
 DATE  
 01/22/2020  
 SCALE  
 N.T.S.  
 PROJECT NO.  
 05-17-ST-223B  
 SHEET NO.  
 C6

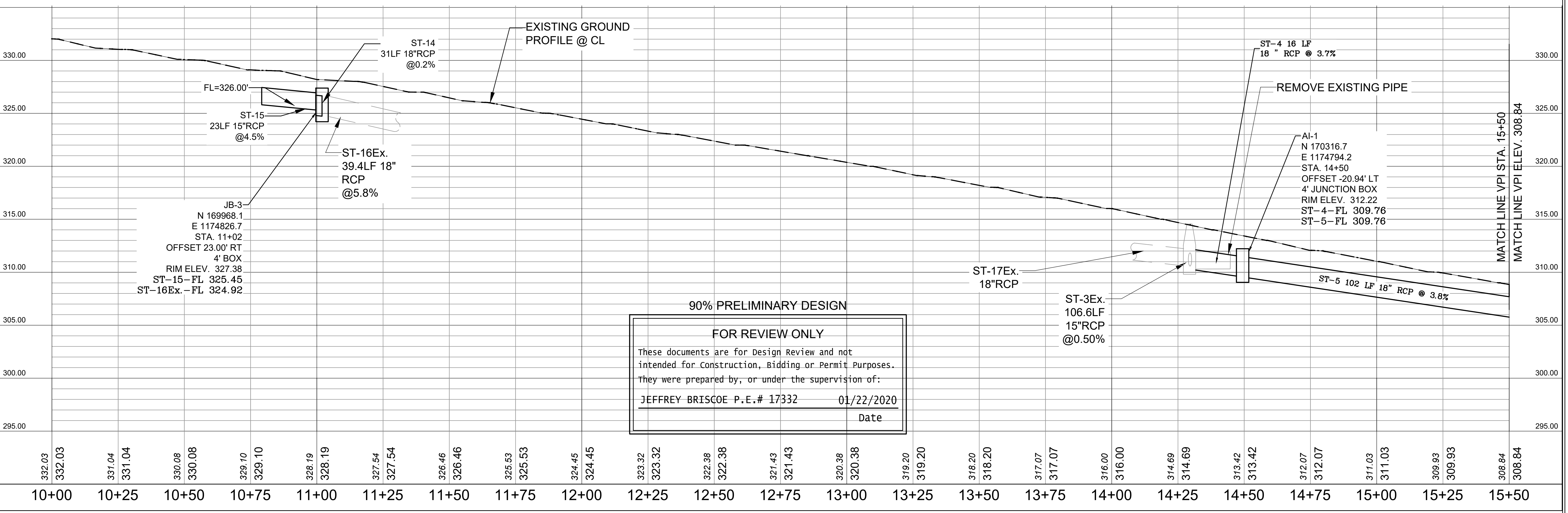
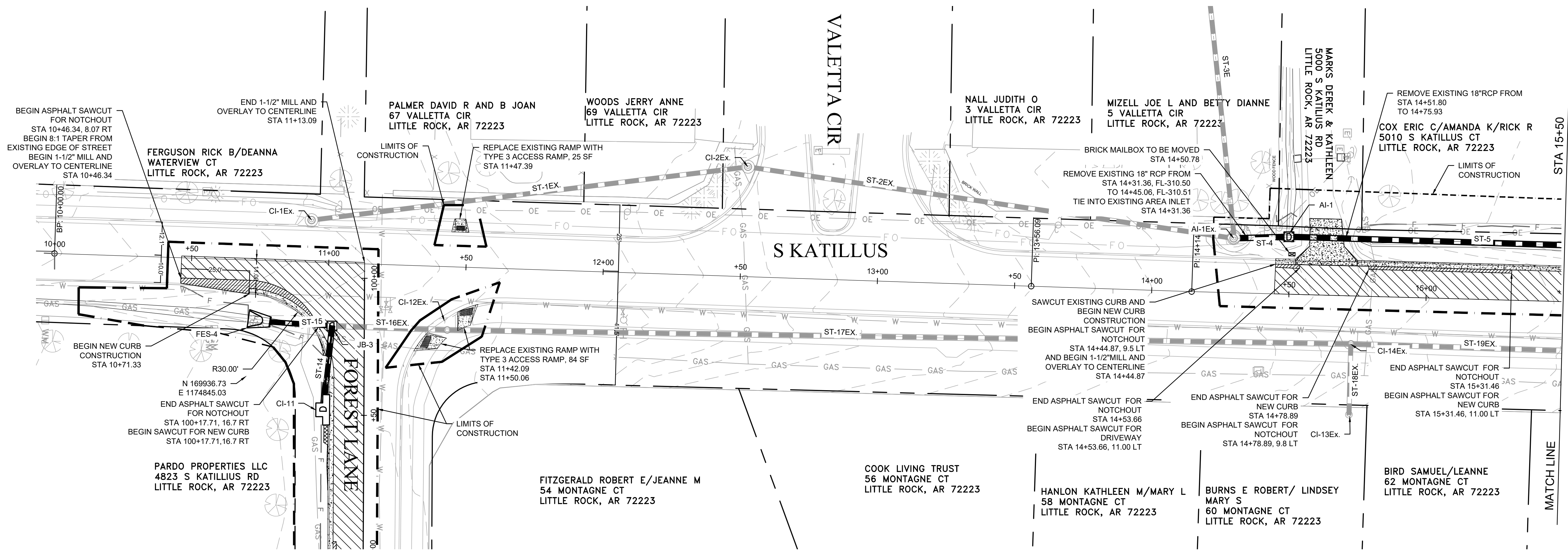

**90% PRELIMINARY DESIGN**

**FOR REVIEW ONLY**

These documents are for Design Review and not intended for Construction, Bidding or Permit Purposes. They were prepared by, or under the supervision of:

JEFFREY BRISCOE P.E.# 17332      01/22/2020  
Date

REVISIONS	DATE

**CITY OF LITTLE ROCK, ARKANSAS**

**KATILLUS ROAD AND FOREST LANE IMPROVEMENTS**

PLAN AND PROFILE (SHEET 1 OF 4)  
90% PRELIMINARY DESIGN

DEPARTMENT OF PUBLIC WORKS  
CIVIL ENGINEERING  
701 W. MARKHAM  
LITTLE ROCK, ARKANSAS 72201

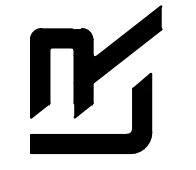

DRAWN BY  
**KWS**  
DESIGNED  
**BCJ**  
CHECKED  
**JEB**  
DATE  
**01/22/2020**  
SCALE  
**1" = 20' H, 1" = 5' V**

PROJECT NO.  
**05-17-ST-223B**  
SHEET NO.  
**C7**

REVISIONS	DATE

**CITY OF LITTLE ROCK, ARKANSAS**

**KATILLUS ROAD AND FOREST LANE IMPROVEMENTS**

PLAN AND PROFILE (SHEET 2 OF 4)  
90% PRELIMINARY DESIGN

DEPARTMENT OF PUBLIC WORKS  
CIVIL ENGINEERING  
701 W. MARKHAM  
LITTLE ROCK, ARKANSAS 72201

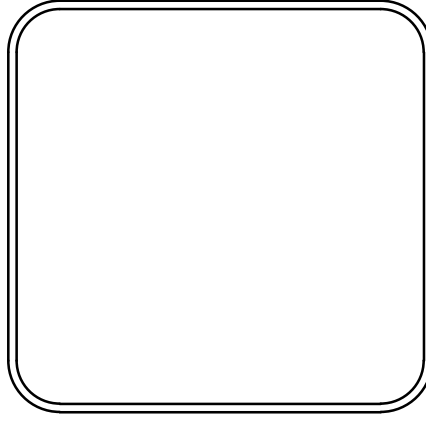

**DRAWN BY**  
KWS

**DESIGNED**  
BCJ

**CHECKED**  
JEB

**DATE**  
01/22/2020

**SCALE**  
1" = 20' H, 1" = 5' V

**PROJECT NO.**  
05-17-ST-223B

**SHEET NO.**  
C8

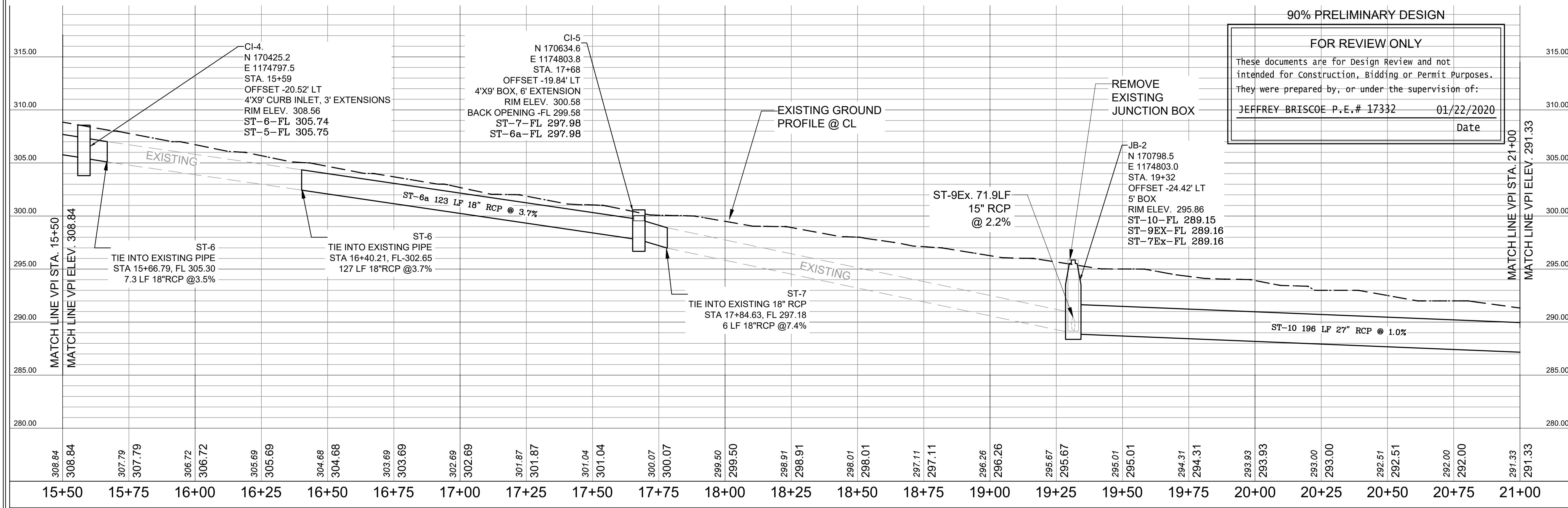
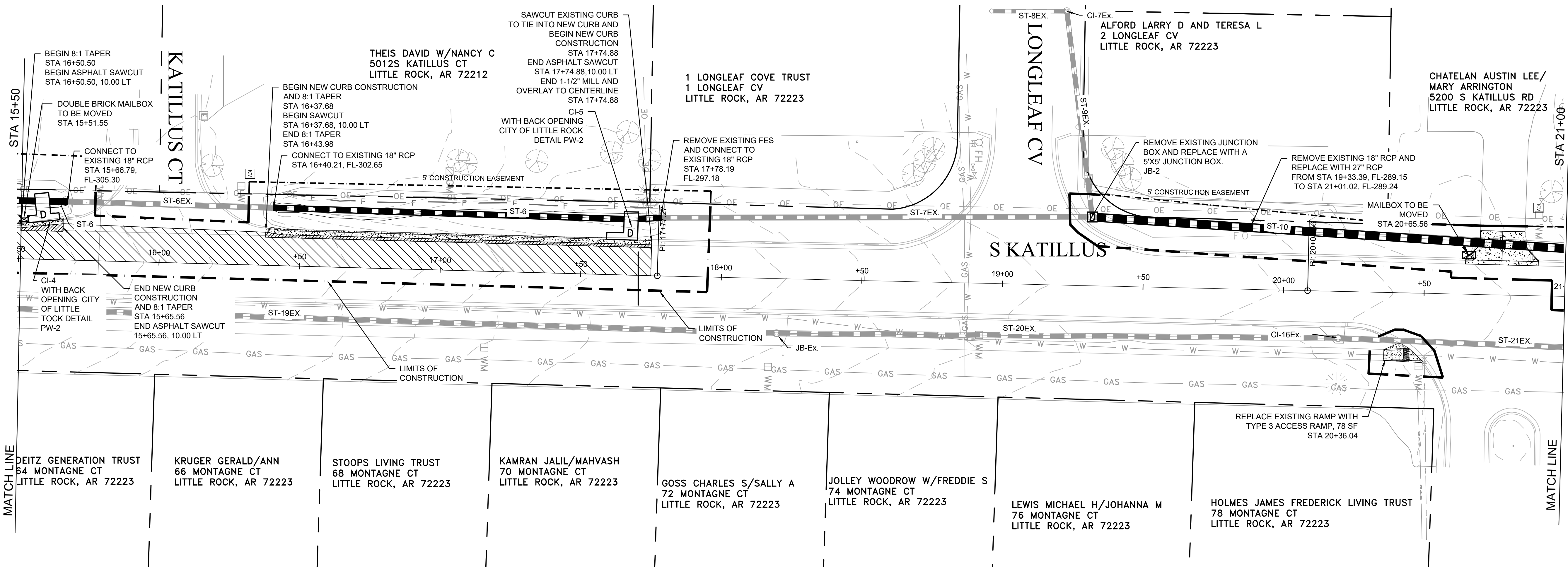



REVISIONS	DATE

**CITY OF LITTLE ROCK, ARKANSAS**

**KATILLUS ROAD AND FOREST LANE IMPROVEMENTS**

PLAN AND PROFILE (SHEET 3 OF 4)  
90% PRELIMINARY DESIGN

DEPARTMENT OF PUBLIC WORKS  
CIVIL ENGINEERING  
701 W. MARKHAM  
LITTLE ROCK, ARKANSAS 72201

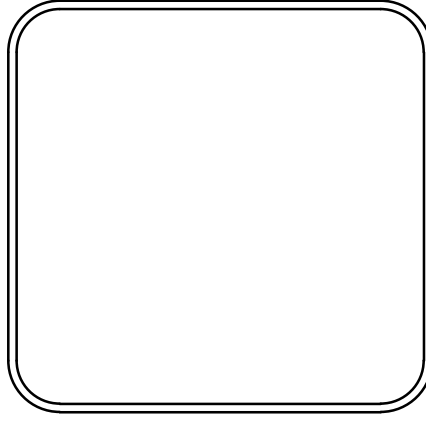

**DRAWN BY**  
KWS

**DESIGNED**  
BCJ

**CHECKED**  
JEB

**DATE**  
01/22/2020

**SCALE**  
1" = 20' H, 1" = 5' V

**PROJECT NO.**  
05-17-ST-223B

**SHEET NO.**  
C9

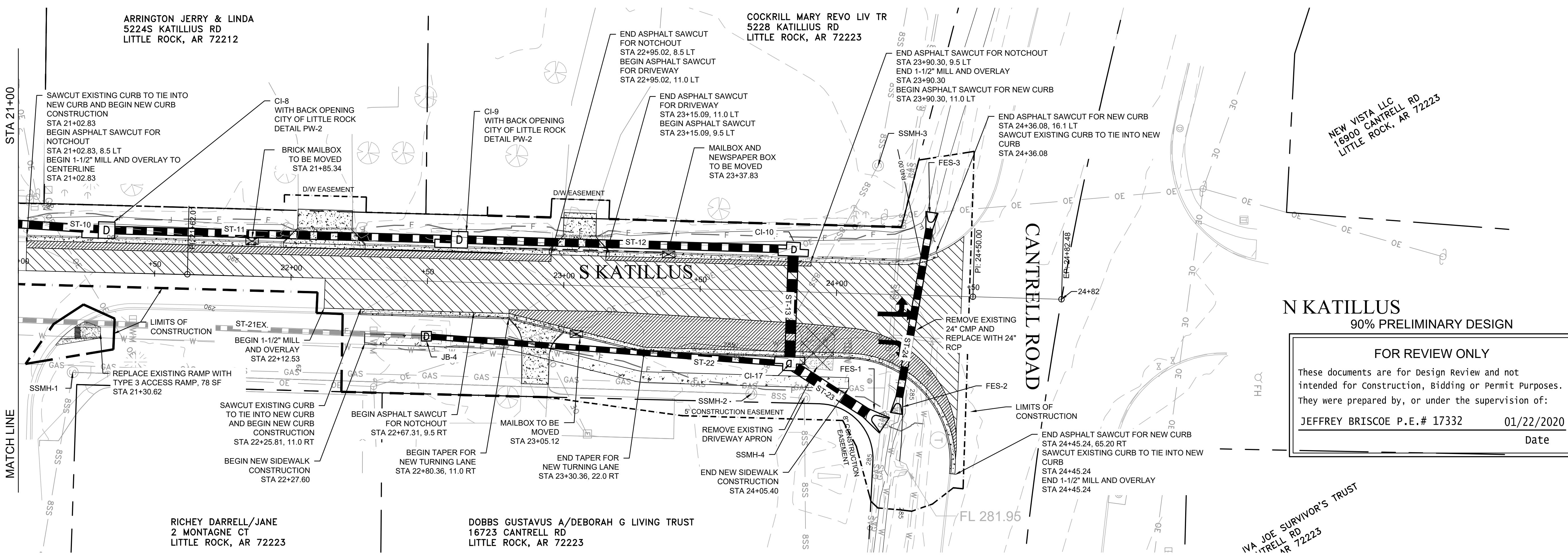

**FOR REVIEW ONLY**

These documents are for Design Review and not intended for Construction, Bidding or Permit Purposes. They were prepared by, or under the supervision of:

**JEFFREY BRISCOE P.E.# 17332**      01/22/2020  
Date

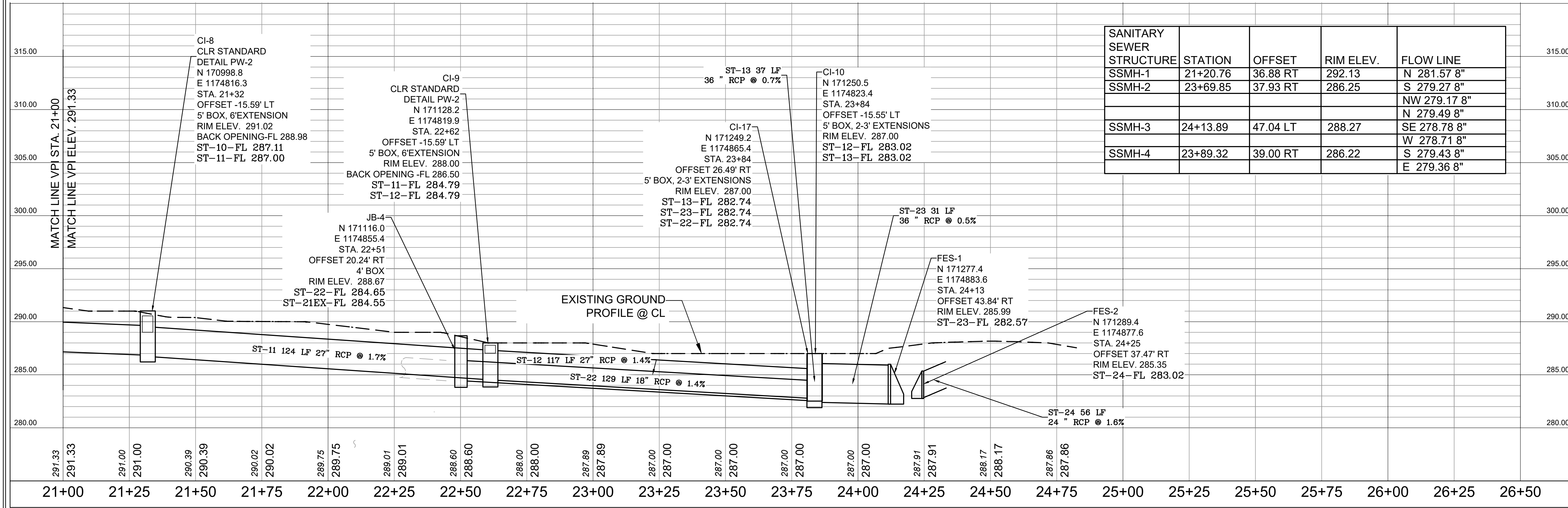

21+00 21+25 21+50 21+75 22+00 22+25 22+50 22+75 23+00 23+25 23+50 23+75 24+00 24+25 24+50 24+75 25+00 25+25 25+50 25+75 26+00 26+25 26+50

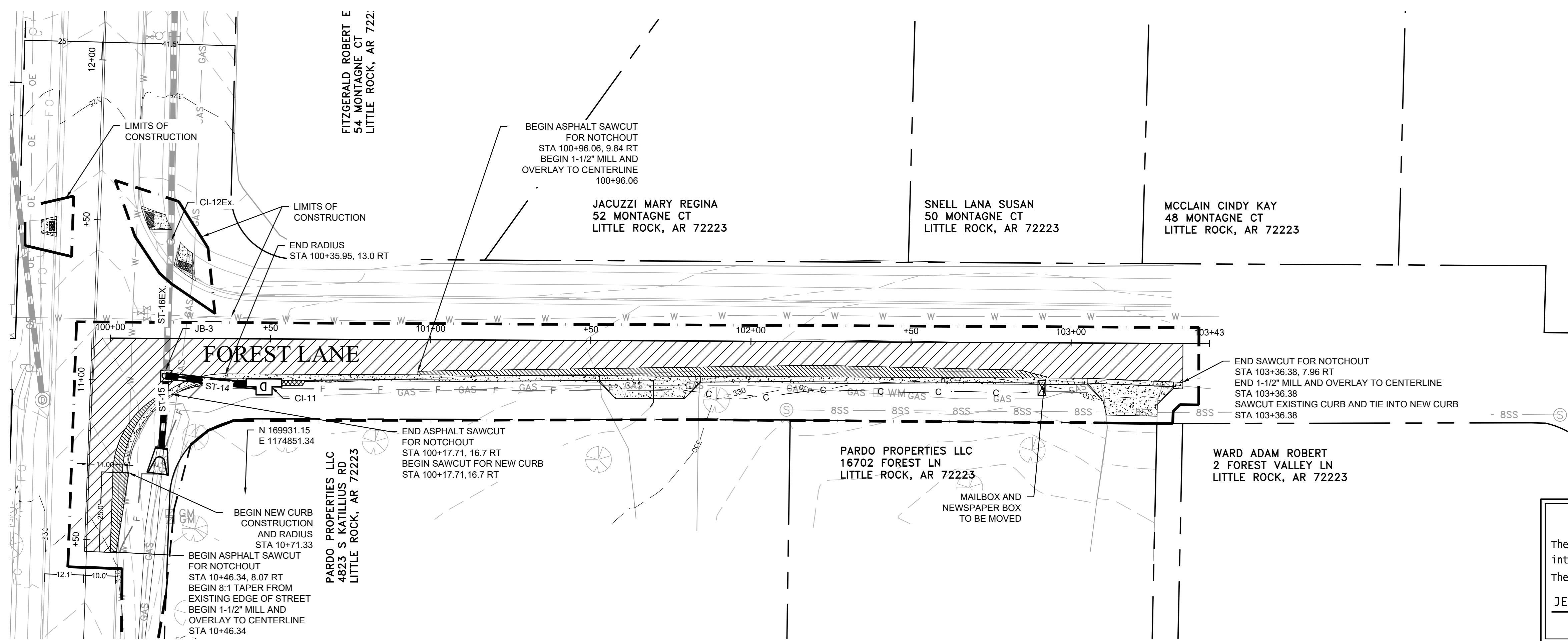

**90% PRELIMINARY DESIGN**

**FOR REVIEW ONLY**

These documents are for Design Review and not intended for Construction, Bidding or Permit Purposes. They were prepared by, or under the supervision of:

JEFFREY BRISCOE P.E.# 17332      01/22/2020  
Date

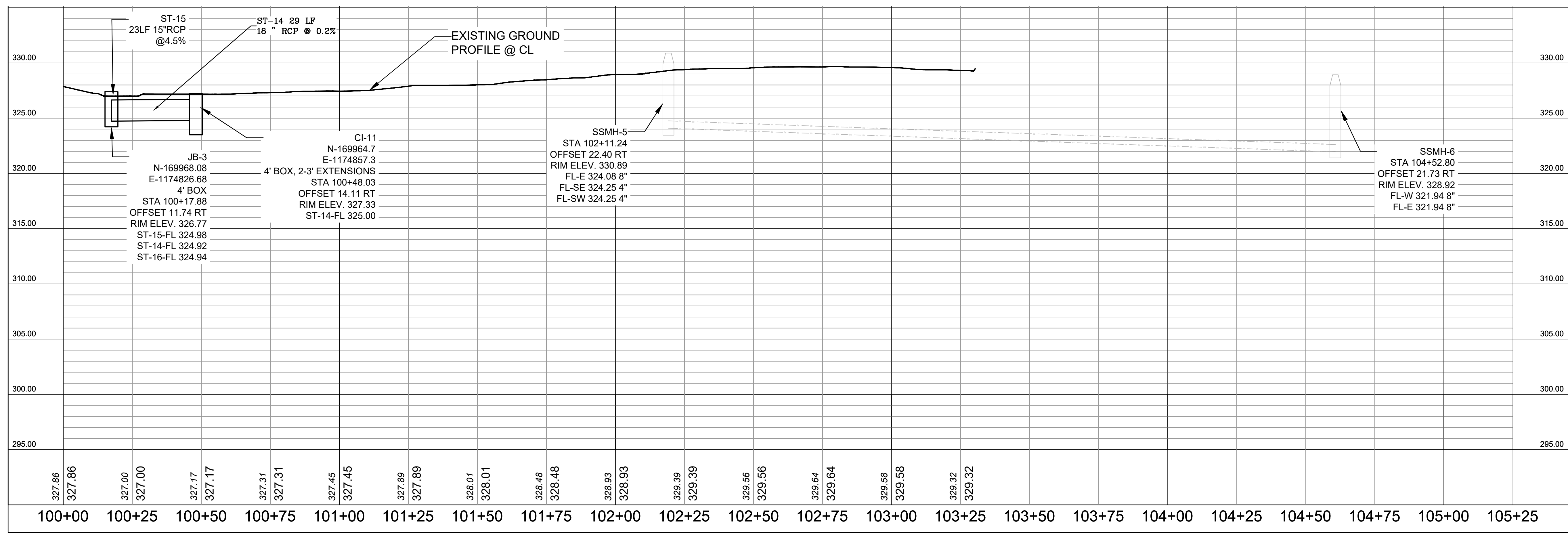

REVISIONS	DATE

**CITY OF LITTLE ROCK, ARKANSAS**

**KATILLUS ROAD AND FOREST LANE IMPROVEMENTS**

PLAN AND PROFILE (SHEET 4 OF 4)  
90% PRELIMINARY DESIGN

DEPARTMENT OF PUBLIC WORKS  
CIVIL ENGINEERING  
701 W. MARKHAM  
LITTLE ROCK, ARKANSAS 72201

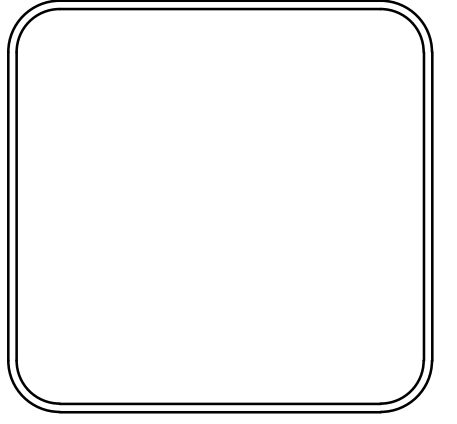

**DRAWN BY**  
KWS

**DESIGNED**  
BCJ

**CHECKED**  
JEB

**DATE**  
01/22/2020

**SCALE**  
1" = 20' H, 1" = 5' V

**PROJECT NO.**  
05-17-ST-223B

**SHEET NO.**  
**C10**

REVISIONS	DATE

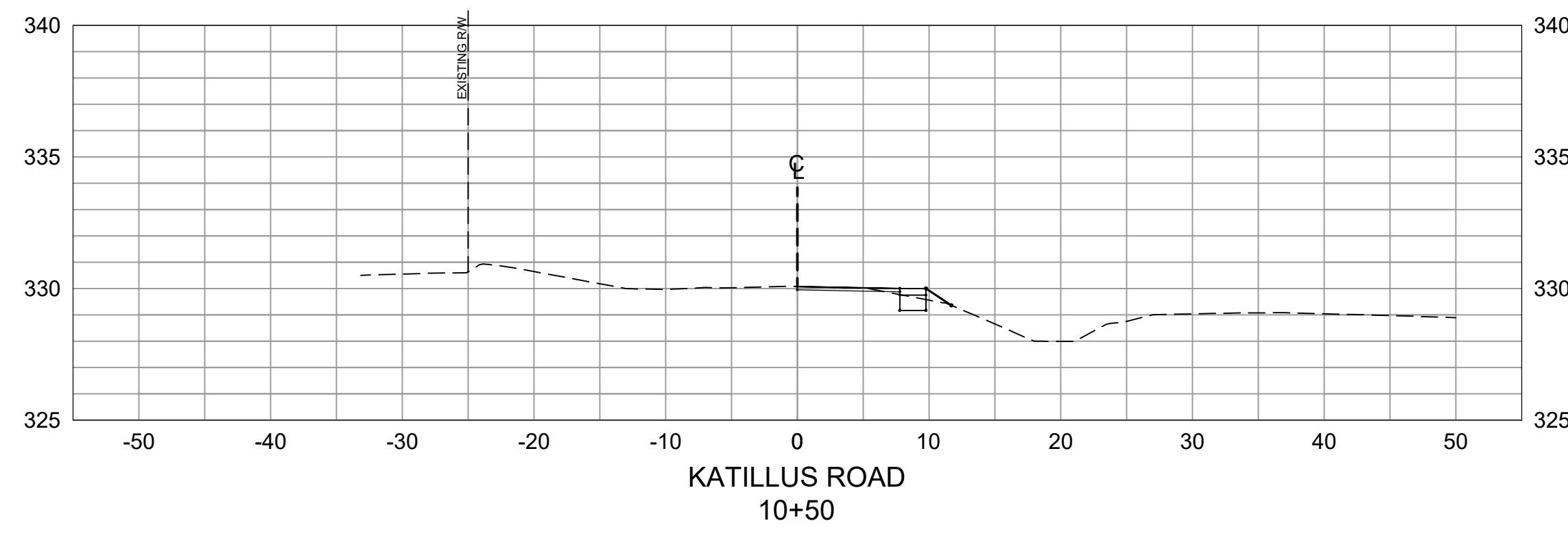

Total Volume at Station 10+50.00	
Cut Area	1.71
Fill Area	0.43
Cut Vol	0.00
Fill Vol	0.00
Cum Cut Vol	0.00
Cum Fill Vol	0.00
Net Vol	0.00

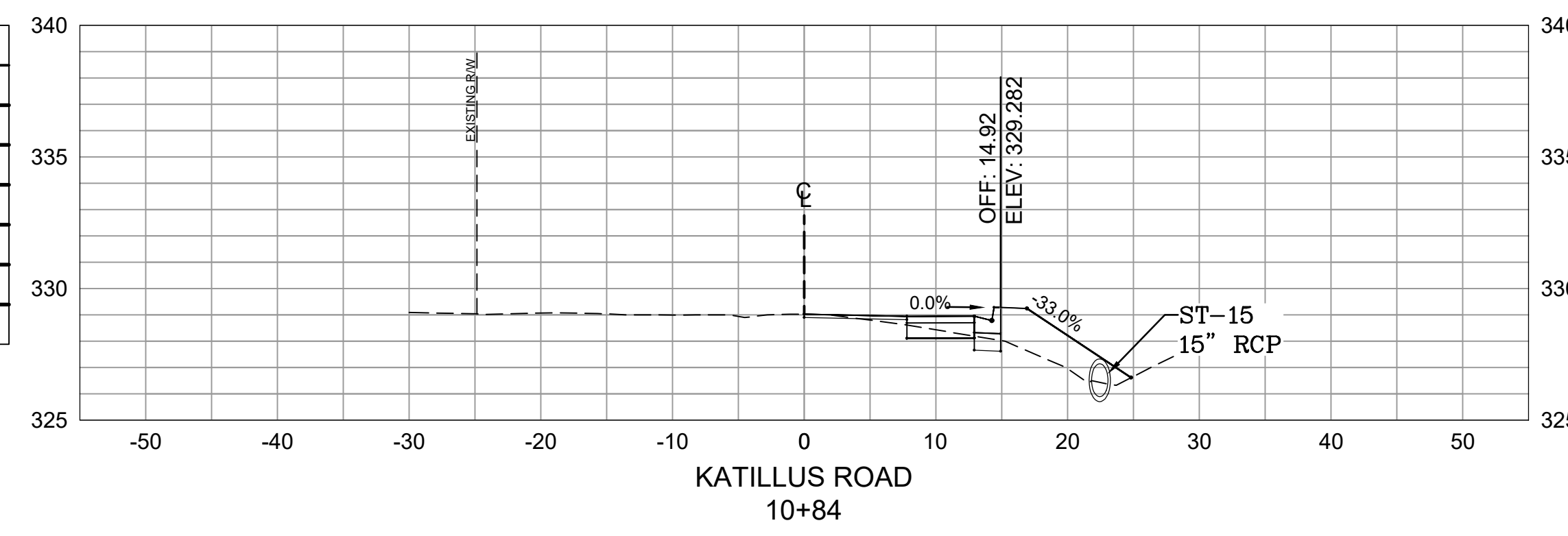

Total Volume at Station 10+83.71	
Cut Area	3.31
Fill Area	11.96
Cut Vol	3.14
Fill Vol	7.74
Cum Cut Vol	3.14
Cum Fill Vol	7.74
Net Vol	-4.60

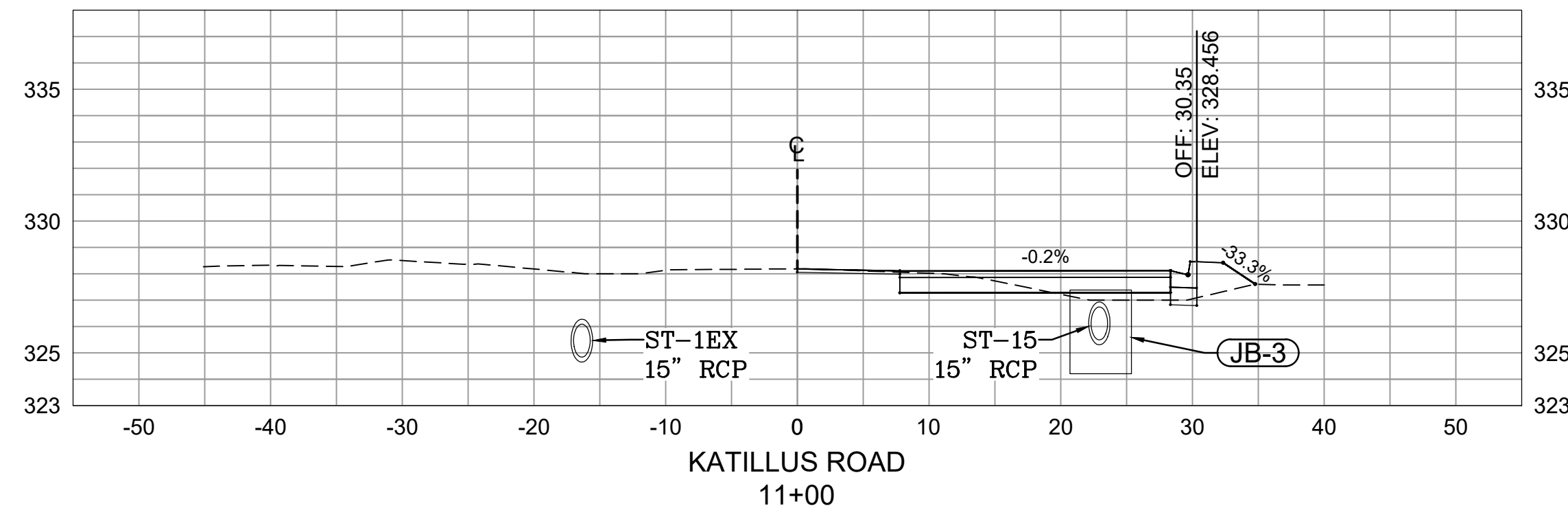

Total Volume at Station 11+00.00	
Cut Area	7.16
Fill Area	5.93
Cut Vol	3.16
Fill Vol	5.40
Cum Cut Vol	6.30
Cum Fill Vol	13.14
Net Vol	-6.84



Total Volume at Station 14+50.00	
Cut Area	3.84
Fill Area	27.82
Cut Vol	0.09
Fill Vol	0.66
Cum Cut Vol	167.02
Cum Fill Vol	45.69
Net Vol	121.33

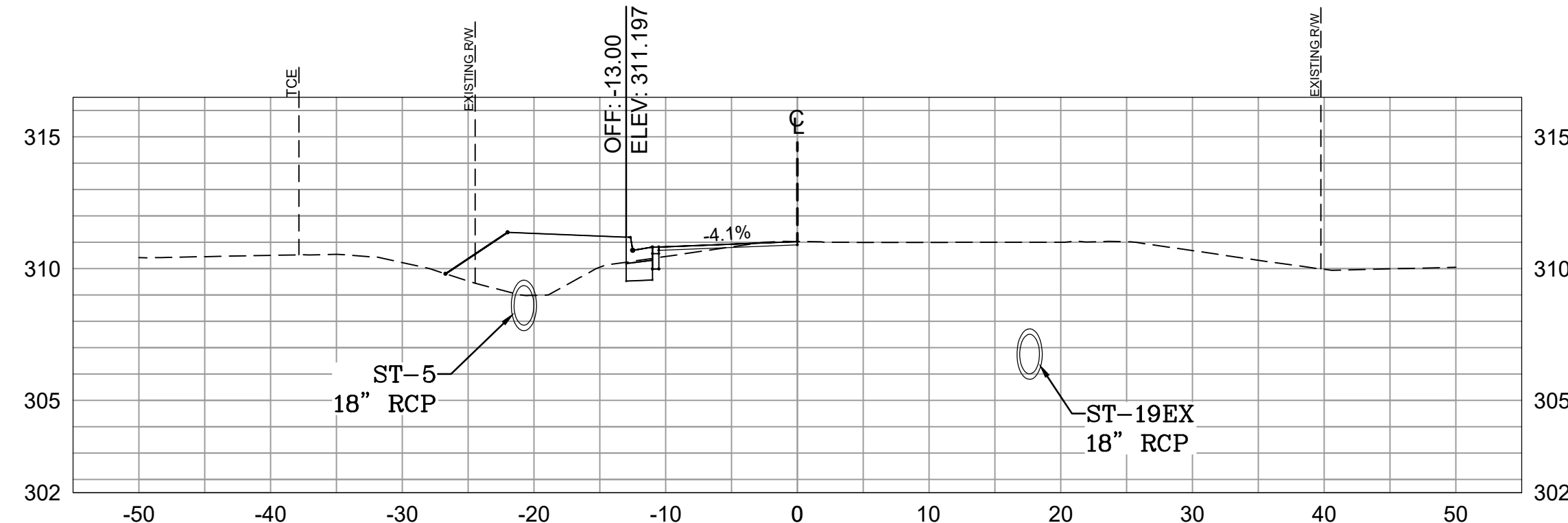

Total Volume at Station 15+00.00	
Cut Area	2.30
Fill Area	22.21
Cut Vol	5.48
Fill Vol	21.17
Cum Cut Vol	175.07
Cum Fill Vol	76.72
Net Vol	98.35

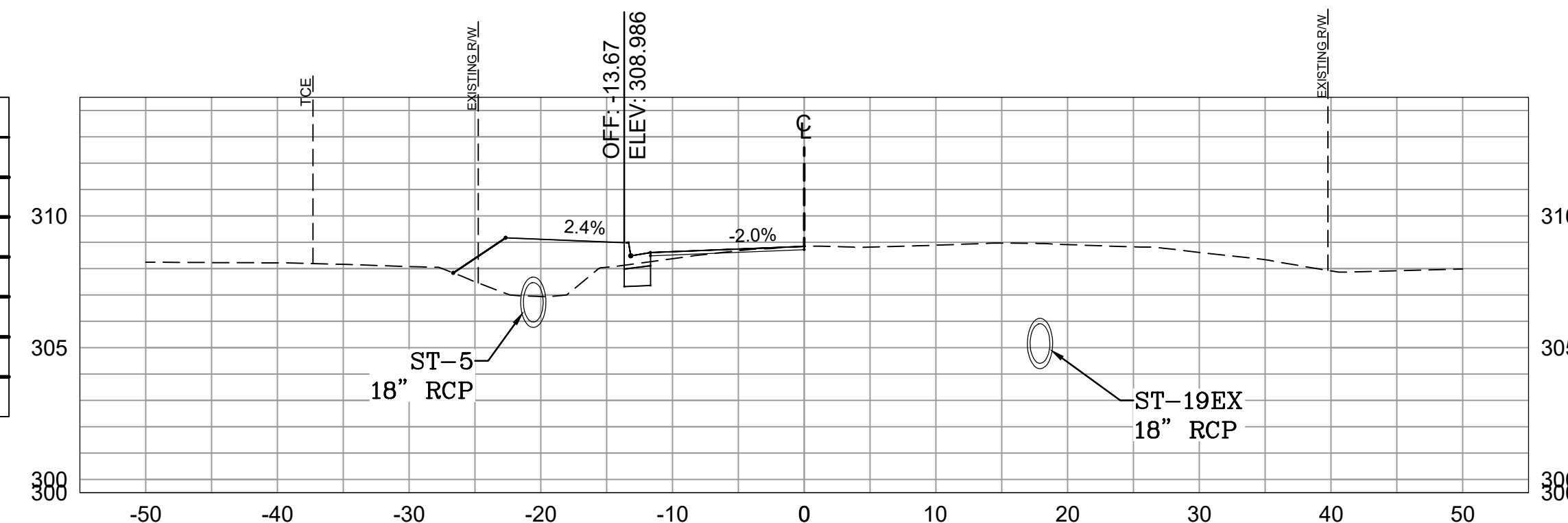

Total Volume at Station 15+50.00	
Cut Area	2.29
Fill Area	20.24
Cut Vol	4.25
Fill Vol	39.31
Cum Cut Vol	179.32
Cum Fill Vol	116.02
Net Vol	63.29

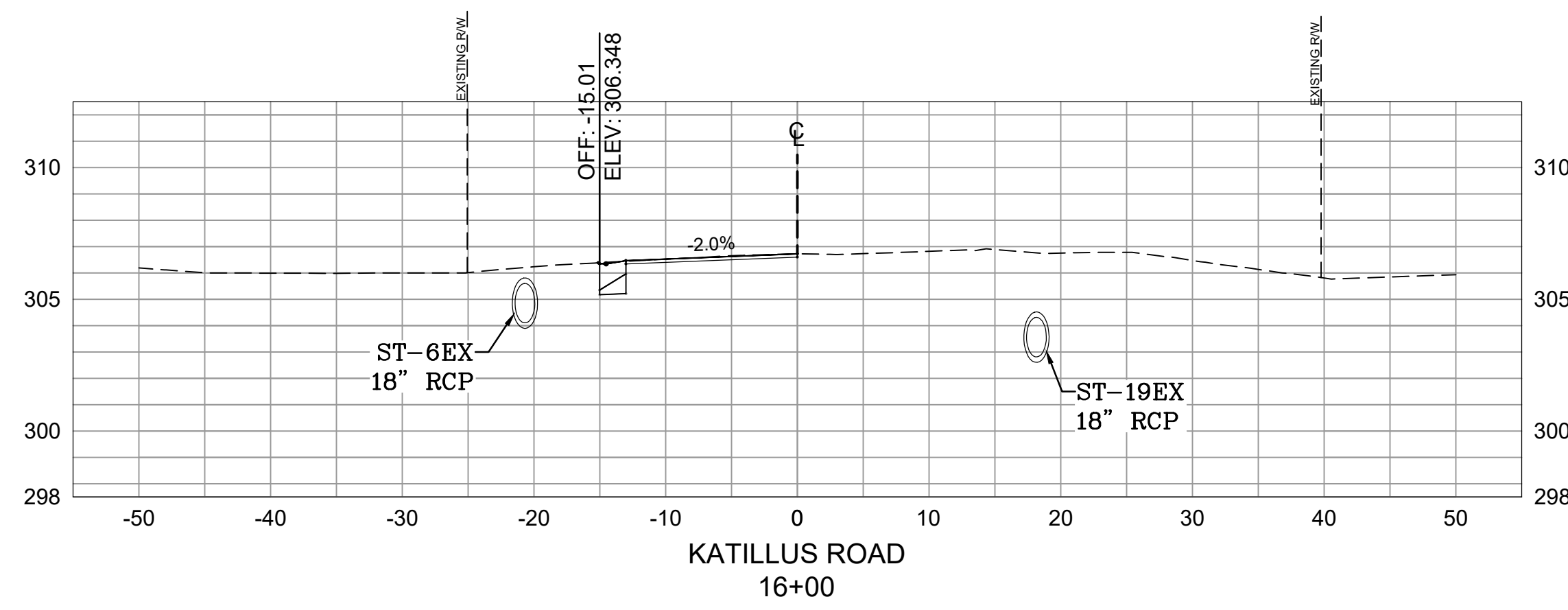

Total Volume at Station 16+00.00	
Cut Area	11.29
Fill Area	0.00
Cut Vol	10.27
Fill Vol	5.34
Cum Cut Vol	190.39
Cum Fill Vol	126.05
Net Vol	64.34

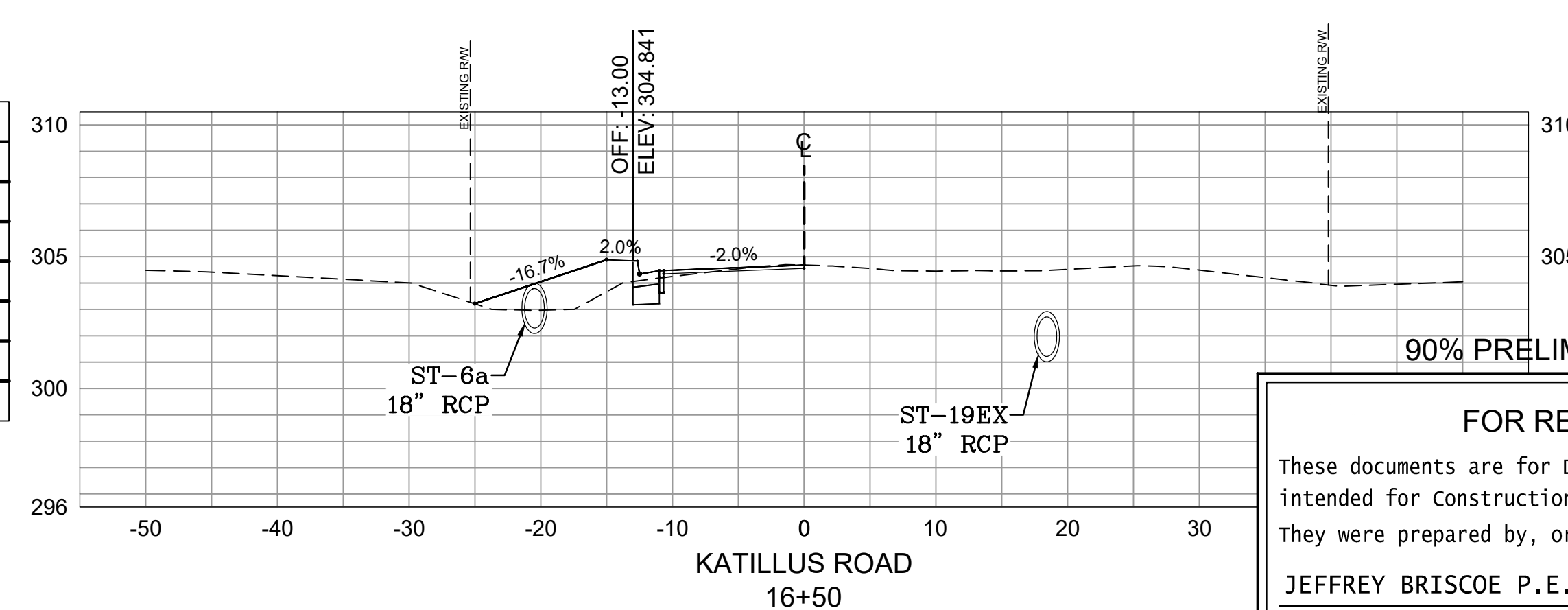

Total Volume at Station 16+50.00	
Cut Area	2.83
Fill Area	11.79
Cut Vol	13.08
Fill Vol	10.92
Cum Cut Vol	203.46
Cum Fill Vol	136.97

**90% PRELIMINARY DESIGN**

**FOR REVIEW ONLY**

These documents are for Design Review and not intended for Construction, Bidding or Permit Purposes. They were prepared by, or under the supervision of:

JEFFREY BRISCOE P.E.# 17332      01/22/2020

Date

**CITY OF LITTLE ROCK, ARKANSAS**

**KATILLUS ROAD AND FOREST LANE IMPROVEMENTS**

**CROSS SECTIONS (SHEET 1 OF 4)**

**90% PRELIMINARY DESIGN**

DEPARTMENT OF PUBLIC WORKS

CIVIL ENGINEERING

701 W. MARKHAM

LITTLE ROCK, ARKANSAS 72201

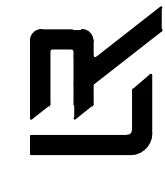

DRAWN BY  
**KWS**

DESIGNED  
**BCJ**

CHECKED  
**JEB**

DATE  
**01/22/2020**

SCALE  
**1"=10' H 1"=5' V**

PROJECT NO.  
**05-17-ST-223B**

SHEET NO.  
**C11**

REVISIONS	DATE

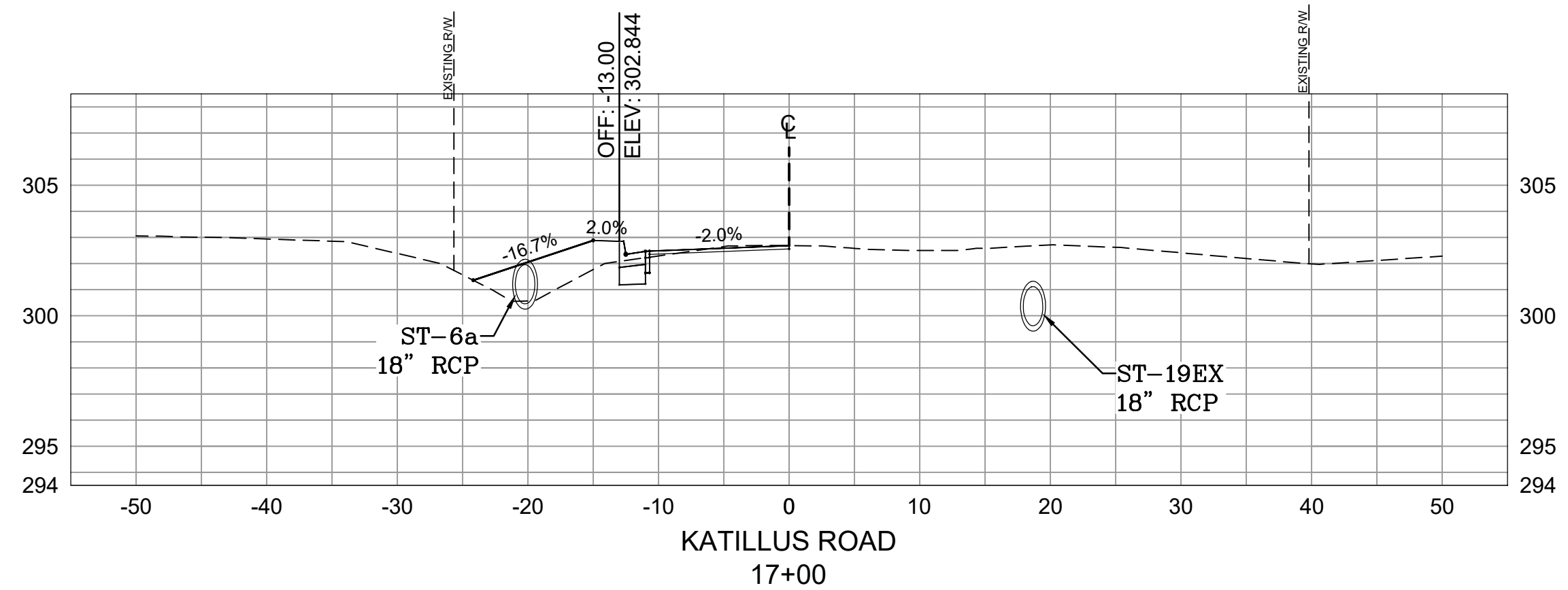

Total Volume at Station 17+00.00	
Cut Area	3.30
Fill Area	12.27
Cut Vol	3.01
Fill Vol	13.12
Cum Cut Vol	208.55
Cum Fill Vol	159.73
Net Vol	48.81

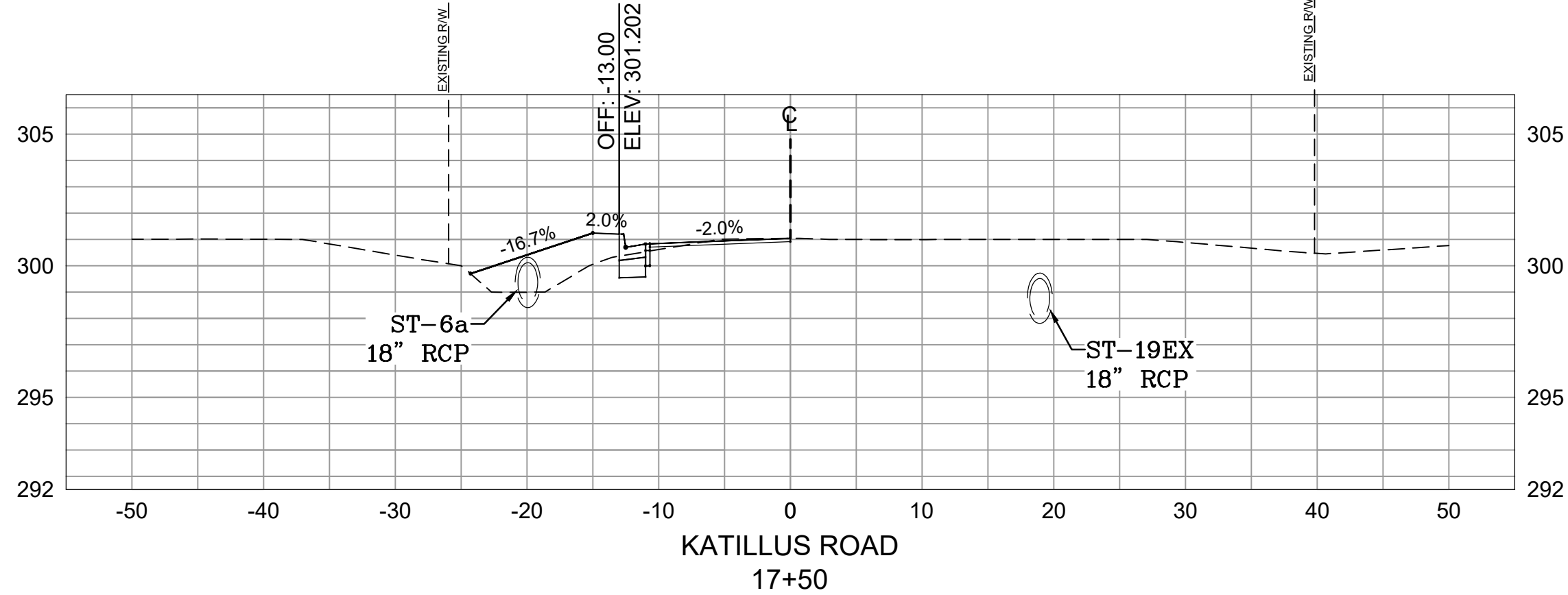

Total Volume at Station 17+50.00	
Cut Area	3.10
Fill Area	13.30
Cut Vol	5.92
Fill Vol	23.68
Cum Cut Vol	214.47
Cum Fill Vol	183.42
Net Vol	31.05

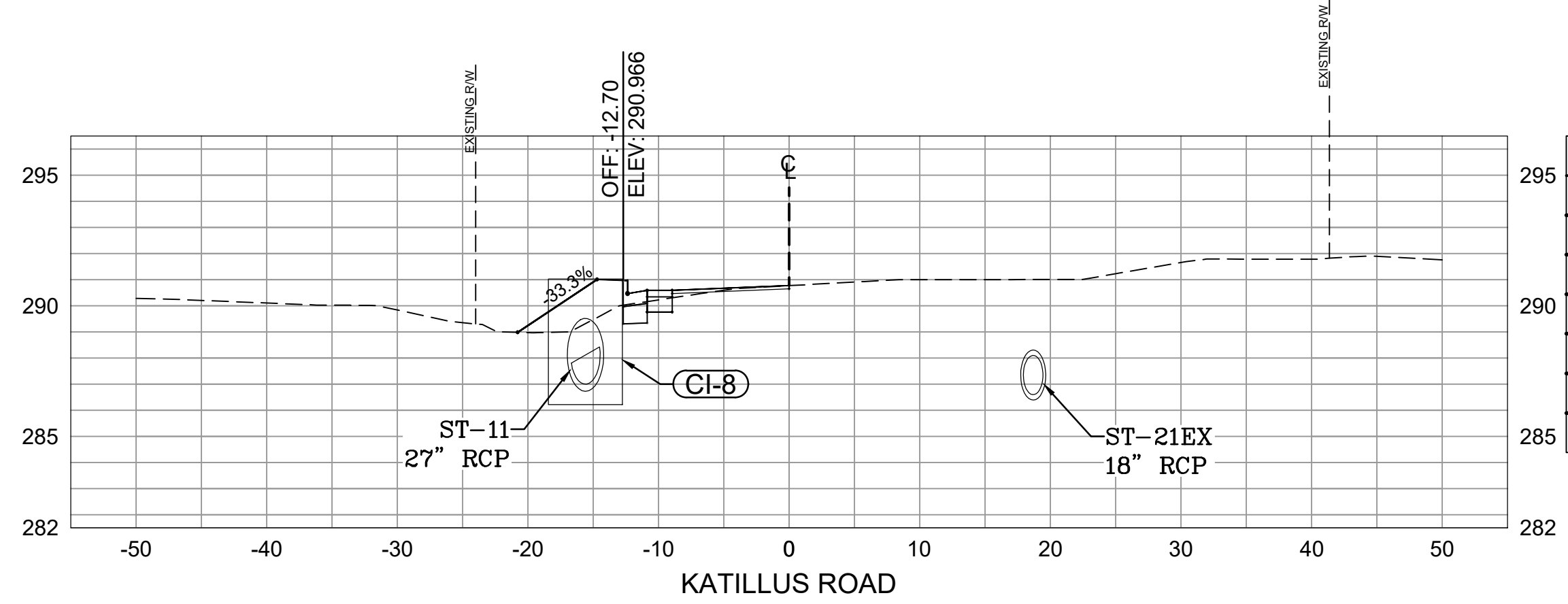

Total Volume at Station 21+32.26	
Cut Area	2.99
Fill Area	8.16
Cut Vol	5.96
Fill Vol	5.65
Cum Cut Vol	316.51
Cum Fill Vol	223.28
Net Vol	93.23

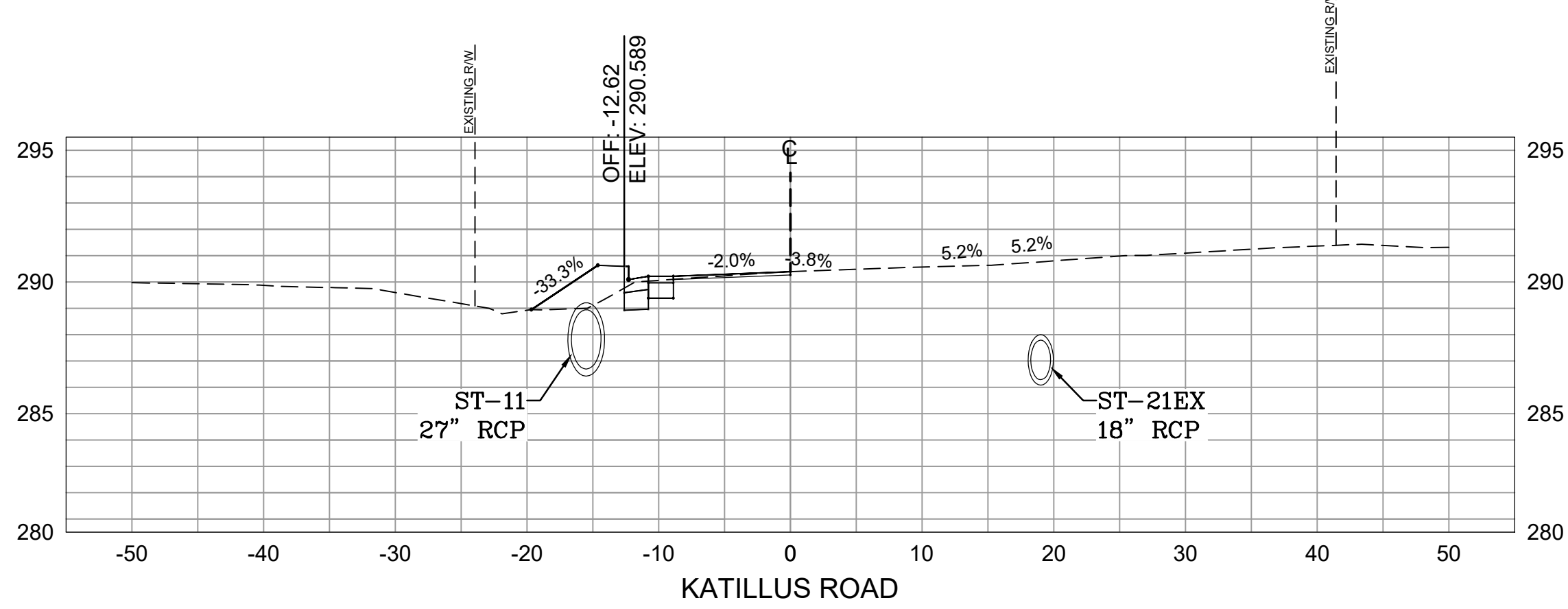

Total Volume at Station 21+50.00	
Cut Area	4.60
Fill Area	6.31
Cut Vol	2.49
Fill Vol	4.75
Cum Cut Vol	319.00
Cum Fill Vol	228.03
Net Vol	90.97

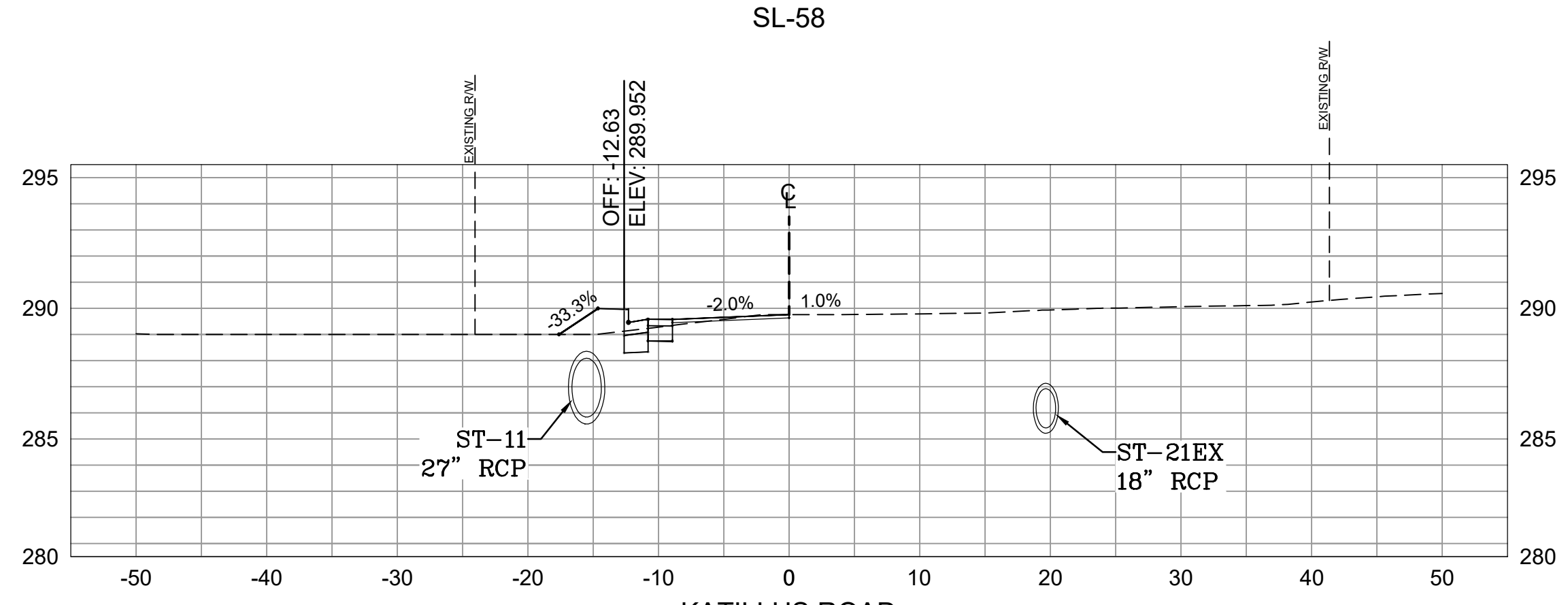

Total Volume at Station 22+00.00	
Cut Area	6.04
Fill Area	3.44
Cut Vol	9.85
Fill Vol	9.02
Cum Cut Vol	328.85
Cum Fill Vol	237.06
Net Vol	91.79

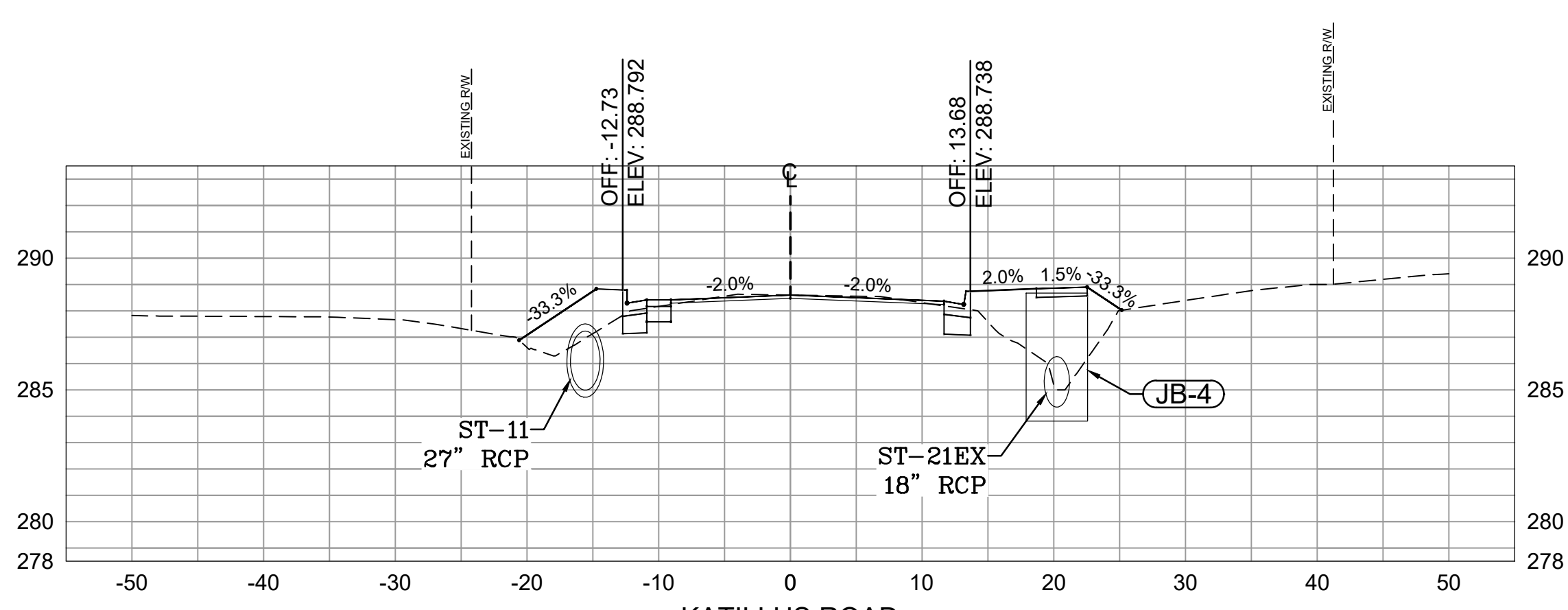

Total Volume at Station 22+50.00	
Cut Area	7.44
Fill Area	32.79
Cut Vol	13.81
Fill Vol	24.88
Cum Cut Vol	346.64
Cum Fill Vol	263.22
Net Vol	83.42

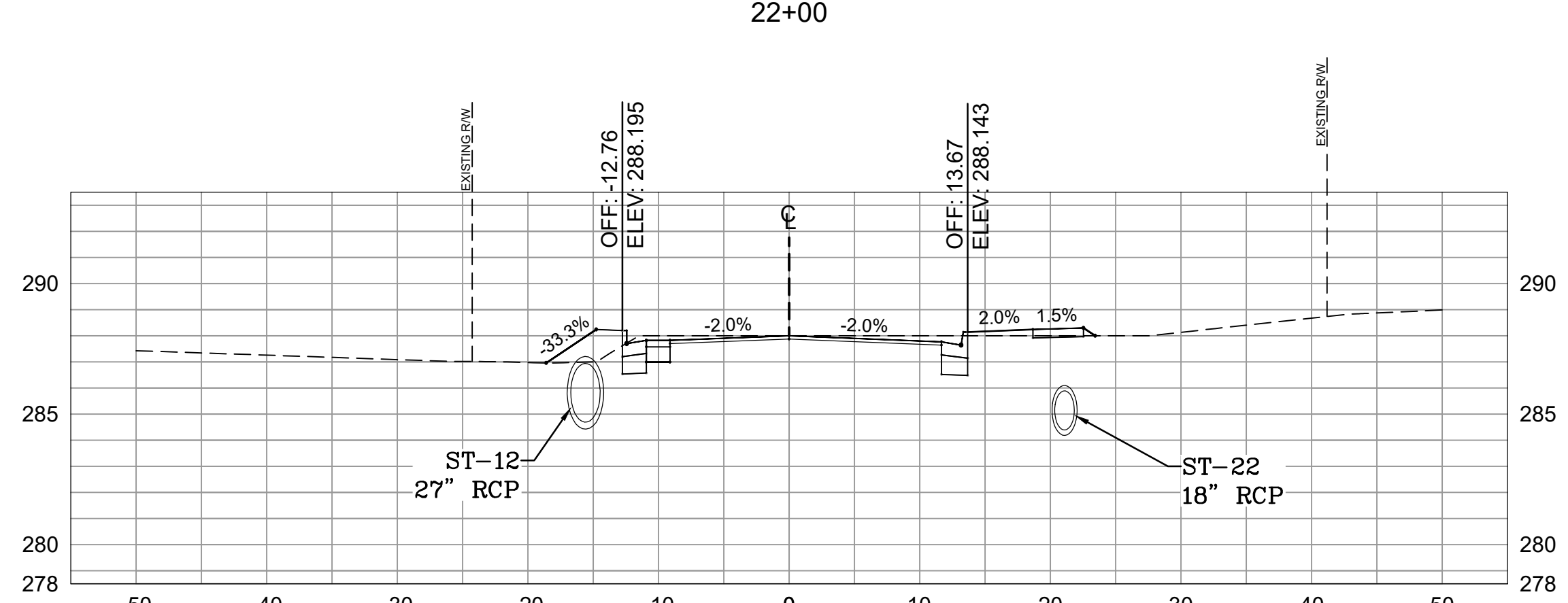

Total Volume at Station 22+68.40	
Cut Area	12.83
Fill Area	5.30
Cut Vol	6.90
Fill Vol	12.98
Cum Cut Vol	353.54
Cum Fill Vol	276.20
Net Vol	77.34

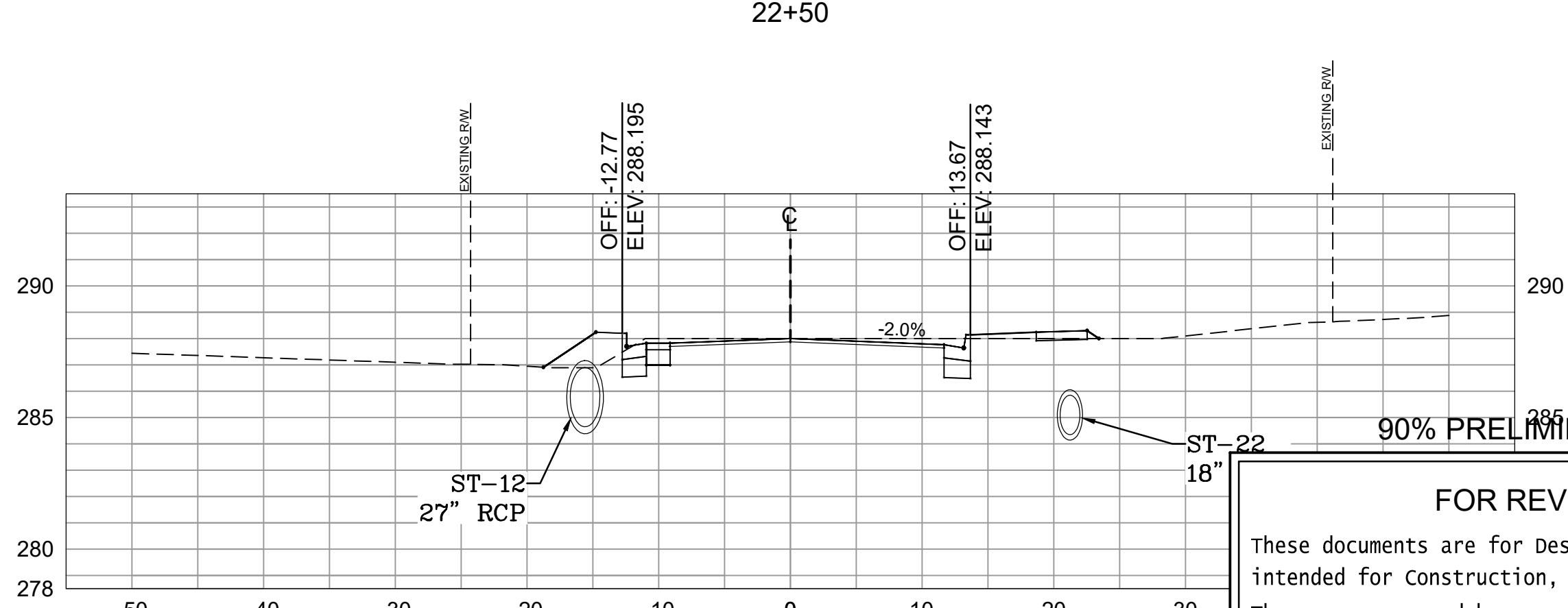

Total Volume at Station 22+71.40	
Cut Area	12.61
Fill Area	5.87
Cut Vol	1.41
Fill Vol	0.62
Cum Cut Vol	354.96
Cum Fill Vol	276.82
Net Vol	78.14

**FOR REVIEW ONLY**

These documents are for Design Review and not intended for Construction, Bidding or Permit Purposes. They were prepared by, or under the supervision of:

JEFFREY BRISCOE P.E.# 17332      01/22/2020  
Date

**CITY OF LITTLE ROCK, ARKANSAS**

**KATILLUS ROAD AND FOREST LANE IMPROVEMENTS**

CROSS SECTIONS (SHEET 2 OF 4)  
90% PRELIMINARY DESIGN

DEPARTMENT OF PUBLIC WORKS  
CIVIL ENGINEERING  
701 W. MARKHAM  
LITTLE ROCK, ARKANSAS 72201

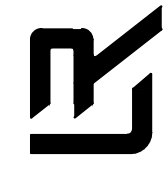

DRAWN BY  
**KWS**  
DESIGNED  
**BCJ**  
CHECKED  
**JEB**

DATE  
01/22/2020  
SCALE  
1"=10' 1"=5' V  
PROJECT NO.  
05-17-ST-223B  
SHEET NO.  
**C12**

REVISIONS	DATE

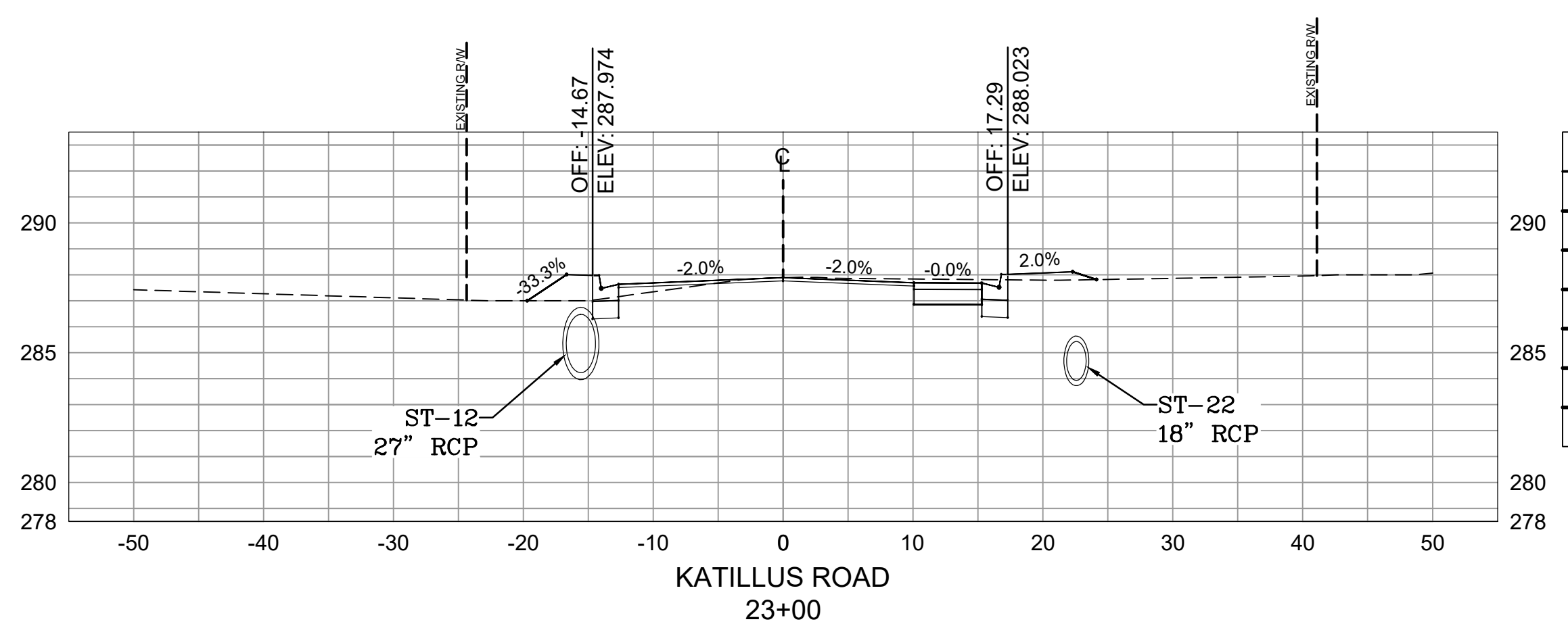

Total Volume at Station 23+00.00	
Cut Area	12.36
Fill Area	6.44
Cut Vol	3.82
Fill Vol	3.44
Cum Cut Vol	366.45
Cum Fill Vol	286.89
Net Vol	79.56

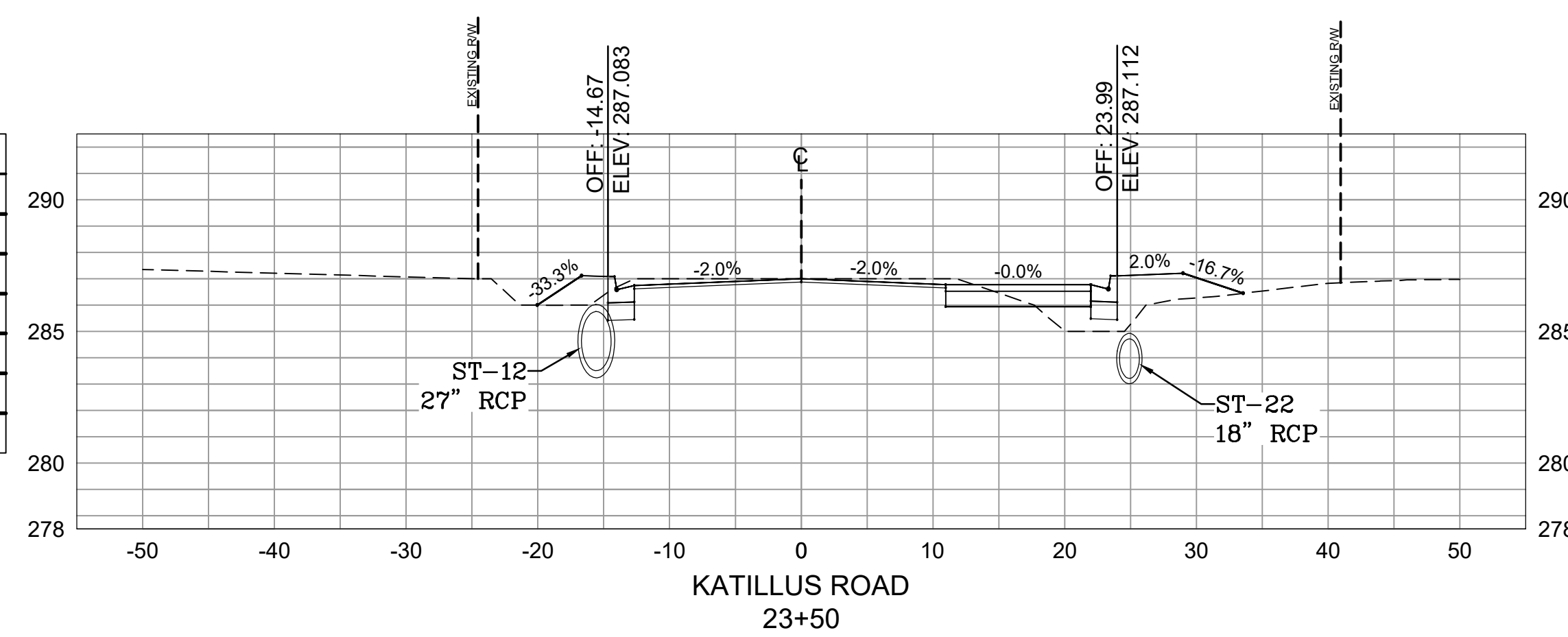

Total Volume at Station 23+50.00	
Cut Area	12.54
Fill Area	16.70
Cut Vol	0.89
Fill Vol	1.15
Cum Cut Vol	399.67
Cum Fill Vol	300.20
Net Vol	99.47

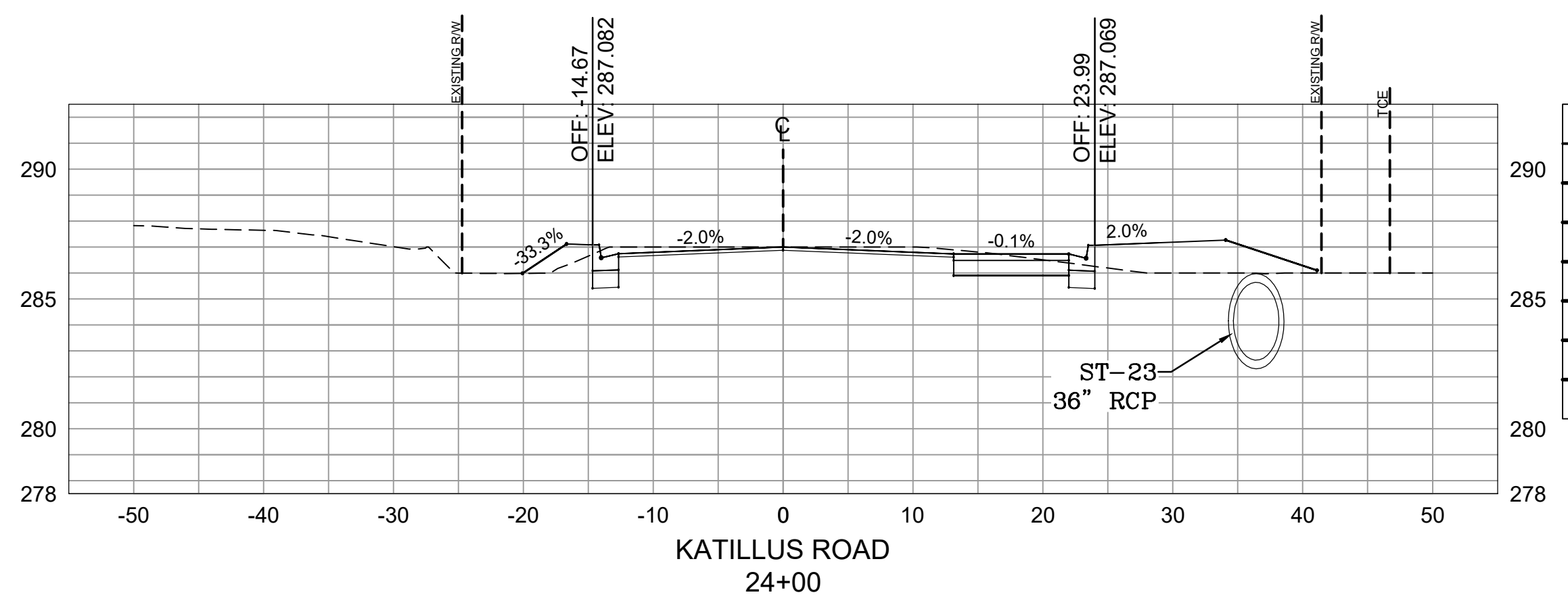

Total Volume at Station 24+00.00	
Cut Area	25.64
Fill Area	15.62
Cut Vol	8.84
Fill Vol	7.44
Cum Cut Vol	423.61
Cum Fill Vol	334.96
Net Vol	88.65

**CITY OF LITTLE ROCK, ARKANSAS**  
**KATILLUS ROAD AND FOREST LANE IMPROVEMENTS**  
 CROSS SECTIONS (SHEET 3 OF 4)  
 90% PRELIMINARY DESIGN

DEPARTMENT OF PUBLIC WORKS  
 CIVIL ENGINEERING  
 701 W. MARKHAM  
 LITTLE ROCK, ARKANSAS 72201

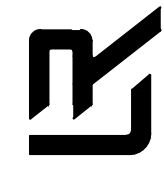

**90% PRELIMINARY DESIGN**

**FOR REVIEW ONLY**

These documents are for Design Review and not intended for Construction, Bidding or Permit Purposes. They were prepared by, or under the supervision of:

JEFFREY BRISCOE P.E.# 17332      01/22/2020  
 \_\_\_\_\_ Date

<b>DRAWN BY</b> KWS
<b>DESIGNED</b> BCJ
<b>CHECKED</b> JEB
<b>DATE</b> 01/22/2020
<b>SCALE</b> 1"=10' 1"=5' V
<b>PROJECT NO.</b> 05-17-ST-223B
<b>SHEET NO.</b> <b>C13</b>

REVISIONS	DATE

**CITY OF LITTLE ROCK, ARKANSAS**  
**KATILLUS ROAD AND FOREST LANE IMPROVEMENTS**  
**CROSS SECTIONS (SHEET 4 OF 4)**  
**90% PRELIMINARY DESIGN**

DEPARTMENT OF PUBLIC WORKS  
 CIVIL ENGINEERING  
 701 W. MARKHAM  
 LITTLE ROCK, ARKANSAS 72201

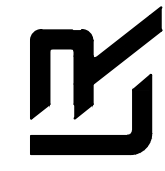
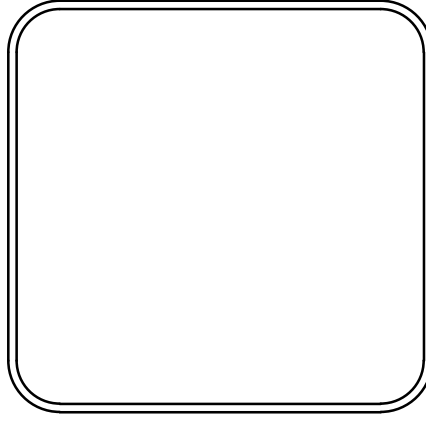
**DRAWN BY**  
KWS  
**DESIGNED**  
BCJ  
**CHECKED**  
JEB  
**DATE**  
01/22/2020  
**SCALE**  
1"=10' 1"=5' V  
**PROJECT NO.**  
05-17-ST-223B  
**SHEET NO.**  
**C14**

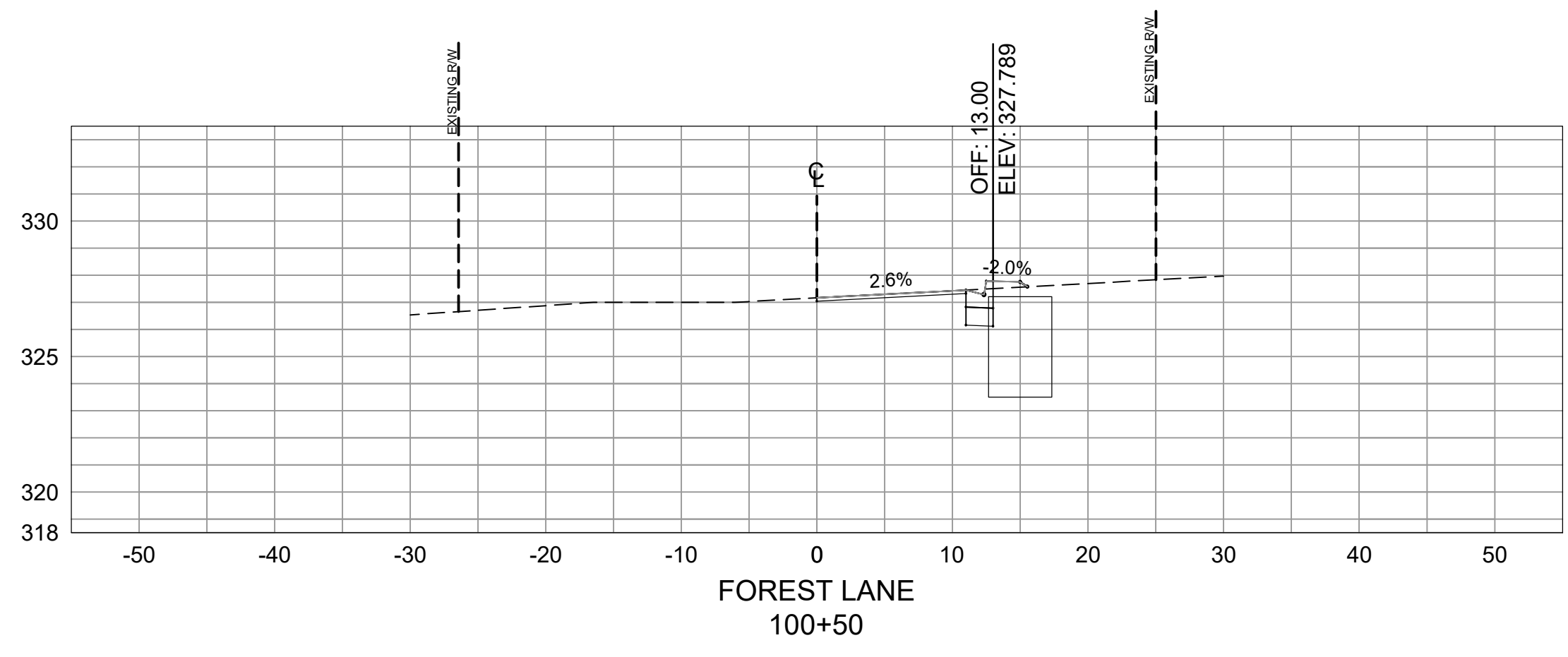

Total Volume at Station 100+50.00	
Cut Area	0.16
Fill Area	0.68
Cut Vol	0.00
Fill Vol	0.00
Cum Cut Vol	0.00
Cum Fill Vol	0.00
Net Vol	0.00

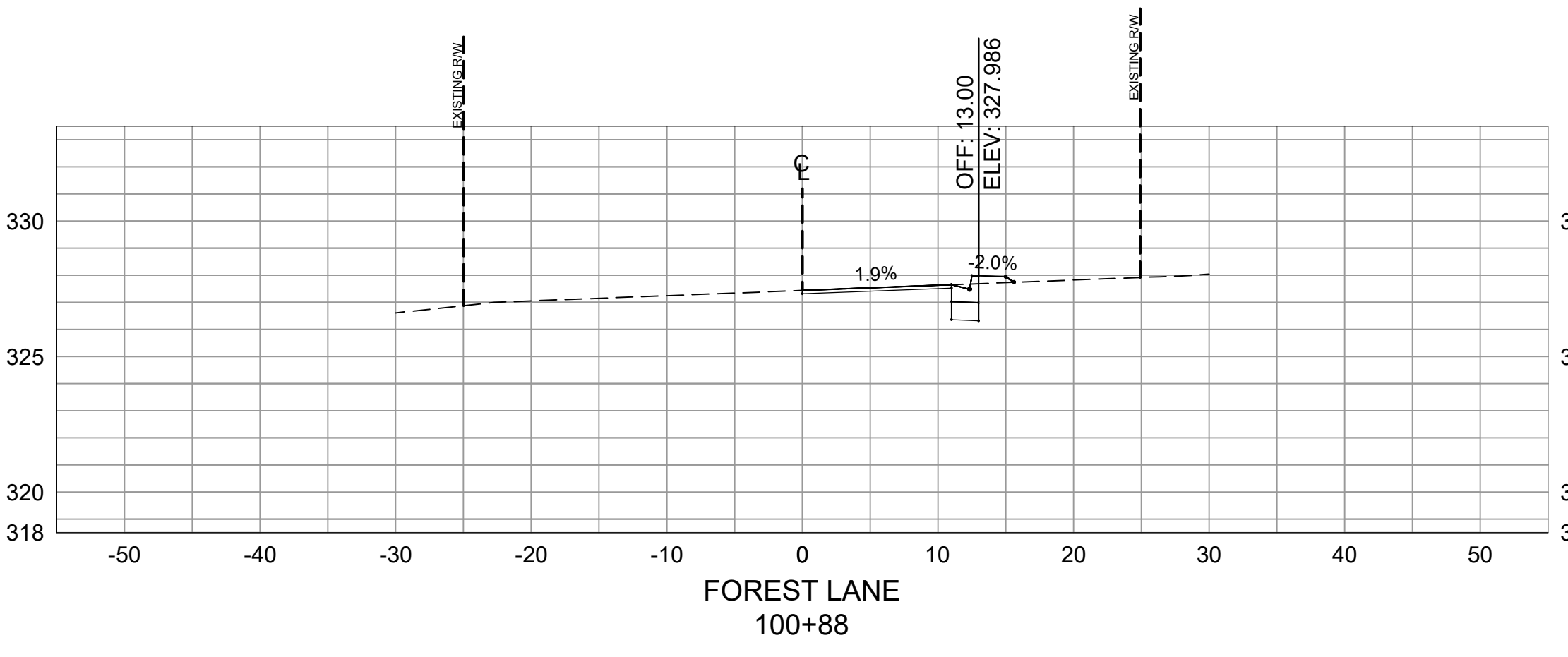

Total Volume at Station 100+87.58	
Cut Area	0.13
Fill Area	0.75
Cut Vol	0.20
Fill Vol	0.99
Cum Cut Vol	0.20
Cum Fill Vol	0.99
Net Vol	-0.79

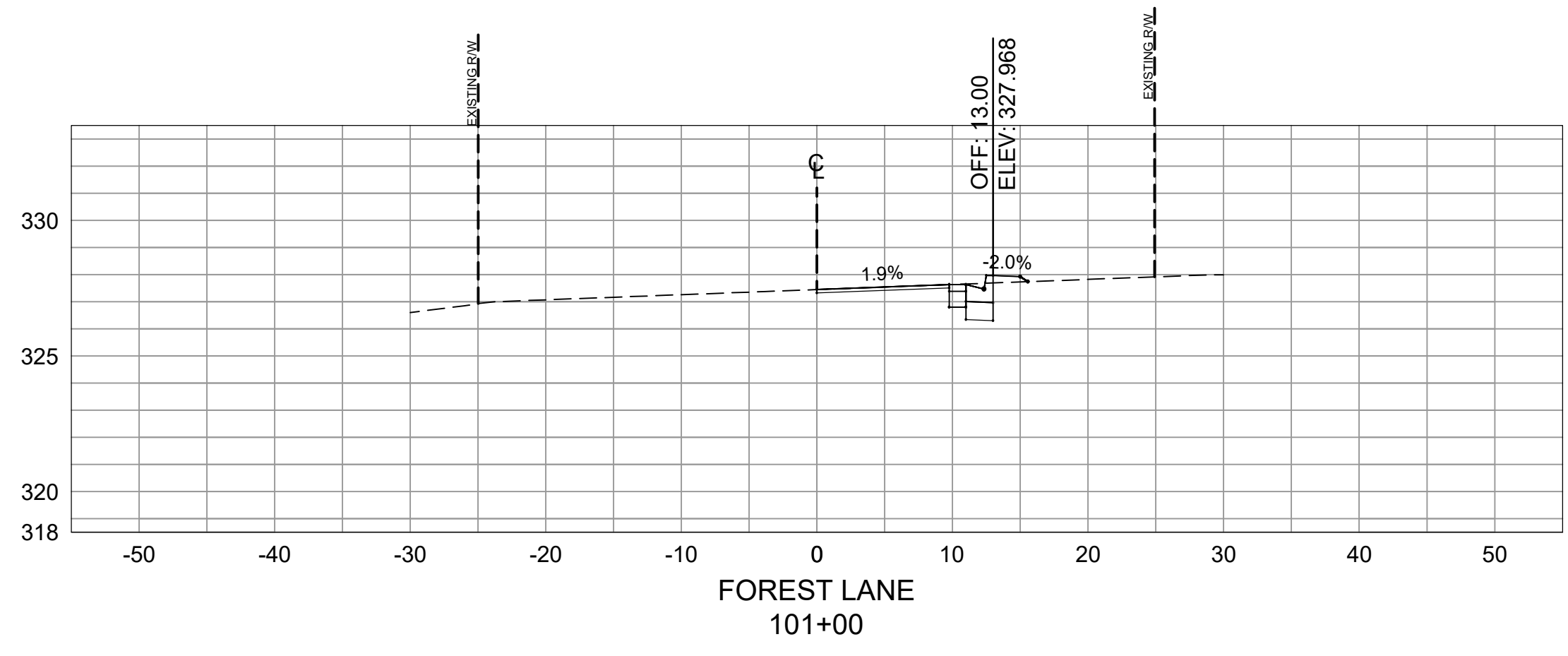

Total Volume at Station 101+00.00	
Cut Area	0.18
Fill Area	0.68
Cut Vol	0.07
Fill Vol	0.33
Cum Cut Vol	0.27
Cum Fill Vol	1.32
Net Vol	-1.05

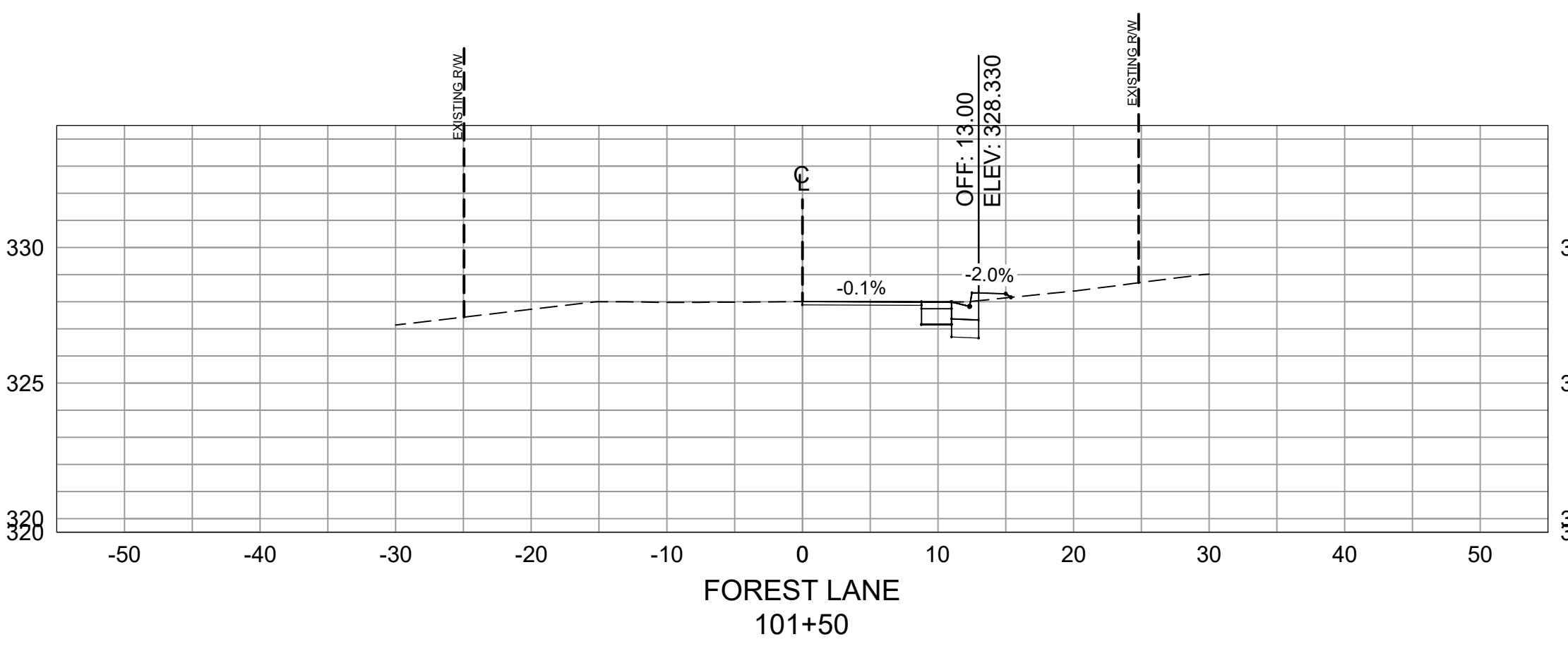

Total Volume at Station 101+50.00	
Cut Area	0.13
Fill Area	0.64
Cut Vol	0.27
Fill Vol	1.12
Cum Cut Vol	0.57
Cum Fill Vol	2.54
Net Vol	-1.97

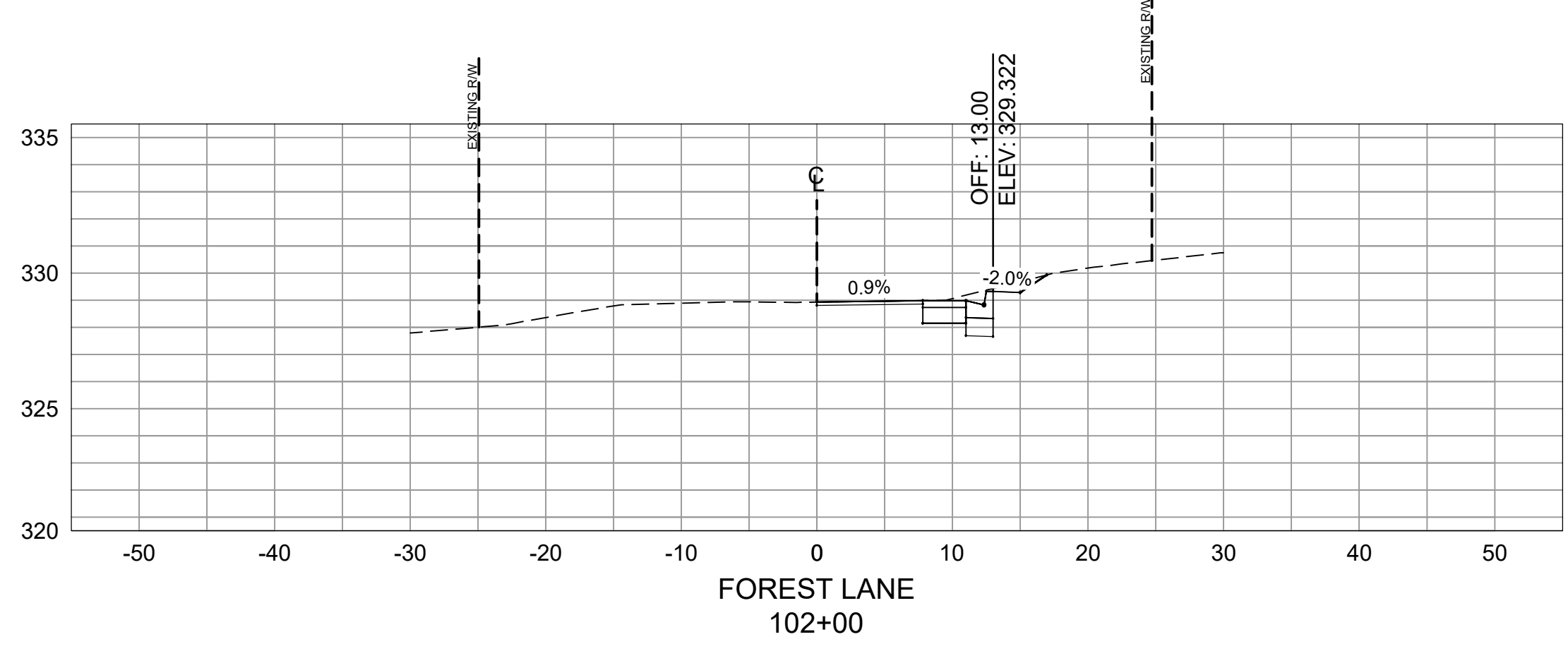

Total Volume at Station 102+00.00	
Cut Area	1.65
Fill Area	0.02
Cut Vol	1.65
Fill Vol	0.61
Cum Cut Vol	2.22
Cum Fill Vol	3.15
Net Vol	-0.94

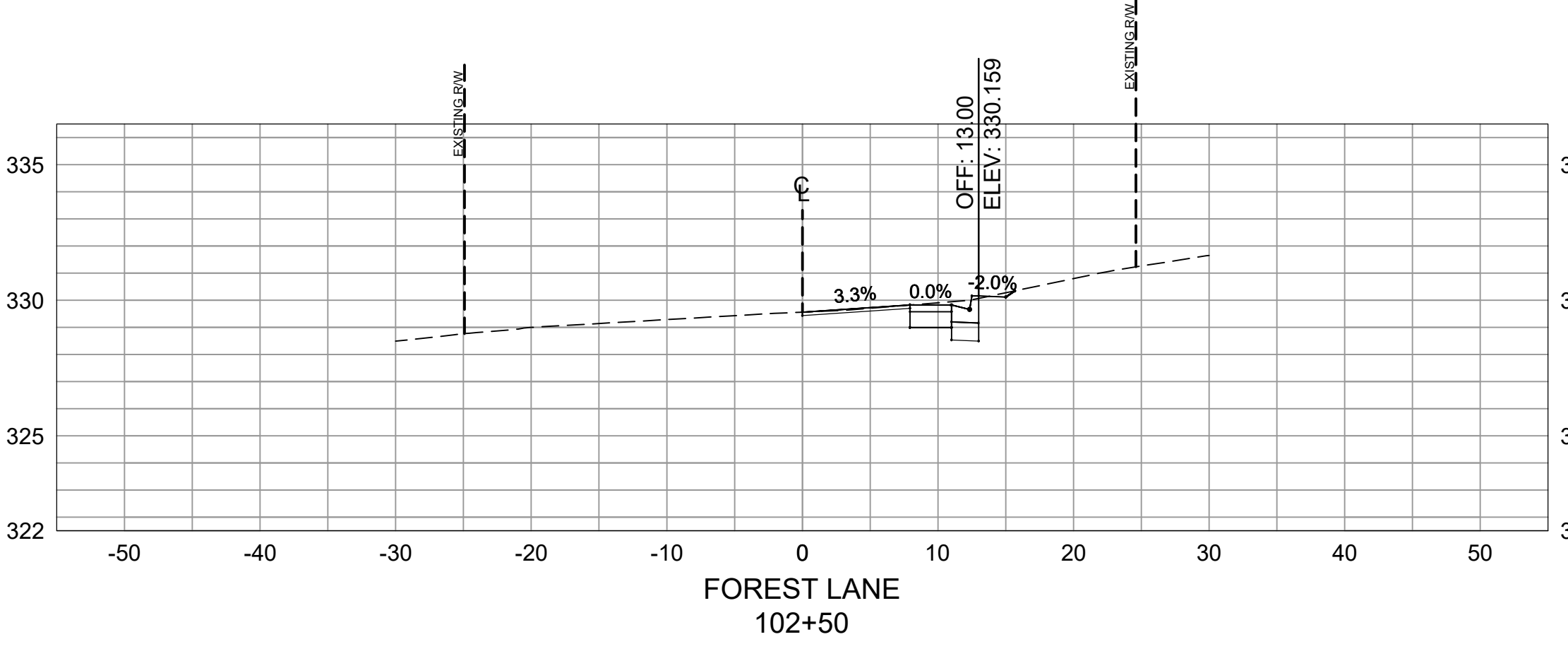

Total Volume at Station 102+50.00	
Cut Area	0.66
Fill Area	0.24
Cut Vol	2.14
Fill Vol	0.24
Cum Cut Vol	4.35
Cum Fill Vol	3.39
Net Vol	0.96

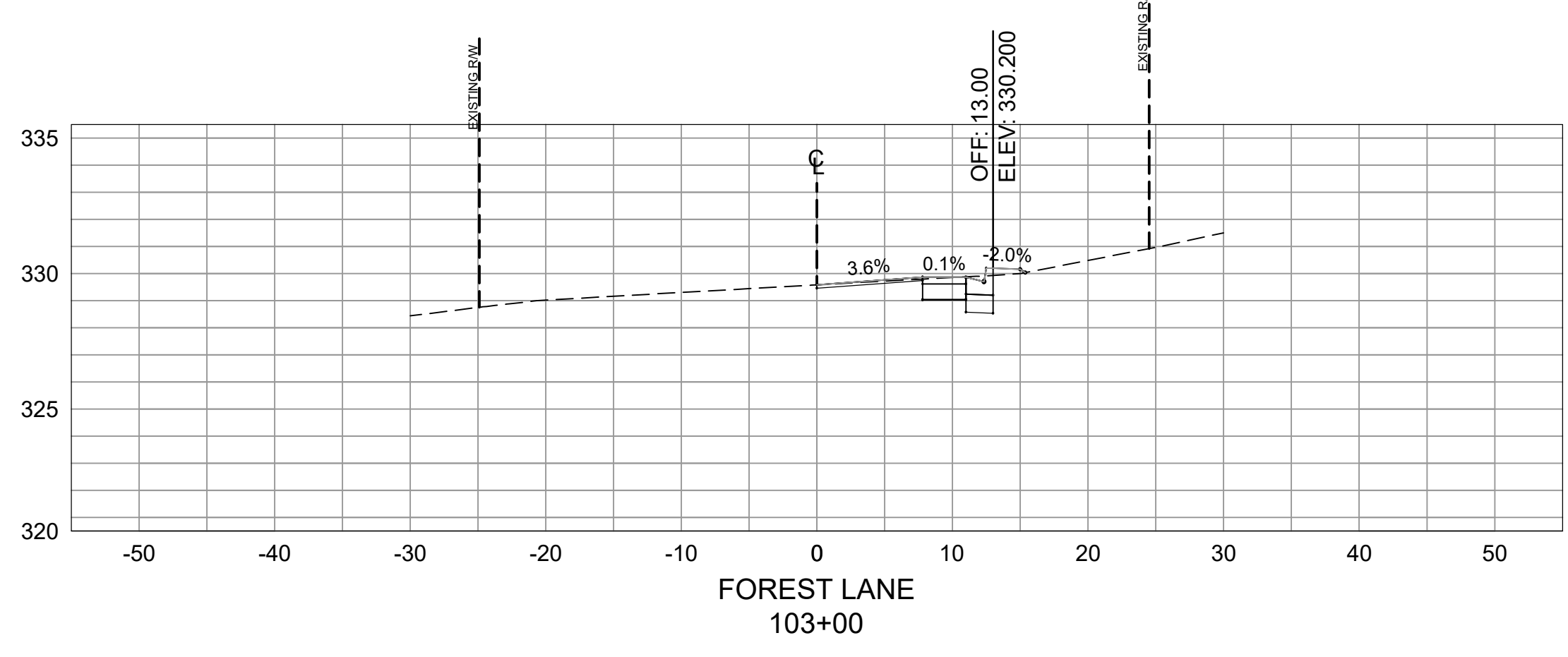

Total Volume at Station 103+00.00	
Cut Area	0.16
Fill Area	0.95
Cut Vol	0.29
Fill Vol	0.55
Cum Cut Vol	5.12
Cum Fill Vol	4.13
Net Vol	0.99

**90% PRELIMINARY DESIGN**

**FOR REVIEW ONLY**

These documents are for Design Review and not intended for Construction, Bidding or Permit Purposes. They were prepared by, or under the supervision of:

JEFFREY BRISCOE P.E.# 17332      01/22/2020  
 \_\_\_\_\_ Date

REVISIONS	DATE

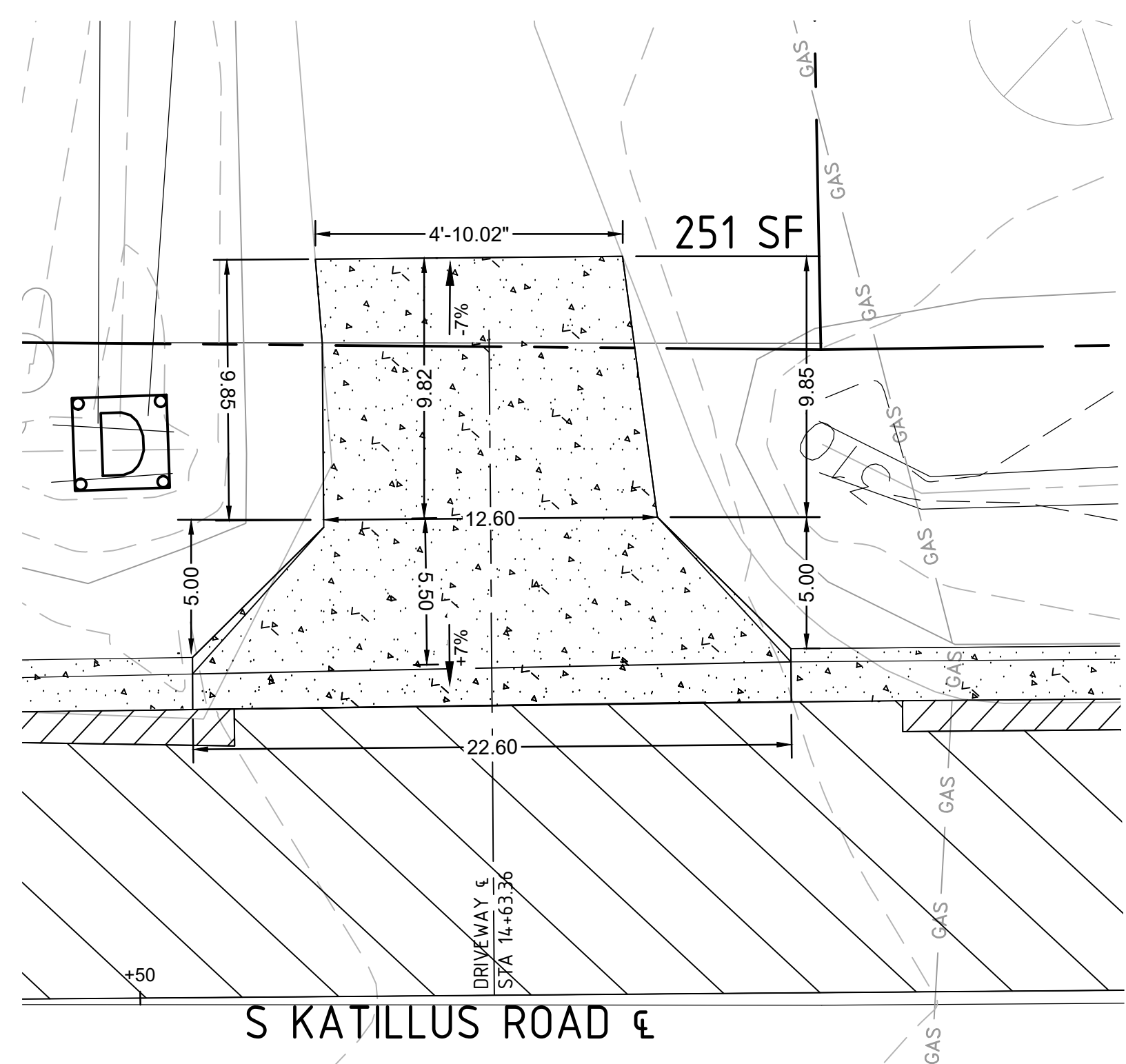

5000 S KATILLUS ROAD  
STA 14+63.36

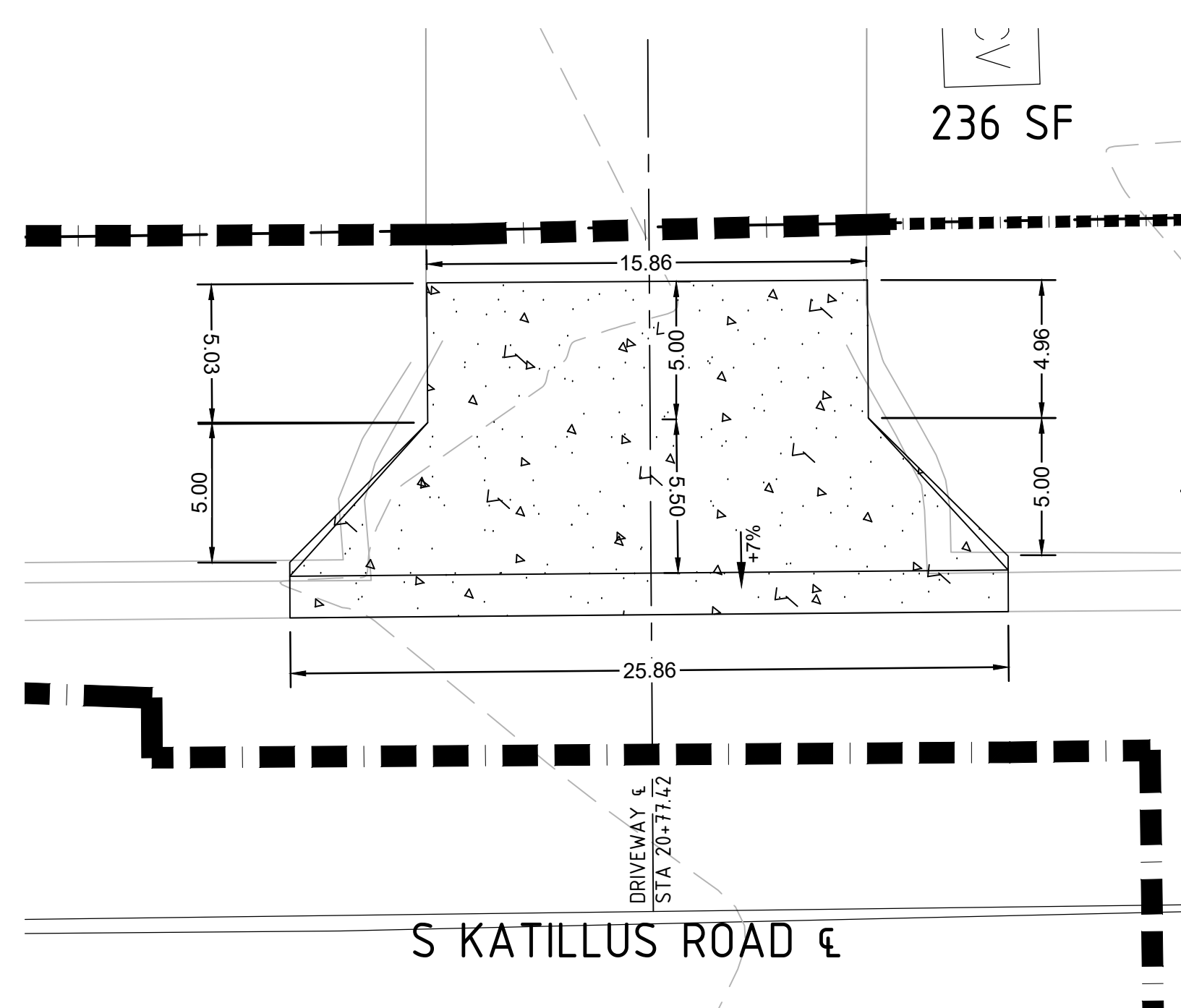

5200 S KATILLUS ROAD  
STA 20+77.42

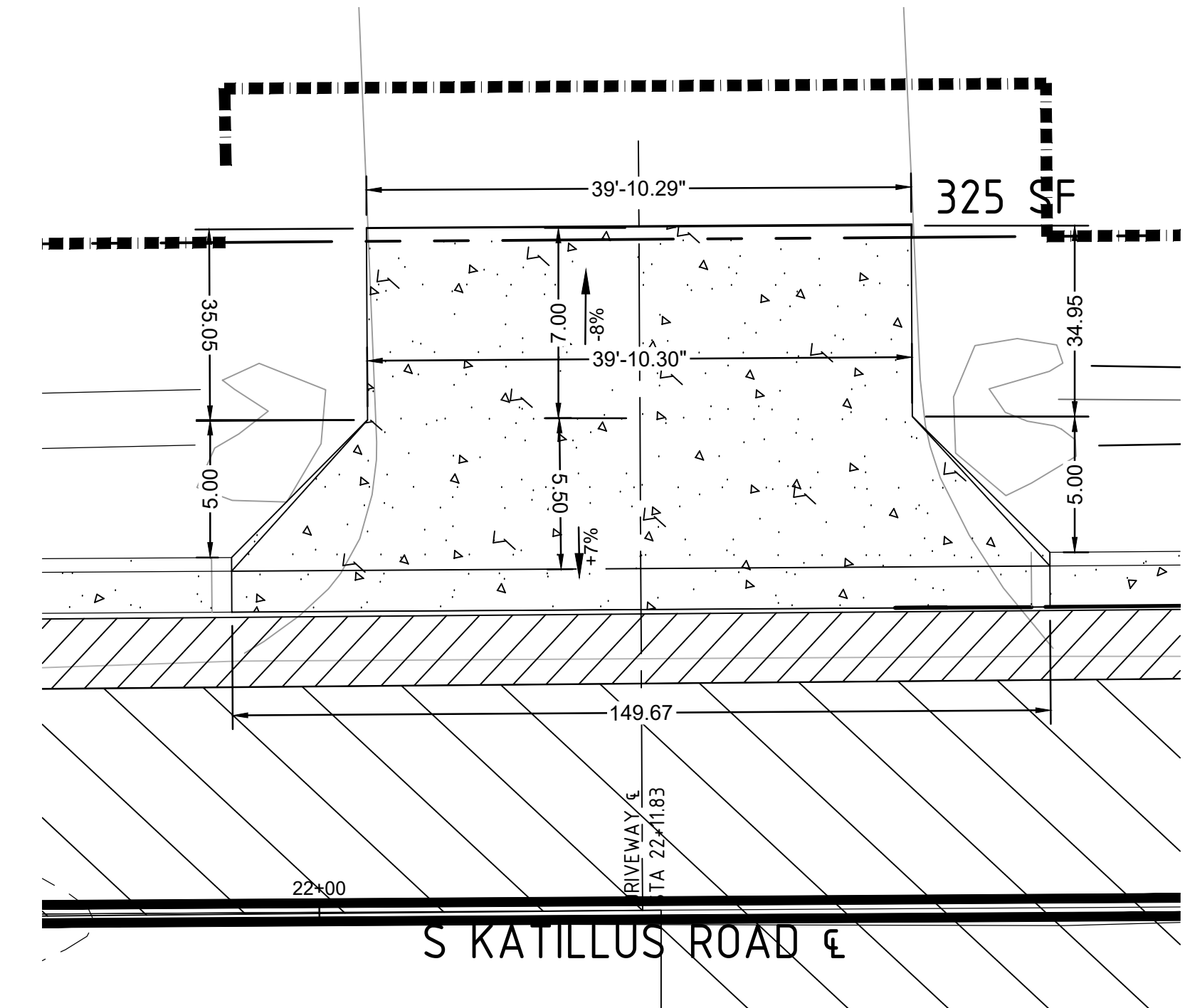

5224 S KATILLUS ROAD  
STA 22+11.83

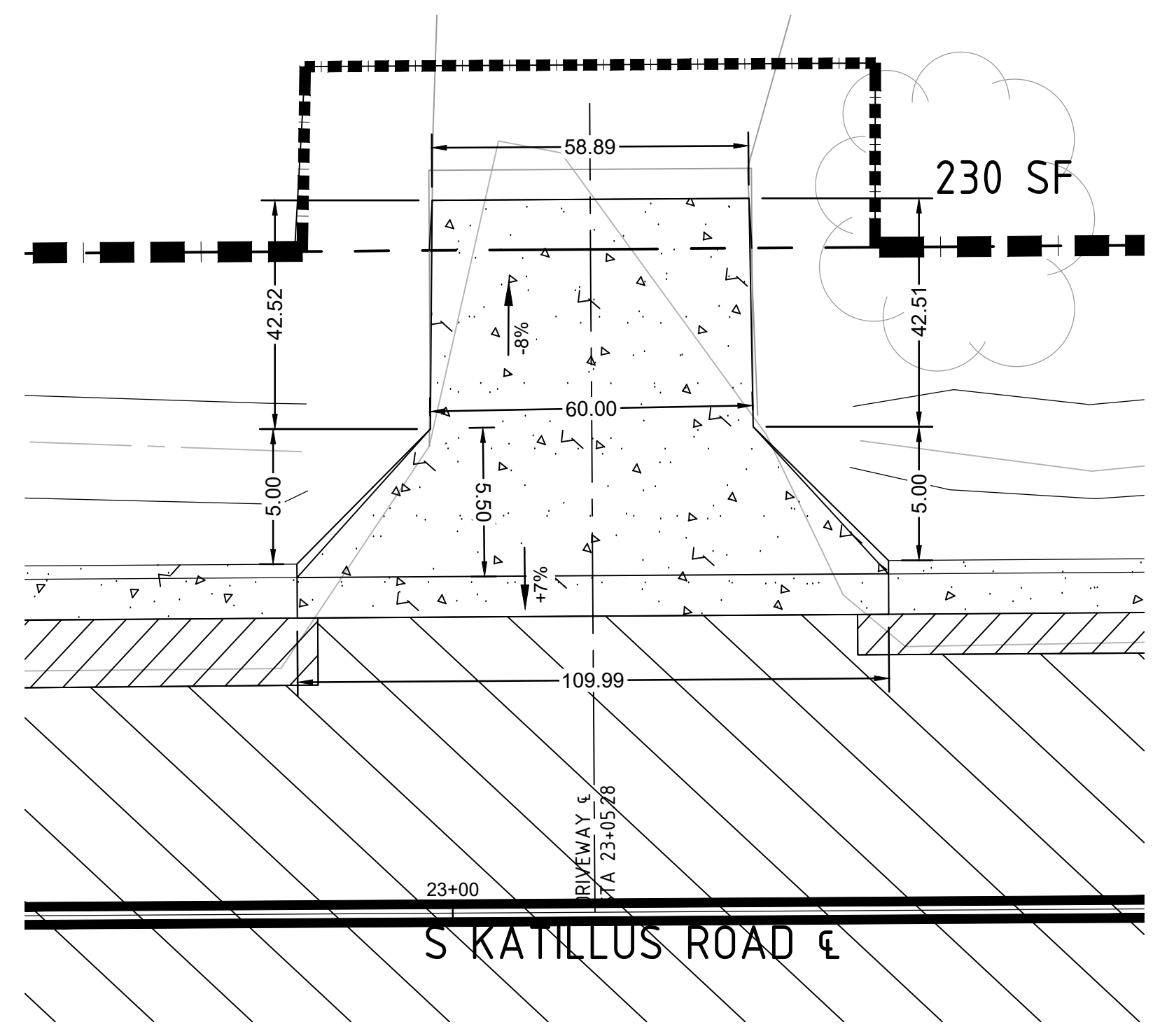

5228 S KATILLUS ROAD  
STA 23+05.28

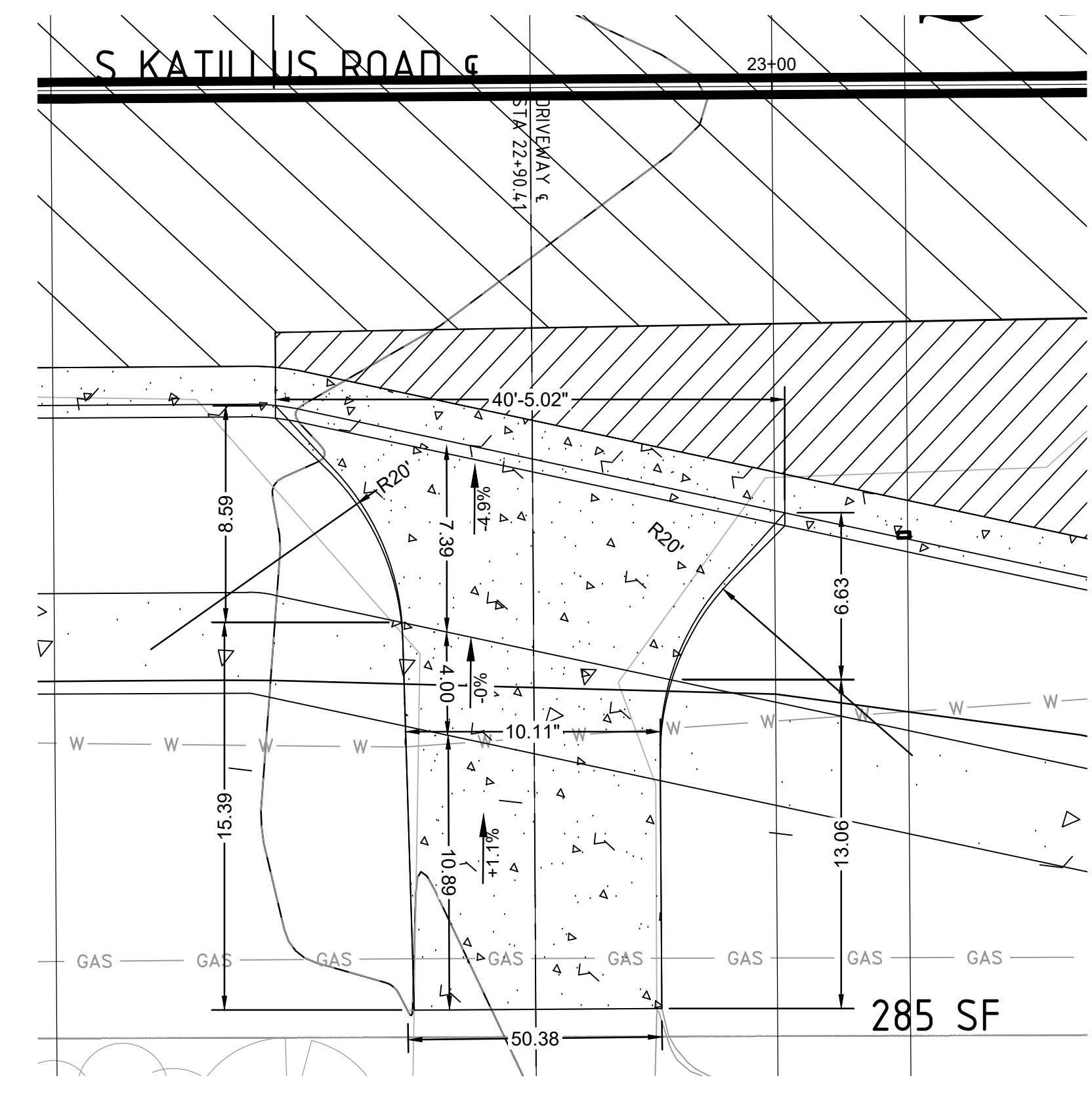

16723 CANTRELL ROAD  
STA 22+90.41

NOTE:  
ALL DIMENSIONS ARE IN  
FEET UNLESS  
OTHERWISE NOTED

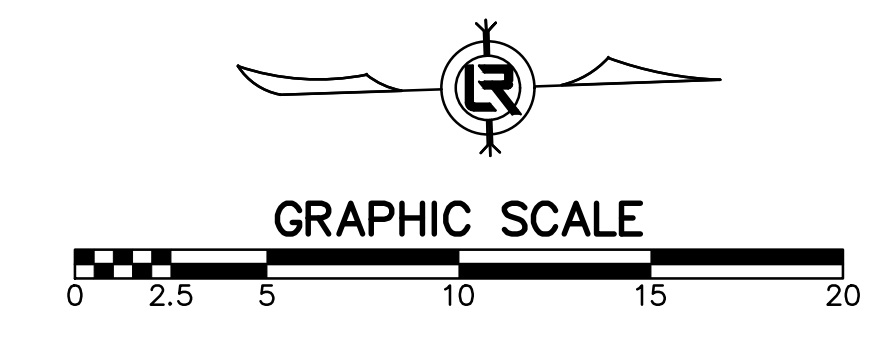

CITY OF LITTLE ROCK, ARKANSAS  
KATILLUS ROAD AND FOREST LANE IMPROVEMENTS  
DRIVEWAY DETAILS (SHEET 1 OF 2)  
90% PRELIMINARY DESIGN

DEPARTMENT OF PUBLIC WORKS  
CIVIL ENGINEERING  
701 W. MARKHAM  
LITTLE ROCK, ARKANSAS 72201

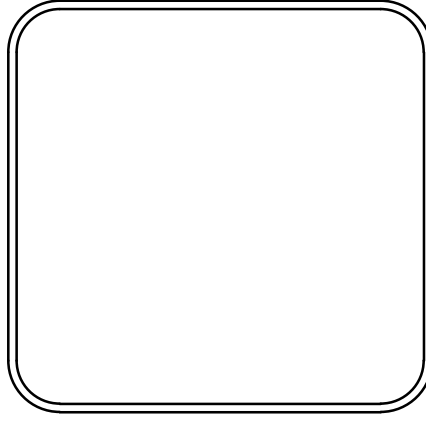

DRAWN BY  
KWS  
DESIGNED  
BCJ  
CHECKED  
JEB  
DATE  
01/22/2020  
SCALE  
1" = 5'  
PROJECT NO.  
05-17-ST-223B  
SHEET NO.  
**C15**

REVISIONS	DATE

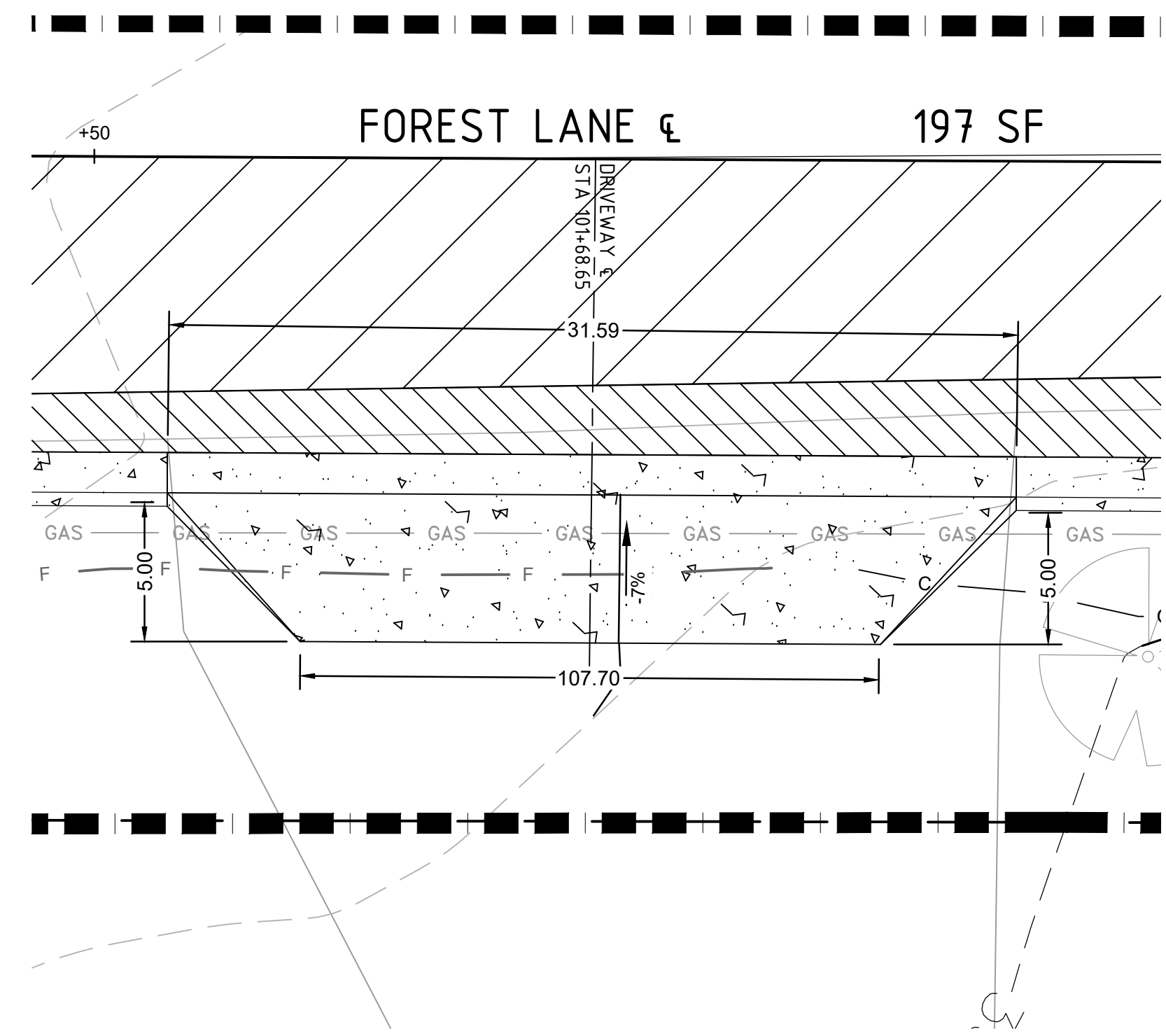
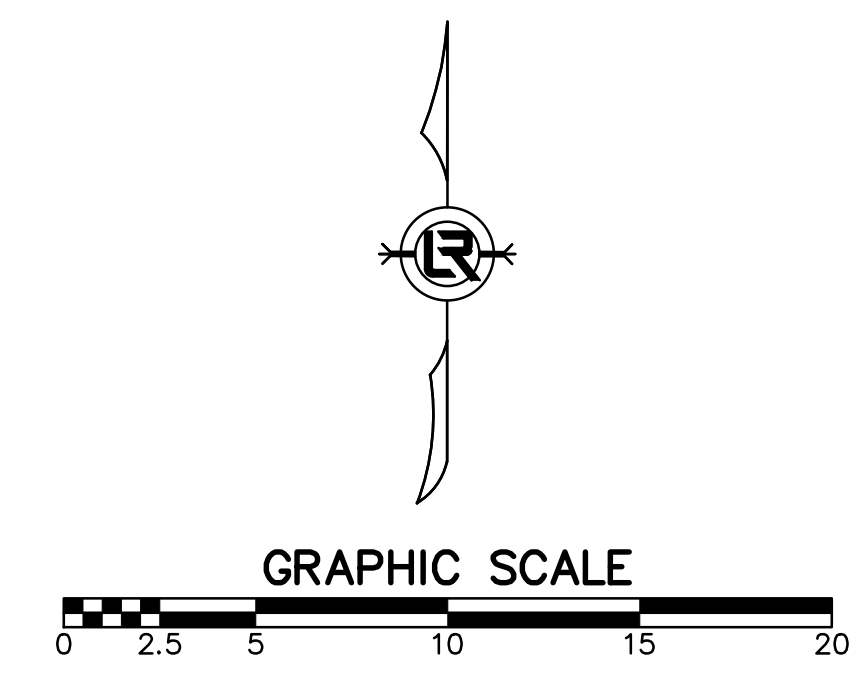

4823 S KATILLUS ROAD  
STA 101+68.65

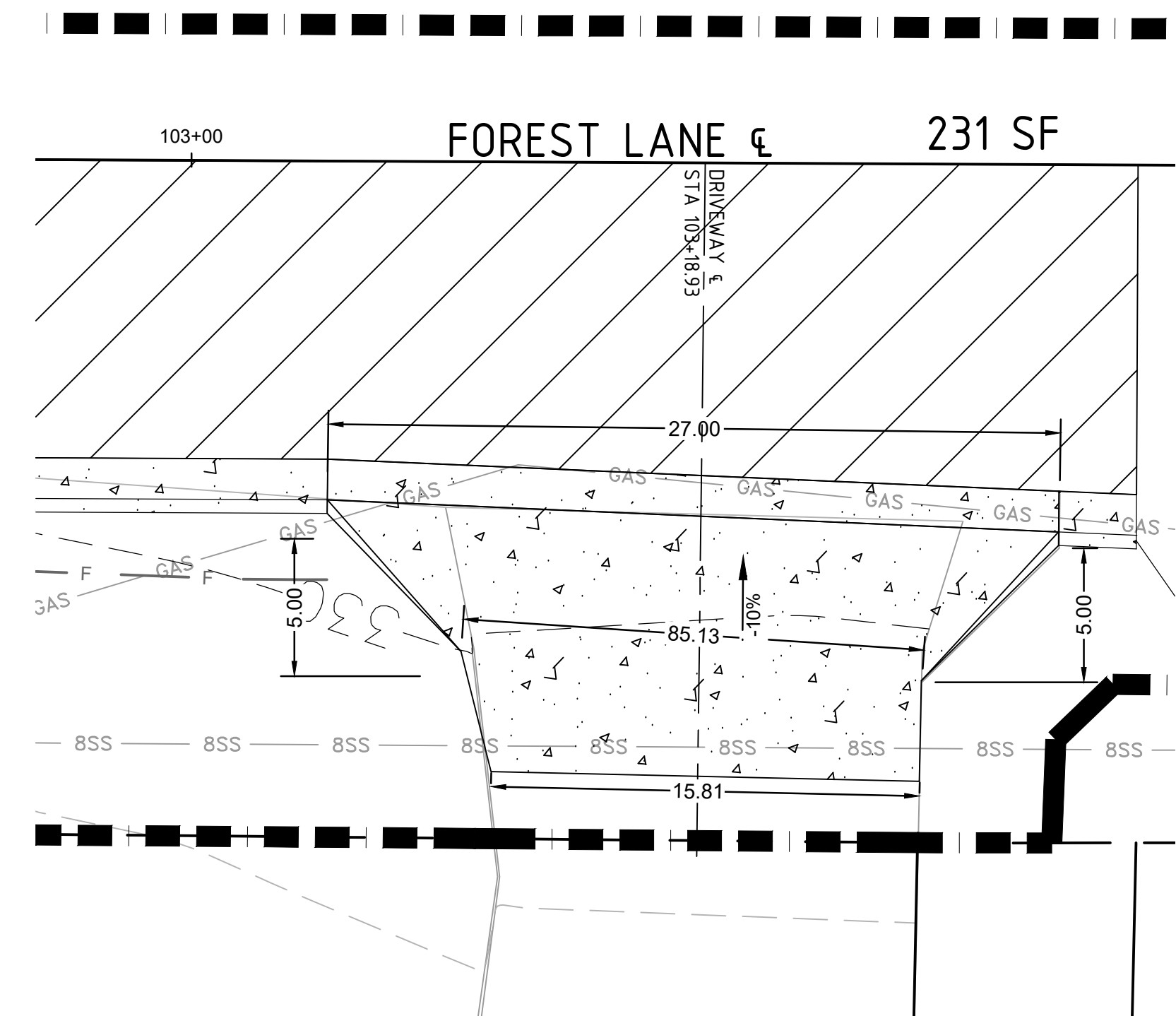

16702 FOREST LANE  
STA 103+18.93

NOTE:  
ALL DIMENSIONS ARE IN  
FEET UNLESS  
OTHERWISE NOTED

CITY OF LITTLE ROCK, ARKANSAS  
KATILLUS ROAD AND FOREST LANE IMPROVEMENTS

DRIVEWAY DETAILS (SHEET 2 OF 2)  
90% PRELIMINARY DESIGN

DEPARTMENT OF PUBLIC WORKS  
CIVIL ENGINEERING  
701 W. MARKHAM  
LITTLE ROCK, ARKANSAS 72201

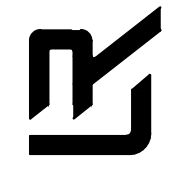

DRAWN BY KWS
DESIGNED BCJ
CHECKED JEB
DATE 01/22/2020
SCALE 1" = 5'
PROJECT NO. 05-17-ST-223B
SHEET NO. <b>C16</b>



SURVEY CONTROL POINTS SOUTH KATILLUS ROAD							
POINT	DESCRIPTION	NORTHING	EASTING	ELEVATION	BASELINE REFERENCE	BASELINE STATION	BASELINE OFFSET
C/P #1 PAGIS 2054-0242	2"BRASS CAP SET IN CONCRETE SOUTH OF THE INTERSECTION OF SOUTH KATILLUS ROAD AND FOREST LANE AND WEST OF CURB OF SOUTH KATILLUS ROAD	169963.52	1174789.69	329.58	SOUTH KATILLUS ROAD	10+96.14	13.27 LT
C/P #6	5/8" REBAR AT INTERSECTION OF SOUTH KATILLUS ROAD AND VALETTA CIRCLE EAST OF EAST CURB OF SOUTH KATILLUS ROAD	170148.34	1174827.70	321.61	SOUTH KATILLUS ROAD	12+82.20	18.15 RT

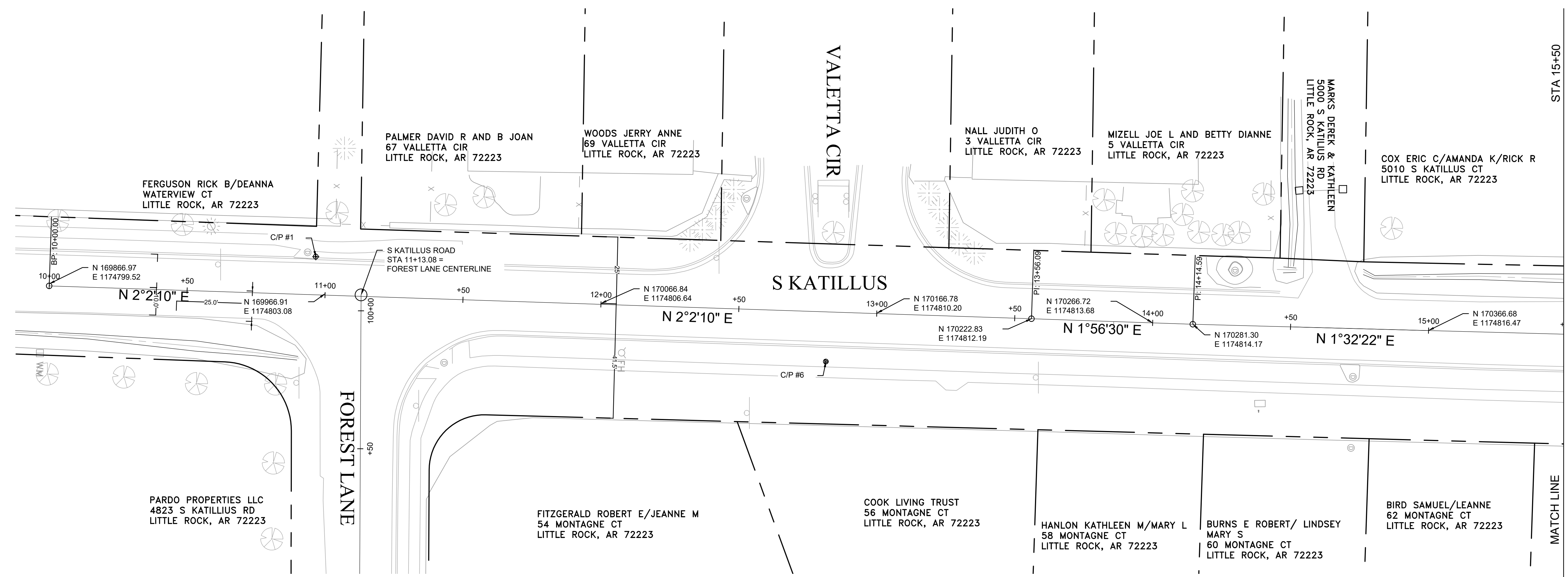
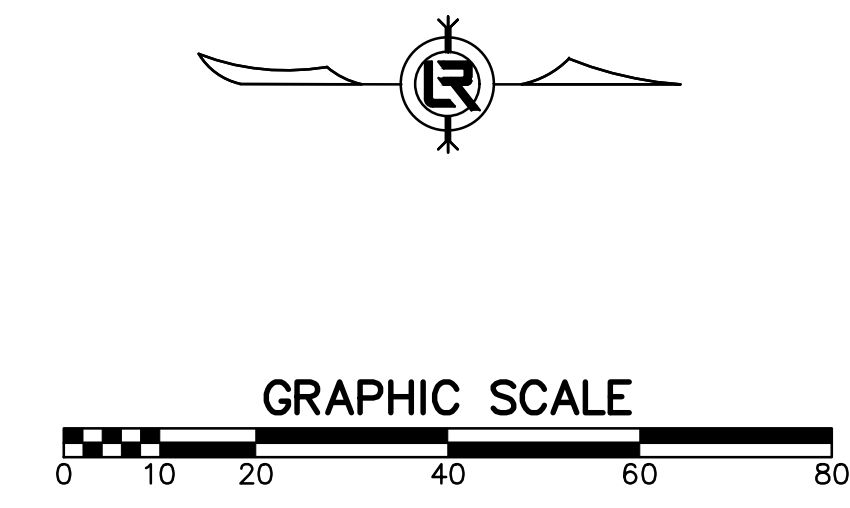

REVISIONS	DATE

CITY OF LITTLE ROCK, ARKANSAS  
**KATILLUS ROAD AND FOREST LANE IMPROVEMENTS**  
 PROJECT LAYOUT(SHEET 1 OF 4)  
 90% PRELIMINARY DESIGN

DEPARTMENT OF PUBLIC WORKS  
 CIVIL ENGINEERING  
 701 W. MARKHAM  
 LITTLE ROCK, ARKANSAS 72201

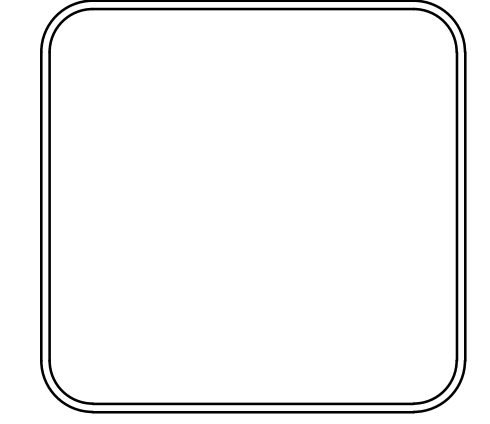

<b>DRAWN BY</b> KWS
<b>DESIGNED</b> BCJ
<b>CHECKED</b> JEB
<b>DATE</b> 01/22/2020
<b>SCALE</b> 1" = 20'
<b>PROJECT NO.</b> 05-17-ST-223B
<b>SHEET NO.</b> <b>C17</b>

SURVEY CONTROL POINTS SOUTH KATILLUS ROAD							
POINT	DESCRIPTION	NORTHING	EASTING	ELEVATION	BASELINE REFERENCE	BASELINE STATION	BASELINE OFFSET
C/P #7	5/8" REBAR AT INTERSECTION OF SOUTH KATILLUS ROAD AND KATILLUS COURT AND EAST OF EAST CURB OF SOUTH KATILLUS ROAD	170475.15	1174848.95	306.24	SOUTH KATILLUS ROAD	16+09.30	29.56 RT
C/P #11	5/8" REBAR NORTH OF INTERSECTION OF SOUTH KATILLUS ROAD AND KATILLUS COURT AND EAST OF EAST CURB OF SOUTH KATILLUS ROAD	170550.03	1174837.59	303.42	SOUTH KATILLUS ROAD	16+83.85	16.19 RT
C/P #8	5/8" REBAR AT INTERSECTION OF SOUTH KATILLUS ROAD AND LONGLEAF COVE AND EAST OF EAST CURB OF SOUTH KATILLUS ROAD	170770.09	1174855.32	296.49	SOUTH KATILLUS ROAD	19+04.19	28.51 RT
C/P #10	5/8" REBAR AT INTERSECTION OF SOUTH KATILLUS ROAD AND MONTAGNE COURT AND WEST OF WEST CURB OF SOUTH KATILLUS ROAD	170964.65	1174816.27	291.47	SOUTH KATILLUS ROAD	20+97.82	14.91 LT

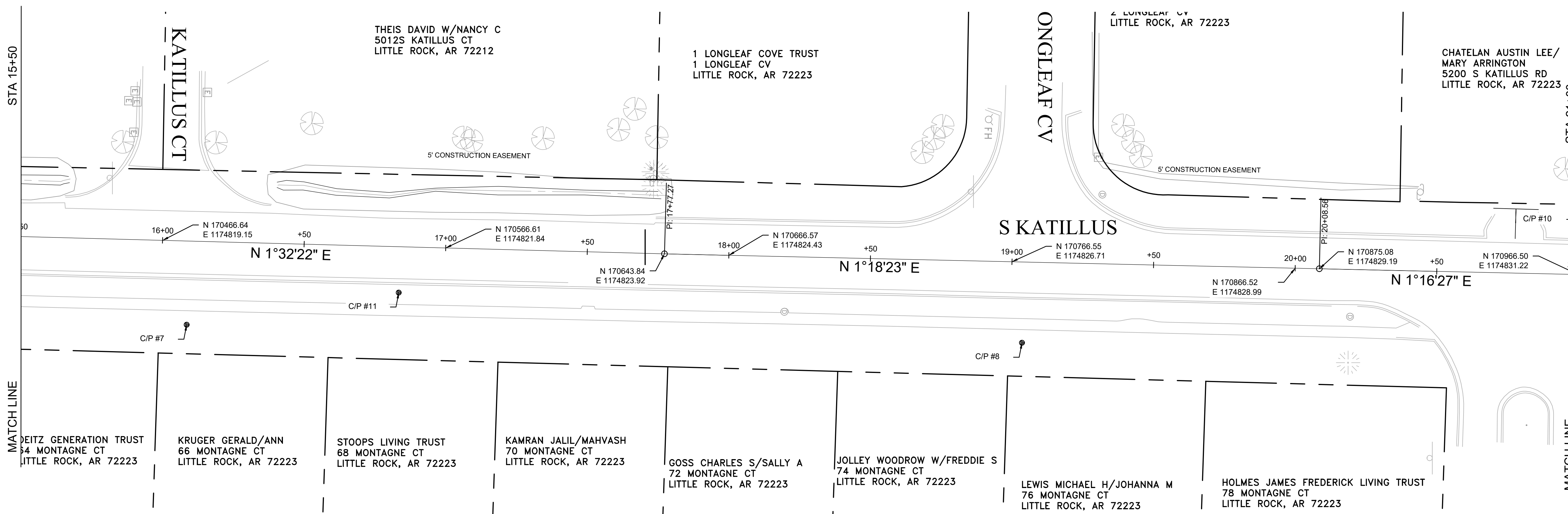
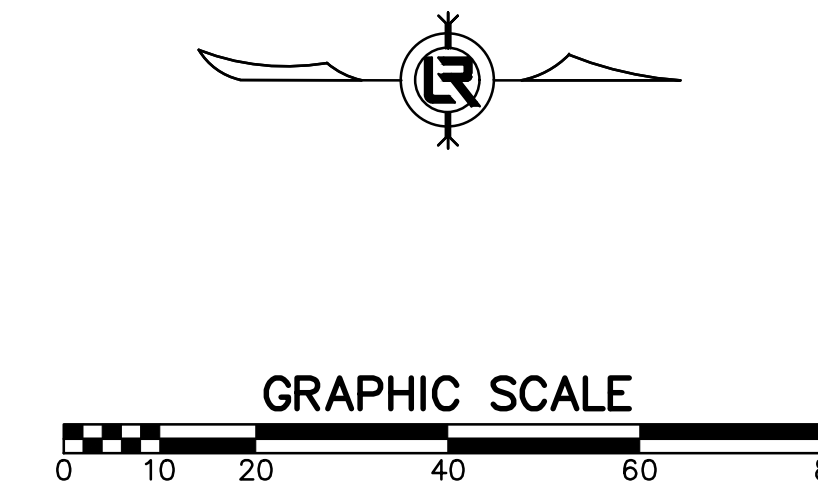

REVISIONS	DATE

**CITY OF LITTLE ROCK, ARKANSAS**  
**KATILLUS ROAD AND FOREST LANE IMPROVEMENTS**  
 PROJECT LAYOUT(SHEET 2 OF 4)  
 90% PRELIMINARY DESIGN

DEPARTMENT OF PUBLIC WORKS  
 CIVIL ENGINEERING  
 701 W. MARKHAM  
 LITTLE ROCK, ARKANSAS 72201

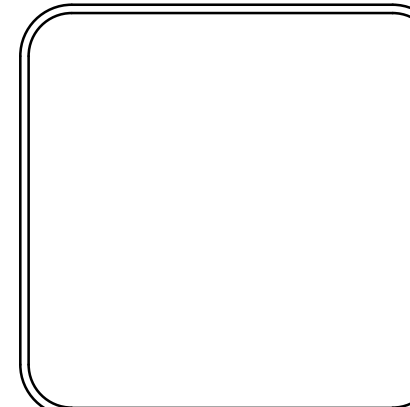

**DRAWN BY**  
 KWS  
**DESIGNED**  
 BCJ  
**CHECKED**  
 JEB  
**DATE**  
 01/22/2020  
**SCALE**  
 1" = 20'  
**PROJECT NO.**  
 05-17-ST-223B  
**SHEET NO.**  
**C18**

REVISIONS	DATE

SURVEY CONTROL POINTS SOUTH KATILLUS ROAD							
POINT	DESCRIPTION	NORTHING	EASTING	ELEVATION	BASELINE REFERENCE	BASELINE STATION	BASELINE OFFSET
C/P #9 5/8" REBAR ELEV. NORTHING 171278.54 EASTING	5/8" REBAR SOUTH OF INTERSECTION OF SOUTH KATILLUS ROAD AND CANTRELL ROAD EAST OF EAST CURB OF SOUTH KATILLUS ROAD	171278.54	1174871.71	285.81	SOUTH KATILLUS ROAD	24+13.07	31.96 RT

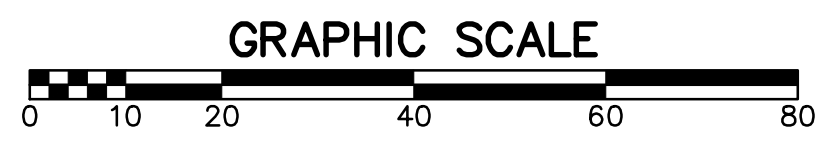
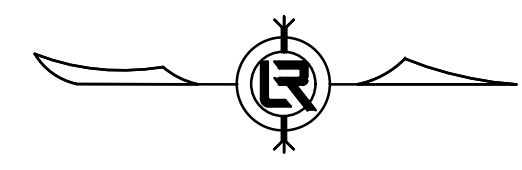

LINE TABLE		
LINE	BEARING	LENGTH
L1	N2.038889E	1450.00

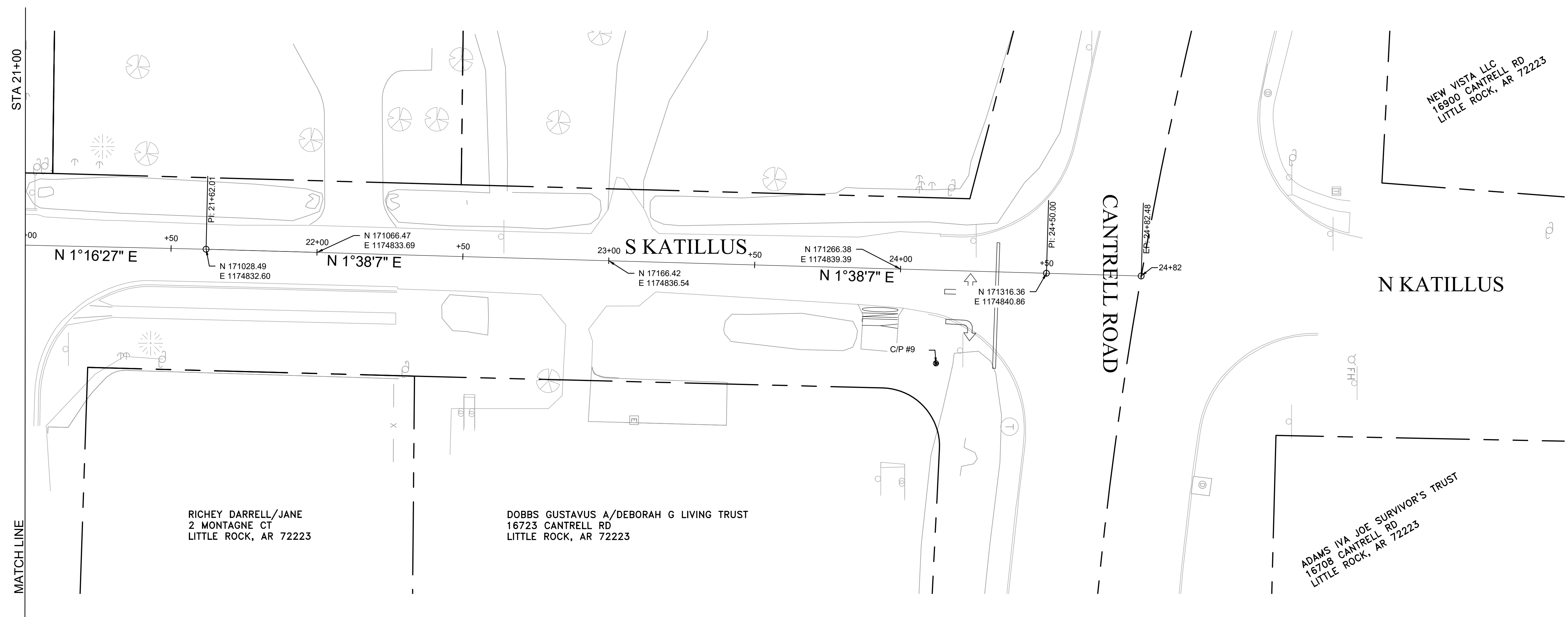

CITY OF LITTLE ROCK, ARKANSAS  
 KATILLUS ROAD AND FOREST LANE IMPROVEMENTS  
 PROJECT LAYOUT(SHEET 3 OF 4)  
 90% PRELIMINARY DESIGN

DEPARTMENT OF PUBLIC WORKS  
 CIVIL ENGINEERING  
 701 W. MARKHAM  
 LITTLE ROCK, ARKANSAS 72201

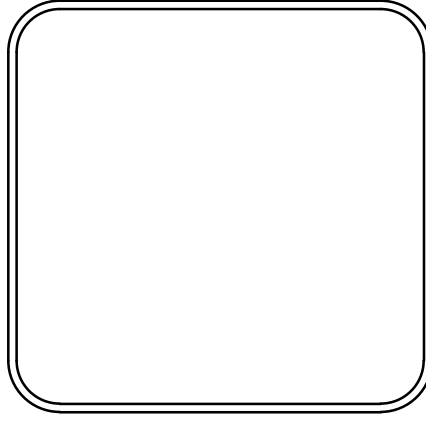

DRAWN BY  
 KWS  
 DESIGNED  
 BCJ  
 CHECKED  
 JEB  
 DATE  
 01/22/2020  
 SCALE  
 1" = 20'  
 PROJECT NO.  
 05-17-ST-223B  
 SHEET NO.  
**C19**

SURVEY CONTROL POINTS AND BENCHMARK FOREST LANE							
POINT	DESCRIPTION	NORTHING	EASTING	ELEVATION	BASELINE REFERENCE	BASELINE STATION	BASELINE OFFSET
C/P #1 PAGIS 2054-0242	2"BRASS CAP SET IN CONCRETE SOUTH OF THE INTERSECTION OF SOUTH KATILLUS ROAD AND FOREST LANE AND WEST OF WEST CURB OF SOUTH KATILLUS ROAD	169963.52	1174789.69	329.58	SOUTH KATILLUS ROAD	10+96.14	13.27 LT
TBM 4	CHISELED SQUARE ON BACK OF CURB SOUTH SIDE OF FOREST LANE	169964.38	1175144.13	329.38	FOREST LANE	103+34.90	13.87 RT

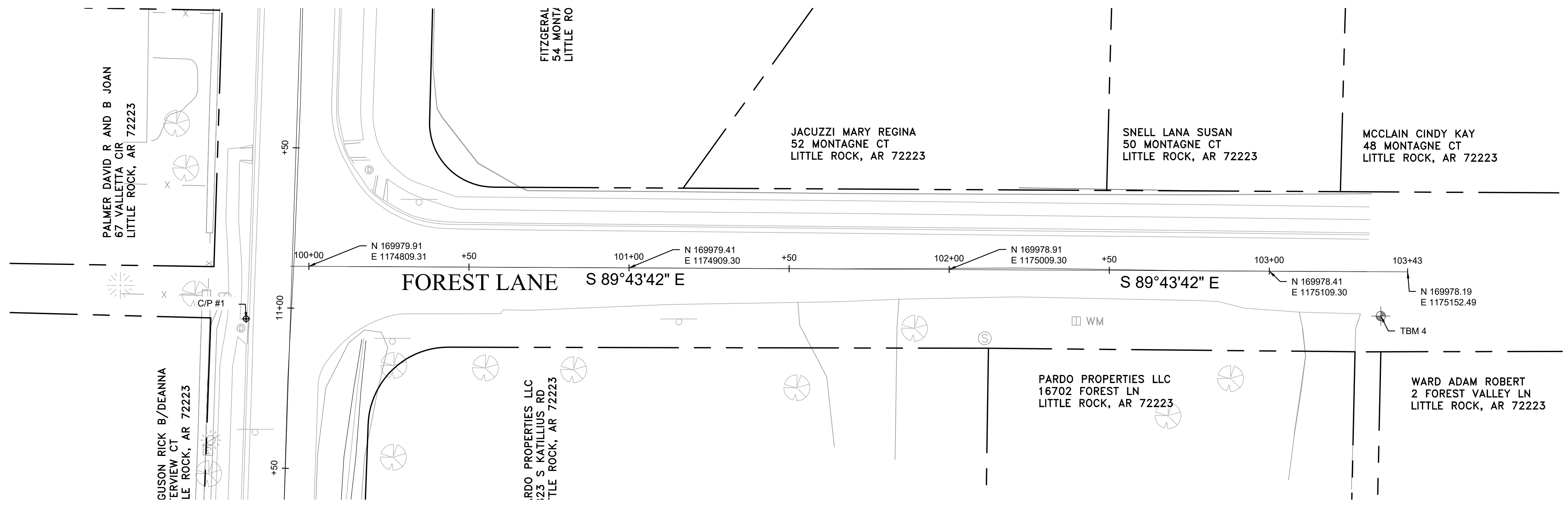
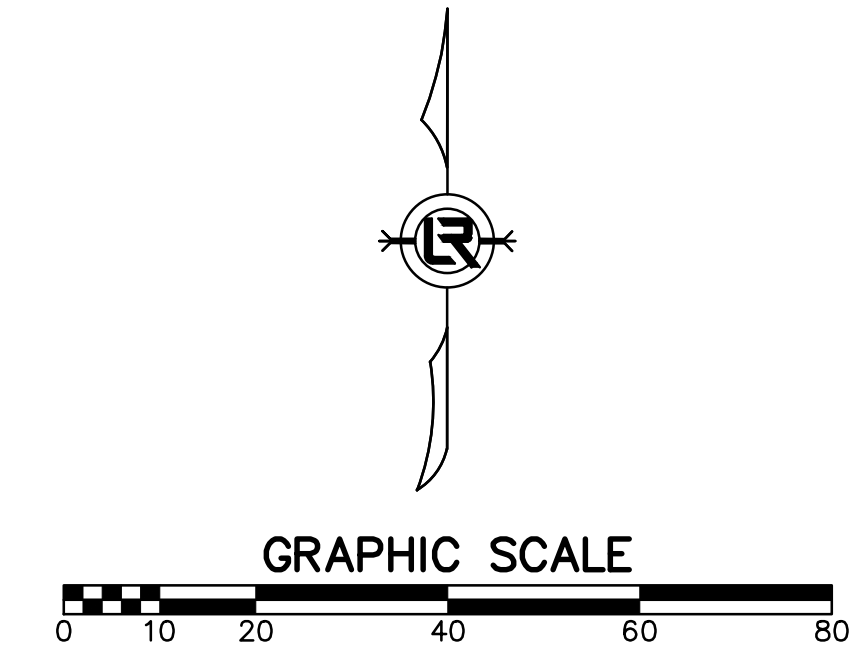

REVISIONS	DATE

CITY OF LITTLE ROCK, ARKANSAS  
**KATILLUS ROAD AND FOREST LANE IMPROVEMENTS**  
 PROJECT LAYOUT (SHEET 4 OF 4)  
 90% PRELIMINARY DESIGN

DEPARTMENT OF PUBLIC WORKS  
 CIVIL ENGINEERING  
 701 W. MARKHAM  
 LITTLE ROCK, ARKANSAS 72201

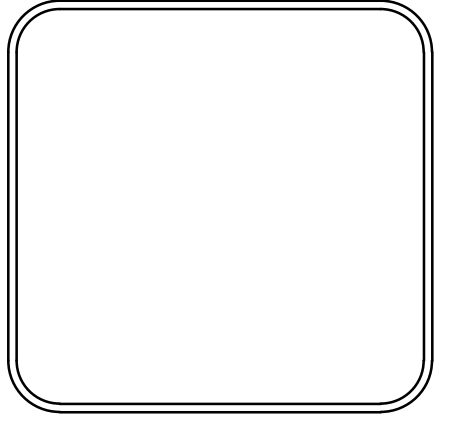

DRAWN BY  
**KWS**  
 DESIGNED  
**BCJ**  
 CHECKED  
**JEB**  
 DATE  
**01/22/2020**  
 SCALE  
**1" = 20'**  
 PROJECT NO.  
**05-17-ST-223B**  
 SHEET NO.  
**C20**

REVISIONS	DATE

**PHASING LEGEND**  
 PHASE 1 (INITIAL STRIP AND DEMOLITION)  
 PHASE 2 (NEW DRAINAGE AND NEW BASE COURSE IN PLACE)  
 PHASE 3 (PAVED, GRASS NOT YET ESTABLISHED)

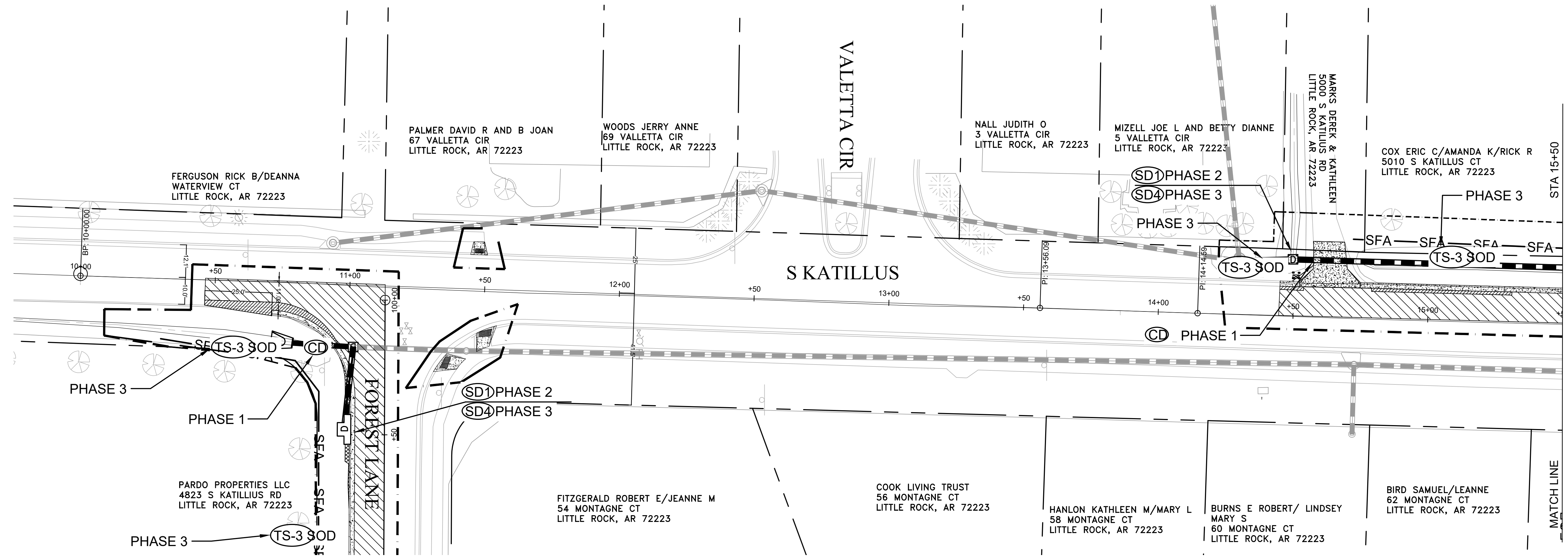
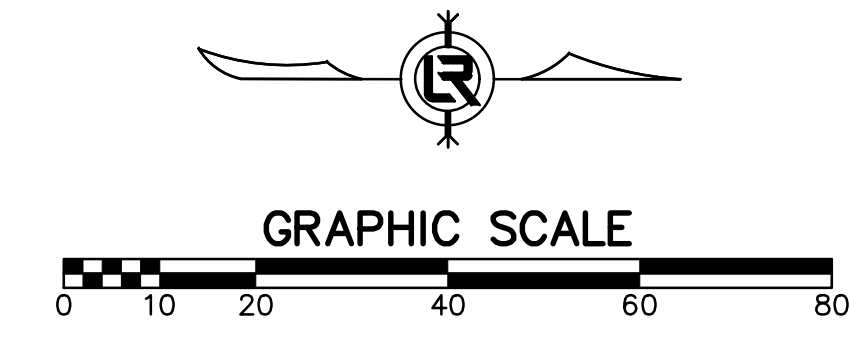

CITY OF LITTLE ROCK, ARKANSAS  
**KATILLUS ROAD AND FOREST LANE IMPROVEMENTS**  
 EROSION CONTROL (SHEET 1 OF 4)  
 90% PRELIMINARY DESIGN

DEPARTMENT OF PUBLIC WORKS  
 CIVIL ENGINEERING  
 701 W. MARKHAM  
 LITTLE ROCK, ARKANSAS 72201

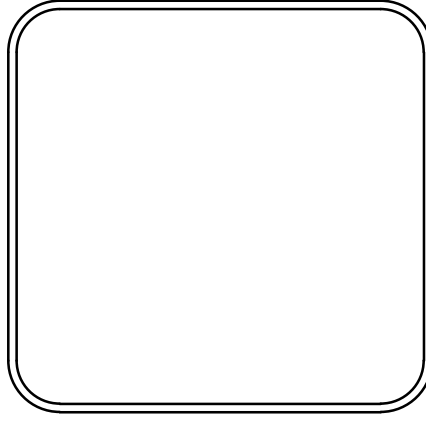

**DRAWN BY**  
KWS  
**DESIGNED**  
BCJ  
**CHECKED**  
JEB  
**DATE**  
01/22/2020  
**SCALE**  
1" = 20'  
**PROJECT NO.**  
05-17-ST-223B  
**SHEET NO.**  
**C21**

REVISIONS	DATE

**PHASING LEGEND**  
 PHASE 1 (INITIAL STRIP AND DEMOLITION)  
 PHASE 2 (NEW DRAINAGE AND NEW BASE COURSE IN PLACE)  
 PHASE 3 (PAVED, GRASS NOT YET ESTABLISHED)

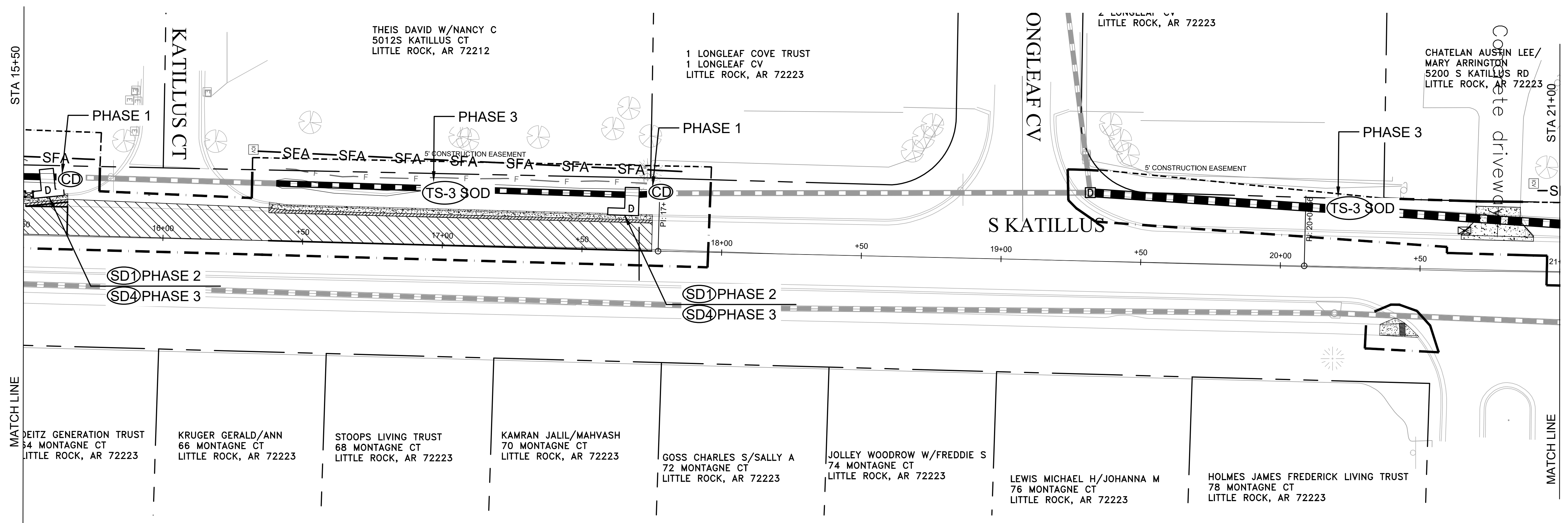
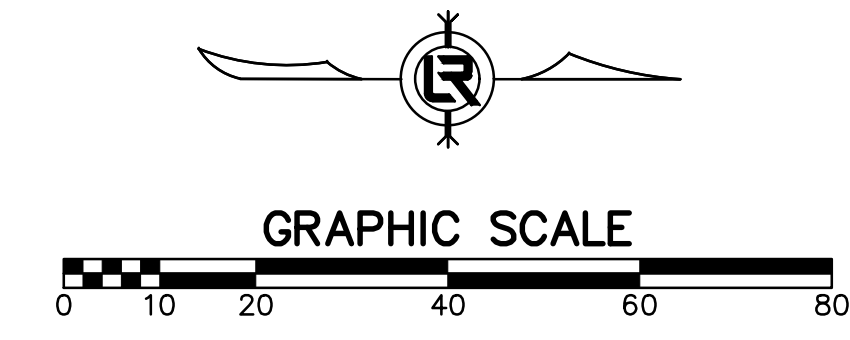

CITY OF LITTLE ROCK, ARKANSAS  
**KATILLUS ROAD AND FOREST LANE IMPROVEMENTS**  
 EROSION CONTROL (SHEET 2 OF 4)  
 90% PRELIMINARY DESIGN

DEPARTMENT OF PUBLIC WORKS  
 CIVIL ENGINEERING  
 701 W. MARKHAM  
 LITTLE ROCK, ARKANSAS 72201

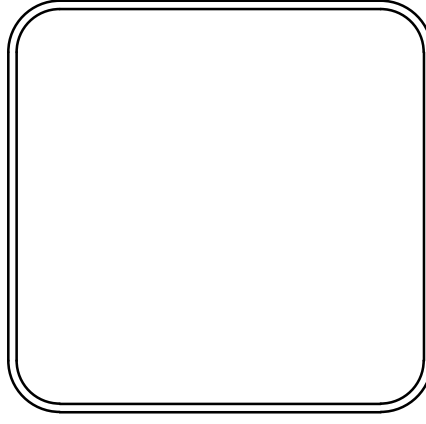

**DRAWN BY**  
KWS  
**DESIGNED**  
BCJ  
**CHECKED**  
JEB  
**DATE**  
01/22/2020  
**SCALE**  
1" = 20'  
**PROJECT NO.**  
05-17-ST-223B  
**SHEET NO.**  
**C22**

REVISIONS	DATE

**PHASING LEGEND**  
 PHASE 1 (INITIAL STRIP AND DEMOLITION)  
 PHASE 2 (NEW DRAINAGE AND NEW BASE COURSE IN PLACE)  
 PHASE 3 (PAVED, GRASS NOT YET ESTABLISHED)

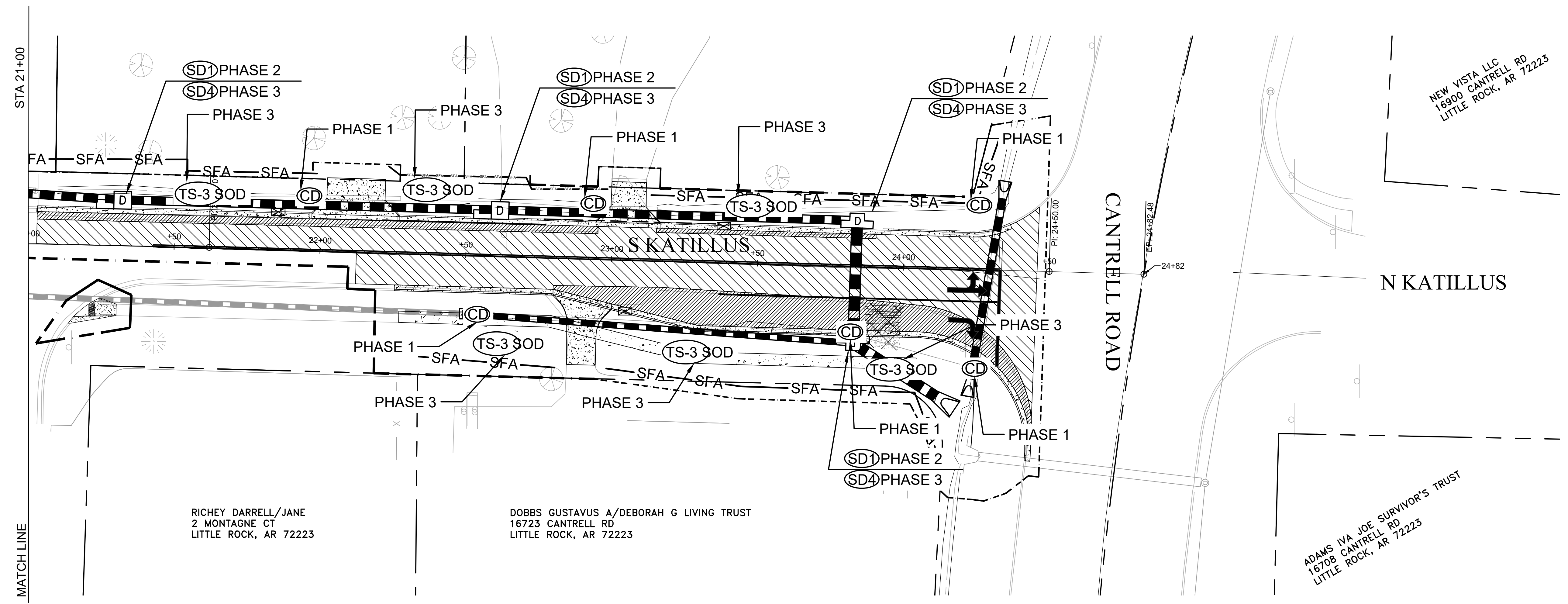
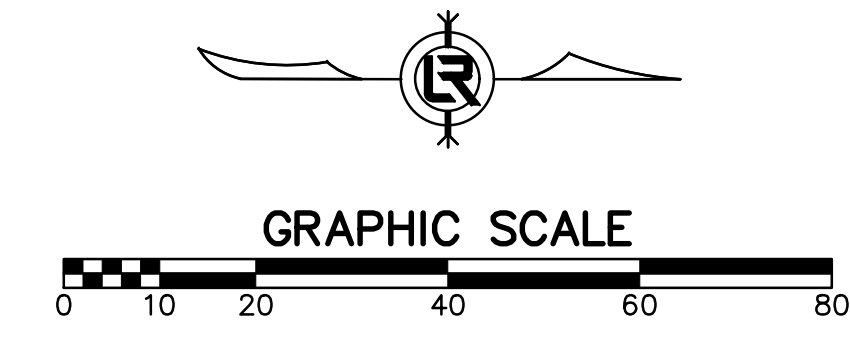

CITY OF LITTLE ROCK, ARKANSAS  
**KATILLUS ROAD AND FOREST LANE IMPROVEMENTS**  
 EROSION CONTROL (SHEET 3 OF 4)  
 90% PRELIMINARY DESIGN

DEPARTMENT OF PUBLIC WORKS  
 CIVIL ENGINEERING  
 701 W. MARKHAM  
 LITTLE ROCK, ARKANSAS 72201

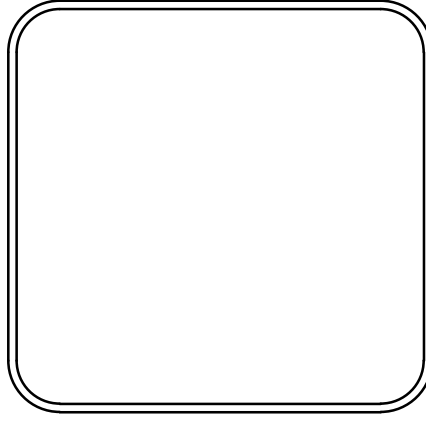

DRAWN BY  
 KWS  
 DESIGNED  
 BCJ  
 CHECKED  
 JEB  
 DATE  
 01/22/2020  
 SCALE  
 1" = 20'  
 PROJECT NO.  
 05-17-ST-223B  
 SHEET NO.  
**C23**

REVISIONS	DATE

**PHASING LEGEND**  
 PHASE 1 (INITIAL STRIP AND DEMOLITION)  
 PHASE 2 (NEW DRAINAGE AND NEW BASE COURSE IN PLACE)  
 PHASE 3 (PAVED, GRASS NOT YET ESTABLISHED)

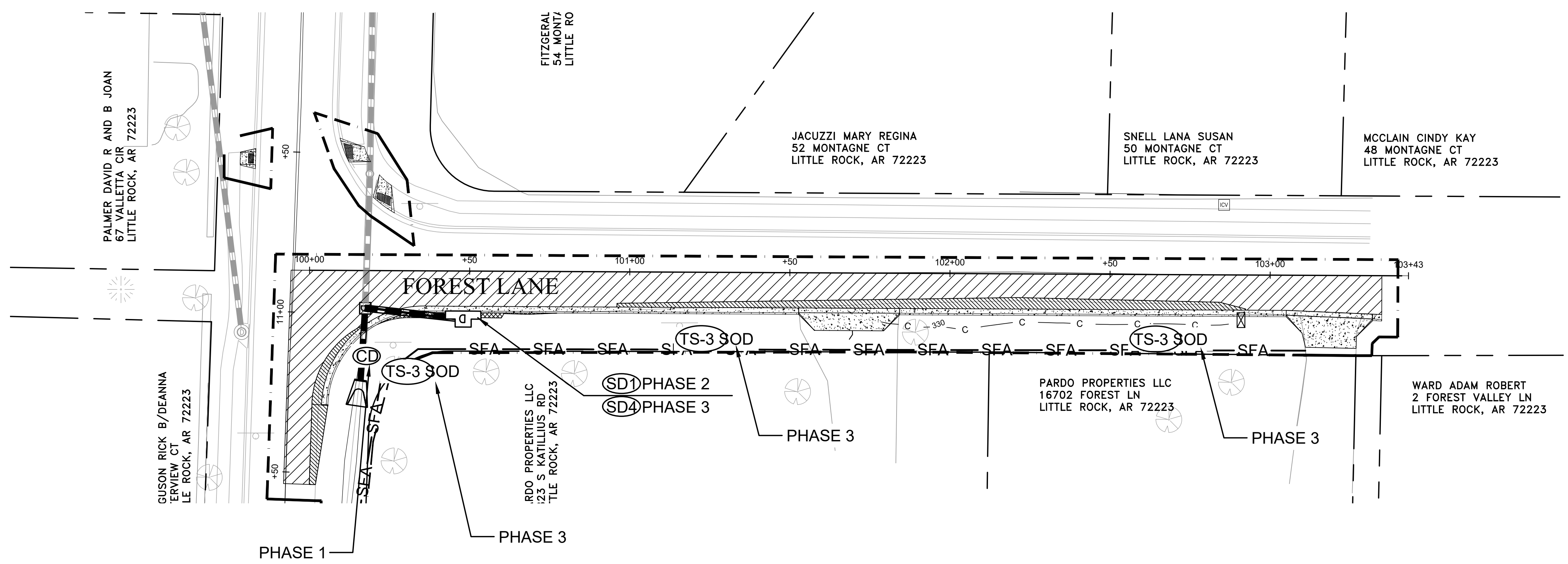
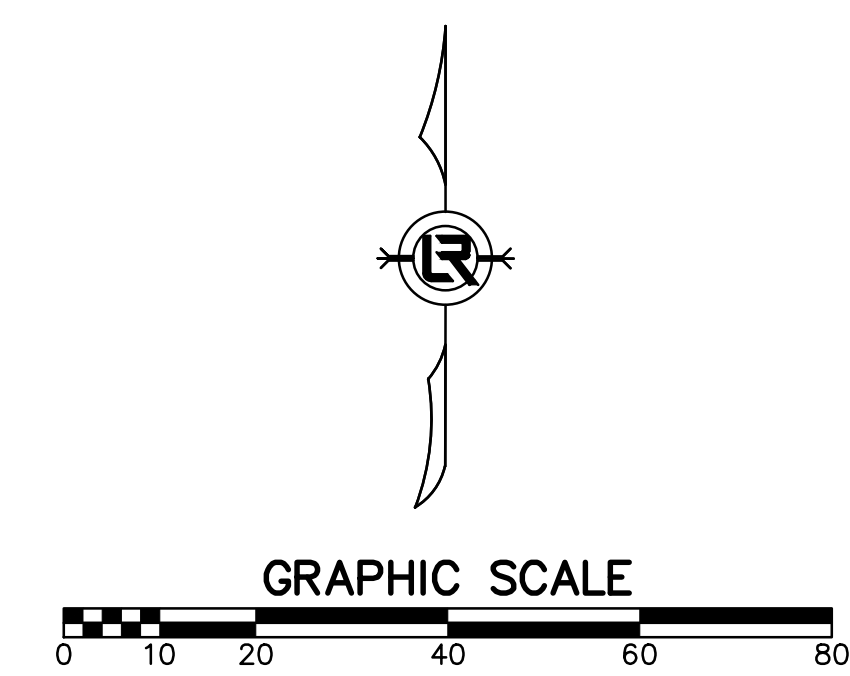

CITY OF LITTLE ROCK, ARKANSAS  
 KATILLUS ROAD AND FOREST LANE IMPROVEMENTS  
 EROSION CONTROL (SHEET 4 OF 4)  
 90% PRELIMINARY DESIGN

DEPARTMENT OF PUBLIC WORKS  
 CIVIL ENGINEERING  
 701 W. MARKHAM  
 LITTLE ROCK, ARKANSAS 72201

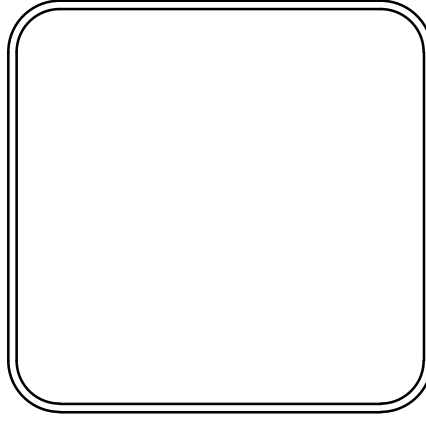

DRAWN BY  
KWS  
 DESIGNED  
BCJ  
 CHECKED  
JEB  
 DATE  
01/22/2020  
 SCALE  
1" = 20'  
 PROJECT NO.  
05-17-ST-223B  
 SHEET NO.  
**C24**



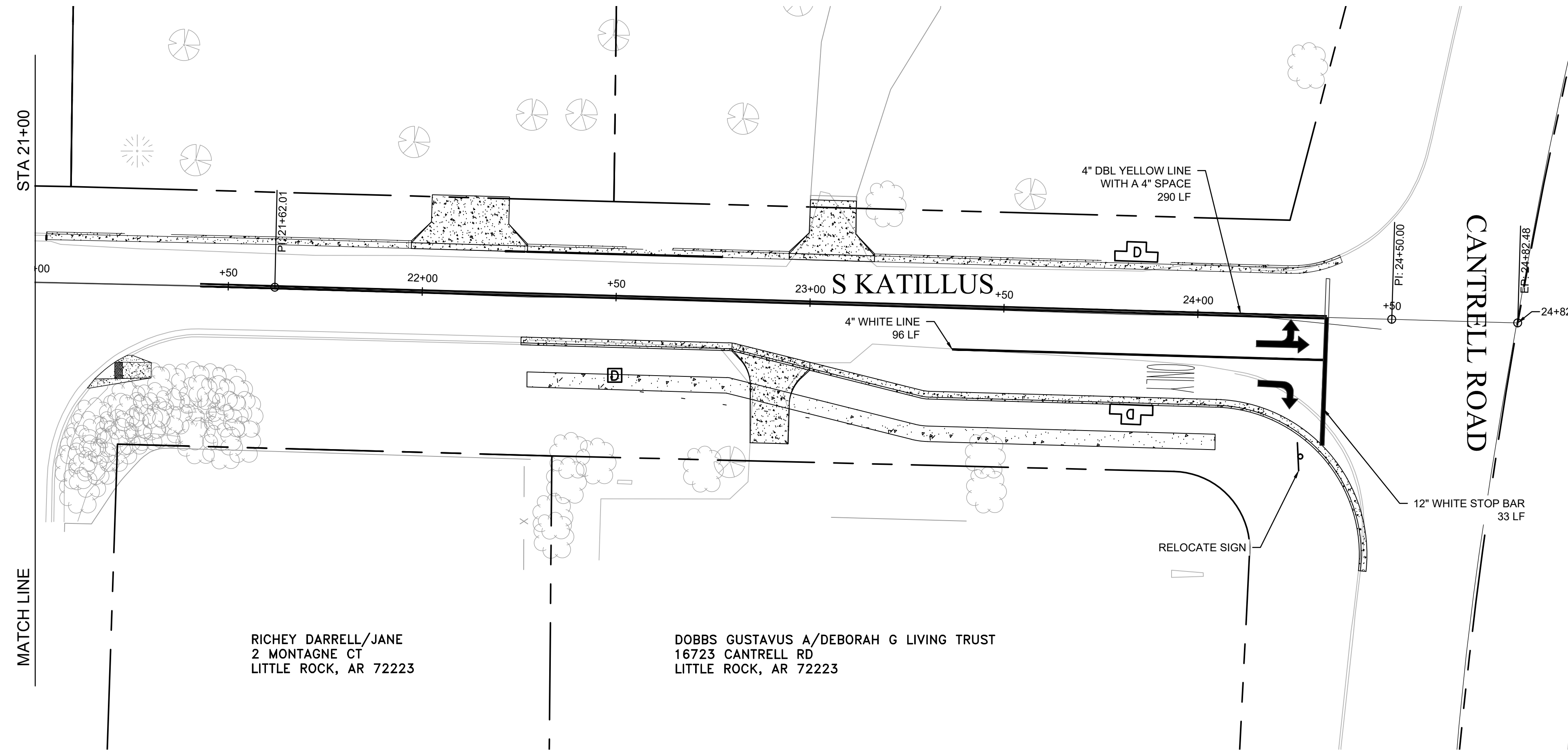

RICHEY DARRELL/JANE  
2 MONTAGNE CT  
LITTLE ROCK, AR 72223

DOBBS GUSTAVUS A/DEBORAH G LIVING TRUST  
16723 CANTRELL RD  
LITTLE ROCK, AR 72223

REVISIONS	DATE

CITY OF LITTLE ROCK, ARKANSAS  
KATILLUS ROAD AND FOREST LANE IMPROVEMENTS  
STRIPING LAYOUT (SHEET 1 OF 1)  
90% PRELIMINARY DESIGN

DEPARTMENT OF PUBLIC WORKS  
CIVIL ENGINEERING  
701 W. MARKHAM  
LITTLE ROCK, ARKANSAS 72201

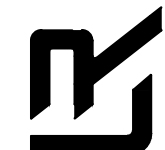
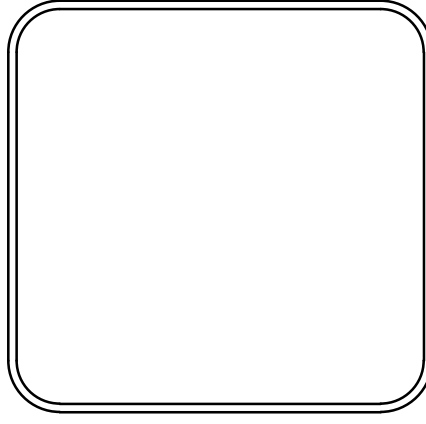
DRAWN BY  
KWS  
DESIGNED  
BCJ  
CHECKED  
JEB  
DATE  
01/22/2020  
SCALE  
1" = 20' H  
PROJECT NO.  
05-17-ST-223B  
SHEET NO.  
**C25**