

# CLR PROJECT 07-17-ST-293

## EASTWOOD STREET RECONSTRUCTION

### (BRANDON STREET TO VINEWOOD LANE)

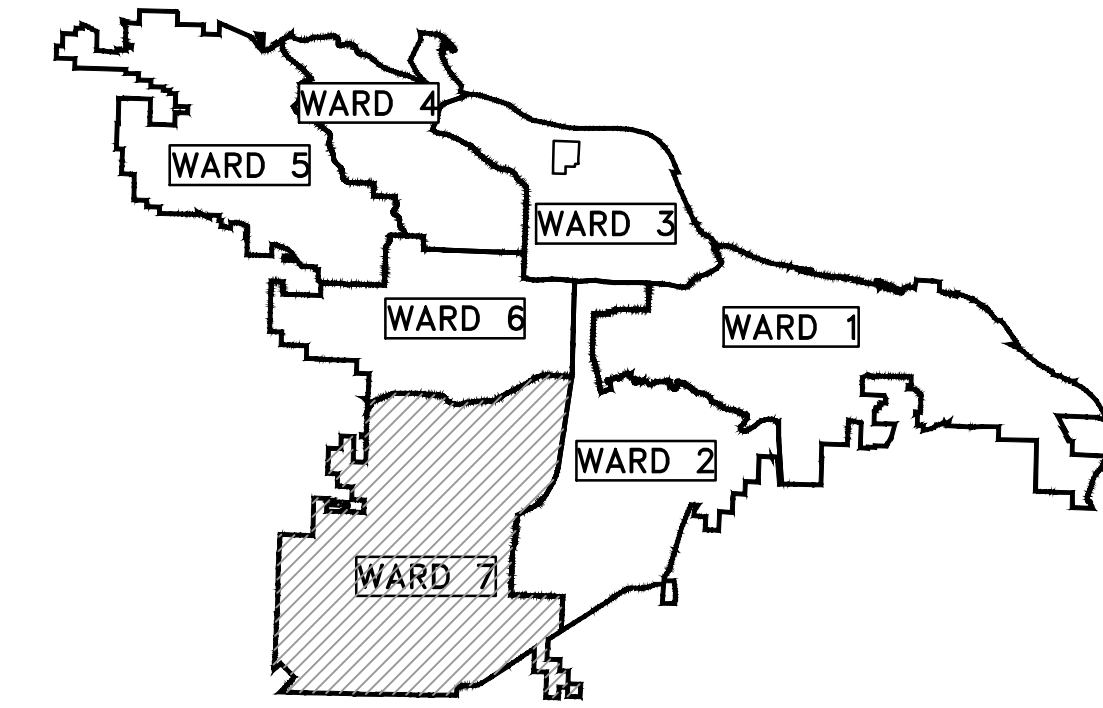

PROJECT LOCATION - WARD 7

SHEET NO.	TITLE
C1	COVER SHEET
C2	GENERAL NOTES, LEGEND AND QUANTITIES
C3	TYPICAL SECTION
C4	PLAN AND PROFILE (SHEET 1 OF 2)
C5	PLAN AND PROFILE (SHEET 2 OF 2)
C6	CROSS SECTIONS (SHEET 1 OF 6)
C7	CROSS SECTIONS (SHEET 2 OF 6)
C8	CROSS SECTIONS (SHEET 3 OF 6)
C9	CROSS SECTIONS (SHEET 4 OF 6)
C10	CROSS SECTIONS (SHEET 5 OF 6)
C11	CROSS SECTIONS (SHEET 6 OF 6)
C12	DRIVEWAY DETAILS (SHEET 1 OF 3)
C13	DRIVEWAY DETAILS (SHEET 2 OF 3)
C14	DRIVEWAY DETAILS (SHEET 3 OF 3)
C15	CONCRETE CHANNEL CONNECTION DETAIL
C16	PROJECT LAYOUT (SHEET 1 OF 2)
C17	PROJECT LAYOUT (SHEET 2 OF 2)
C18	EROSION CONTROL (SHEET 1 OF 2)
C19	EROSION CONTROL (SHEET 2 OF 2)

END PROJECT  
EASTWOOD ST  
CL STATION 18+50.00  
NORTHING 137869.53  
EASTING 1202640.96

4624 MARLBOROUGH:  
CONTRACTOR SHALL REMOVE 75  
SF SIDEWALK, INSTALL 4"  
PERFORATED SUB DRAIN TIED  
INTO INLET, BACKFILL WITH C-  
BALLAST AND RECONSTRUCT  
SIDEWALK. AS DIRECTED BY  
ENGINEER.

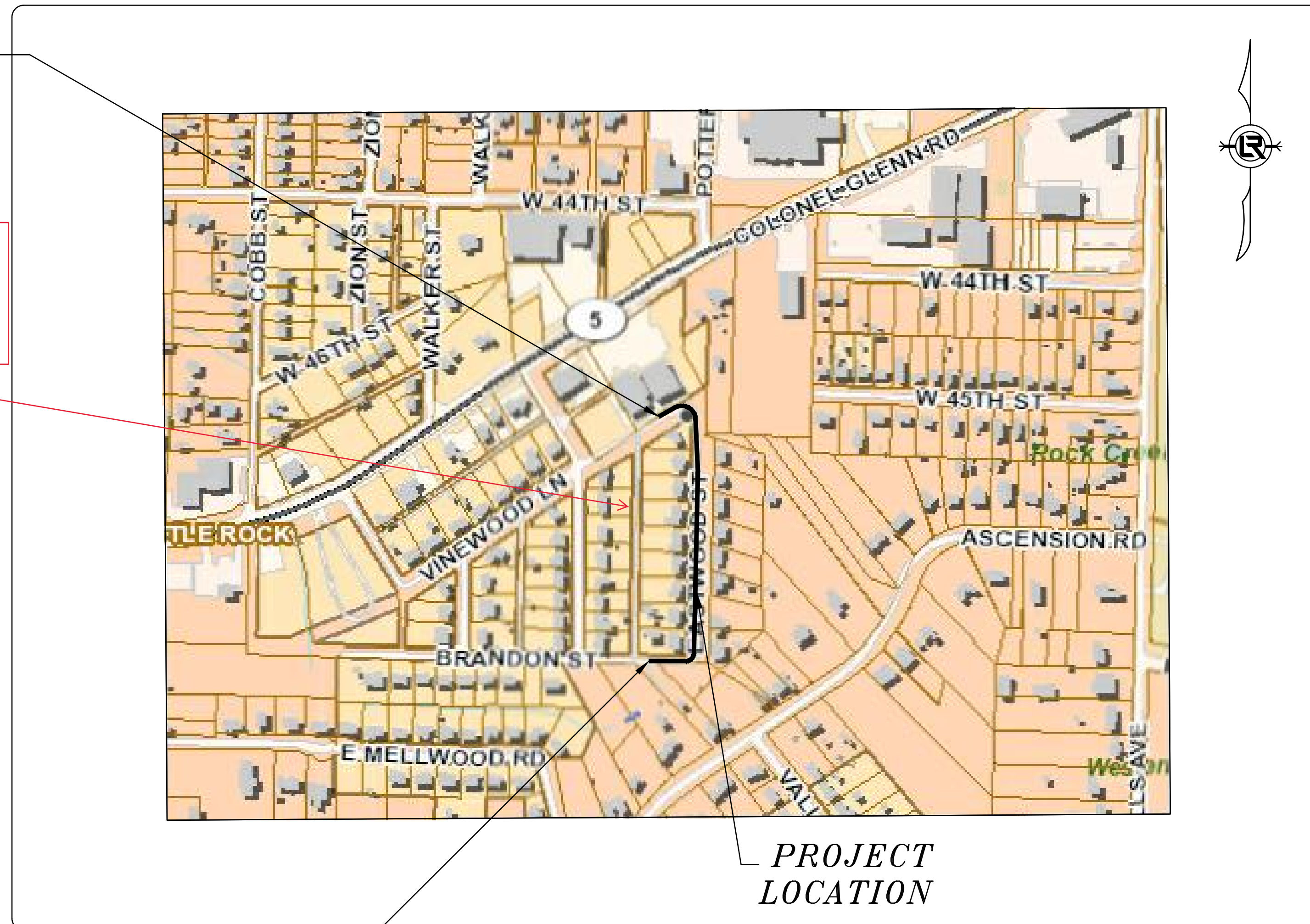

BEGIN PROJECT  
EASTWOOD ST  
CL STATION 9+70.15  
NORTHING 137153.47  
EASTING 1202663.50

**2019-2021  
BOND PROGRAM**

DEPARTMENT OF PUBLIC WORKS  
CIVIL ENGINEERING  
701 WEST MARKHAM STREET  
LITTLE ROCK, ARKANSAS 72201



REVISIONS	DATE

CITY OF LITTLE ROCK, ARKANSAS  
EASTWOOD STREET RECONSTRUCTION  
COVER SHEET

DEPARTMENT OF PUBLIC WORKS  
CIVIL ENGINEERING  
701 W. MARKHAM  
LITTLE ROCK, ARKANSAS 72201



DRAWN BY KWS
DESIGNED BCJ
CHECKED JEB
DATE 2020/04/22
SCALE N.T.S.
PROJECT NO. 07-17-ST-293
SHEET NO. <b>C1</b>



1701 CENTERVIEW DR., SUITE 117  
LITTLE ROCK, AR 72211  
OFFICE: 501-215-5807 FAX: 501-227-8302  
WWW.ICONICCG.COM

PRICING OF ESTIMATED QUANTITIES			
CLR PROJECT 07-17-ST-293			
EASTWOOD STREET RECONSTRUCTION			
1-5-2020			
ITEM #	ITEM DESCRIPTION	UNIT	QUANTITY
2.01	SITE PREPARATION	LS	1
3.01	UNCLASSIFIED EXCAVATION	CY	2600
4.01	AGGREGATE BASE COURSE (CLASS 7)	TON	851
5.01	TACK COAT	GAL	202
6.01	ACHM SURFACE COURSE	TON	120
7.06	CONCRETE DRIVEWAY (6" THICK) STANDARD FINISH	SF	4618
8.01	CONCRETE CURB & GUTTER (CLASS 3)	LF	1173
9.04	CONCRETE SIDEWALK, 4" THICK	SF	220
10.04	CURB INLET-4' BOX	EA	4
10.10	WING 6' EXTENSION	EA	3
10.02	WING 10' EXTENSION	EA	1
13.18C	STORM DRAIN PIPE, 18" CROSS DRAIN	LF	55
13.18S	STORM DRAIN PIPE, 18" SIDE DRAIN	LF	356
13.24S	STORM DRAIN PIPE, 24" SIDE DRAIN	LF	103
13.64	TIE INTO EXISTING CONCRETE CHANNEL	EA	1
14.01	SOLID SODDING (BERMUDA) INCLUDES 4" TOPSOIL	SY	1754
16.01	MAINTENANCE OF TRAFFIC	LS	1
18.01	REMOVE AND REPLACE FENCE (4' CHAINLINK)	LF	40
18.50	ACCESS RAMP- TYPE 3	SF	40
19.01	FINAL CLEAN-UP	LS	1
23.01	B-STONE	TON	2100
23.02	C-BALLAST	TON	12
24.02	CHECK DAM (CD)	CY	1
24.06	SEDIMENT BARRIER, SILT FENCE (SD1)	EA	5
24.09	SEDIMENT BARRIER, BLOCK (SD4)	EA	2
24.18	DISTURBED AREA STABILIZATION - PERMANENT GRASSING (TS3)	AC	0.36
26.10	TRENCH & EXCAVATION SAFETY	LS	1
SP-14"	PERFORATED SUBSURFACE DRAIN WITH FABRIC AND GRAVEL	LF	357

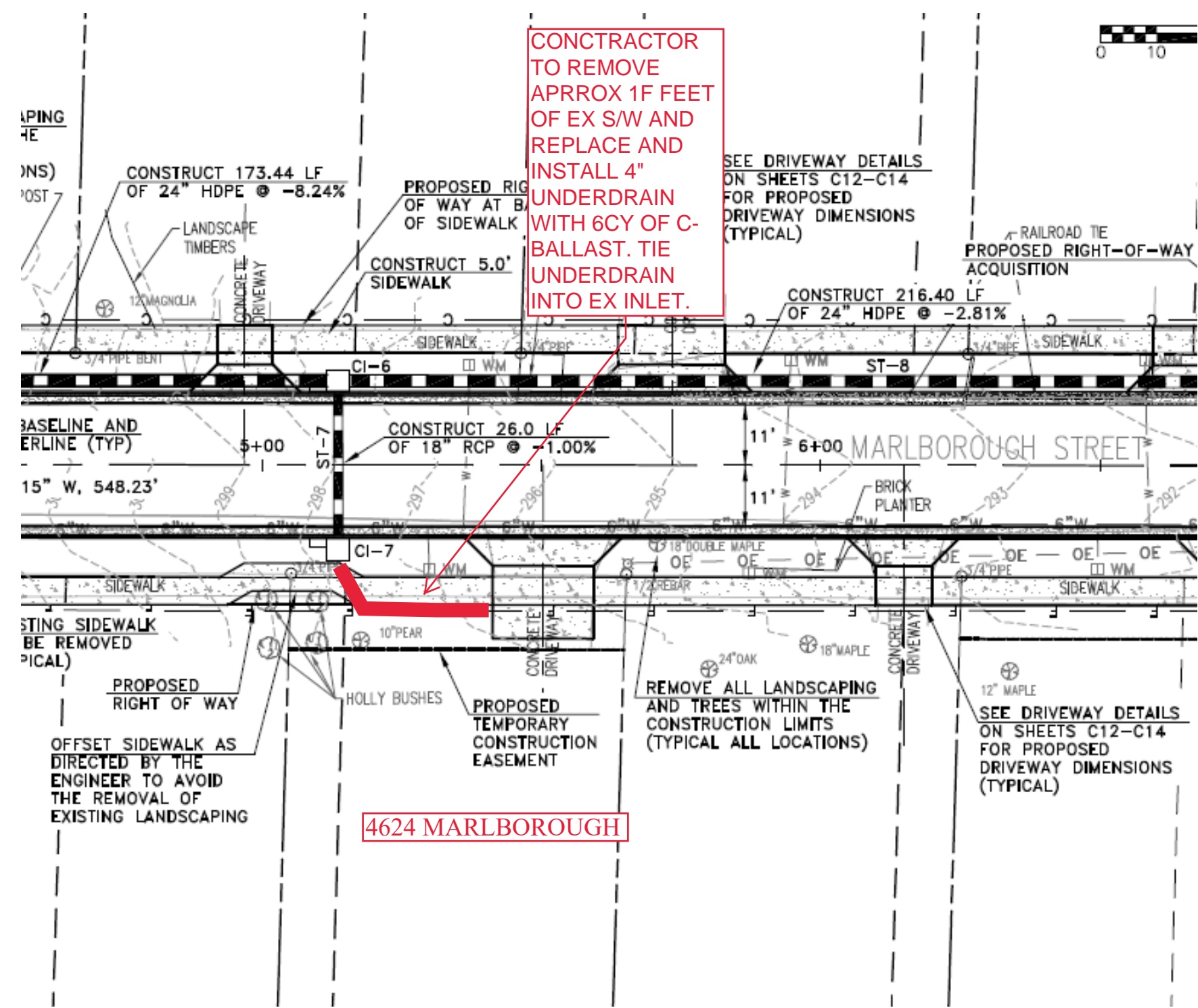

MARBOROUGH STREET

EXISTING

PROPOSED

- IRON ROD
- PK NAIL
- R.R. SPIKE
- CONC. MONUMENT
- WATER VALVE
- WATER METER
- FIRE HYDRANT
- GAS METER
- GAS VALVE
- CLEAN-OUT
- GUARD POST (BOLLARD)
- SIGN POST
- BENCHMARK
- STORM SEWER MANHOLE
- SANITARY SEWER MANHOLE
- TELEPHONE MANHOLE
- ELECTRIC MANHOLE
- TELEPHONE BOX
- ELECTRIC BOX
- CABLE BOX
- UTILITY POLE
- GUY WIRE
- LIGHT POLE
- POST OR POLE (TYPE AS NOTED)
- MAILBOX
- DECIDUOUS TREE
- EVERGREEN/CONIFEROUS TREE
- BUSH
- PROPERTY LINE
- SETBACK LINE
- EASEMENT LINE
- CURB
- FENCE
- OVERHEAD ELECTRIC
- OVERHEAD TELEPHONE
- OVERHEAD CABLE
- UNDERGROUND TELEPHONE
- UNDERGROUND ELECTRIC
- UNDERGROUND CABLE
- WATER LINE
- SEWER LINE
- GAS LINE
- STORM SEWER/CULVERT
- EDGE OF WOODS
- CONTOUR LINE

- O IR
- O PK
- O RR(Sp)
- CM
- X WV
- WM
- FH
- GM
- GV
- CO
- GP
- D
- S
- T
- E
- EB
- CB
- UP
- GW
- LP
- OP
- MP
- OT
- OC
- UGT
- UGE
- UGC
- W
- BSS
- GAS
- 24" CMP/RCP/DIP
- 650

- PROPOSED CONTOUR
- PROPOSED SPOT ELEVATION
- PROPOSED SPOT CURB ELEVATION
- STORM SEWER - PIPE
- STORM SEWER - MITERED END SECTION
- STORM SEWER - GRATE INLET
- STORM SEWER - JUNCTION BOX
- STORM SEWER - FLARED END SECTION
- STORM SEWER - HEADWALL
- STORM SEWER - SINGLE WING
- STORM SEWER - DOUBLE WING
- STORM SEWER - AREA INLET
- GRADE BREAK LINE
- HIGH POINT
- LOW POINT
- CUT LINE
- FILL LINE
- SANITARY SEWER PIPE
- SANITARY SEWER MANHOLE
- PROPOSED CURB
- PROPOSED CONCRETE
- CONSTRUCTION - ENTRANCE/EXIT
- CHECK DAM
- DIVERSION BERM
- DOWNDRAIN STRUCTURE - TEMPORARY
- ROCK DAM
- SEDIMENT BARRIER - SILT FENCE
- SEDIMENT BARRIER - GRAVEL RING
- SEDIMENT BARRIER - BLOCK & GRAVEL
- SEDIMENT BARRIER - BLOCK
- TEMPORARY SEDIMENT BASIN
- SILT FENCE - TYPE A
- SILT FENCE - TYPE B
- SILT FENCE - TYPE C
- STORM DRAIN OUTLET PROTECTION
- SURFACE ROUGHENING
- DISTURBED AREA STABILIZATION -TEMPORARY STABILIZATION
- DISTURBED AREA STABILIZATION -TEMPORARY GRASSING
- DISTURBED AREA STABILIZATION -PERMANENT GRASSING
- MATting/BLANKETS

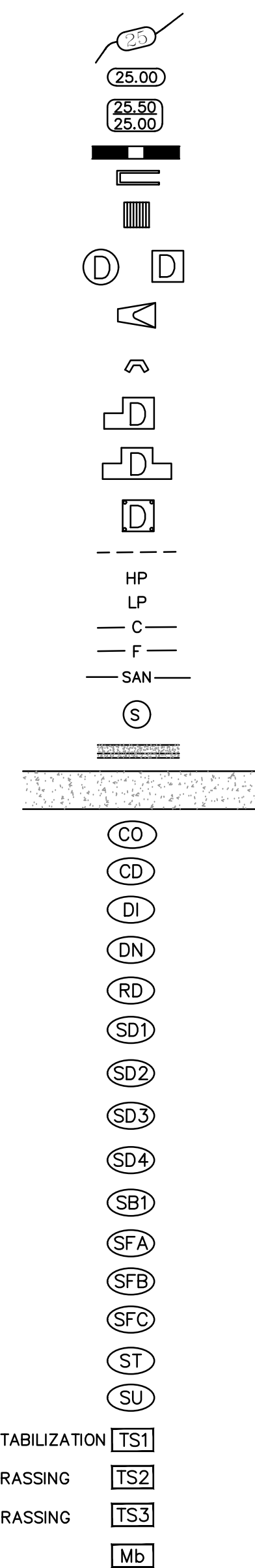

REVISIONS	DATE

CITY OF LITTLE ROCK, ARKANSAS  
 EASTWOOD STREET RECONSTRUCTION  
 GENERAL NOTES, LEGEND AND QUANTITIES

DEPARTMENT OF PUBLIC WORKS  
 CIVIL ENGINEERING  
 701 W. MARKHAM  
 LITTLE ROCK, ARKANSAS 72201



DRAWN BY  
 KWS  
 DESIGNED  
 BCJ  
 CHECKED  
 JEB  
 DATE  
 2020/04/22  
 SCALE  
 N.T.S.  
 PROJECT NO.  
 07-17-ST-293  
 SHEET NO.  
**C2**

REVISIONS	DATE

CITY OF LITTLE ROCK, ARKANSAS  
 EASTWOOD STREET RECONSTRUCTION  
 TYPICAL SECTION

DEPARTMENT OF PUBLIC WORKS  
 CIVIL ENGINEERING  
 701 W. MARKHAM  
 LITTLE ROCK, ARKANSAS 72201



DRAWN BY  
 KWS  
 DESIGNED  
 BCJ  
 CHECKED  
 JEB  
 DATE  
 2020/04/22  
 SCALE  
 N.T.S.  
 PROJECT NO.  
 07-17-ST-293  
 SHEET NO.  
**C3**

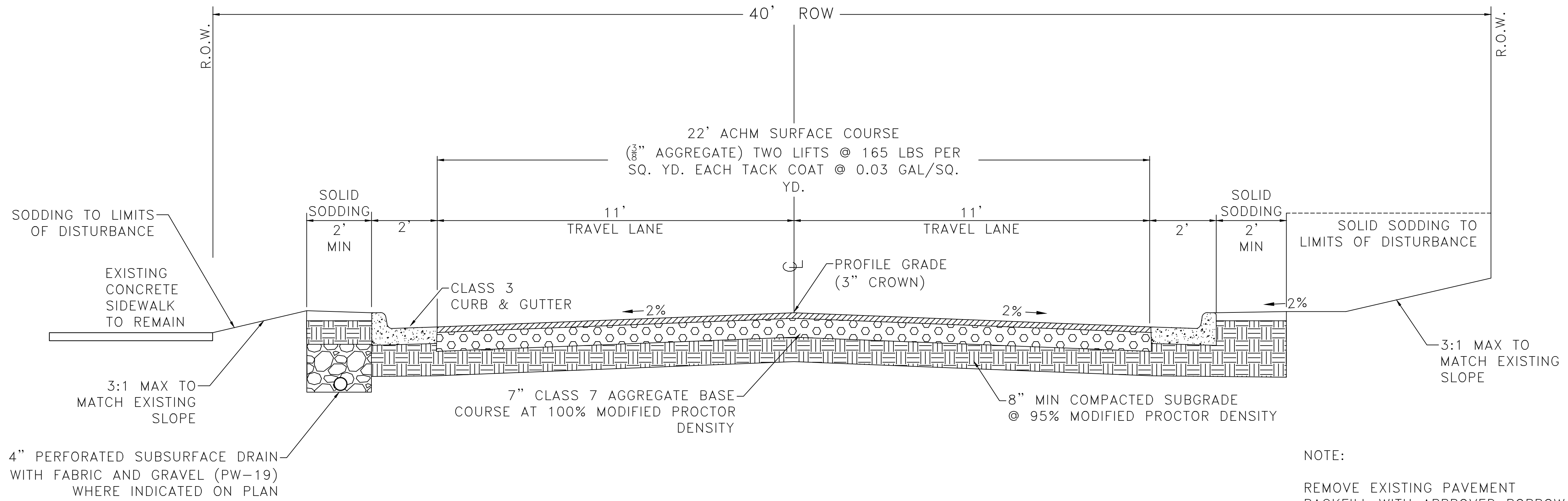

## TYPICAL SECTION - EASTWOOD STREET

Sta 10+00 to Sta 14+50  
 Sta 16+50 to Sta 18+05.54

NOTE:  
 REMOVE EXISTING PAVEMENT  
 BACKFILL WITH APPROVED BORROW IN 9" MAXIMUM LIFTS  
 IN ACCORDANCE WITH GEOTECHNICAL REPORT.  
 COMPACTED TO 95% MODIFIED PROCTOR.  
 CONSTRUCT NEW STREET IN ACCORDANCE WITH STANDARD  
 DETAIL PW-22  
**IF DIRECTED BY ENGINEER, CONTRACTOR SHALL RECONSTRUCT SUBGRADE  
 WITH GEOGRID AND B-STONE BACKFILL**

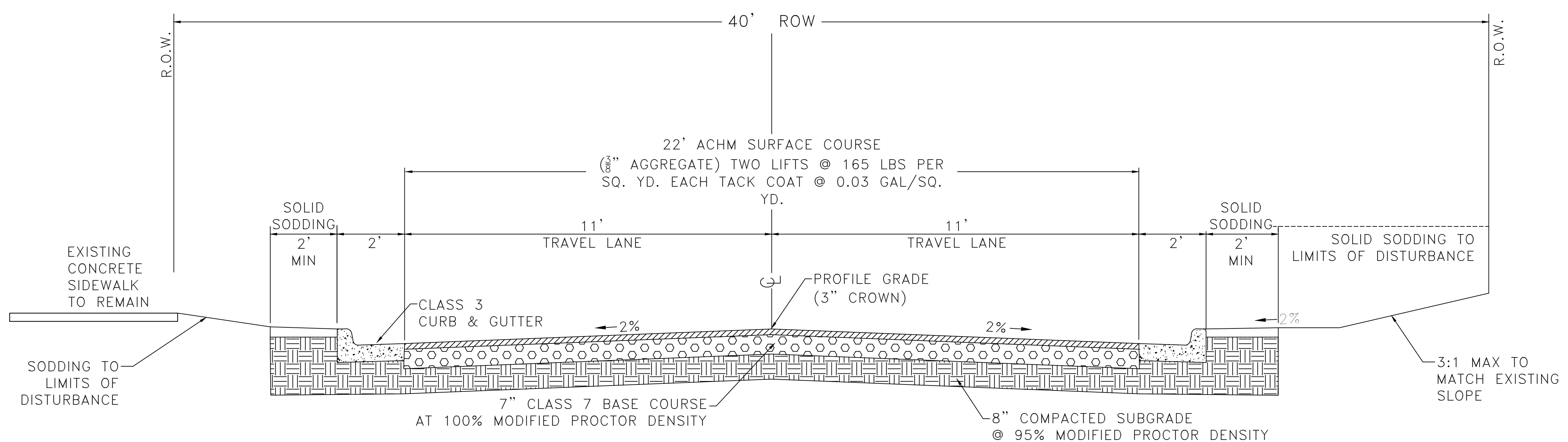

## TYPICAL SECTION - EASTWOOD STREET

STA 14+50 TO 16+50

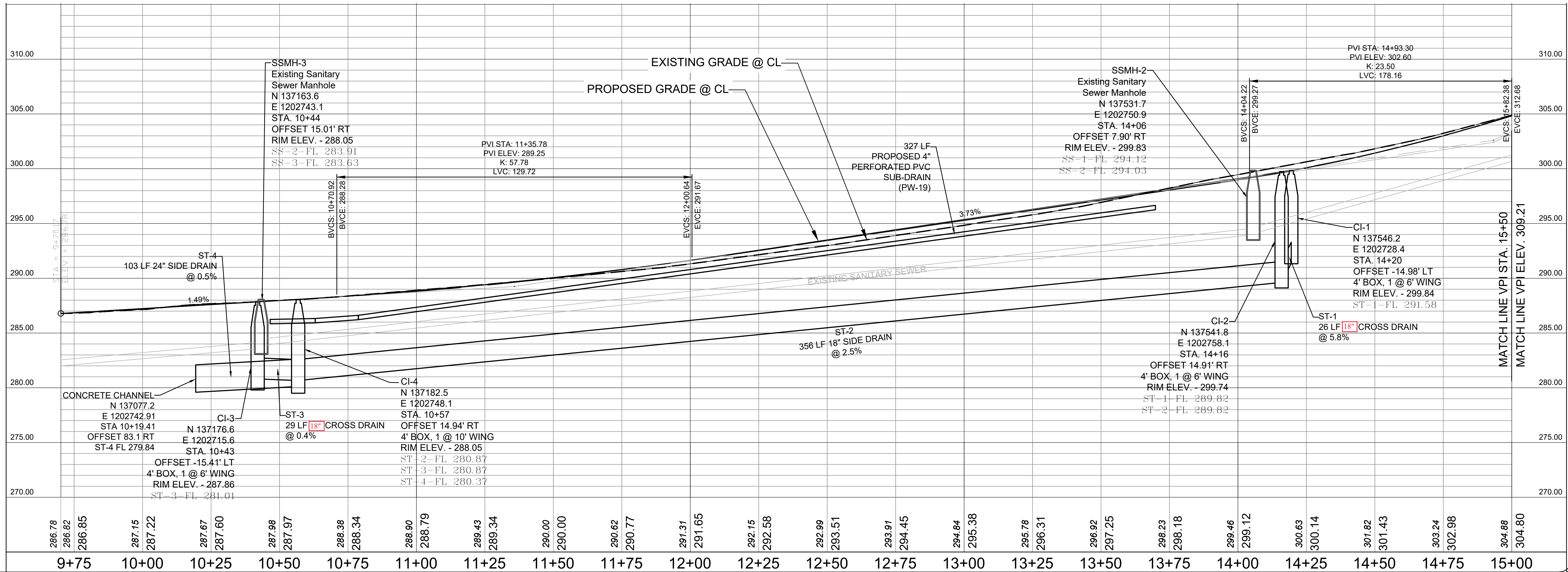
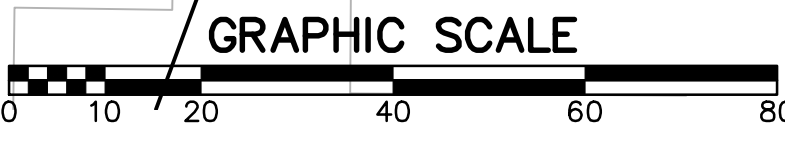
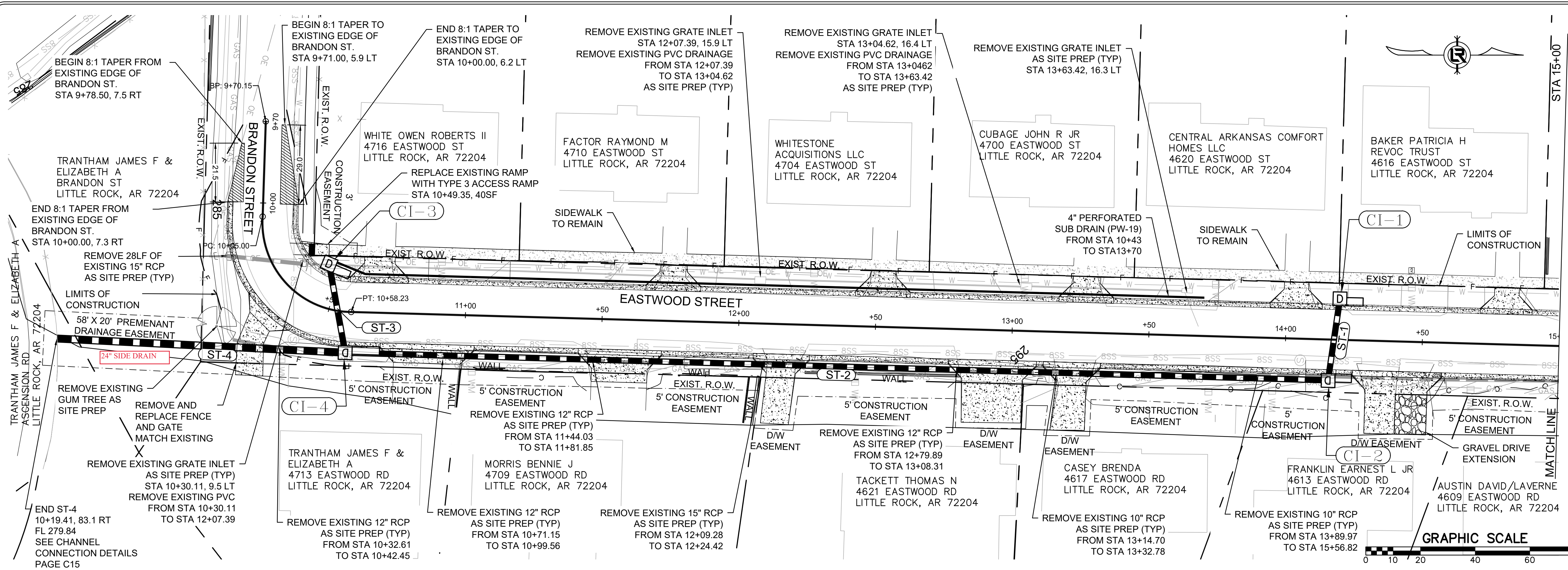

REVISIONS	DATE

**CITY OF LITTLE ROCK, ARKANSAS**  
**EASTWOOD STREET RECONSTRUCTION**  
 PLAN AND PROFILE (SHEET 1 OF 2)

DEPARTMENT OF PUBLIC WORKS  
 CIVIL ENGINEERING  
 701 W. MARKHAM  
 LITTLE ROCK, ARKANSAS 72201



**DRAWN BY**  
KWS  
**DESIGNED**  
BCJ  
**CHECKED**  
JEB  
**DATE**  
2020/04/22  
**SCALE**  
1" = 20' H, 1" = 5' V  
**PROJECT NO.**  
07-17-ST-293  
**SHEET NO.**  
C4

REVISIONS	DATE

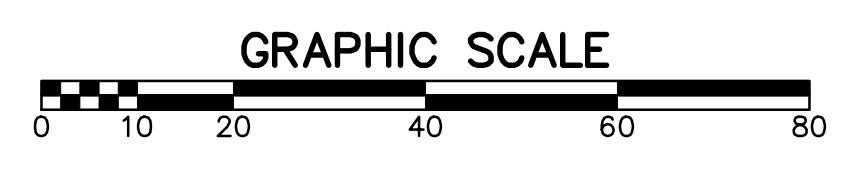
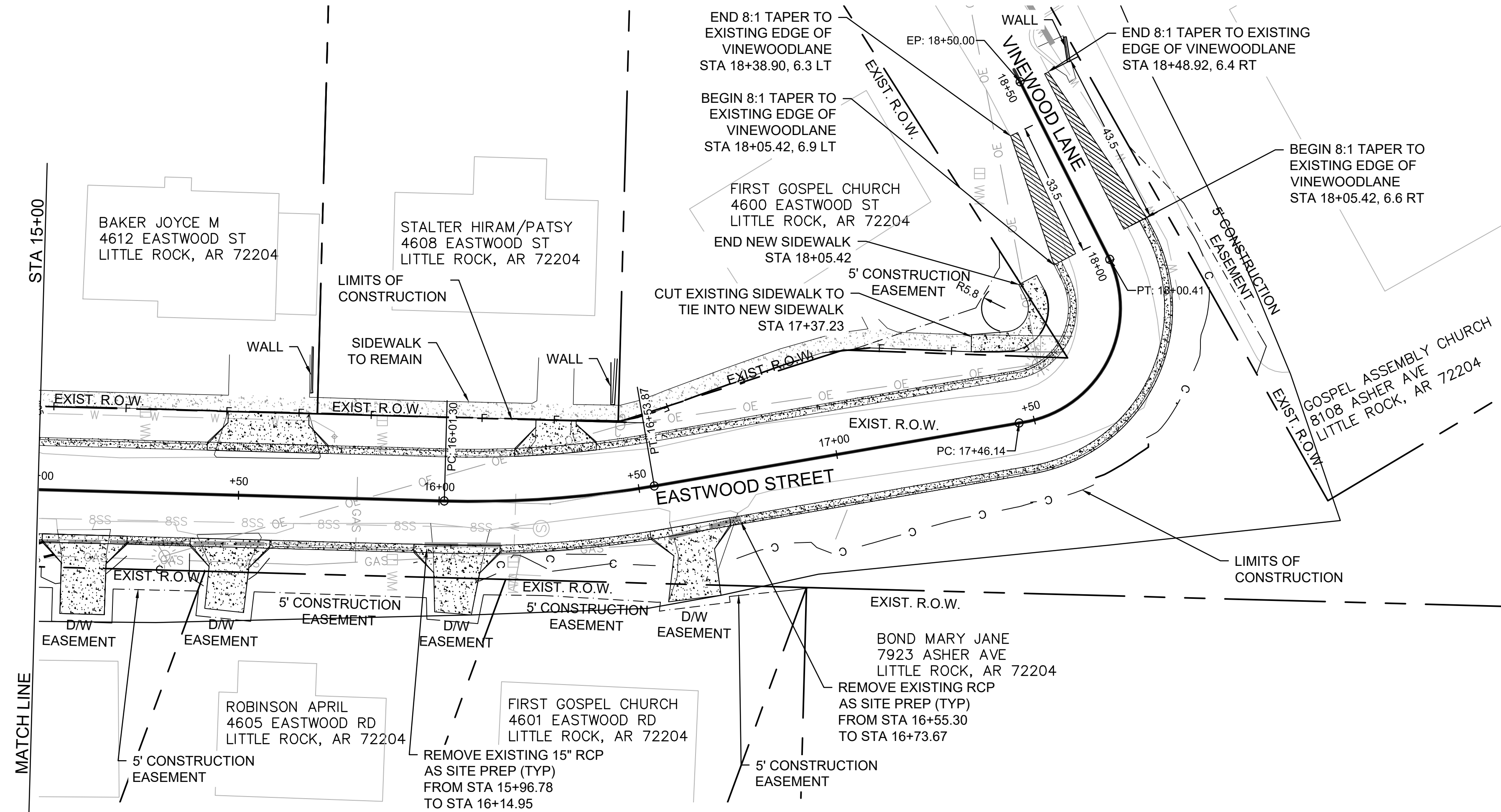
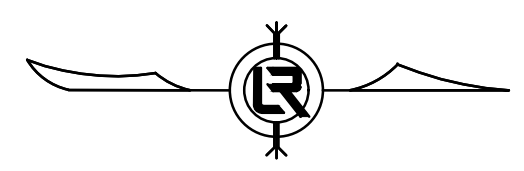

CITY OF LITTLE ROCK, ARKANSAS  
**EASTWOOD STREET RECONSTRUCTION**  
 PLAN AND PROFILE (SHEET 2 of 2)

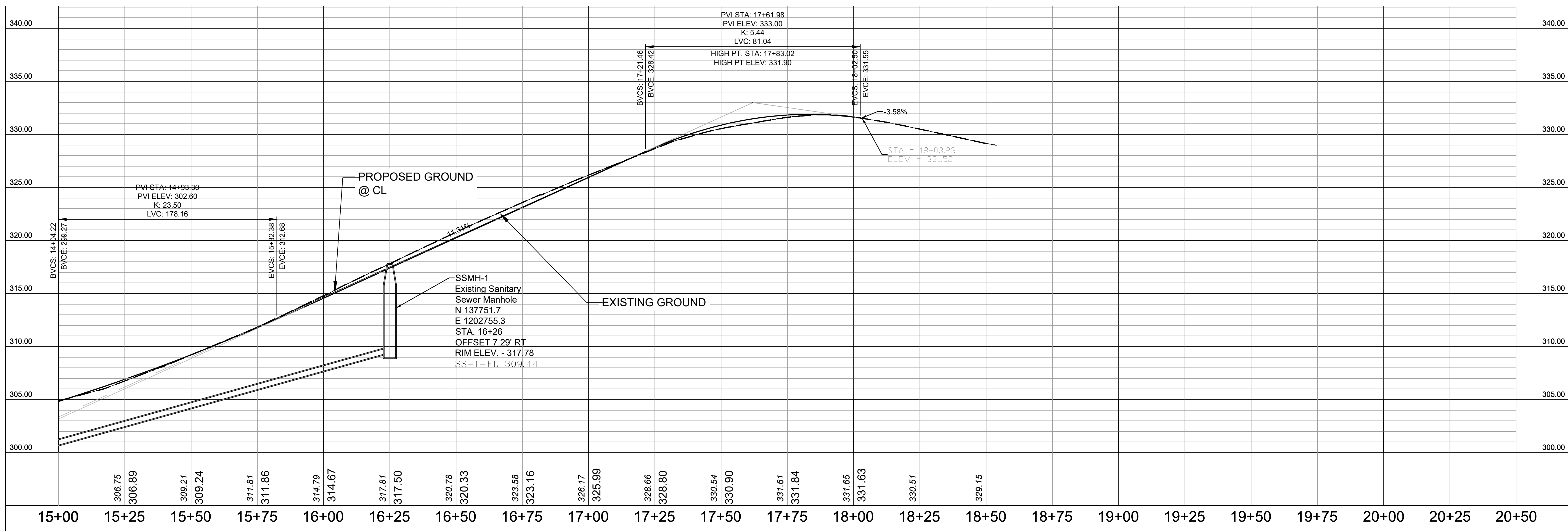

DEPARTMENT OF PUBLIC WORKS  
 CIVIL ENGINEERING  
 701 W. MARKHAM  
 LITTLE ROCK, ARKANSAS 72201



**DRAWN BY**  
KWS  
**DESIGNED**  
BCJ  
**CHECKED**  
JEB  
**DATE**  
2020/04/22  
**SCALE**  
1" = 20' H, 1" = 5' V  
**PROJECT NO.**  
07-17-ST-293  
**SHEET NO.**  
C5



Total Volume at Station 10+05.00	
Cut Area	26.69
Fill Area	15.56
Cut Vol	0.00
Fill Vol	0.00
Cum Cut Vol	0.00
Cum Fill Vol	0.00
Net Vol	0.00

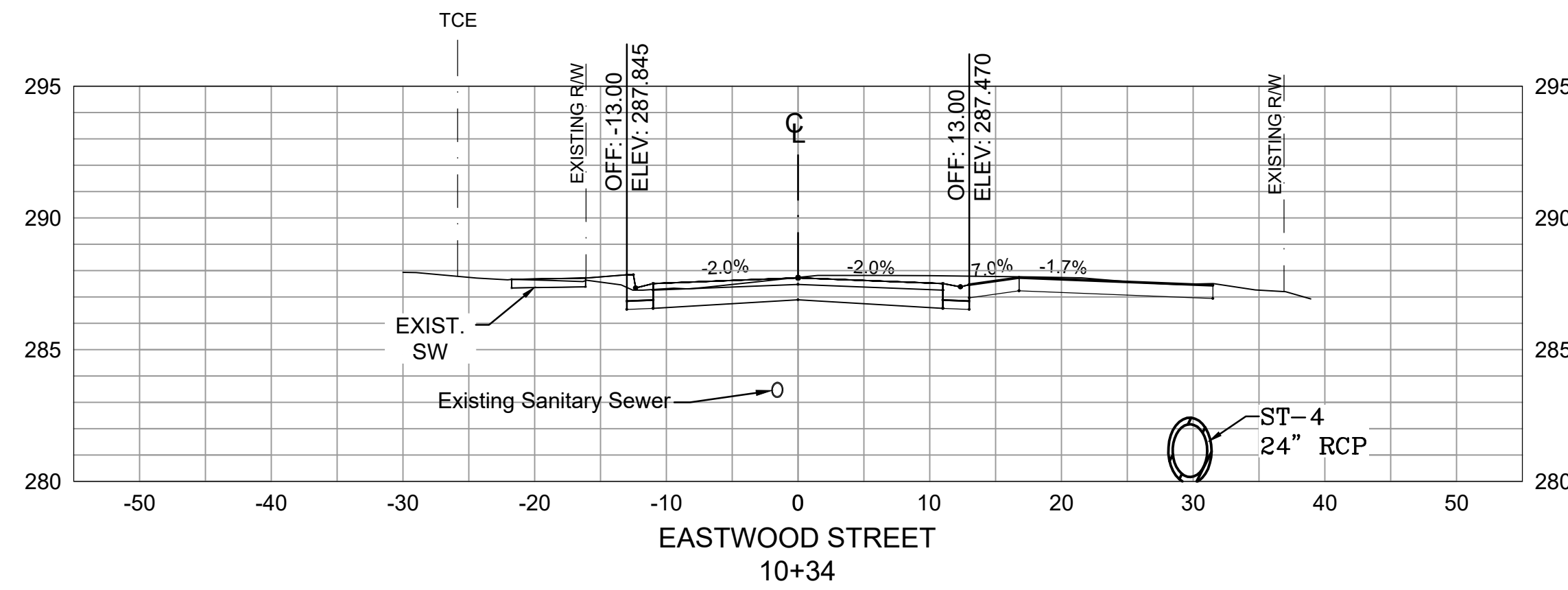

Total Volume at Station 10+33.92	
Cut Area	42.15
Fill Area	0.79
Cut Vol	38.11
Fill Vol	11.66
Cum Cut Vol	38.11
Cum Fill Vol	11.66
Net Vol	26.46

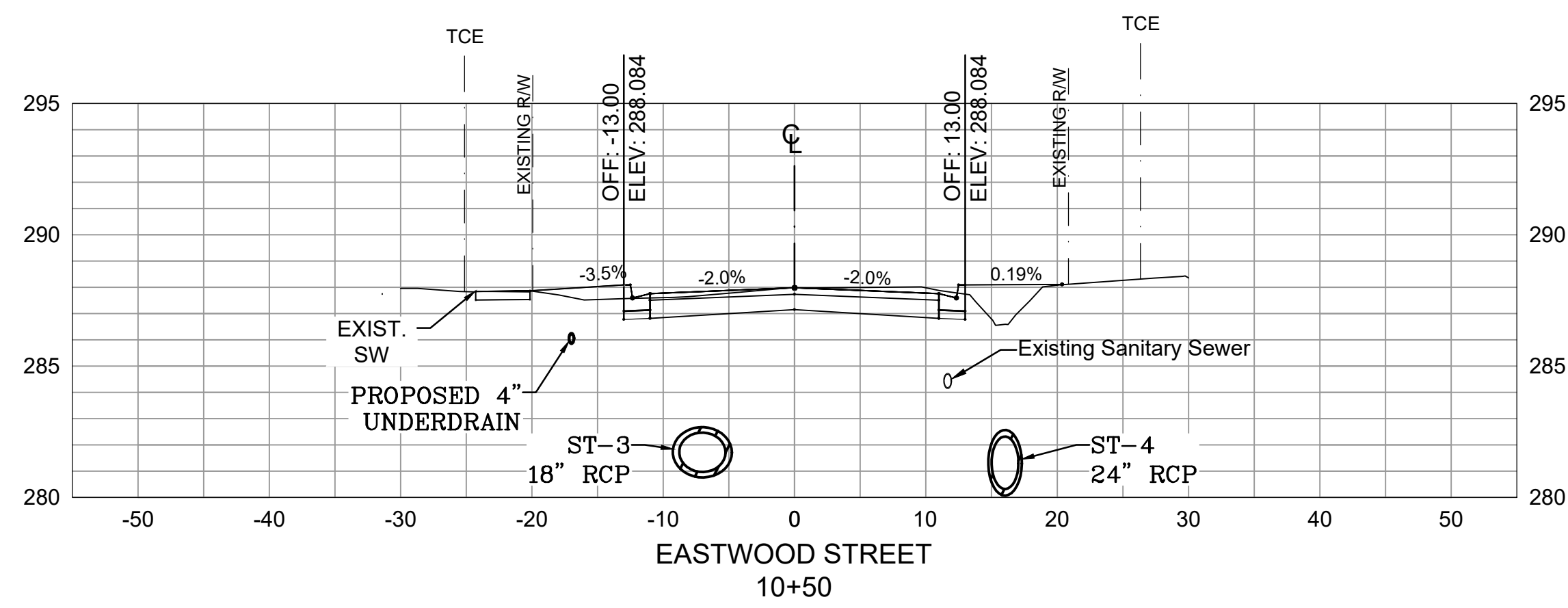

Total Volume at Station 10+50.00	
Cut Area	30.50
Fill Area	9.18
Cut Vol	22.59
Fill Vol	3.52
Cum Cut Vol	60.71
Cum Fill Vol	15.18
Net Vol	45.53

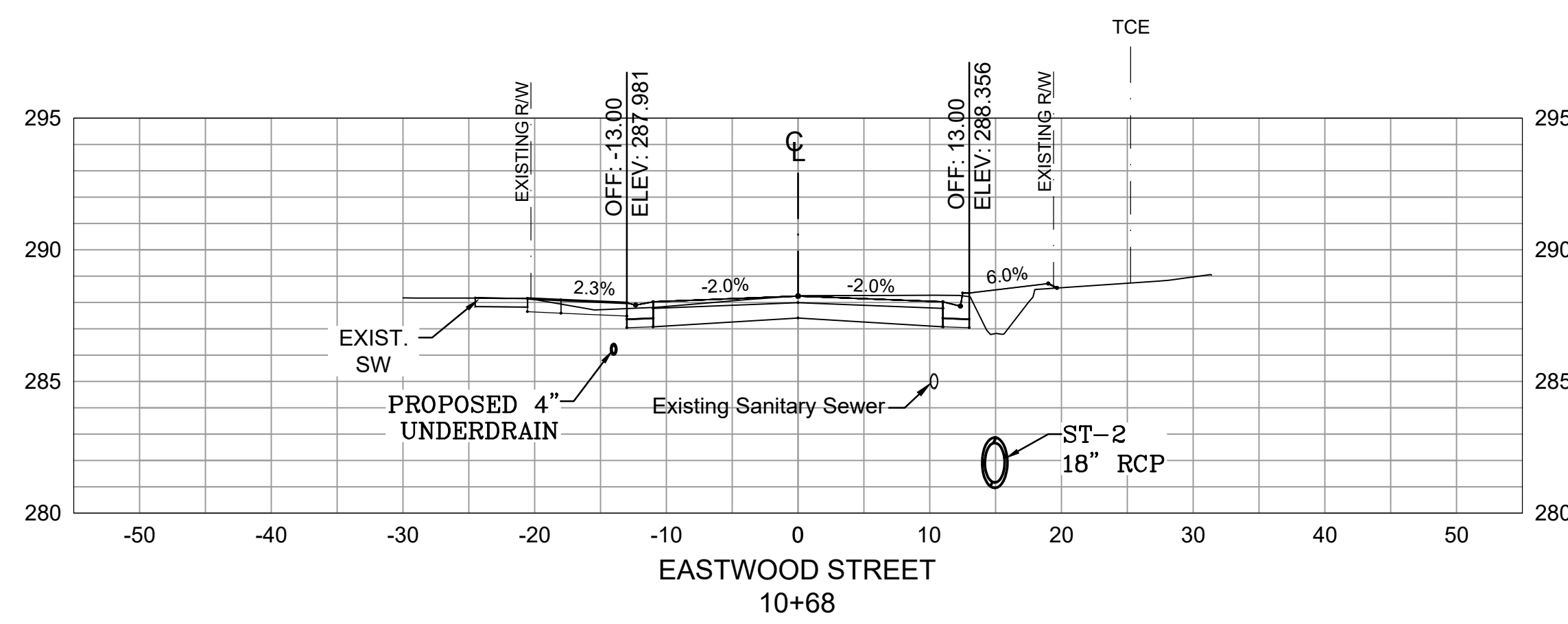

Total Volume at Station 10+68.24	
Cut Area	32.85
Fill Area	6.01
Cut Vol	20.76
Fill Vol	5.85
Cum Cut Vol	81.46
Cum Fill Vol	21.03
Net Vol	60.43

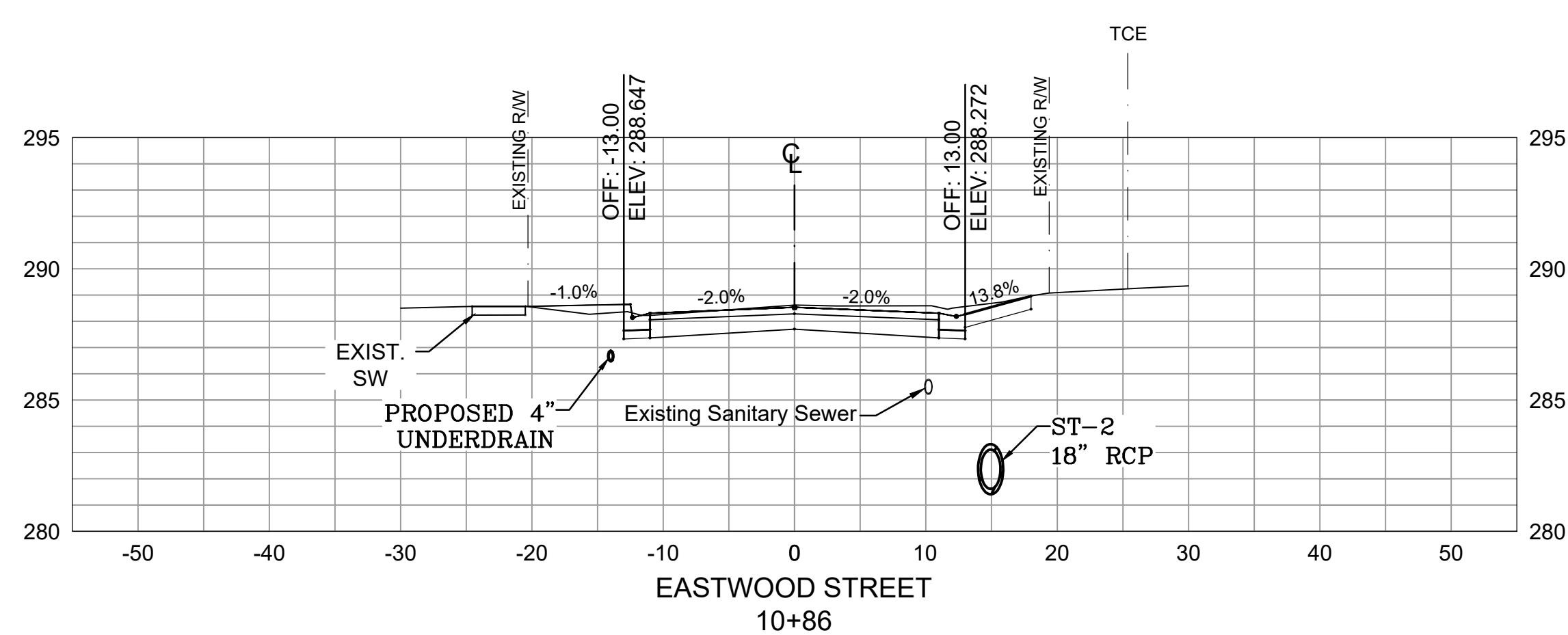

Total Volume at Station 10+86.42	
Cut Area	35.83
Fill Area	1.87
Cut Vol	23.12
Fill Vol	2.65
Cum Cut Vol	104.59
Cum Fill Vol	23.68
Net Vol	80.90

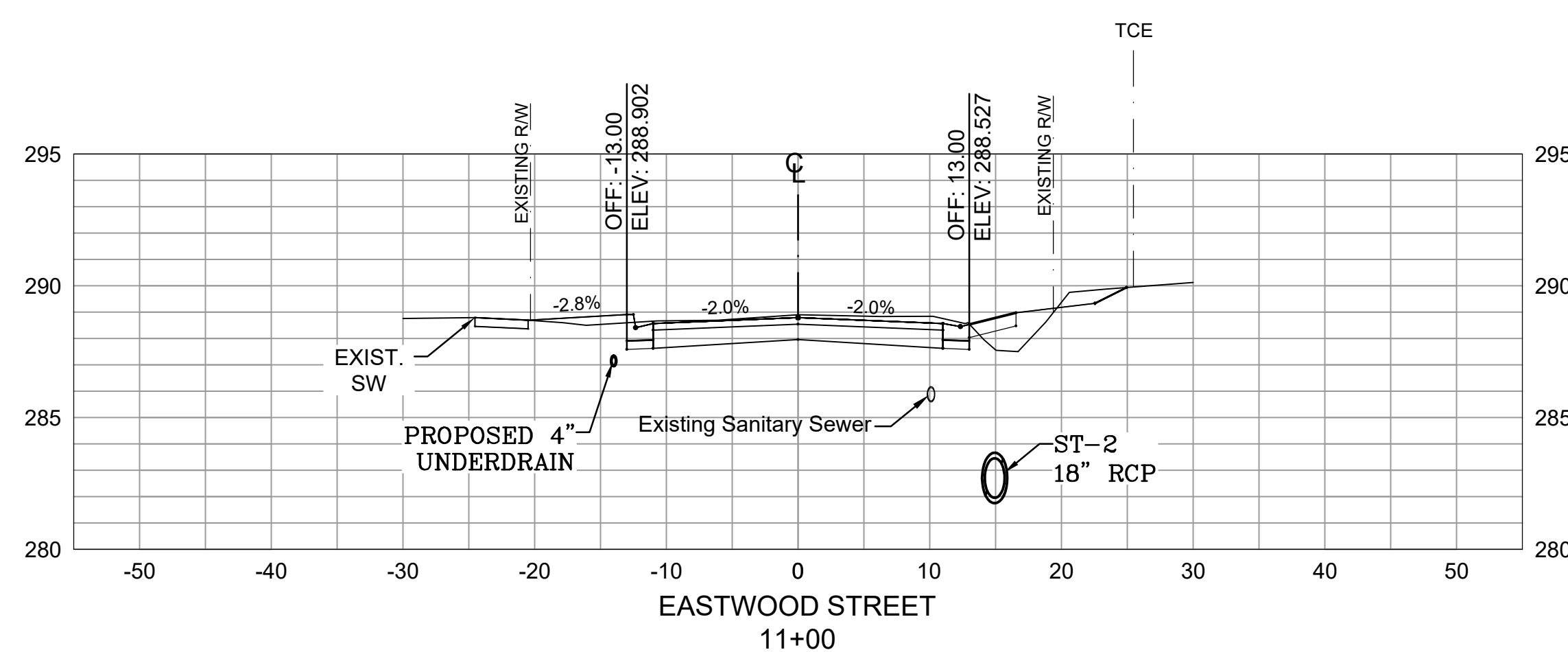

Total Volume at Station 11+00.00	
Cut Area	33.29
Fill Area	5.90
Cut Vol	17.38
Fill Vol	1.95
Cum Cut Vol	121.97
Cum Fill Vol	25.64
Net Vol	96.33

REVISIONS	DATE

CITY OF LITTLE ROCK, ARKANSAS  
**EASTWOOD STREET RECONSTRUCTION**  
 CROSS SECTIONS (SHEET 1 OF 6)

DEPARTMENT OF PUBLIC WORKS  
 CIVIL ENGINEERING  
 701 W. MARKHAM  
 LITTLE ROCK, ARKANSAS 72201

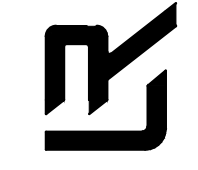

**DRAWN BY**  
KWS  
**DESIGNED**  
BCJ  
**CHECKED**  
JEB  
**DATE**  
2020/04/22  
**SCALE**  
1" = 10'  
**PROJECT NO.**  
07-17-ST-293  
**SHEET NO.**  
C6

REVISIONS	DATE

**CITY OF LITTLE ROCK, ARKANSAS**  
**EASTWOOD STREET RECONSTRUCTION**  
**CROSS SECTIONS (SHEET 2 OF 6)**

DEPARTMENT OF PUBLIC WORKS  
 CIVIL ENGINEERING  
 701 W. MARKHAM  
 LITTLE ROCK, ARKANSAS 72201



**DRAWN BY**  
KWS  
**DESIGNED**  
BCJ  
**CHECKED**  
JEB  
**DATE**  
2020/04/22  
**SCALE**  
1" = 10'  
**PROJECT NO.**  
07-17-ST-293  
**SHEET NO.**  
C7

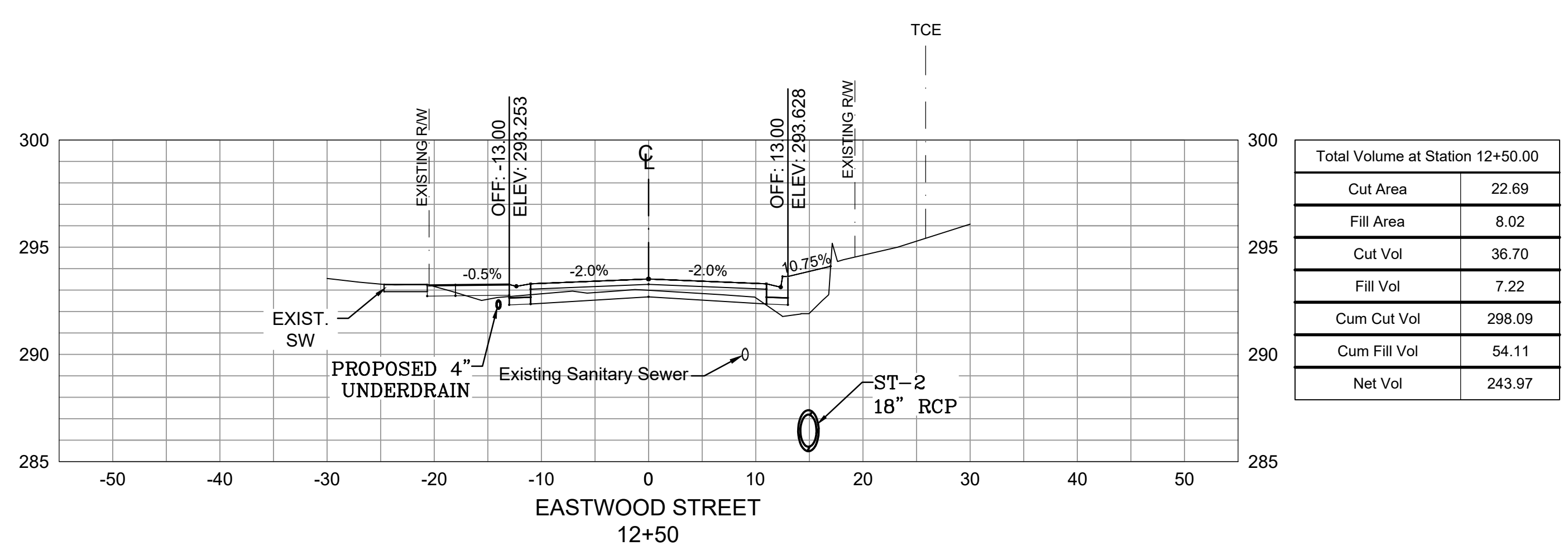
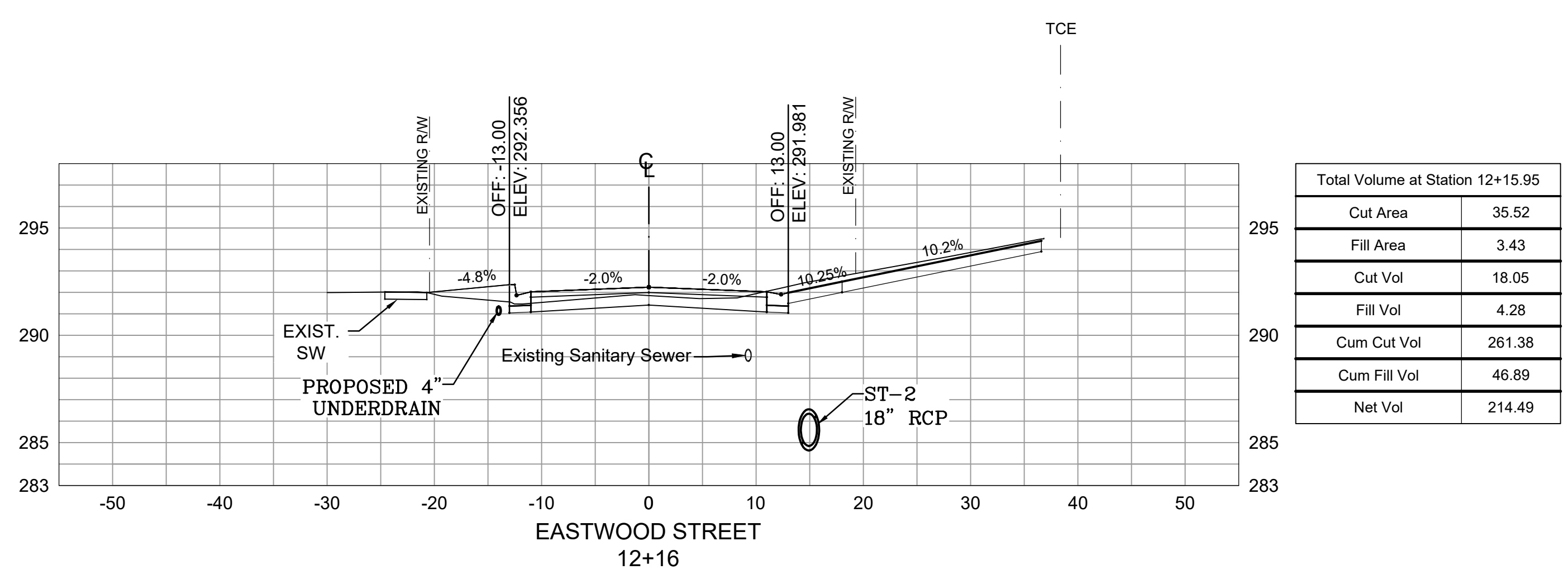
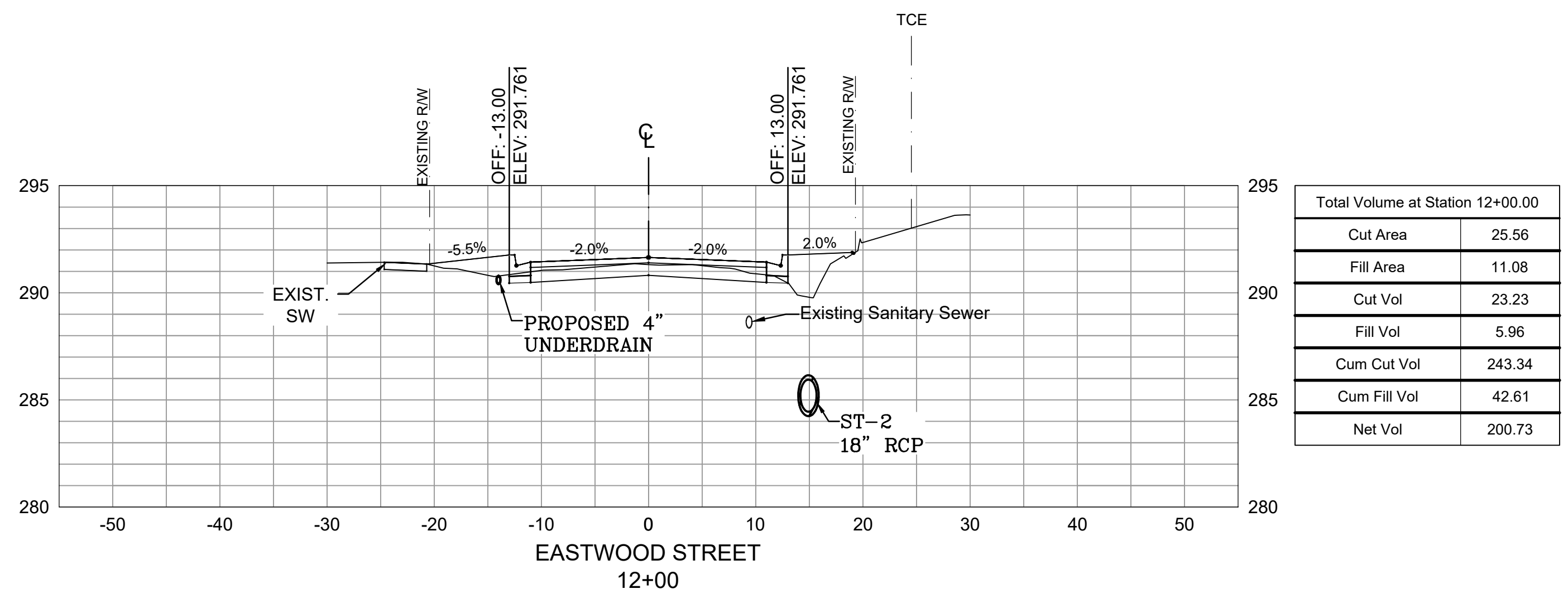
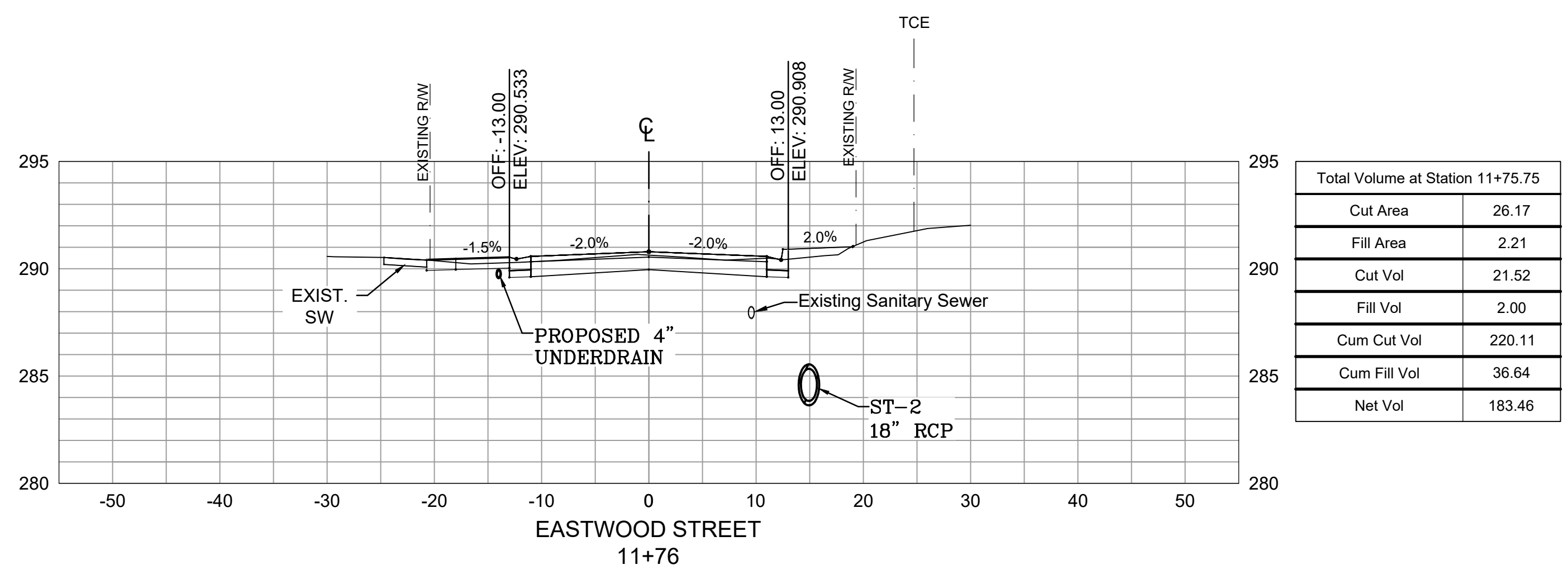
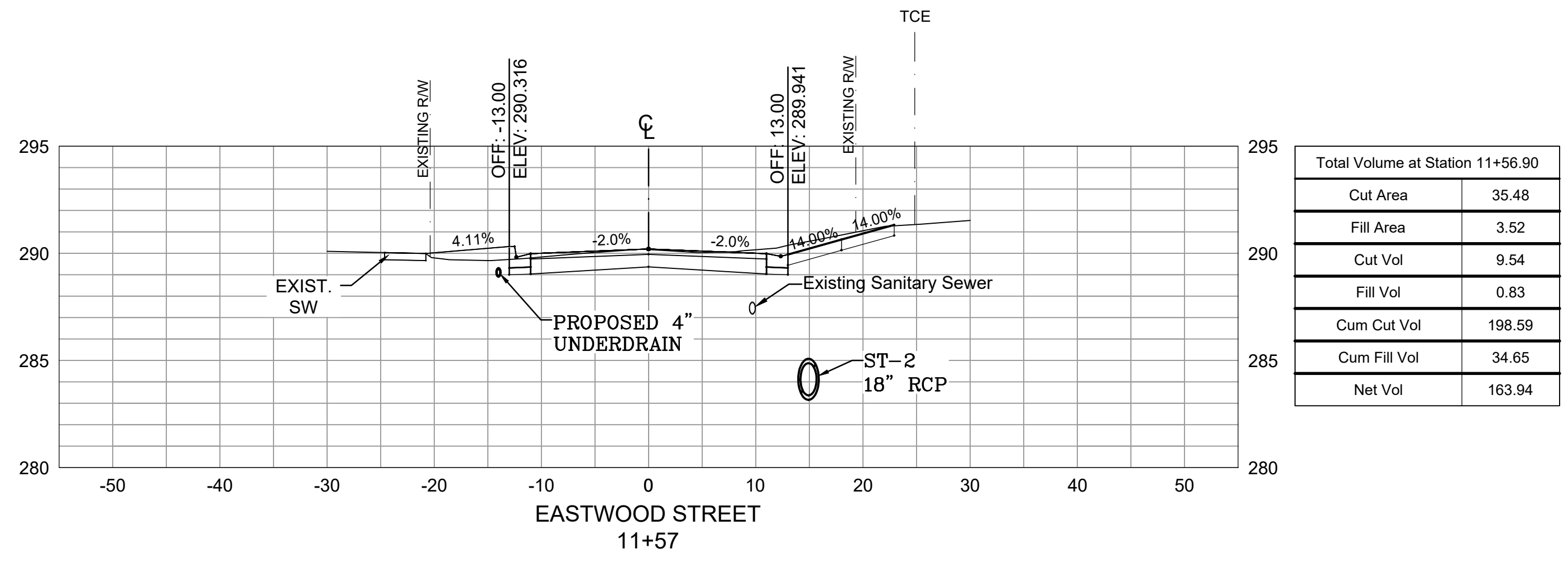
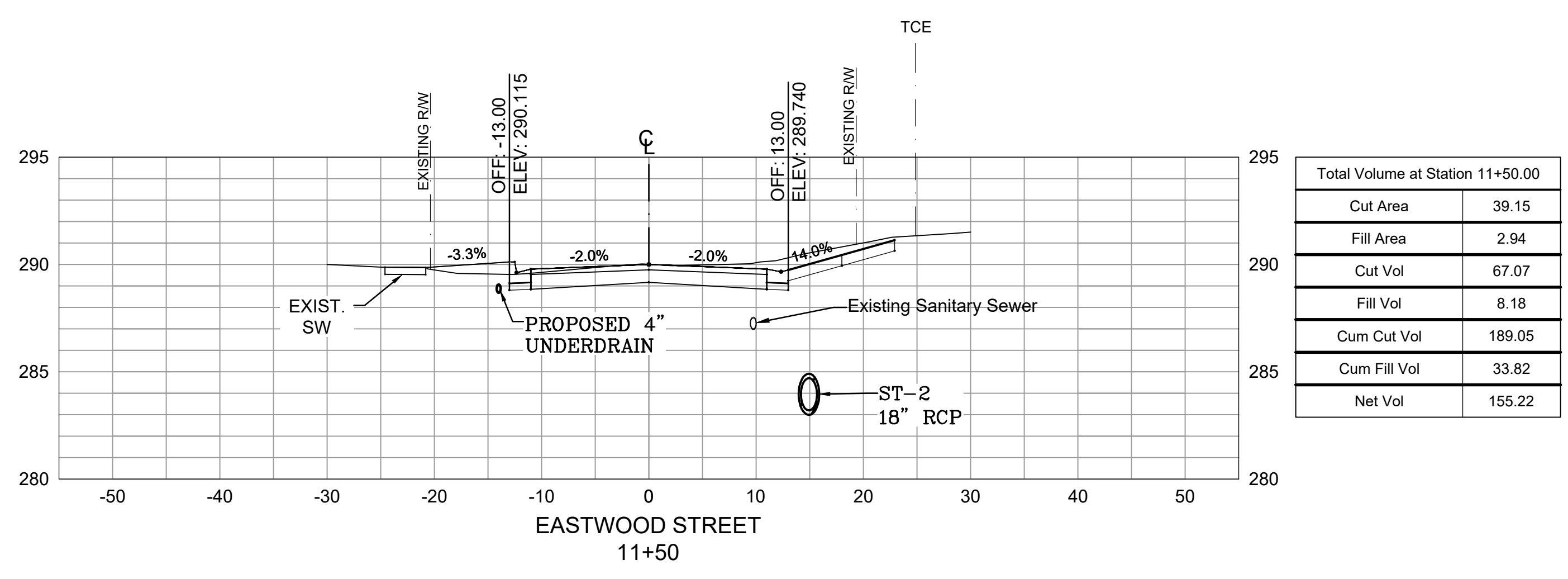

REVISIONS	DATE

**CITY OF LITTLE ROCK, ARKANSAS**  
**EASTWOOD STREET RECONSTRUCTION**  
**CROSS SECTIONS (SHEET 3 OF 6)**

**DEPARTMENT OF PUBLIC WORKS**  
**CIVIL ENGINEERING**  
**701 W. MARKHAM**  
**LITTLE ROCK, ARKANSAS 72201**



**DRAWN BY**  
KWS  
**DESIGNED**  
BCJ  
**CHECKED**  
JEB  
**DATE**  
2020/04/22  
**SCALE**  
1" = 10'  
**PROJECT NO.**  
07-17-ST-293  
**SHEET NO.**  
C8

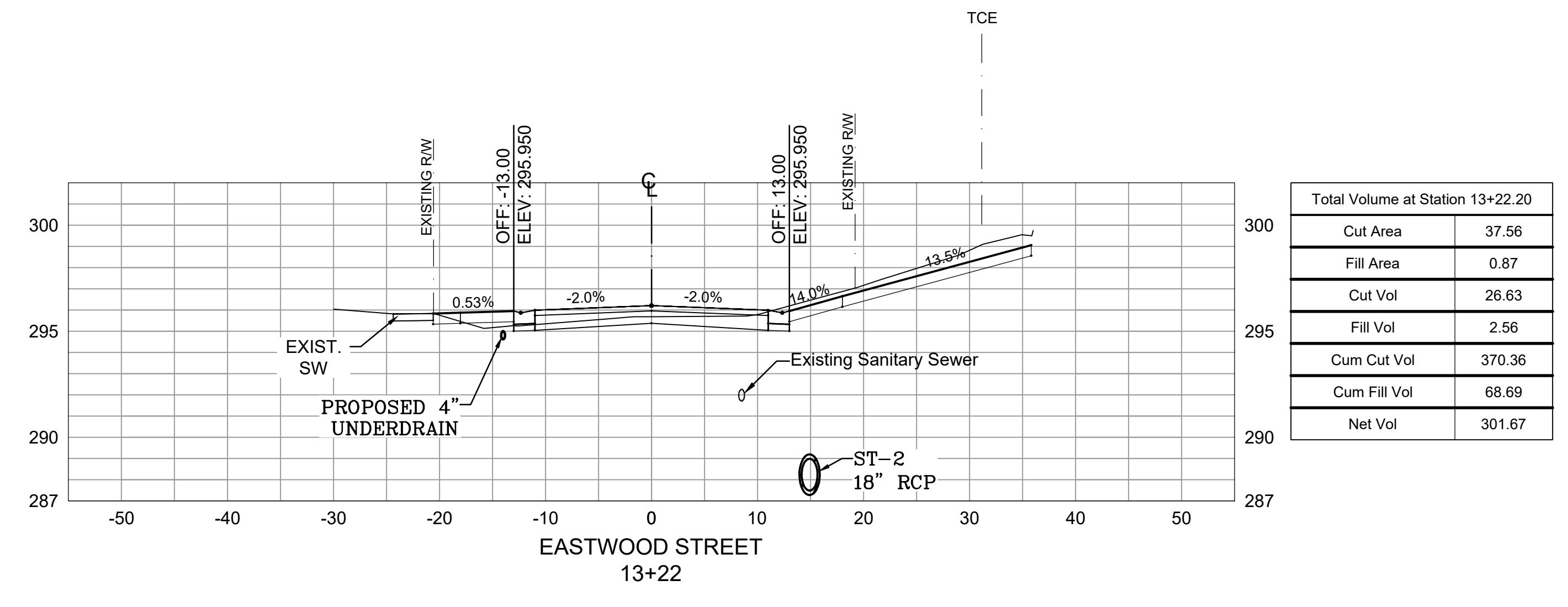
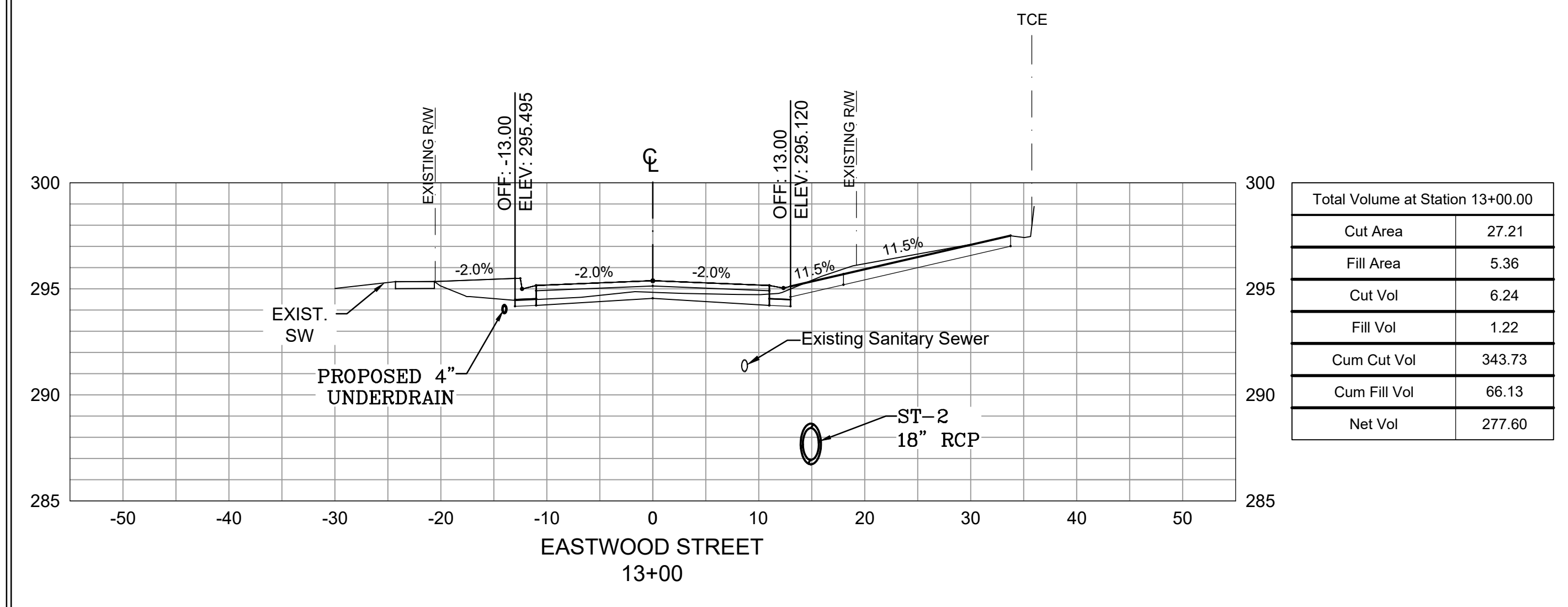
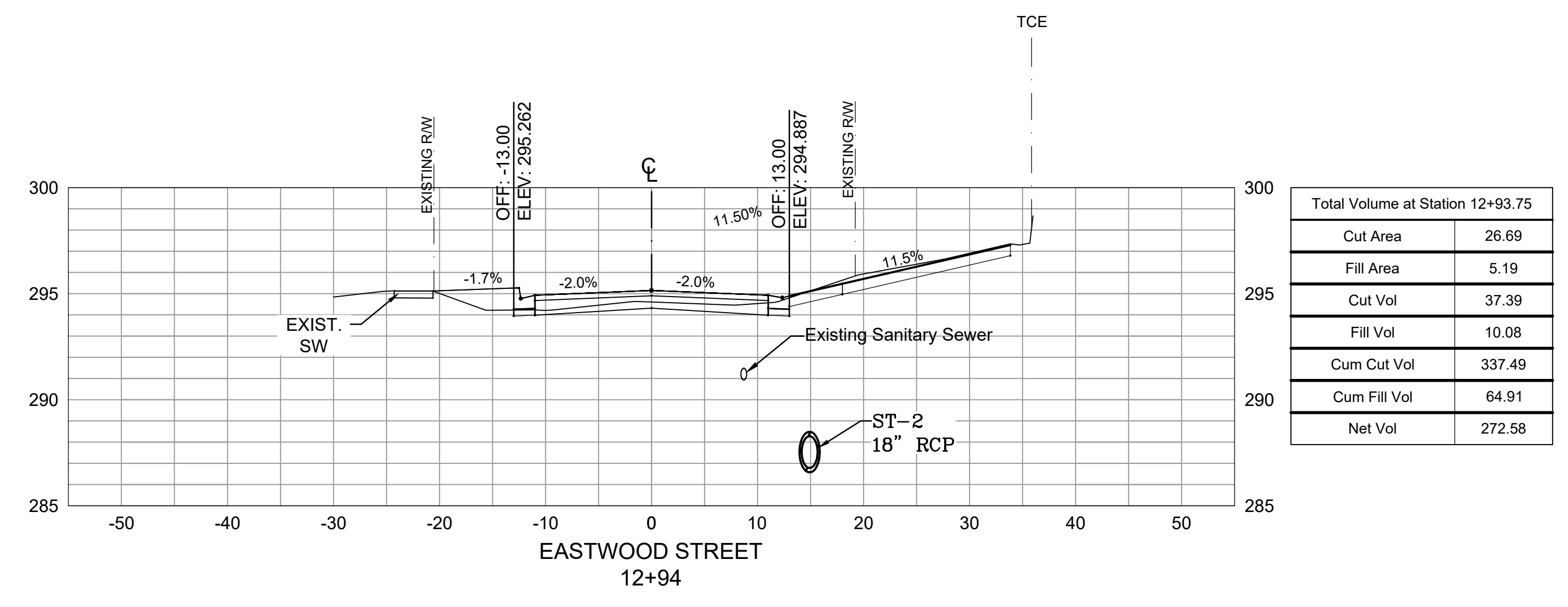
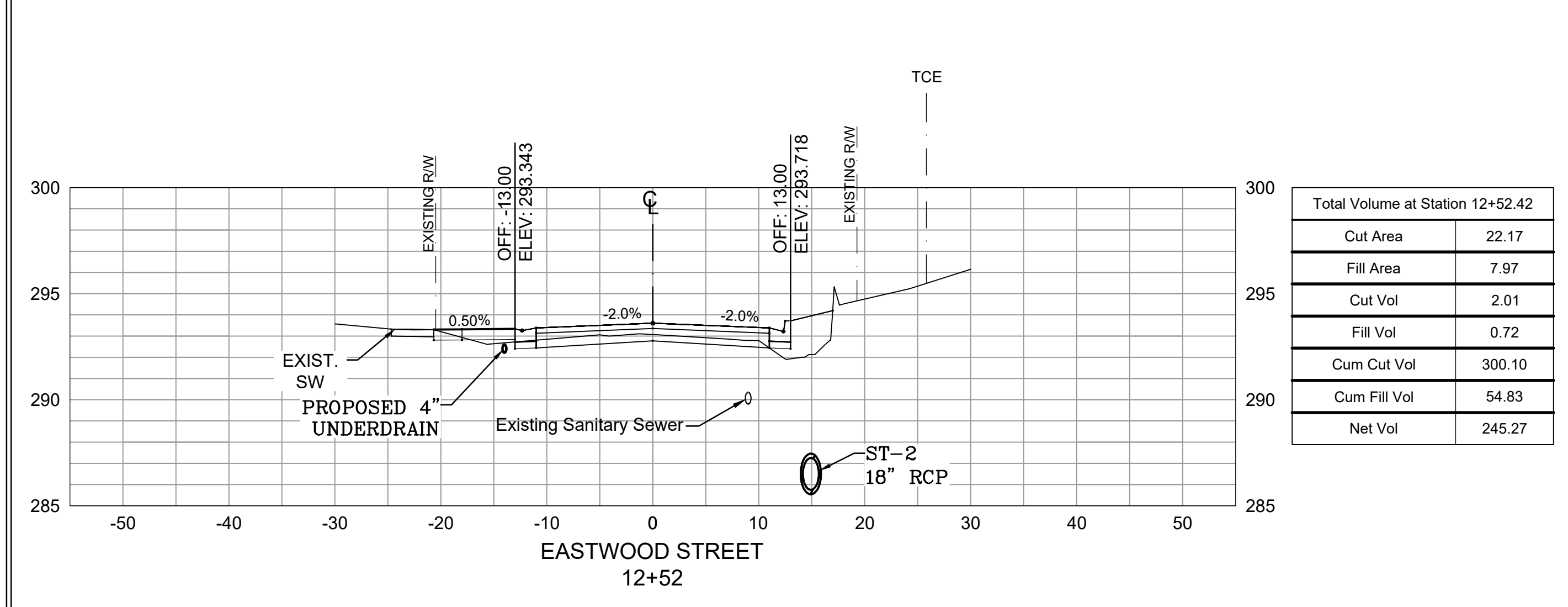





Total Volume at Station 14+00.00	
Cut Area	50.83
Fill Area	0.00
Cut Vol	14.82
Fill Vol	0.07
Cum Cut Vol	469.24
Cum Fill Vol	79.12
Net Vol	390.12



Total Volume at Station 14+35.38	
Cut Area	70.80
Fill Area	0.20
Cut Vol	79.69
Fill Vol	0.13
Cum Cut Vol	548.93
Cum Fill Vol	79.25
Net Vol	469.68



Total Volume at Station 14+50.00	
Cut Area	49.42
Fill Area	0.22
Cut Vol	13.38
Fill Vol	0.06
Cum Cut Vol	562.31
Cum Fill Vol	79.31
Net Vol	483.00



Total Volume at Station 14+71.82	
Cut Area	45.89
Fill Area	0.00
Cut Vol	38.51
Fill Vol	0.09
Cum Cut Vol	600.82
Cum Fill Vol	79.40
Net Vol	521.42

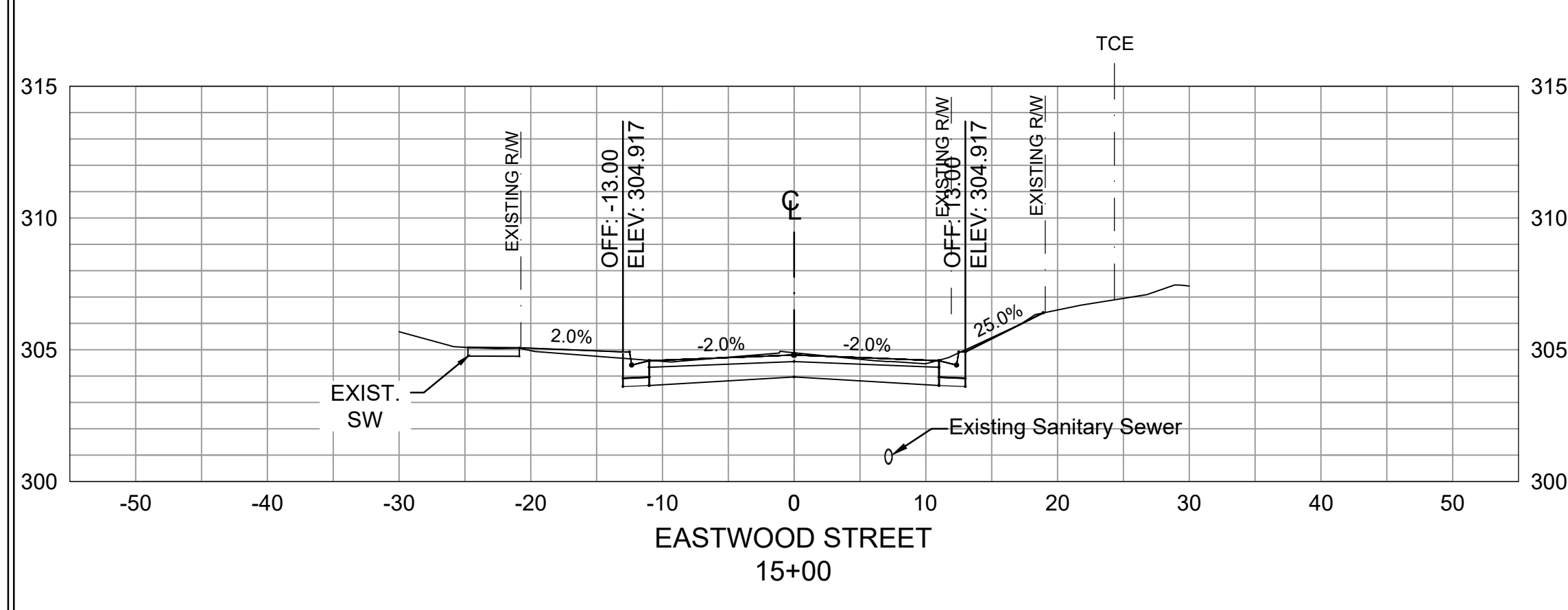

Total Volume at Station 15+00.00	
Cut Area	34.09
Fill Area	1.29
Cut Vol	41.74
Fill Vol	0.67
Cum Cut Vol	642.57
Cum Fill Vol	80.08
Net Vol	562.49

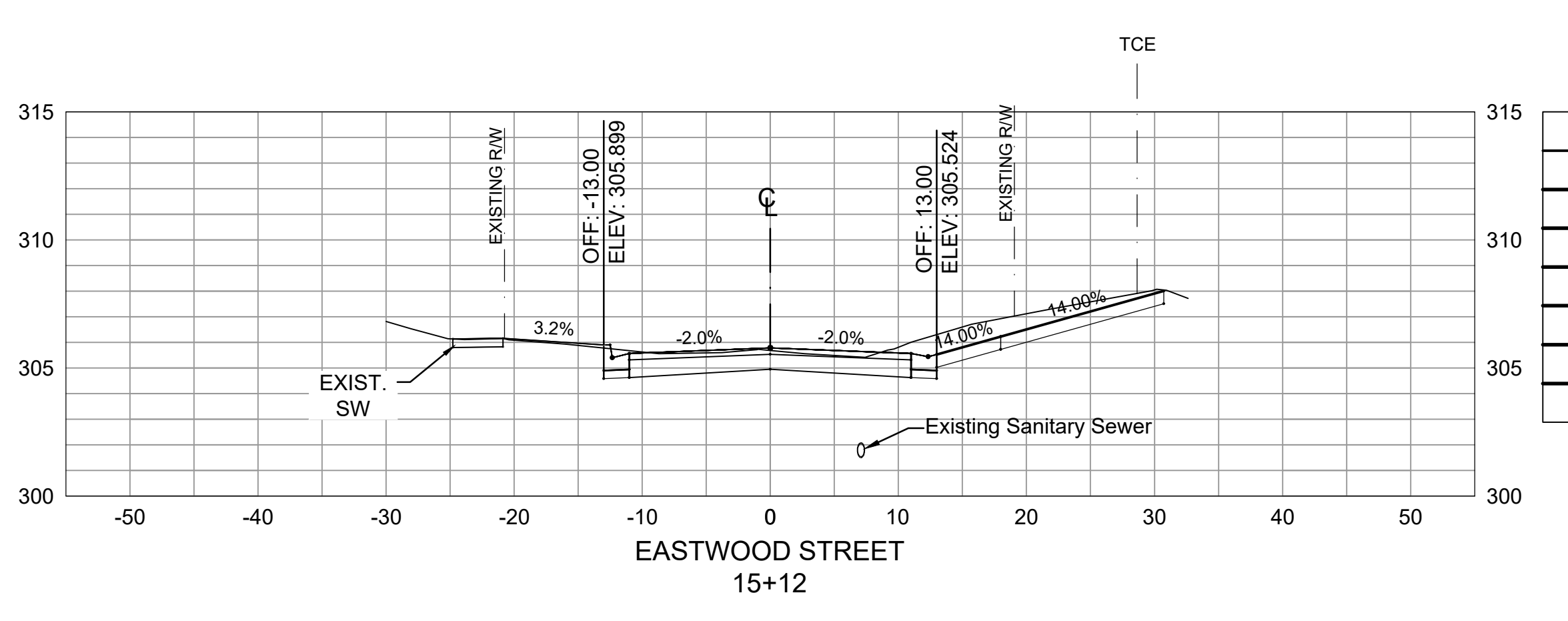

Total Volume at Station 15+12.18	
Cut Area	45.98
Fill Area	0.53
Cut Vol	18.06
Fill Vol	0.41
Cum Cut Vol	660.62
Cum Fill Vol	80.49
Net Vol	580.13

REVISIONS	DATE

**CITY OF LITTLE ROCK, ARKANSAS**  
**EASTWOOD STREET RECONSTRUCTION**  
 CROSS SECTIONS (SHEET 4 OF 6)

DEPARTMENT OF PUBLIC WORKS  
 CIVIL ENGINEERING  
 701 W. MARKHAM  
 LITTLE ROCK, ARKANSAS 72201



**DRAWN BY**  
KWS  
**DESIGNED**  
BCJ  
**CHECKED**  
JEB  
**DATE**  
2020/04/22  
**SCALE**  
1" = 10'  
**PROJECT NO.**  
07-17-ST-293  
**SHEET NO.**  
C9

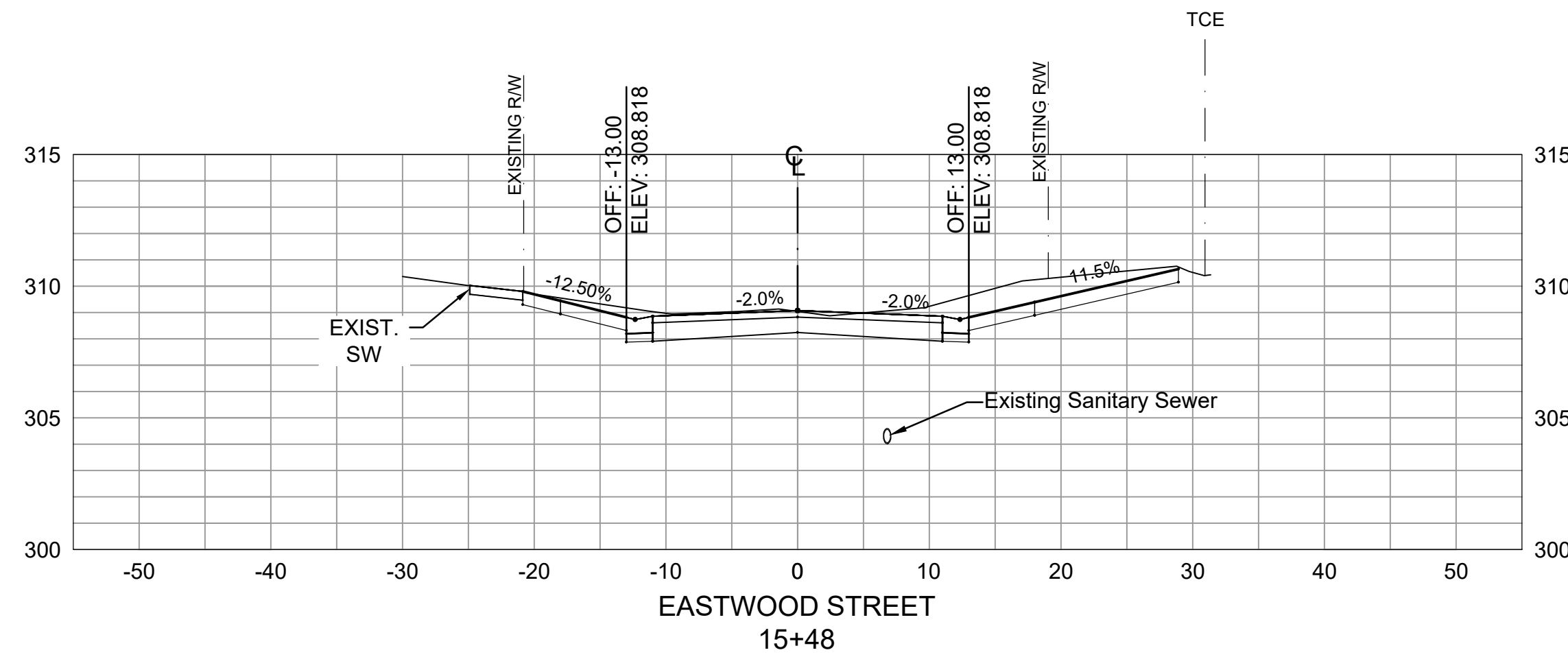

Total Volume at Station 15+48.38	
Cut Area	54.72
Fill Area	0.00
Cut Vol	36.69
Fill Vol	0.00
Cum Cut Vol	697.31
Cum Fill Vol	80.49
Net Vol	616.83

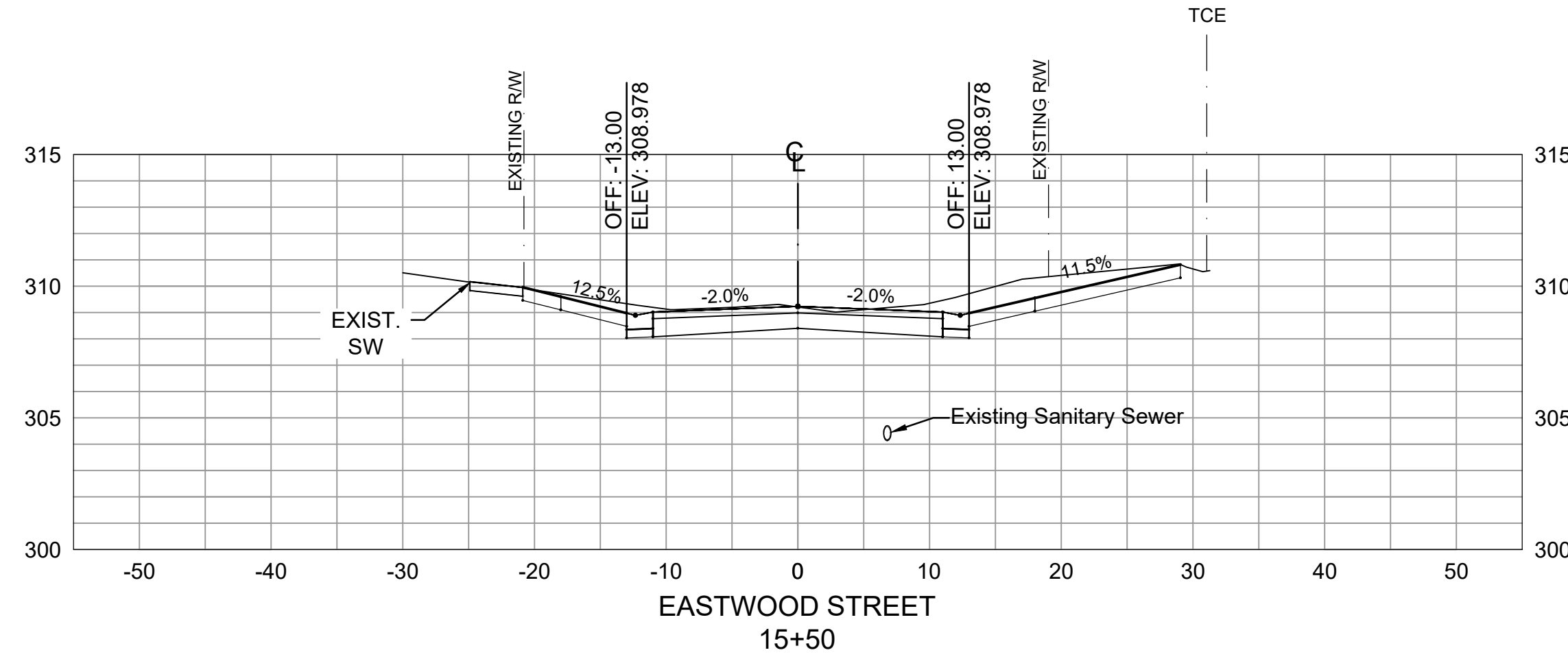

Total Volume at Station 15+50.00	
Cut Area	52.81
Fill Area	0.00
Cut Vol	3.22
Fill Vol	0.00
Cum Cut Vol	700.53
Cum Fill Vol	80.49
Net Vol	620.04

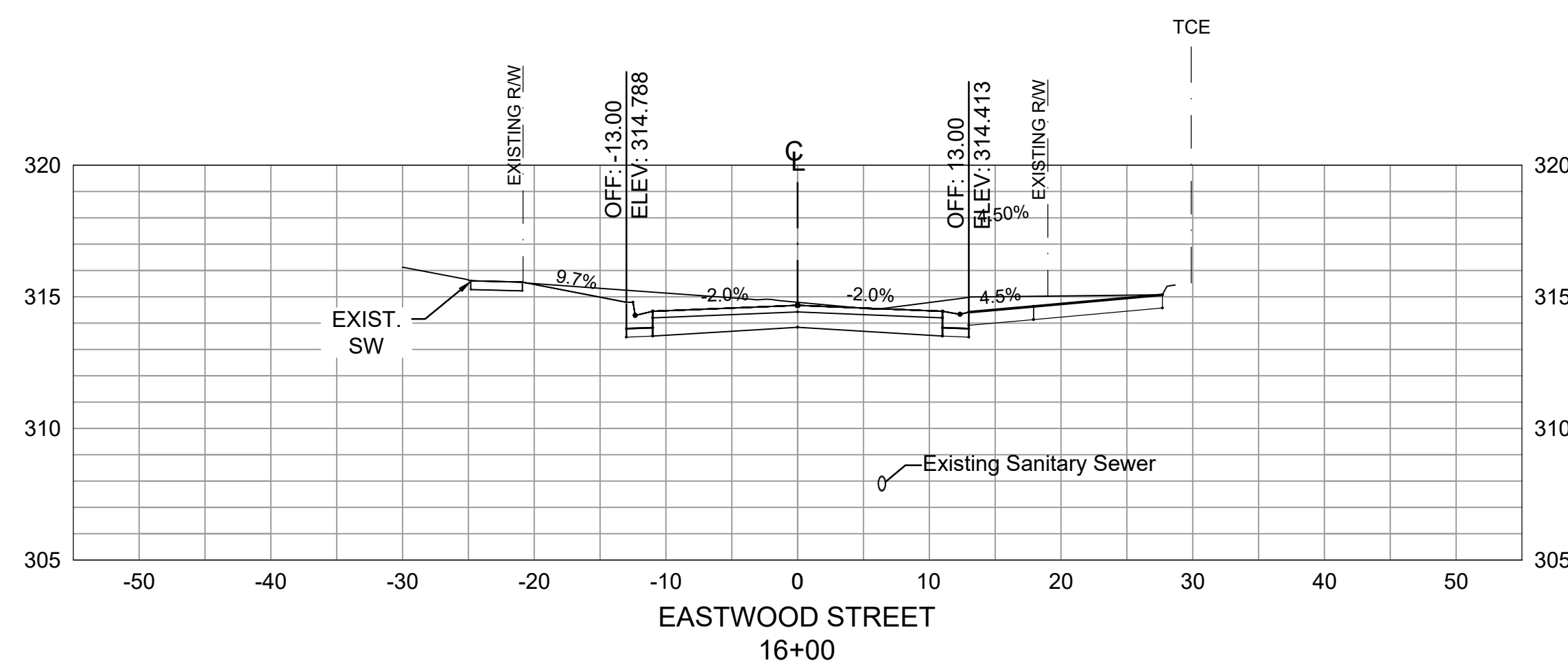

Total Volume at Station 16+00.00	
Cut Area	49.89
Fill Area	0.00
Cut Vol	95.09
Fill Vol	0.00
Cum Cut Vol	795.62
Cum Fill Vol	80.49
Net Vol	715.14

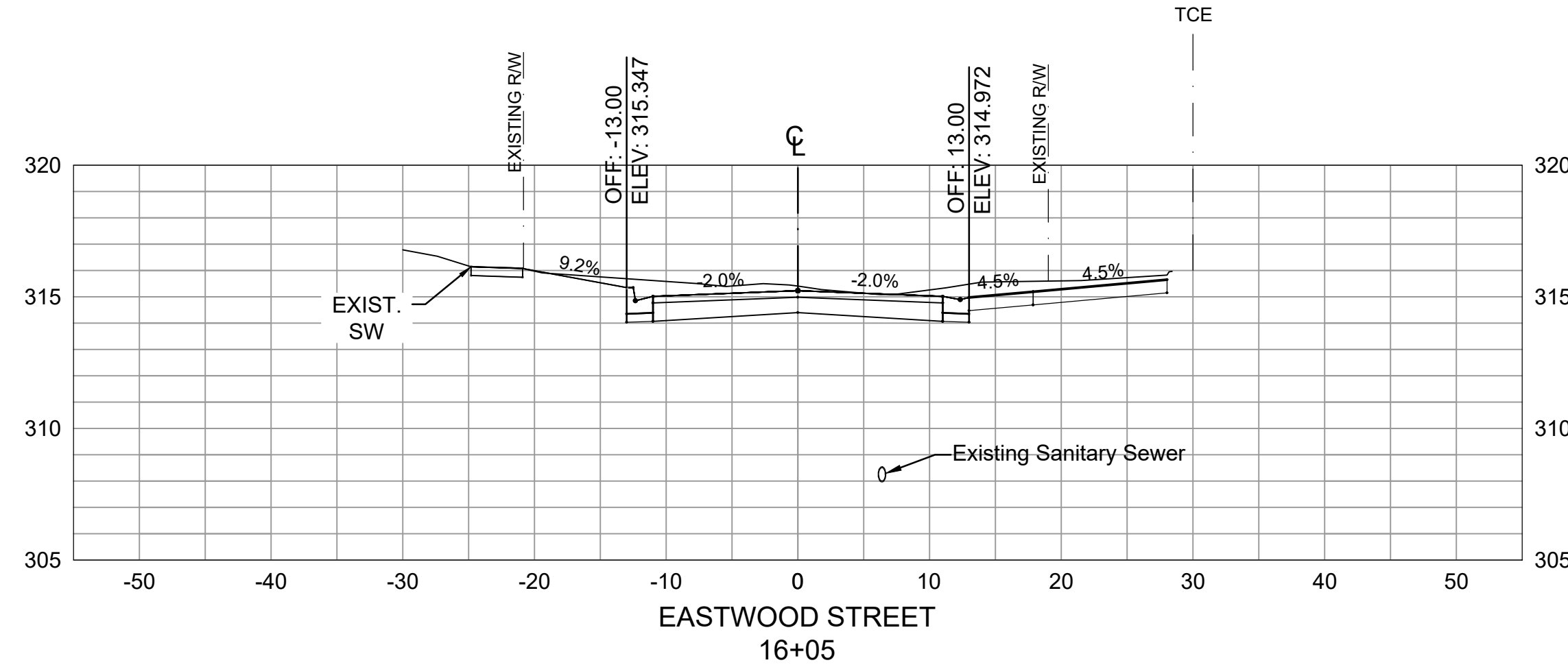

Total Volume at Station 16+04.94	
Cut Area	48.77
Fill Area	0.03
Cut Vol	9.11
Fill Vol	0.00
Cum Cut Vol	804.73
Cum Fill Vol	80.49
Net Vol	724.24

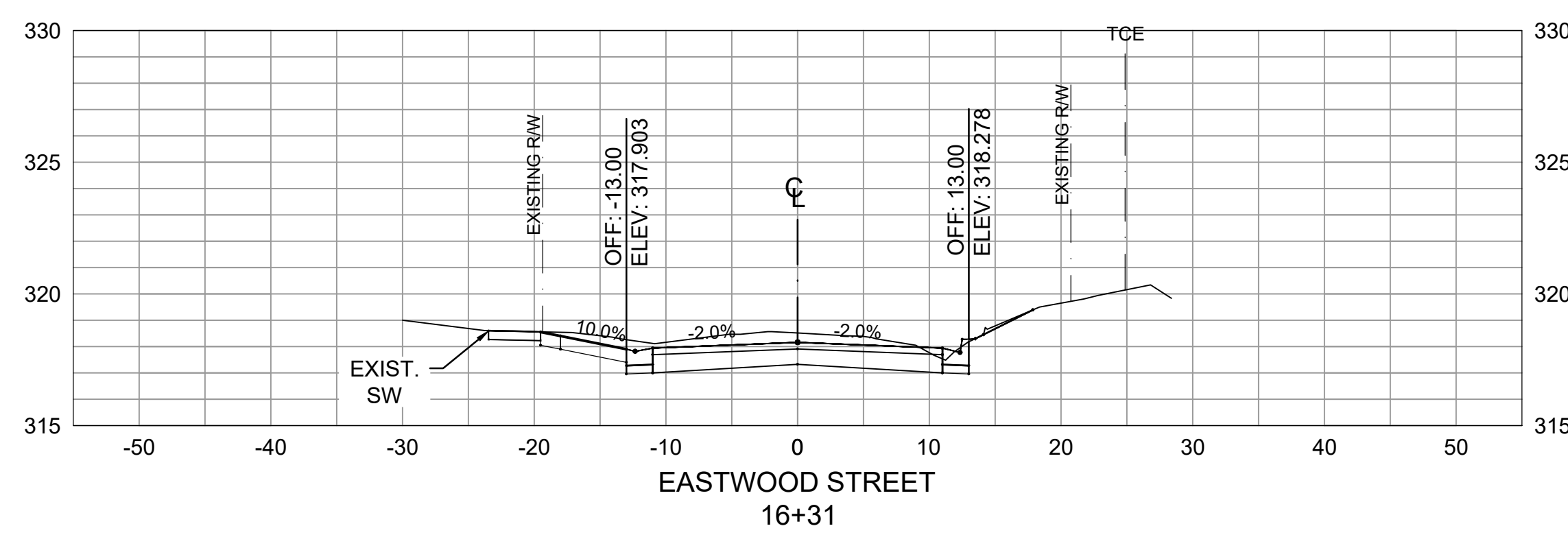

Total Volume at Station 16+30.84	
Cut Area	48.34
Fill Area	0.03
Cut Vol	3.89
Fill Vol	0.00
Cum Cut Vol	852.00
Cum Fill Vol	80.52
Net Vol	771.48

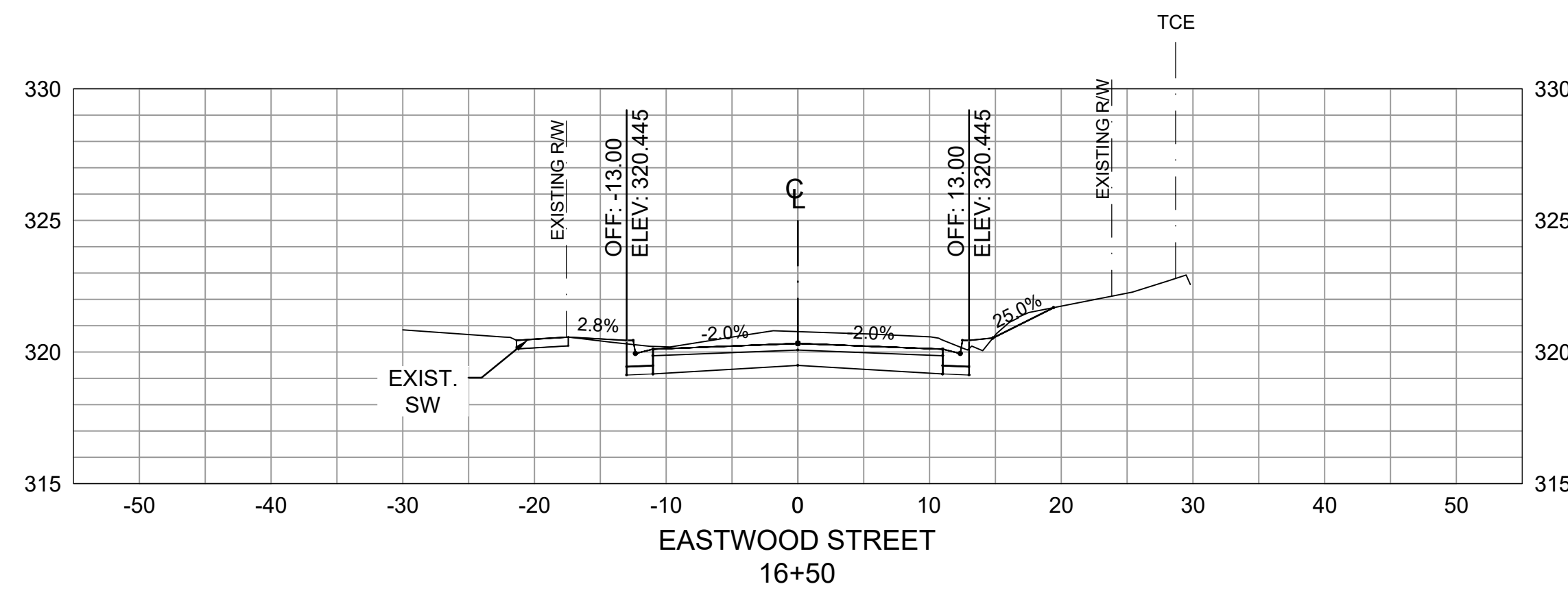

Total Volume at Station 16+50.00	
Cut Area	46.22
Fill Area	0.82
Cut Vol	16.54
Fill Vol	0.29
Cum Cut Vol	868.54
Cum Fill Vol	80.82
Net Vol	787.73

REVISIONS	DATE

CITY OF LITTLE ROCK, ARKANSAS  
EASTWOOD STREET RECONSTRUCTION  
CROSS SECTIONS (SHEET 5 OF 6)

DEPARTMENT OF PUBLIC WORKS  
CIVIL ENGINEERING  
701 W. MARKHAM  
LITTLE ROCK, ARKANSAS 72201



DRAWN BY  
KWS  
DESIGNED  
BCJ  
CHECKED  
JEB  
DATE  
2020/04/22  
SCALE  
1" = 10'  
PROJECT NO.  
07-17-ST-293  
SHEET NO.  
**C10**

REVISIONS	DATE

**CITY OF LITTLE ROCK, ARKANSAS  
EASTWOOD STREET RECONSTRUCTION  
CROSS SECTIONS (SHEET 6 OF 6)**

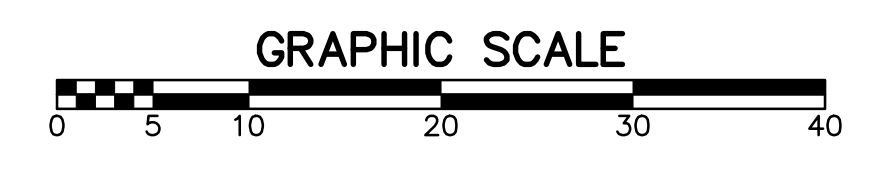
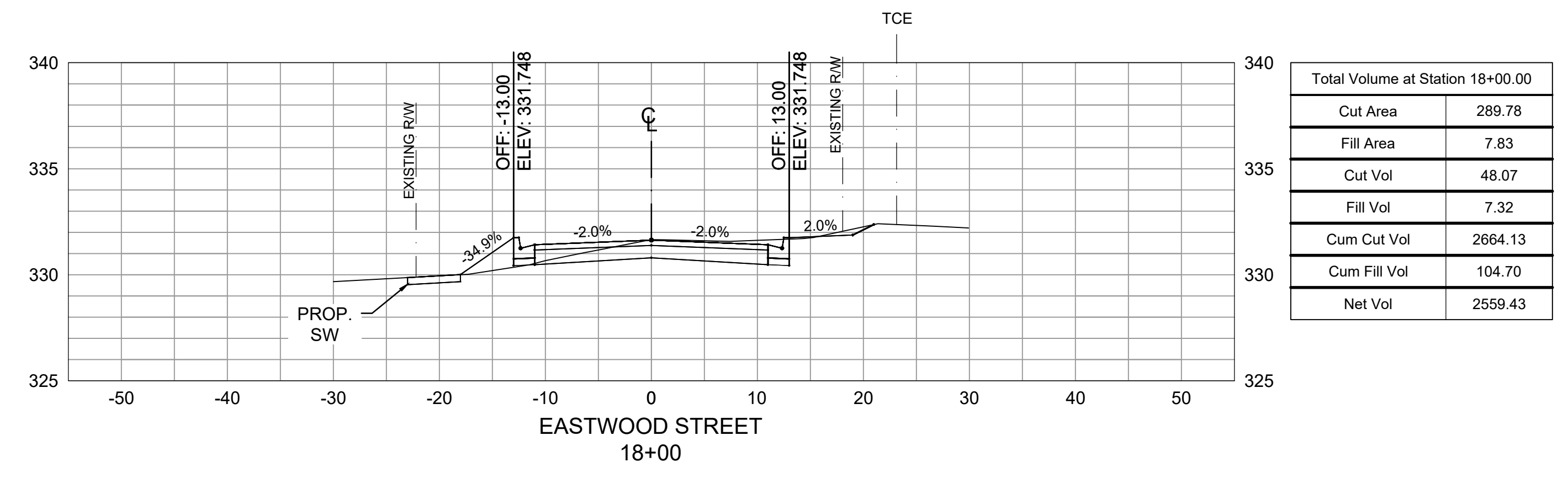
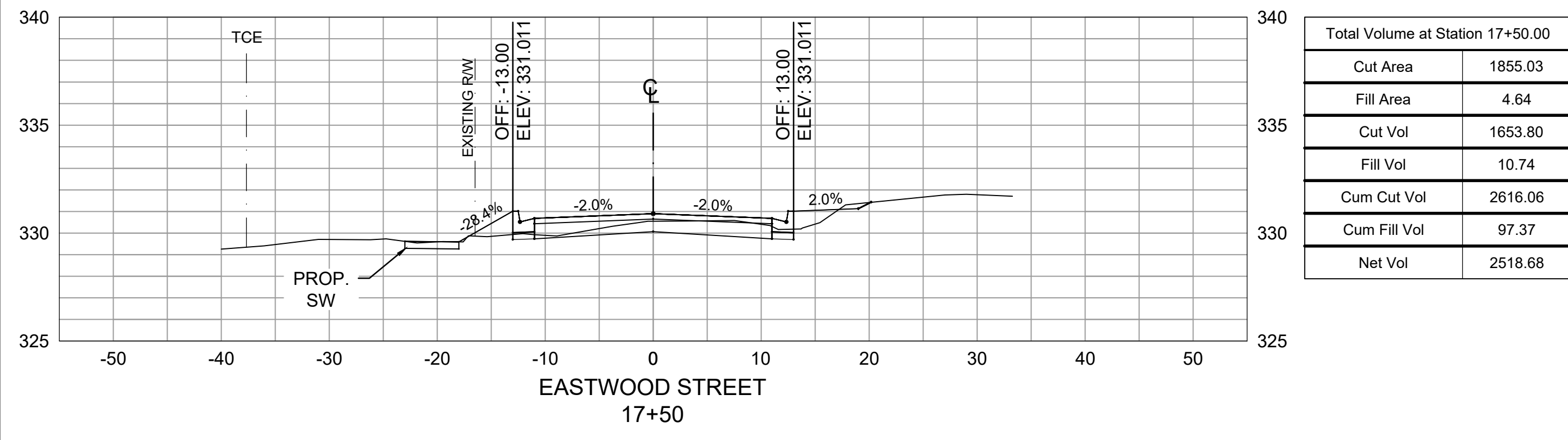
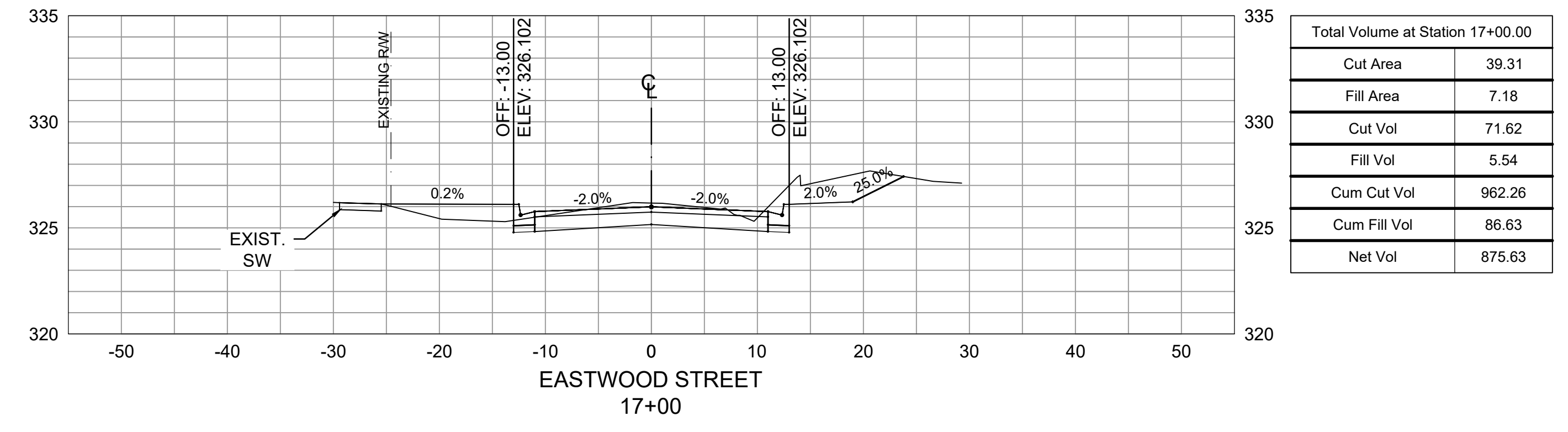
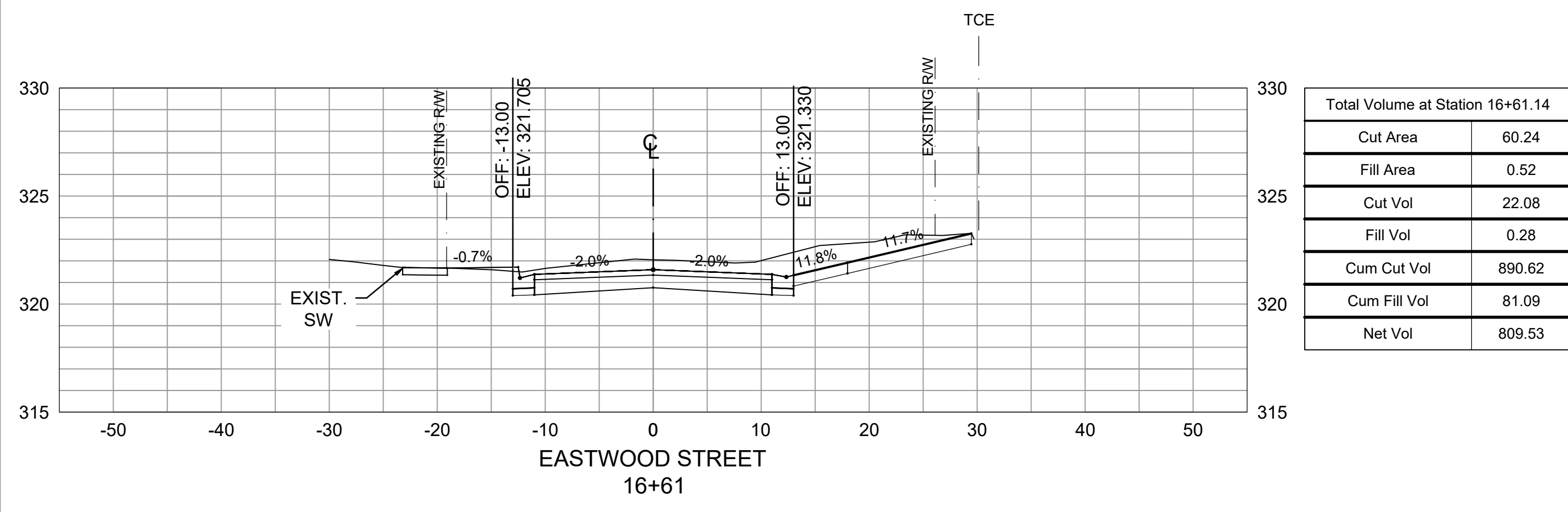

DEPARTMENT OF PUBLIC WORKS  
CIVIL ENGINEERING  
701 W. MARKHAM  
LITTLE ROCK, ARKANSAS 72201



**DRAWN BY**  
KWS  
**DESIGNED**  
BCJ  
**CHECKED**  
JEB  
**DATE**  
2020/04/22  
**SCALE**  
1" = 10'  
**PROJECT NO.**  
07-17-ST-293  
**SHEET NO.**  
**C11**

REVISIONS	DATE

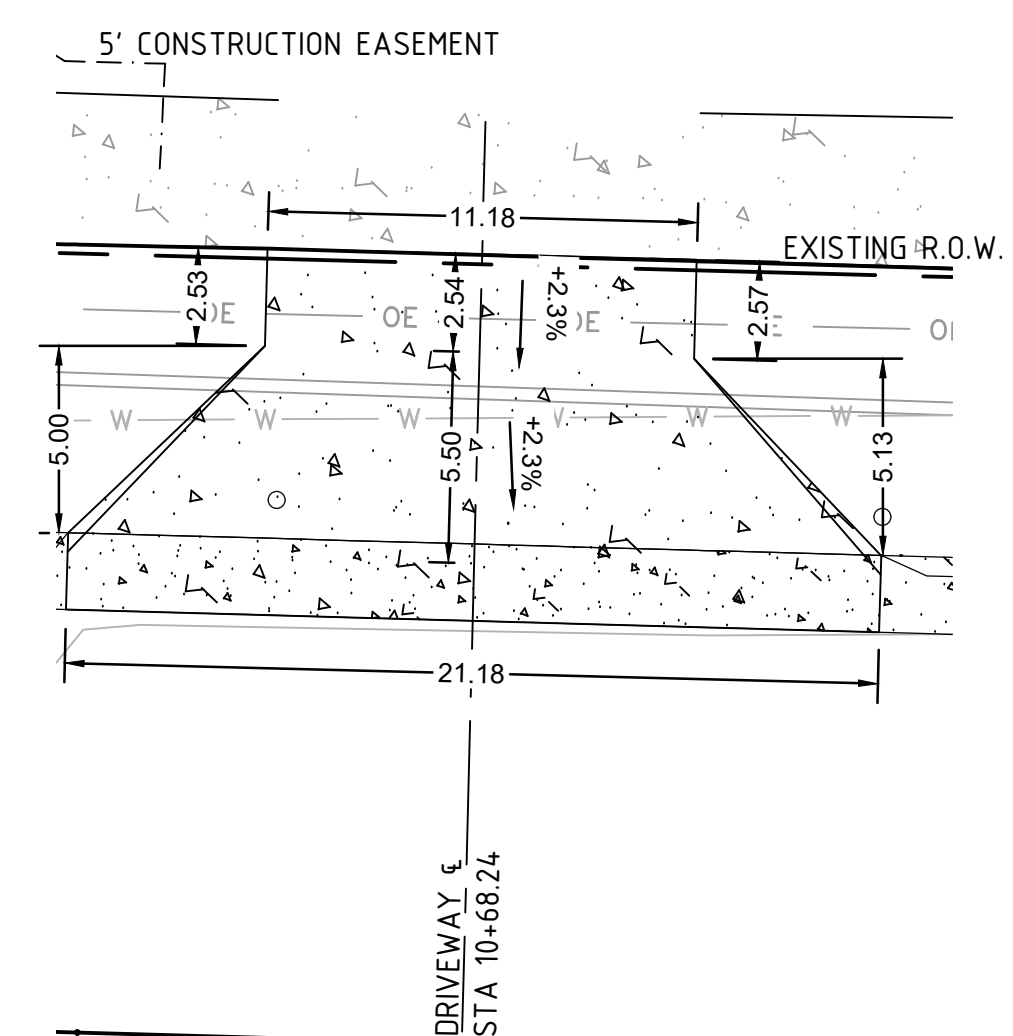
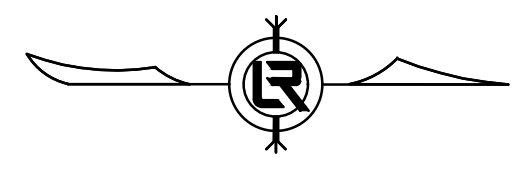

EASTWOOD STREET € 152 SF  
4716 EASTWOOD ST  
STA 10+68.24

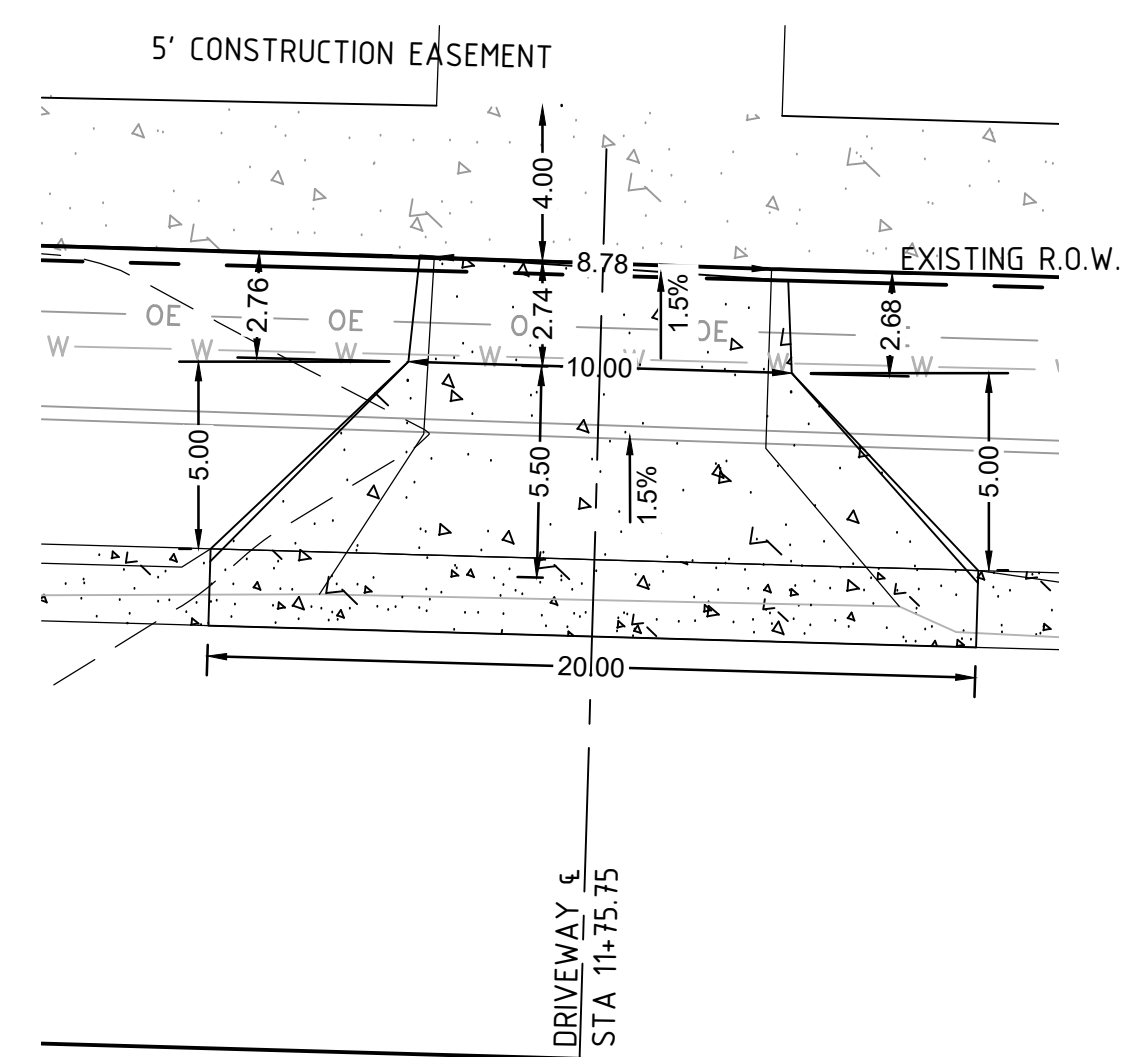

EASTWOOD STREET € 179 SF  
4710 EASTWOOD ST  
STA 11+75.75

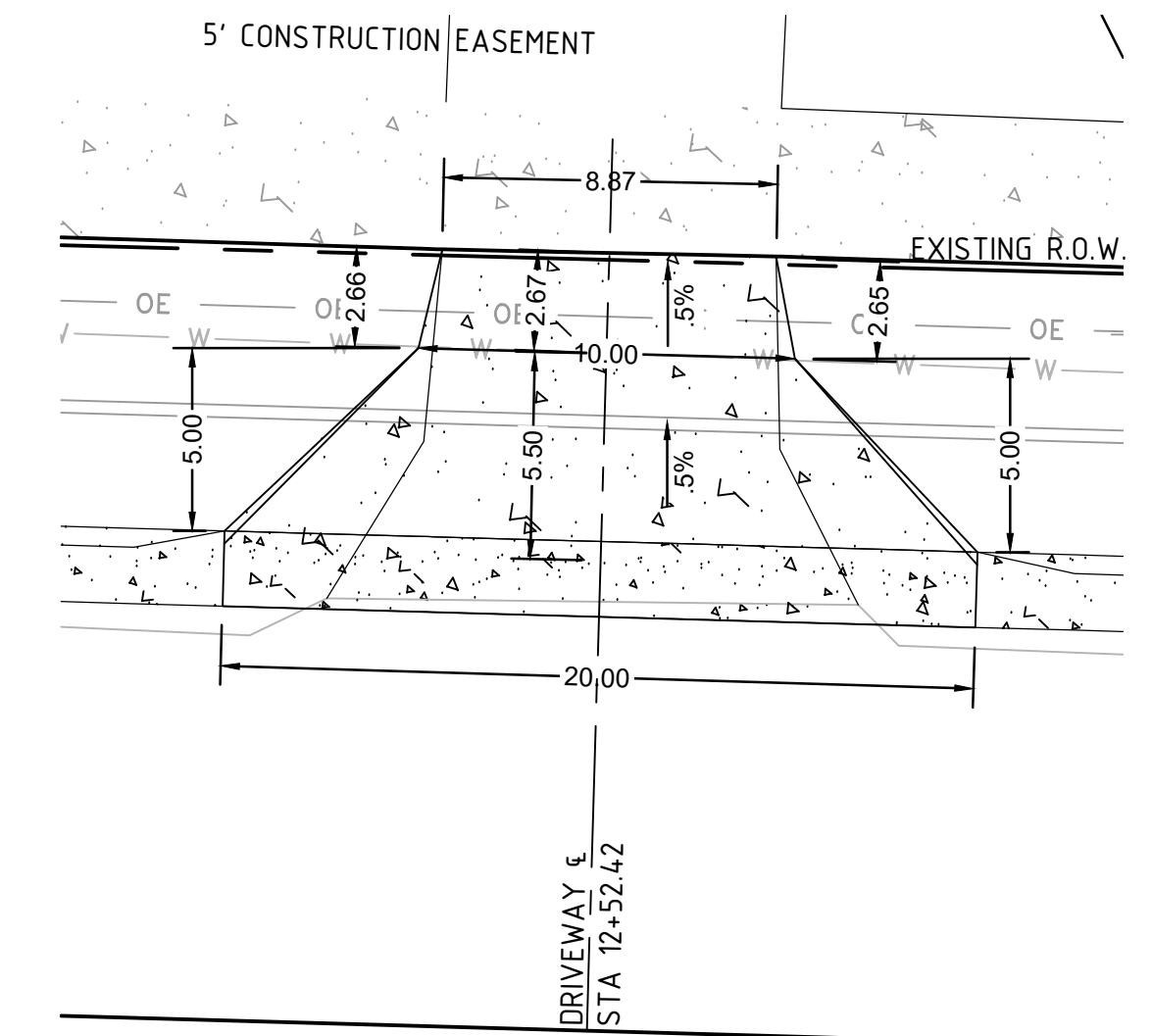

EASTWOOD STREET € 141 SF  
4704 EASTWOOD ST  
STA 12+52.42

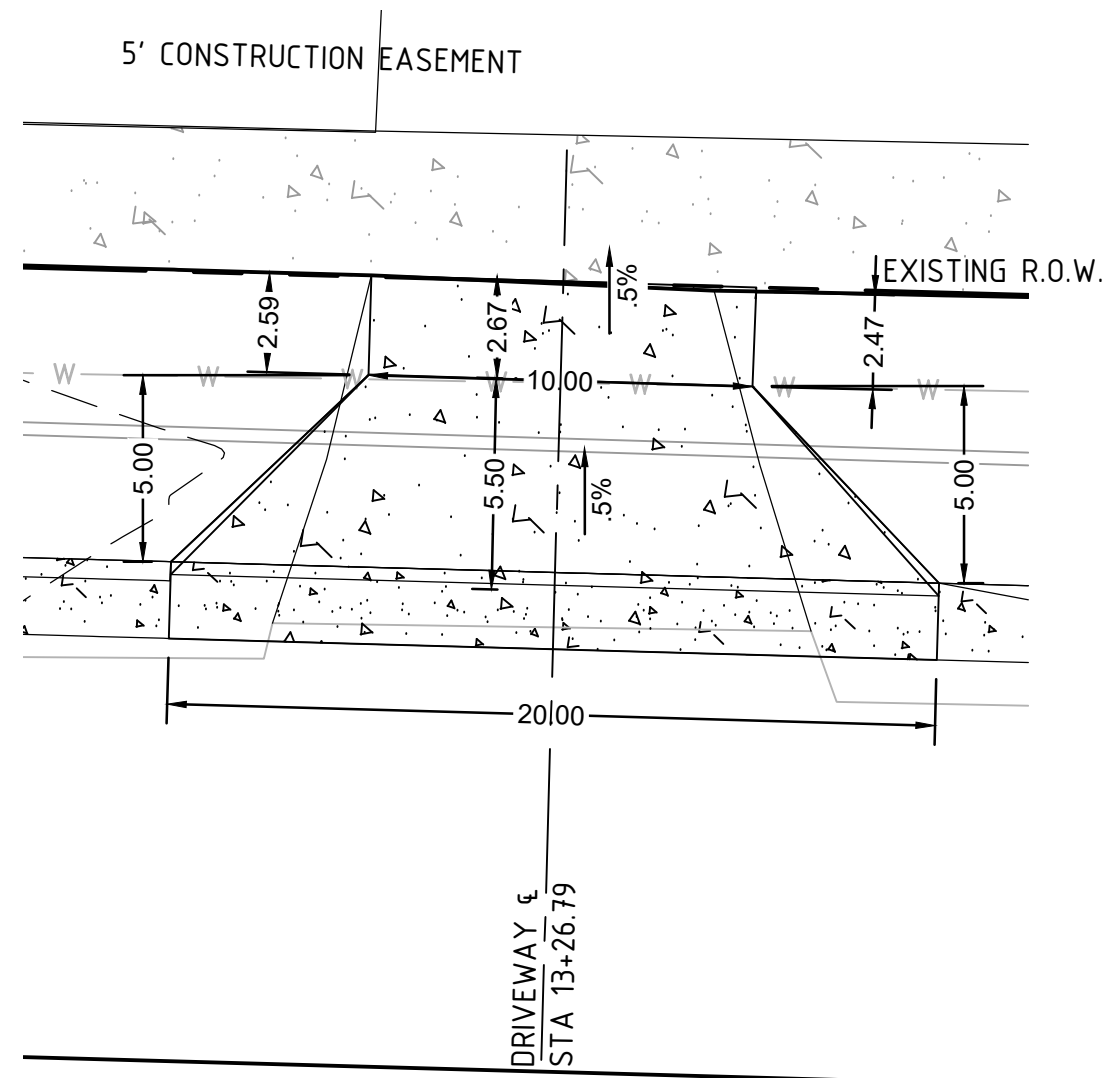

EASTWOOD STREET € 178 SF  
4700 EASTWOOD ST  
STA 13+26.79

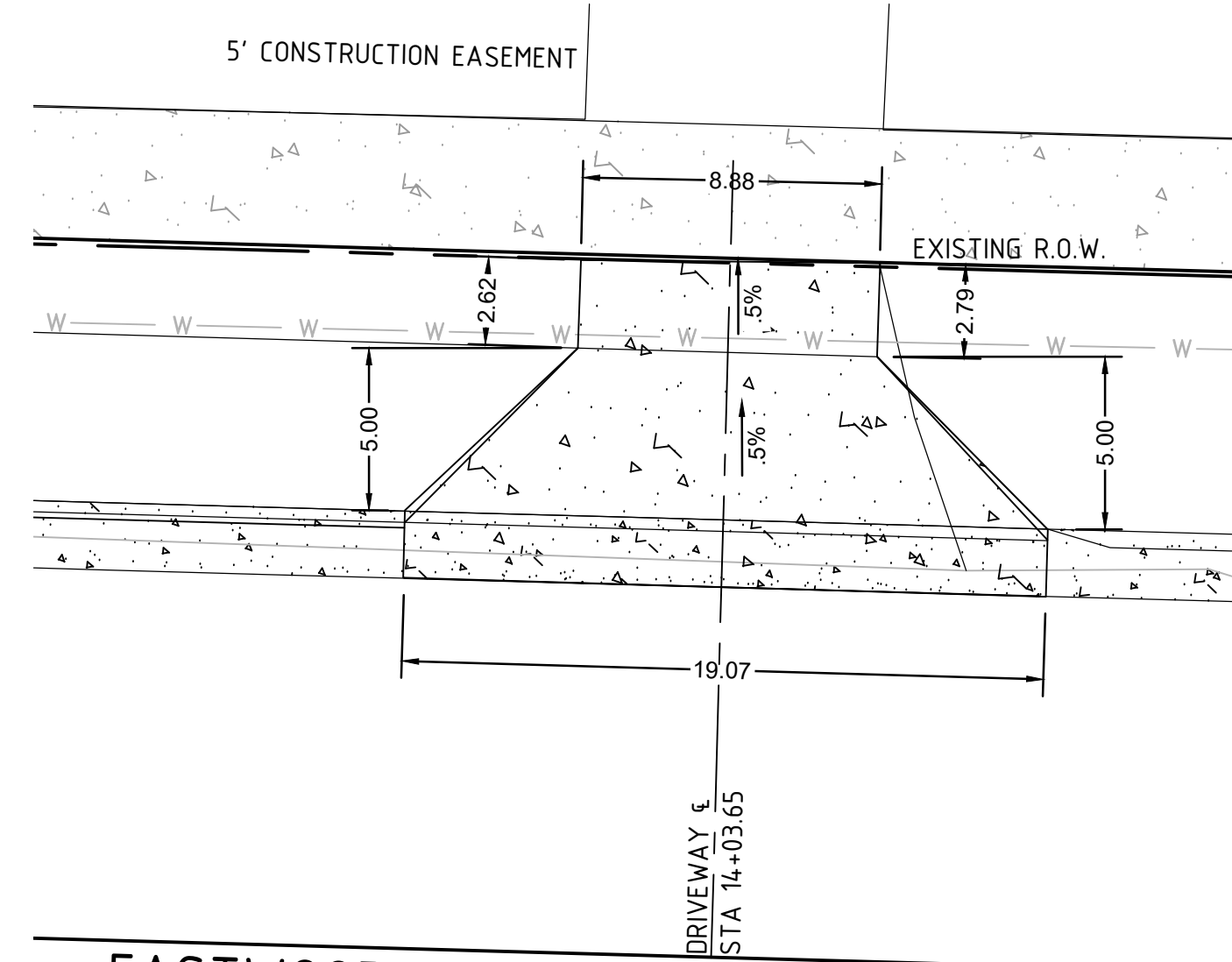

EASTWOOD STREET € 132 SF  
4620 EASTWOOD ST  
STA 14+03.65

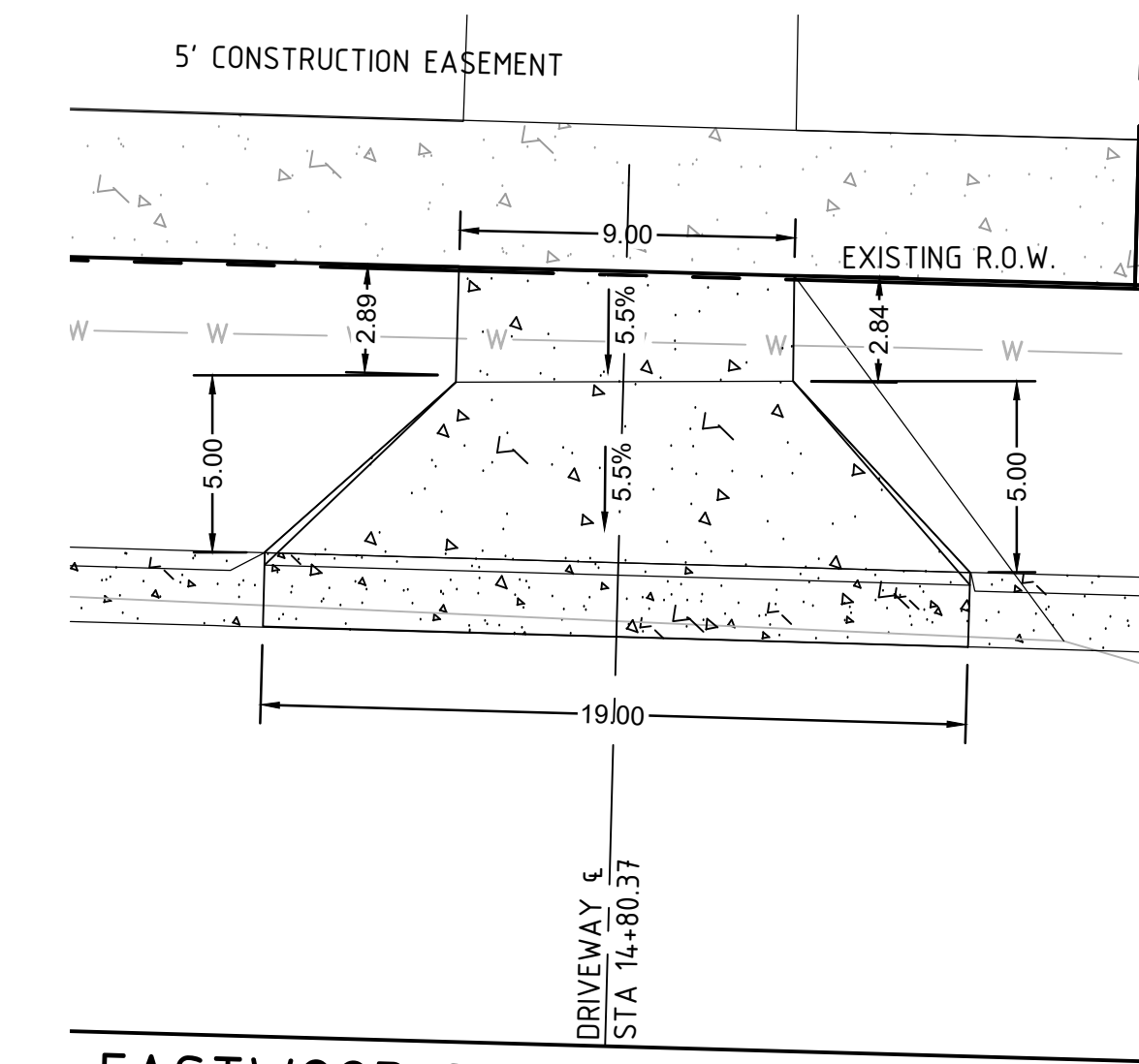

EASTWOOD STREET € 133 SF  
4616 EASTWOOD ST  
STA 14+80.37

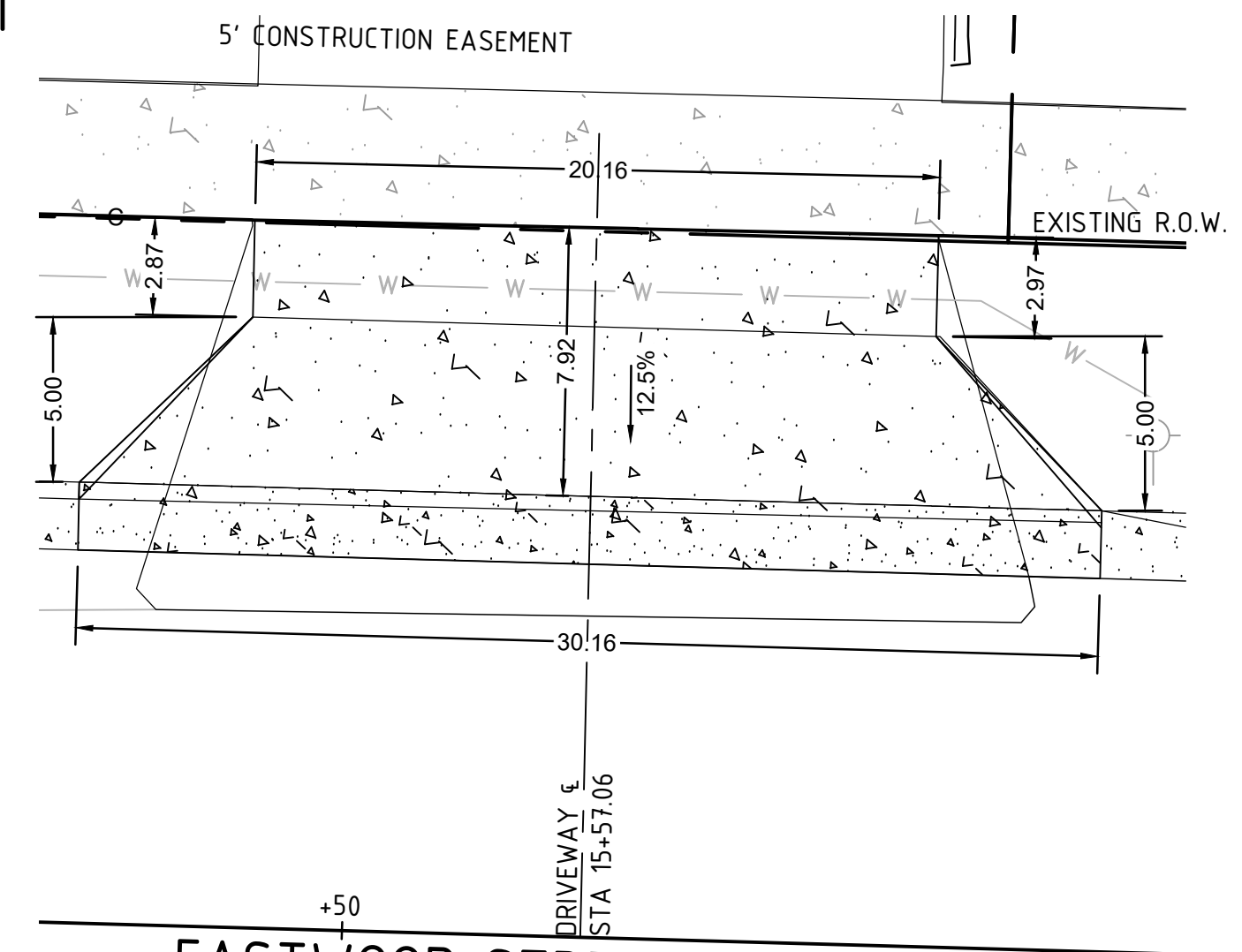

EASTWOOD STREET € 245 SF  
4612 EASTWOOD ST  
STA 15+57.06

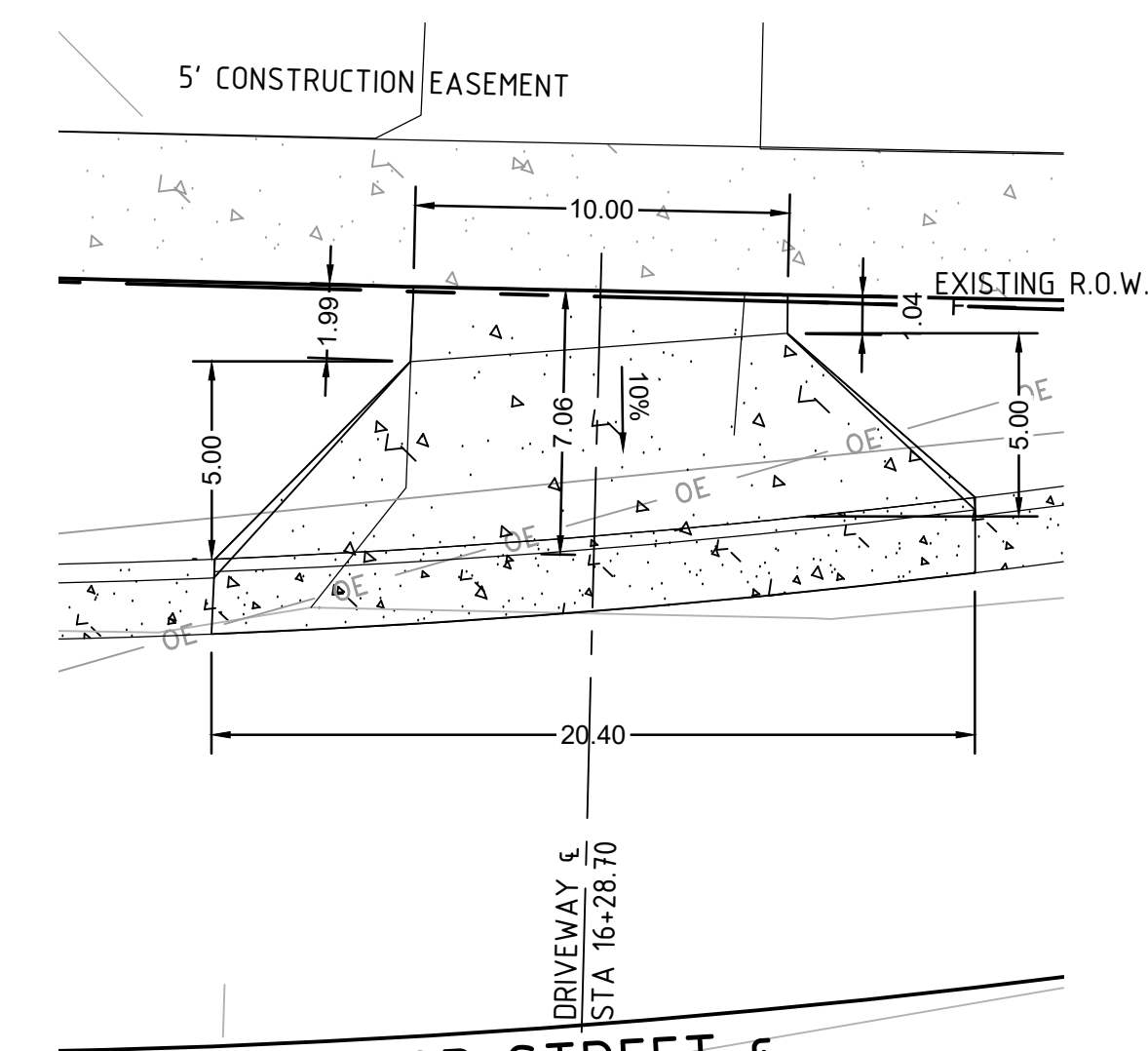

EASTWOOD STREET € 132 SF  
4608 EASTWOOD ST  
STA 16+28.70

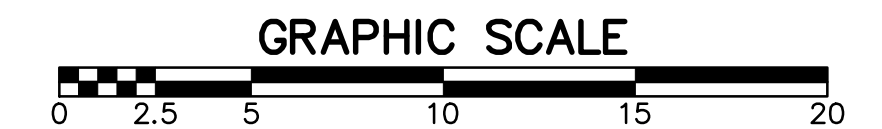

CITY OF LITTLE ROCK, ARKANSAS  
EASTWOOD STREET RECONSTRUCTION  
DRIVEWAY DETAILS (SHEET 1 OF 3)

DEPARTMENT OF PUBLIC WORKS  
CIVIL ENGINEERING  
701 W. MARKHAM  
LITTLE ROCK, ARKANSAS 72201



DRAWN BY  
KWS  
DESIGNED  
BCJ  
CHECKED  
JEB  
DATE  
2020/04/22  
SCALE  
1" = 5'  
PROJECT NO.  
07-17-ST-293  
SHEET NO.  
**C12**

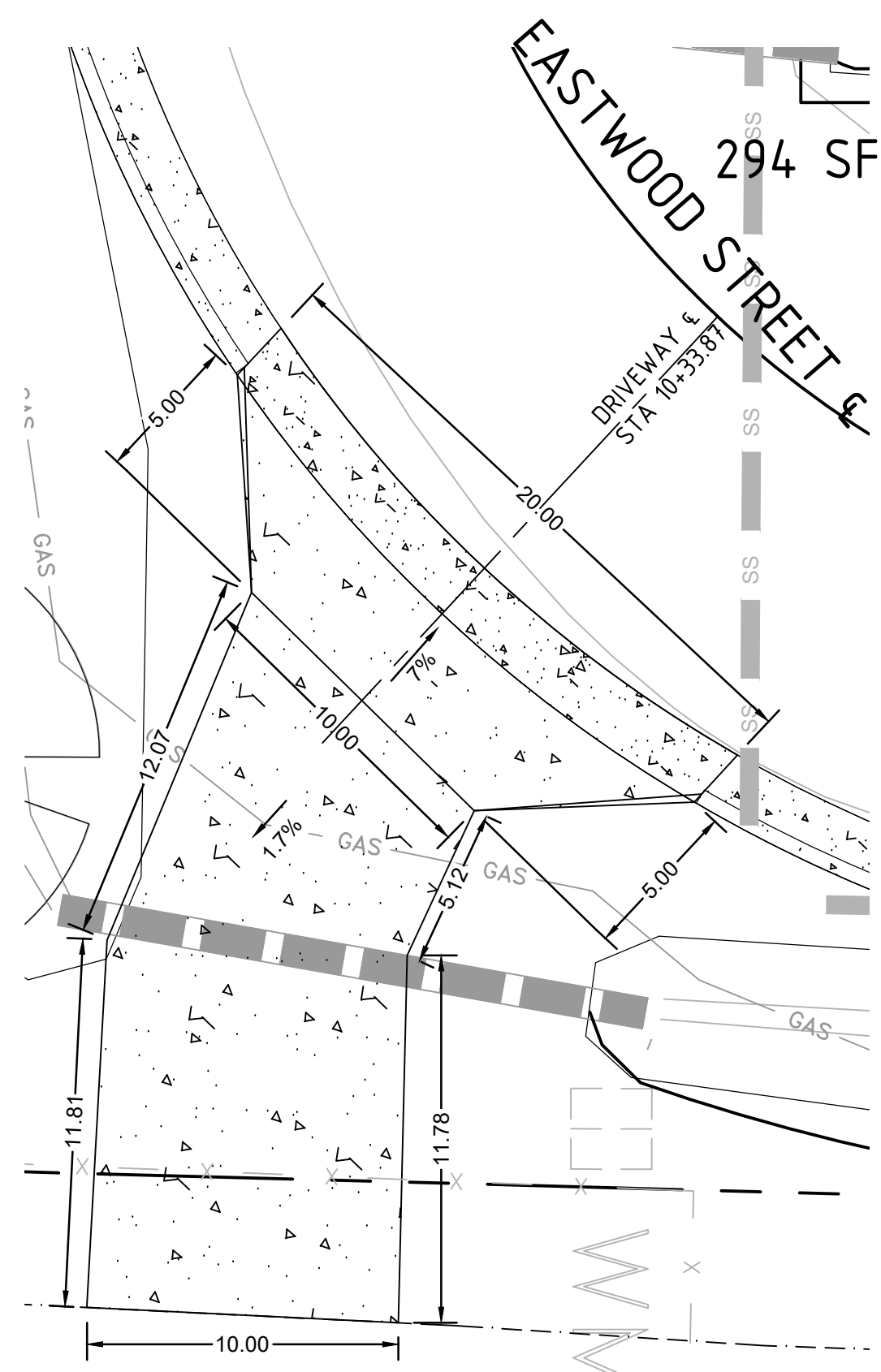

4713 EASTWOOD ST  
STA 10+33.87

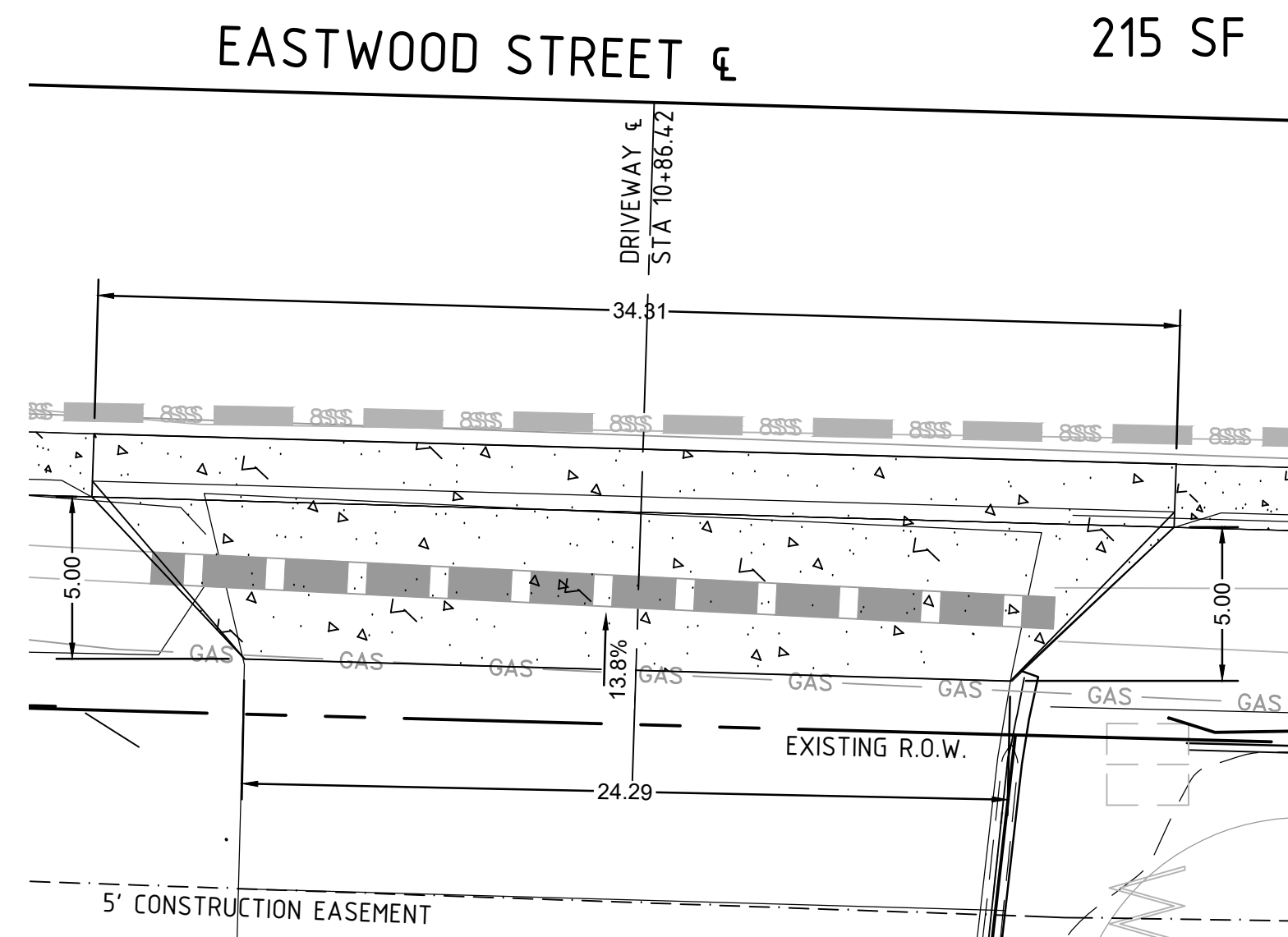

4713 EASTWOOD ST  
STA 10+86.42

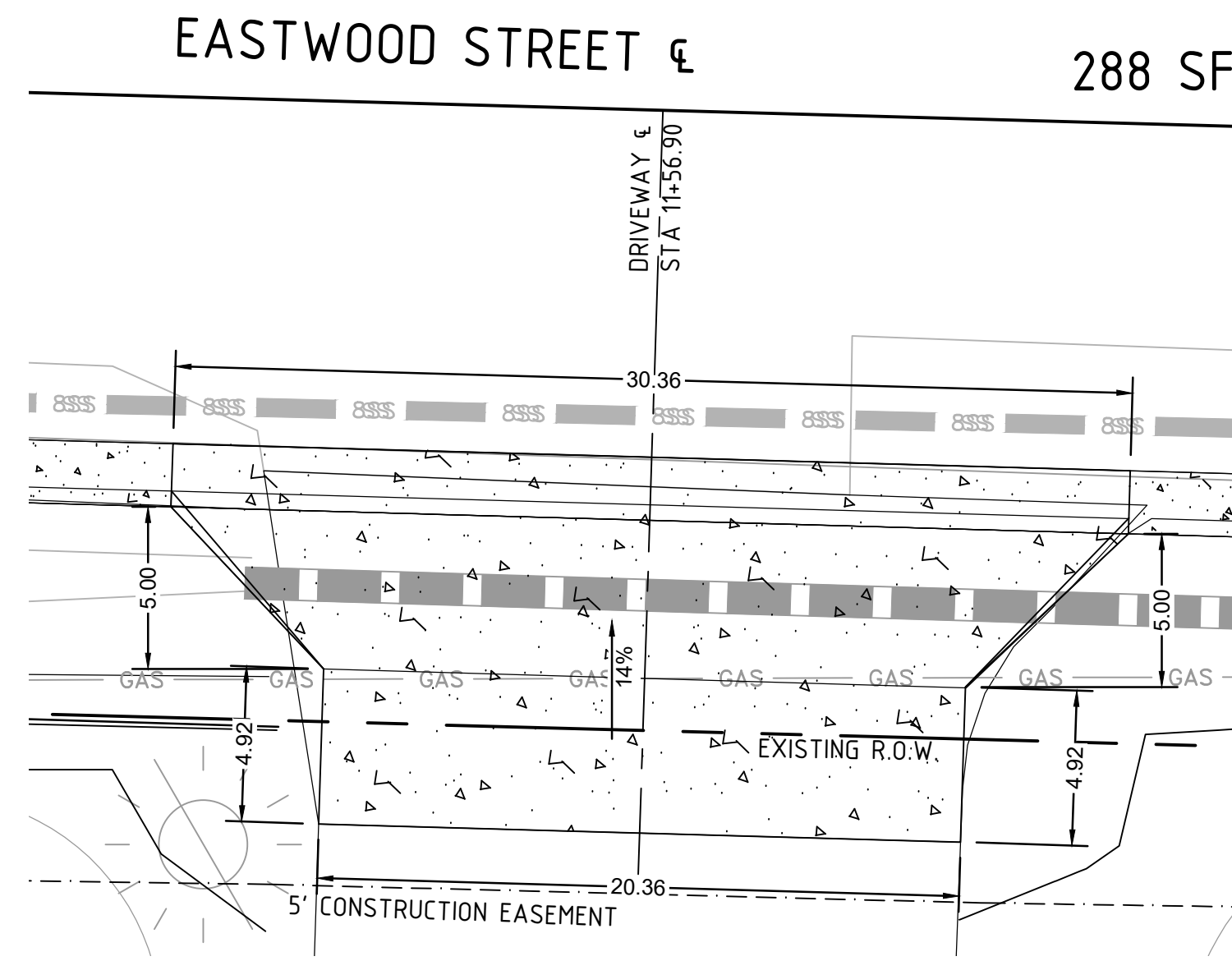

4709 EASTWOOD ST  
STA 11+56.90

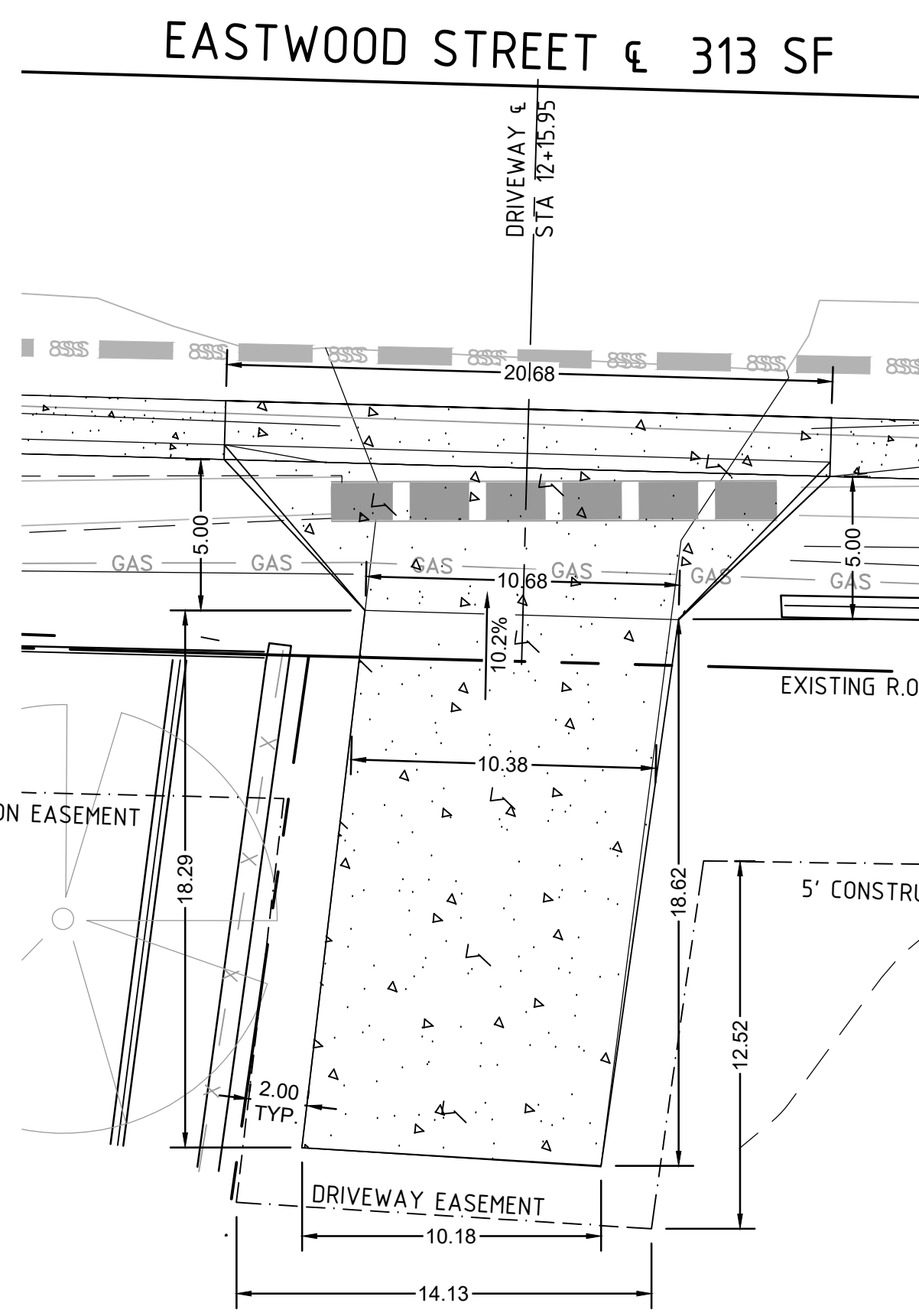

4709 EASTWOOD ST  
STA 12+15.95

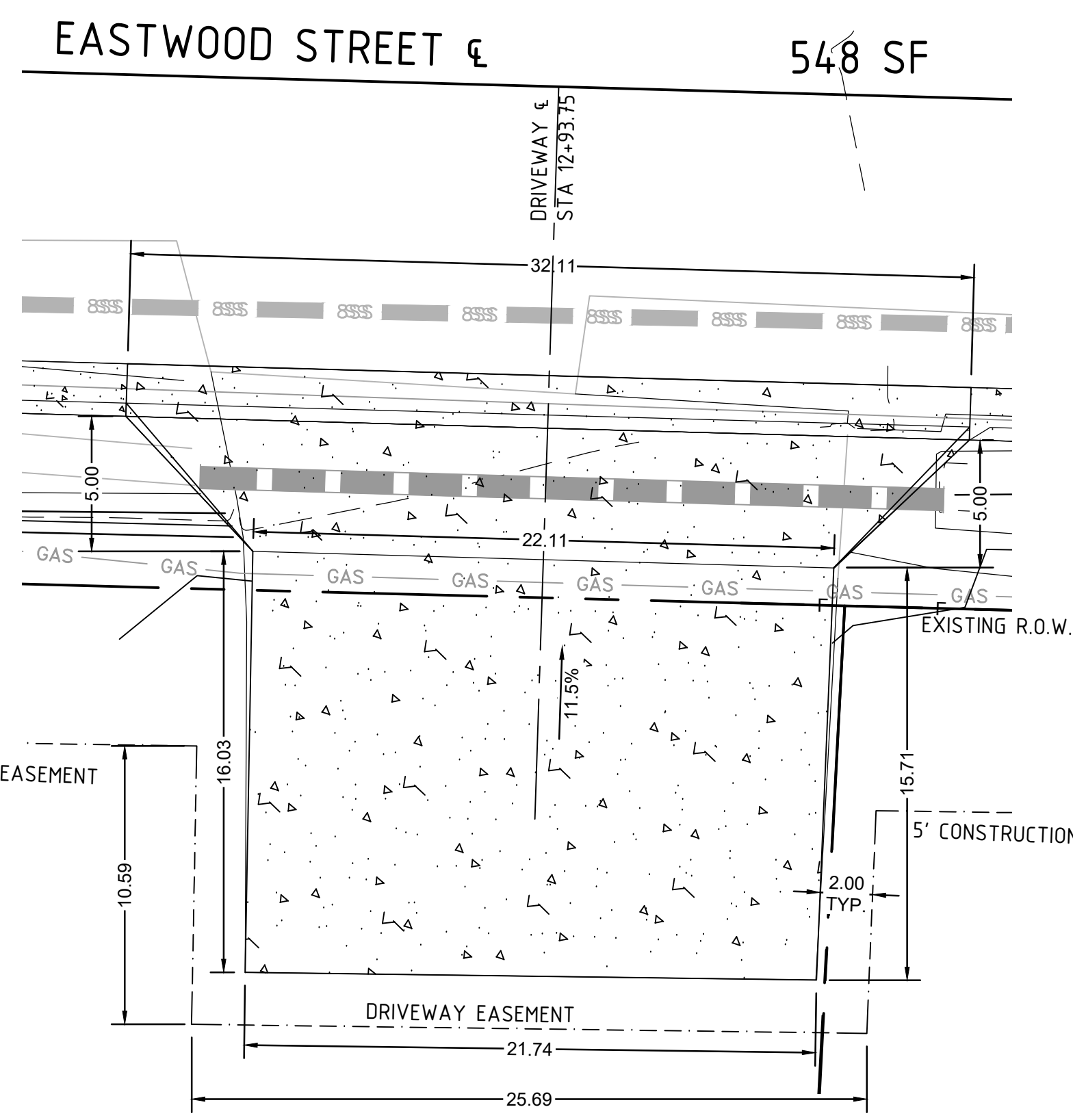

4621 EASTWOOD ST  
STA 12+93.75

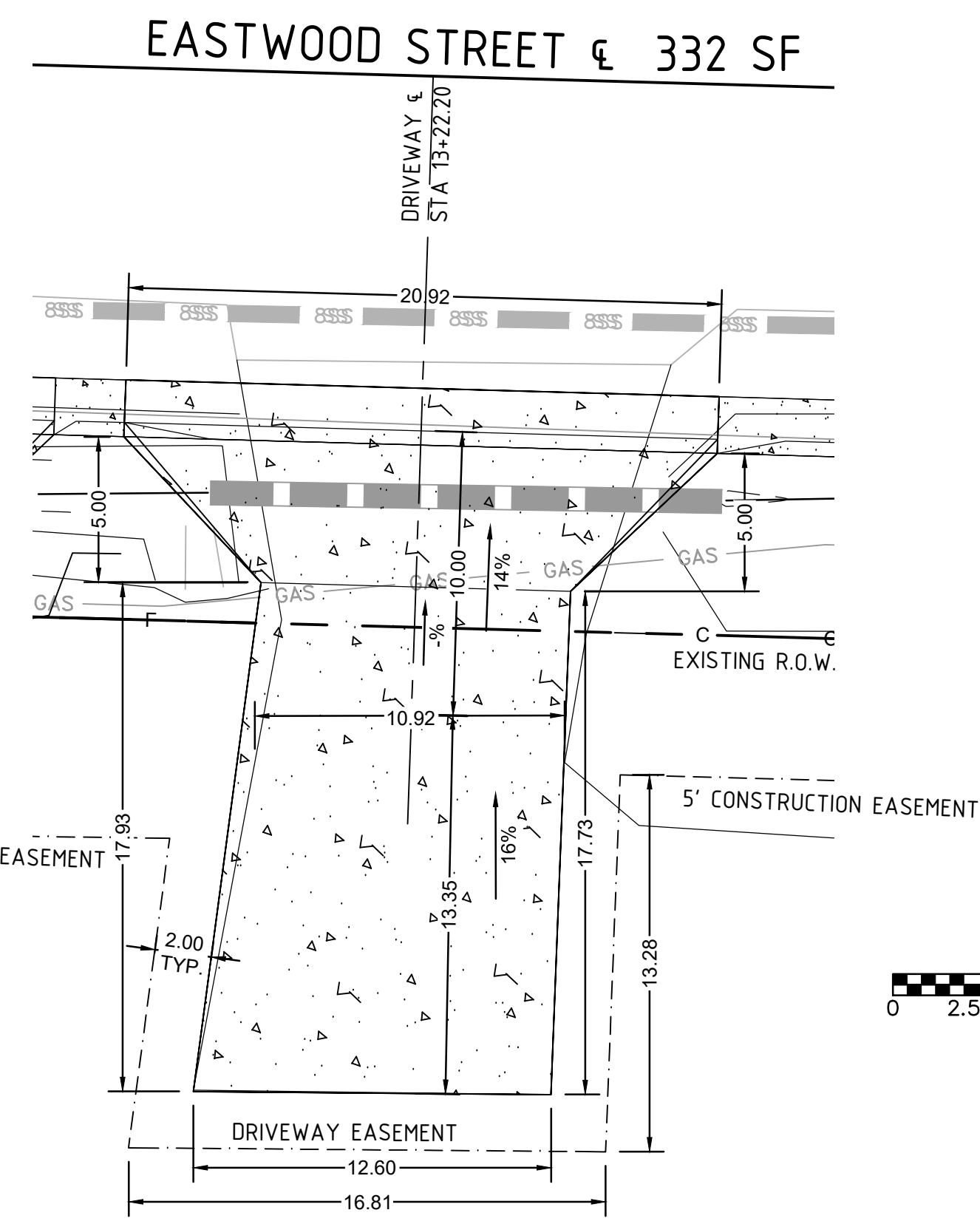

4617 EASTWOOD ST  
STA 13+22.20

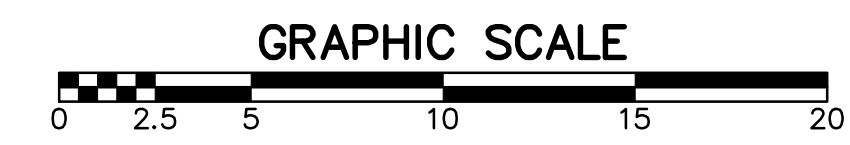
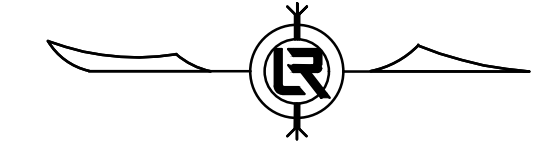

REVISIONS	DATE

CITY OF LITTLE ROCK, ARKANSAS  
EASTWOOD STREET RECONSTRUCTION  
DRIVEWAY DETAILS (SHEET 2 OF 3)

DEPARTMENT OF PUBLIC WORKS  
CIVIL ENGINEERING  
701 W. MARKHAM  
LITTLE ROCK, ARKANSAS 72201



DRAWN BY  
KWS  
DESIGNED  
BCJ  
CHECKED  
JEB  
DATE  
2020/04/22  
SCALE  
1" = 5'  
PROJECT NO.  
07-17-ST-293  
SHEET NO.  
**C13**

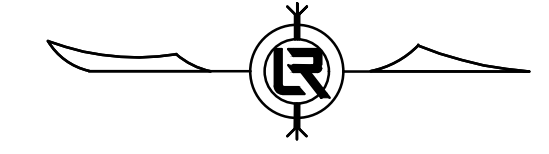

REVISIONS	DATE

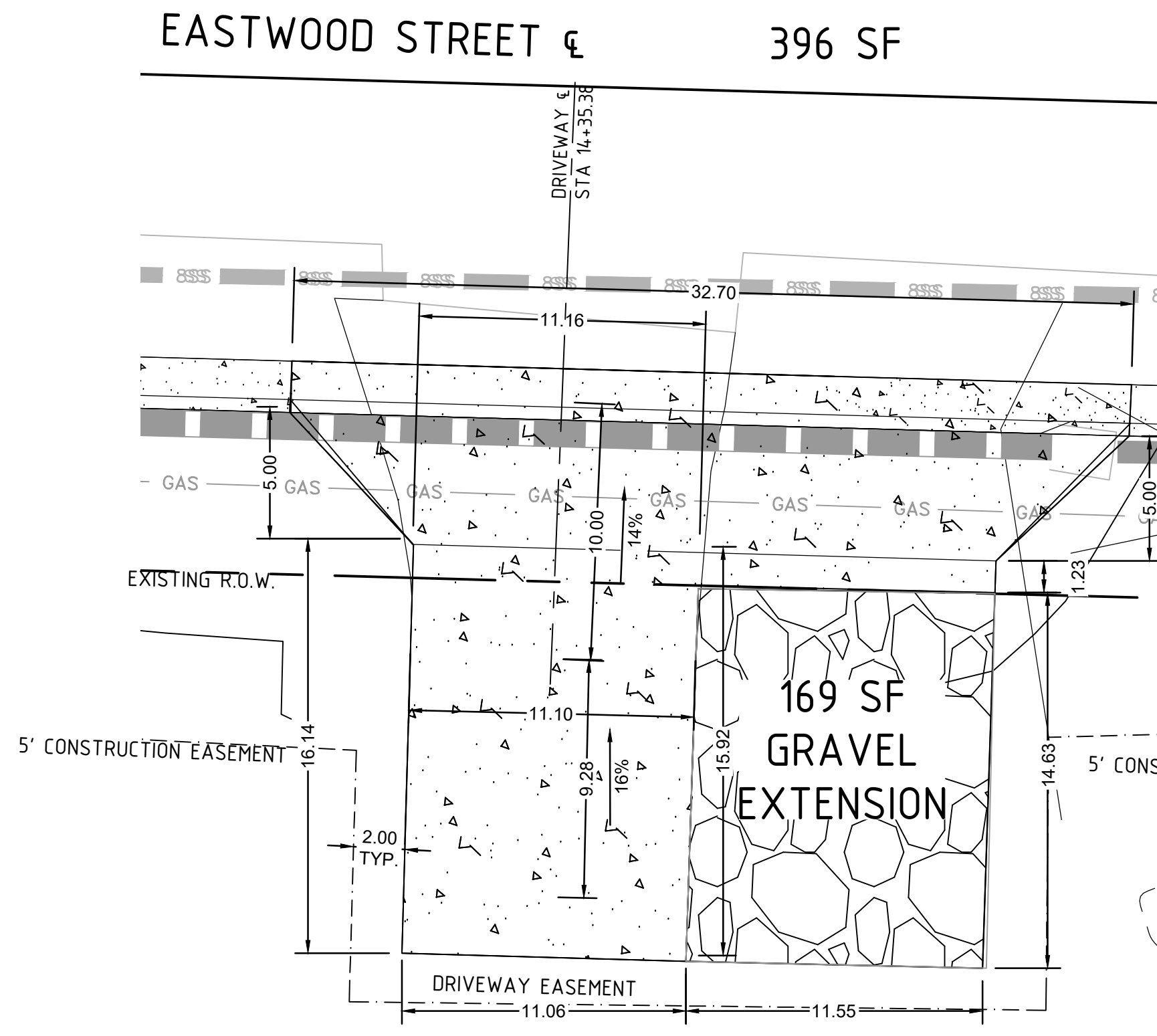

4613 EASTWOOD ST  
STA 14+35.38

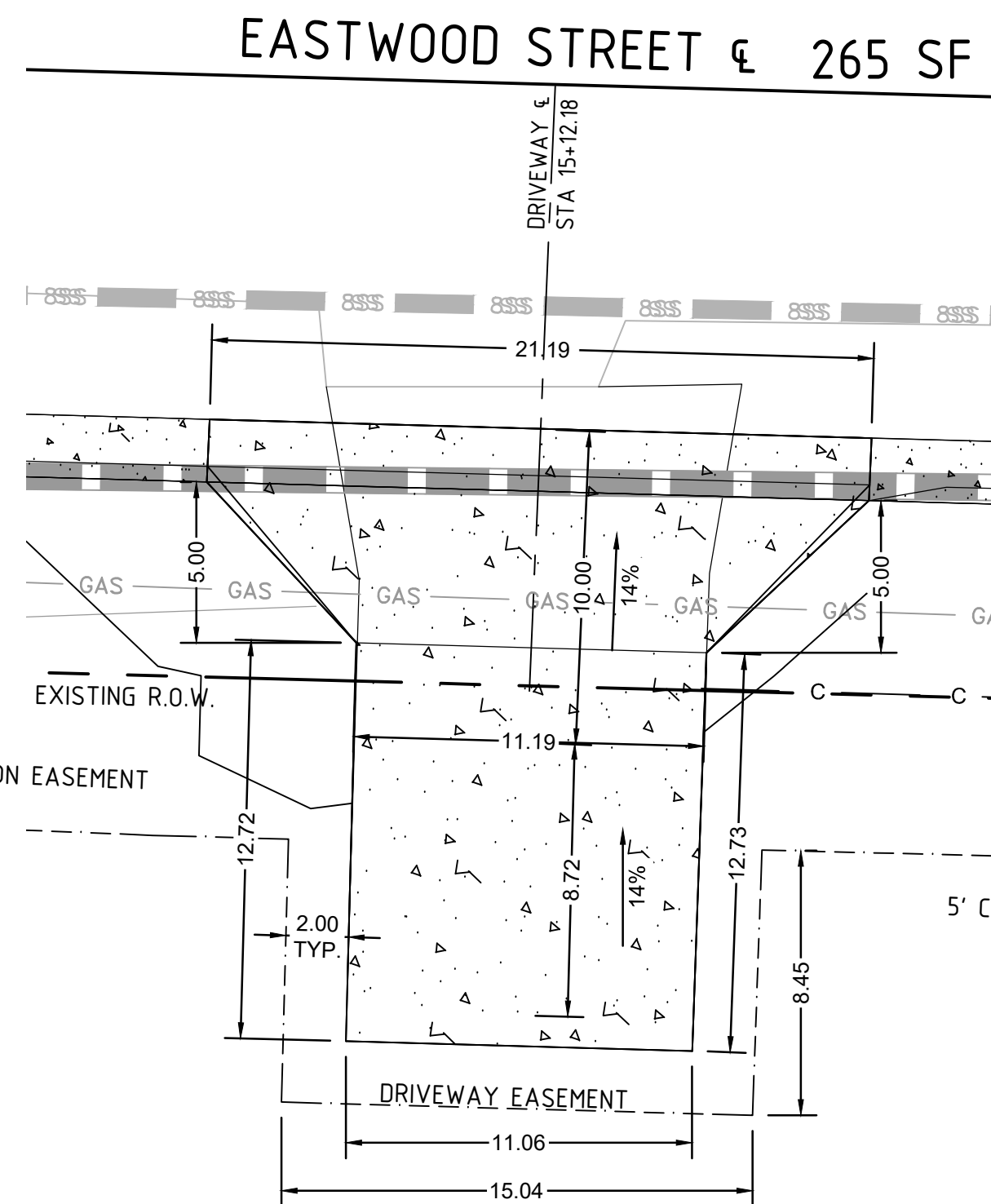

4609 EASTWOOD ST  
STA 15+12.18

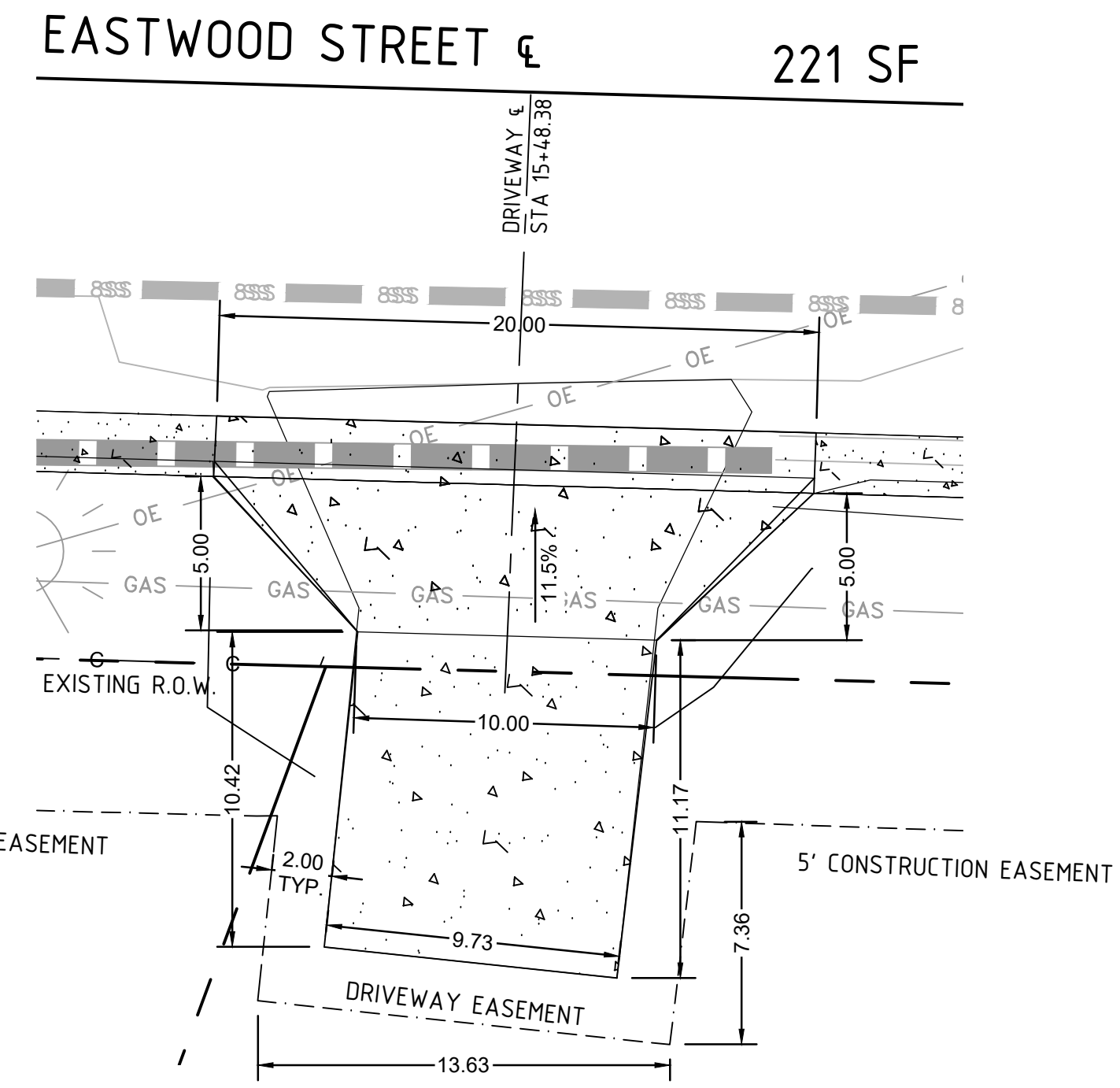

4605 EASTWOOD ST  
STA 15+48.38

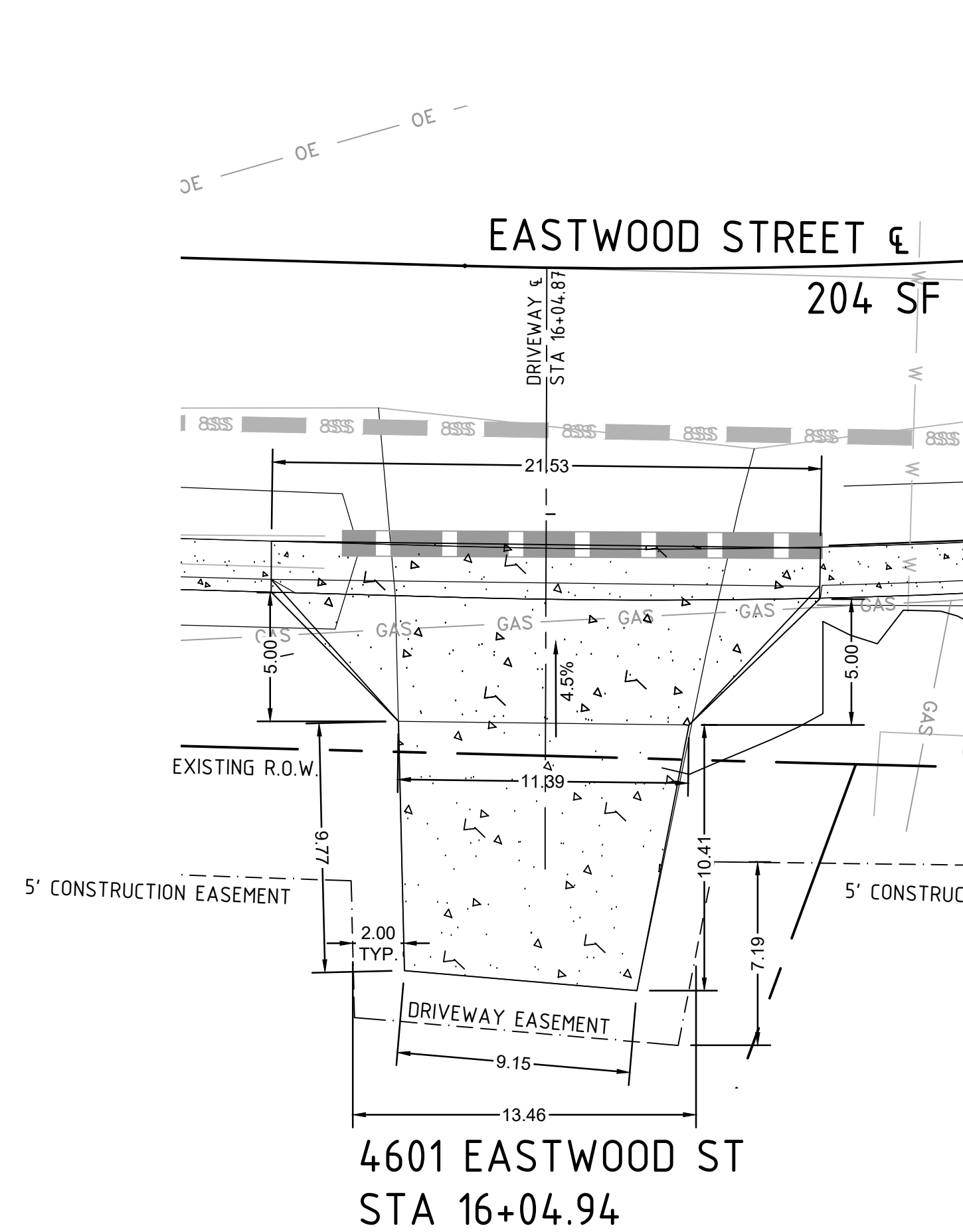

4601 EASTWOOD ST  
STA 16+04.94

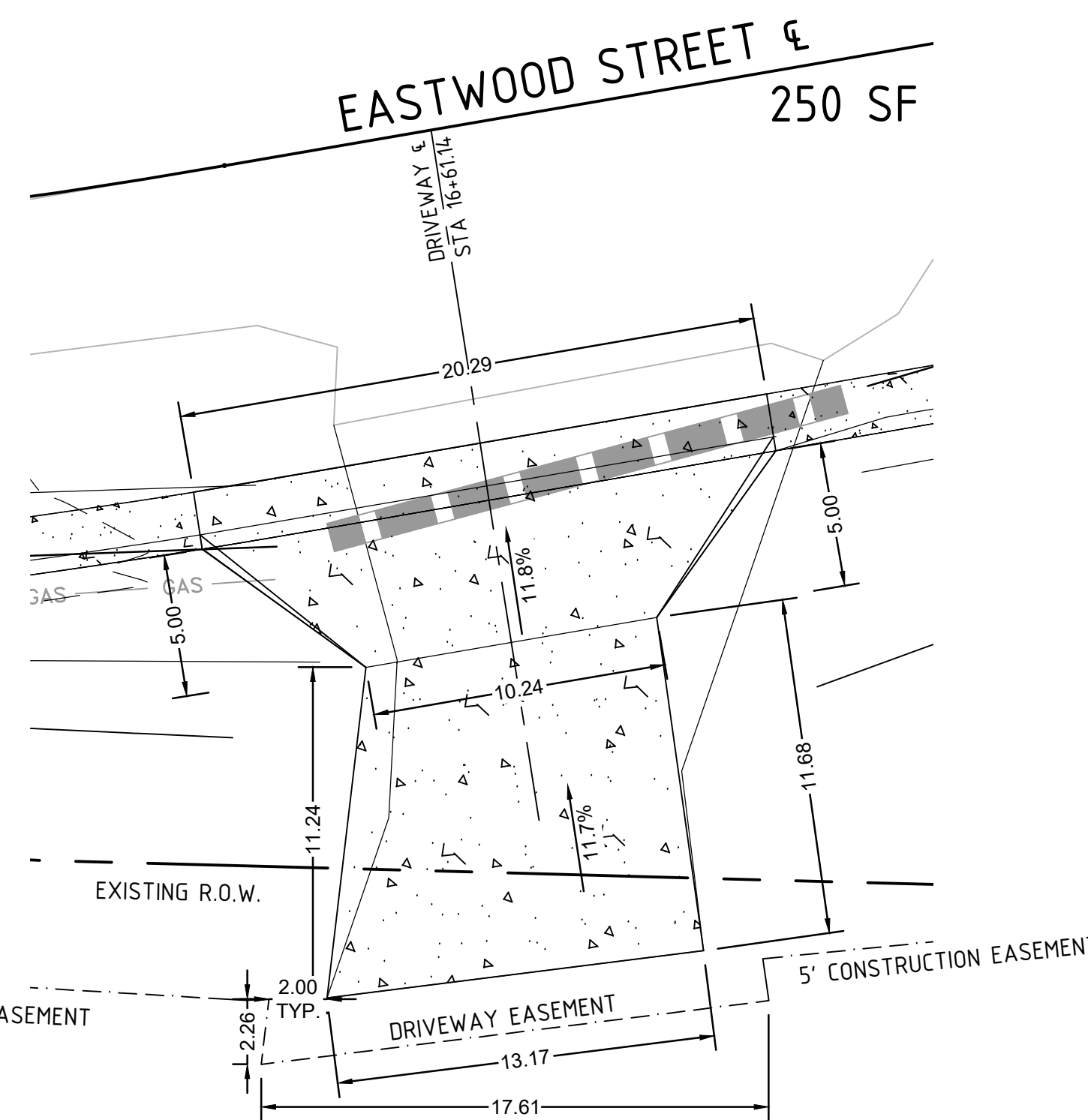

4601 EASTWOOD ST  
STA 16+61.14

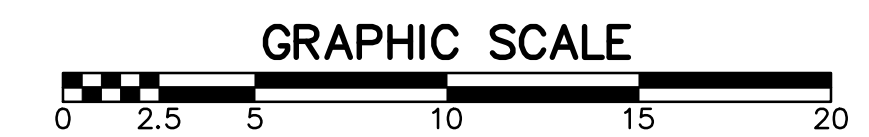

CITY OF LITTLE ROCK, ARKANSAS  
EASTWOOD STREET RECONSTRUCTION  
DRIVEWAY DETAILS (SHEET 3 OF 3)

DEPARTMENT OF PUBLIC WORKS  
CIVIL ENGINEERING  
701 W. MARKHAM  
LITTLE ROCK, ARKANSAS 72201

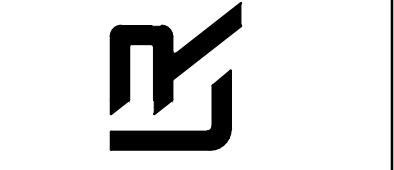

DRAWN BY  
KWS  
DESIGNED  
BCJ  
CHECKED  
JEB  
DATE  
2020/04/22  
SCALE  
1" = 5'  
PROJECT NO.  
07-17-ST-293  
SHEET NO.  
**C14**

REVISIONS	DATE

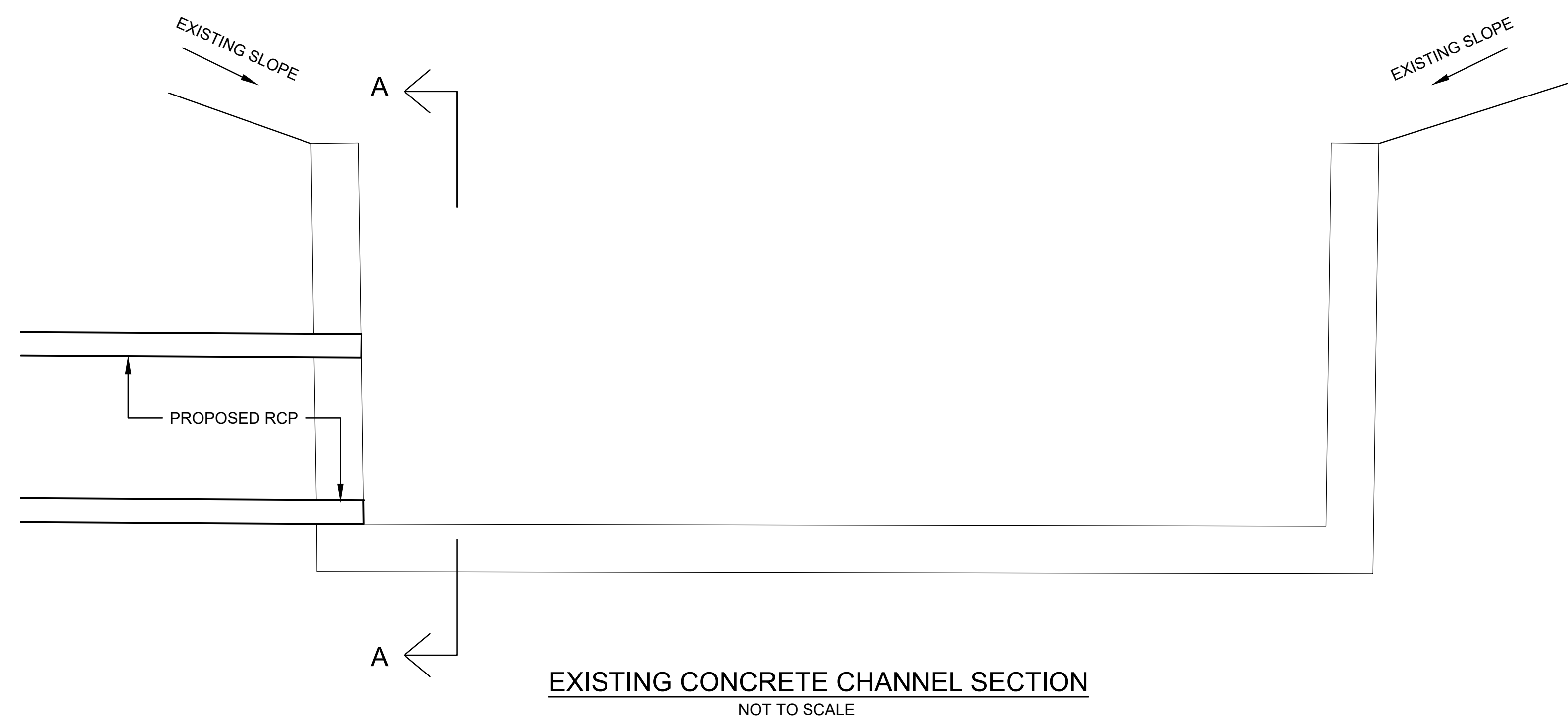

**EXISTING CONCRETE CHANNEL SECTION**  
NOT TO SCALE

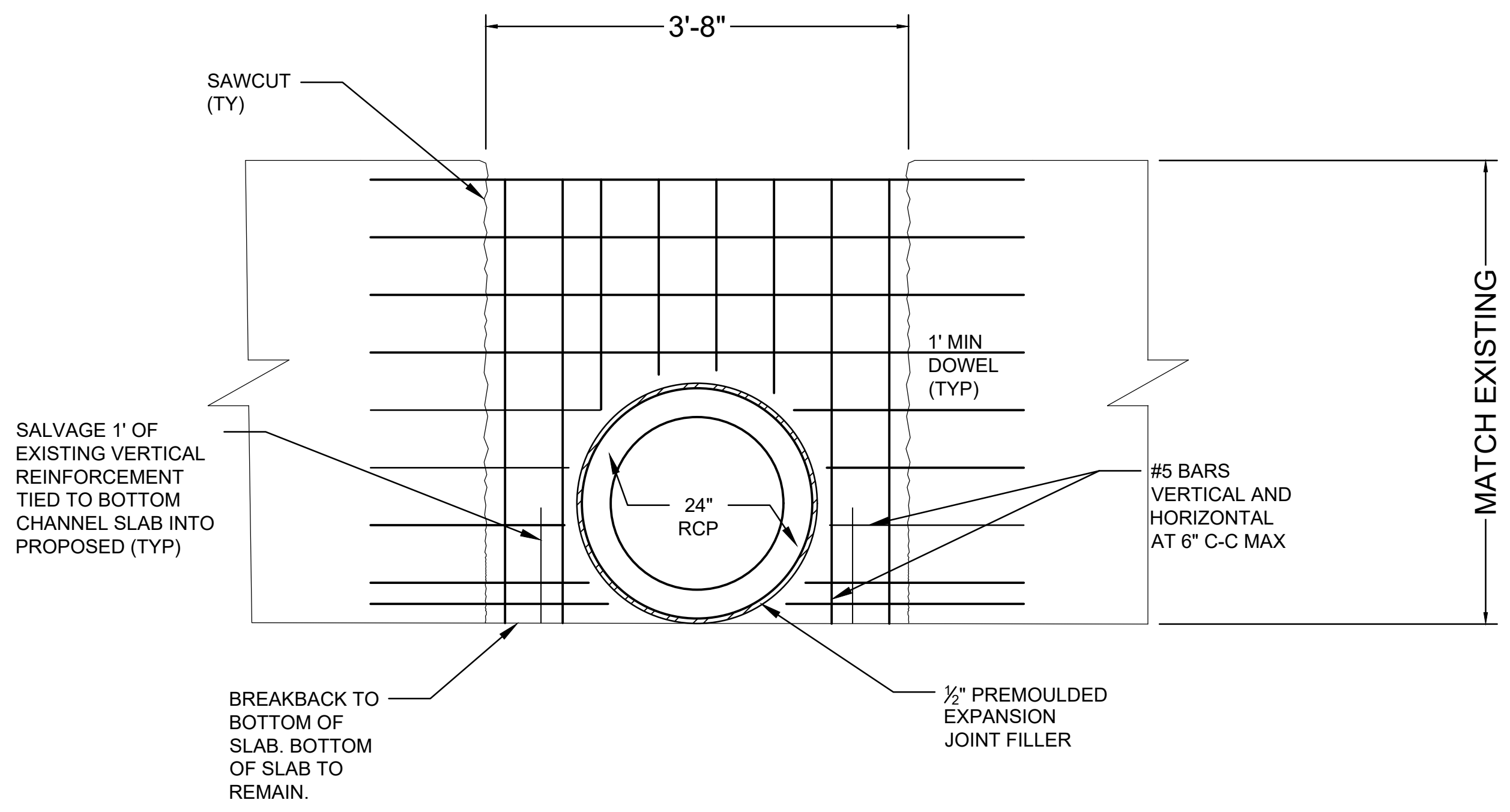

**DETAIL FOR TIE-IN TO EXISTING CONCRETE CHANNEL SECTION A-A**  
NOT TO SCALE

- NOTE:
1. ALL CONCRETE SHALL BE CLASS 'C',  $f_c = 3,000$  PSI.
  2. REINFORCEMENT SHALL HAVE A 2" MIN CLEAR COVER
  3. CHAMFER EXPOSED CONCRETE EDGES  $\frac{3}{4}$ ".

CITY OF LITTLE ROCK, ARKANSAS  
EASTWOOD STREET RECONSTRUCTION  
CHANNEL CONNECTION DETAILS (SHEET 1 OF 1)

DEPARTMENT OF PUBLIC WORKS  
CIVIL ENGINEERING  
701 W. MARKHAM  
LITTLE ROCK, ARKANSAS 72201

STATE OF ARKANSAS  
REGISTERED PROFESSIONAL ENGINEER  
No. 17332  
2020/04/22

DRAWN BY  
KWS  
DESIGNED  
BCJ  
CHECKED  
JEB  
DATE  
2020/04/22  
SCALE  
N/A  
PROJECT NO.  
07-17-ST-293  
SHEET NO.  
**C15**

REVISIONS	DATE

SURVEY CONTROL POINTS EASTWOOD STREET							
POINT	DESCRIPTION	NORTHING	EASTING	ELEVATION	BASELINE REFERENCE	BASELINE STATION	BASELINE OFFSET
C/P #14	60D NAIL AT INTERSECTION OF EASTWOOD STREET AND BRANDON STREET AND EAST OF EAST CURB OF EASTWOOD STREET	137150.62	1202742.33	287.96	EASTWOOD STREET	10+36.04	21.4 RT
C/P #15	60D NAIL EAST OF EAST CURB OF EASTWOOD STREET	137531.08	1202755.82	300.40	EASTWOOD STREET	14+05.12	12.9 RT

CURVE TABLE					
CURVE	ARC LENGTH	RADIUS	CHORD BEARING	CHORD LENGTH	DELTA ANGLE
C1	53.23	32.70	N47°7'18"E	47.55	93°15'36"

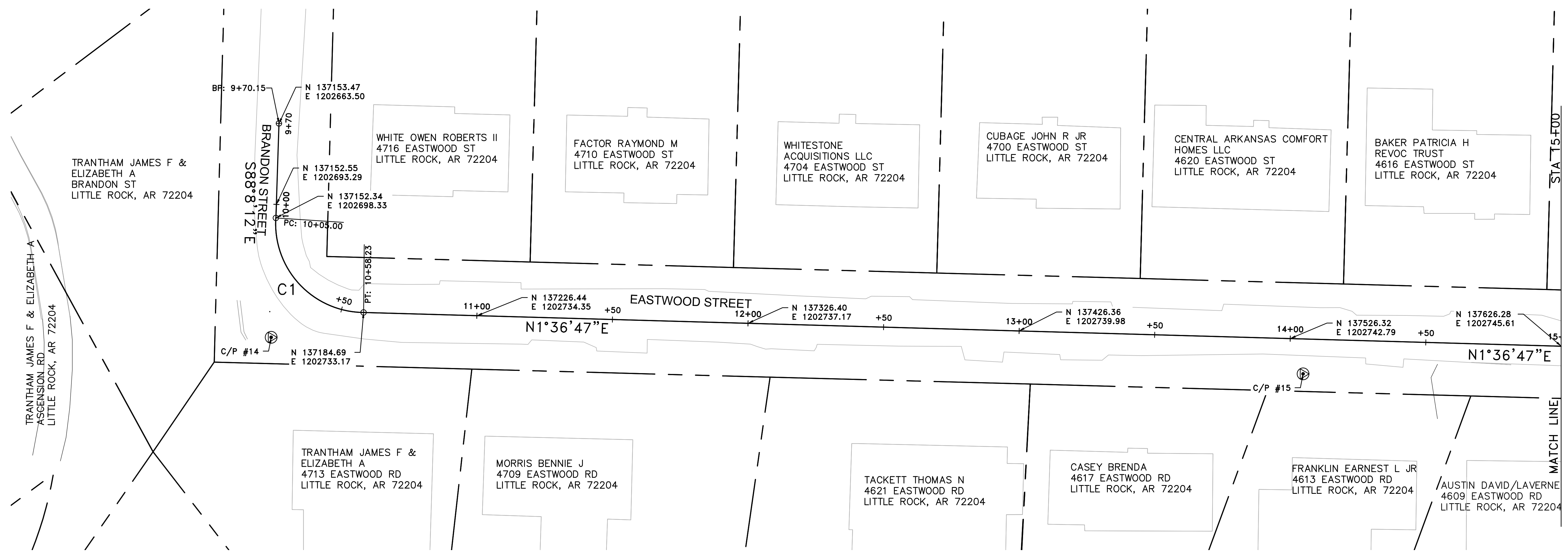
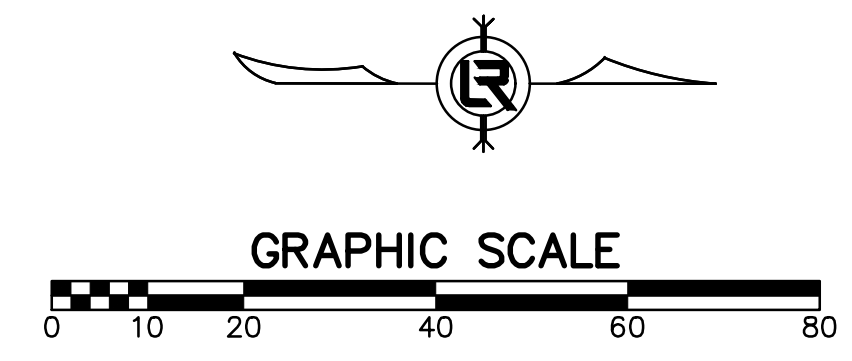

- NOTES:**
- LOTS 4600 AND 4713 WERE DRAWN USING LEGAL DESCRIPTIONS FROM THE WARRANTY DEED, PROVIDED BY PULASKICLERK.COM.
  - THE GOSPEL ASSEMBLY CHURCH WAS DRAWN USING THE FINAL PLAT FROM 1982.
  - ALL REMAINING LOTS WERE DRAWN USING INFORMATION FROM THE PIKE ADDITION PLAT 1907, AND FROM PROPERTY LEGAL DESCRIPTIONS PROVIDED BY ARCOUNTY.COM.
  - PROPERTY STRUCTURES WERE DRAWN USING GOOGLE EARTH 2013.

CITY OF LITTLE ROCK, ARKANSAS  
 EASTWOOD STREET RECONSTRUCTION  
 PROJECT LAYOUT (SHEET 1 OF 2)

DEPARTMENT OF PUBLIC WORKS  
 CIVIL ENGINEERING  
 701 W. MARKHAM  
 LITTLE ROCK, ARKANSAS 72201



DRAWN BY  
 KWS  
 DESIGNED  
 BCJ  
 CHECKED  
 JEB  
 DATE  
 2020/04/22  
 SCALE  
 1" = 20'  
 PROJECT NO.  
 07-17-ST-293  
 SHEET NO.  
**C16**



SURVEY CONTROL POINTS EASTWOOD STREET							
POINT	DESCRIPTION	NORTHING	EASTING	ELEVATION	BASELINE REFERENCE	BASELINE STATION	BASELINE OFFSET
C/P #16	60D NAIL AT INTERSECTION OF EASTWOOD STREET AND VINEWOOD LANE AND NORTHEAST OF EAST CURB OF EASTWOOD STREET	1202718.01	137906.41	332.23	EASTWOOD STREET	17+75.67	14.1 RT

CURVE TABLE					
CURVE	ARC LENGTH	RADIUS	CHORD BEARING	CHORD LENGTH	DELTA ANGLE
C2	52.57	264.26	N4°5'8"W	52.48	11°24'50"
C3	54.27	28.86	N61°2'40"W	46.62	107°44'50"

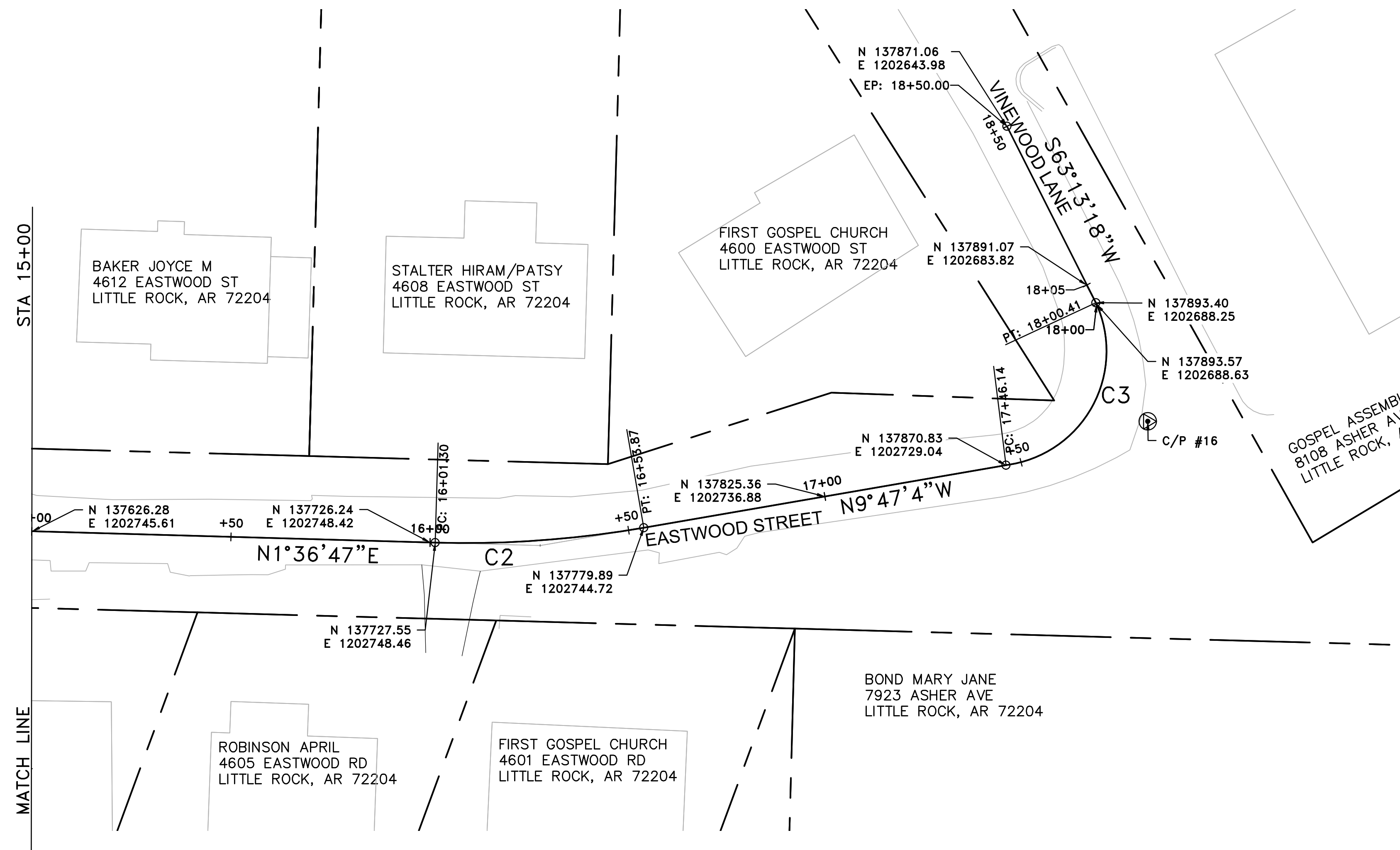
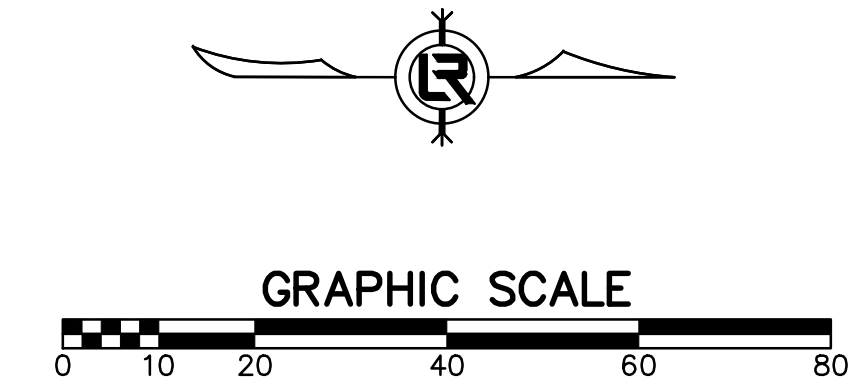

- NOTES:
1. LOTS 4600 AND 4713 WERE DRAWN USING LEGAL DESCRIPTIONS FROM THE WARRANTY DEED. PROVIDED BY PULASKICLERK.COM.
  2. THE GOSPEL ASSEMBLY CHURCH WAS DRAWN USING THE FINAL PLAT FROM 1982.
  3. ALL REMAINING LOTS WERE DRAWN USING INFORMATION FROM THE PIKE ADDITION PLAT 1907, AND FROM PROPERTY LEGAL DESCRIPTIONS PROVIDED BY ARCOUNTY.COM.
  4. PROPERTY STRUCTURES WERE DRAWN USING GOOGLE EARTH 2013.

REVISIONS	DATE

CITY OF LITTLE ROCK, ARKANSAS  
EASTWOOD STREET RECONSTRUCTION  
PROJECT LAYOUT (SHEET 2 OF 2)

DEPARTMENT OF PUBLIC WORKS  
CIVIL ENGINEERING  
701 W. MARKHAM  
LITTLE ROCK, ARKANSAS 72201

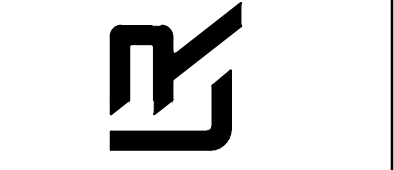

DRAWN BY KWS
DESIGNED BCJ
CHECKED JEB
DATE 2020/04/22
SCALE 1" = 20'
PROJECT NO. 07-17-ST-293
SHEET NO. <b>C17</b>

REVISIONS	DATE

**PHASING LEGEND**  
 PHASE 1 (INITIAL STRIP AND DEMOLITION)  
 PHASE 2 (NEW DRAINAGE AND NEW BASE COURSE IN PLACE)  
 PHASE 3 (PAVED, GRASS NOT YET ESTABLISHED)

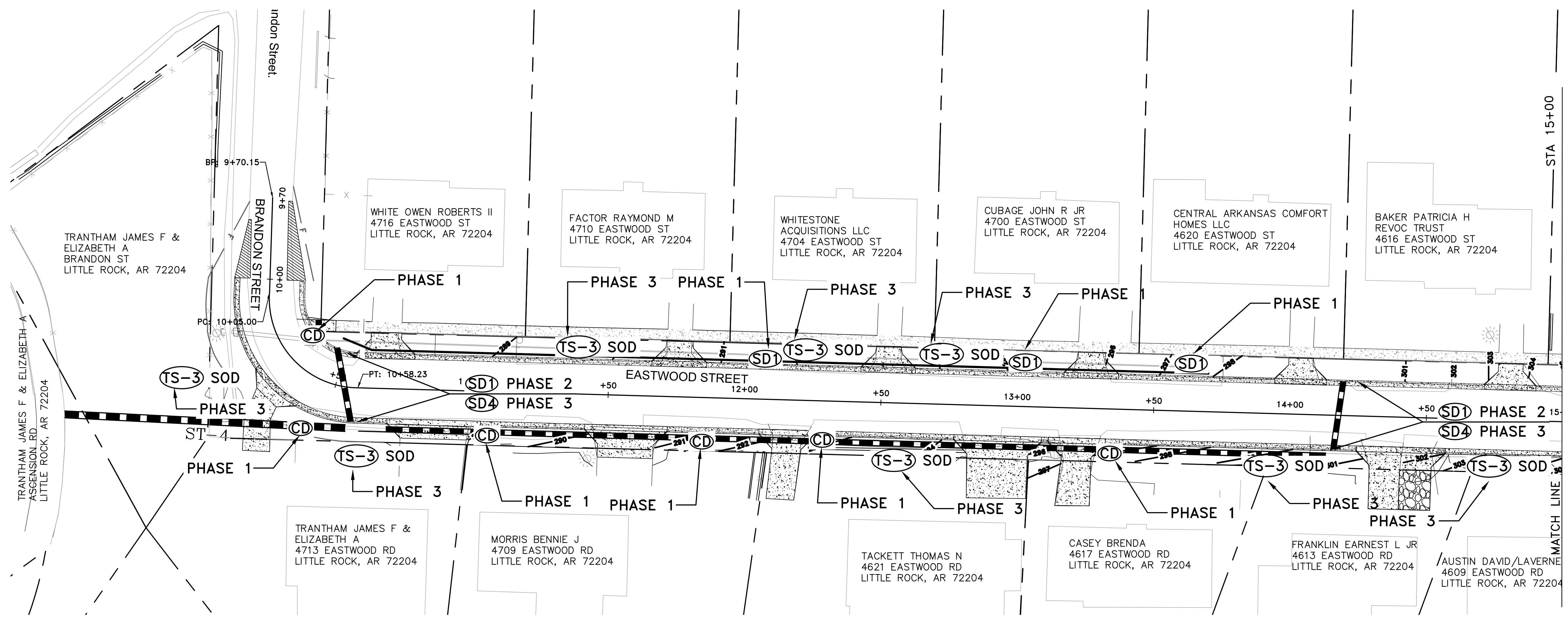
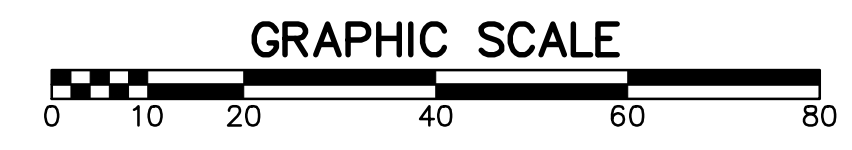
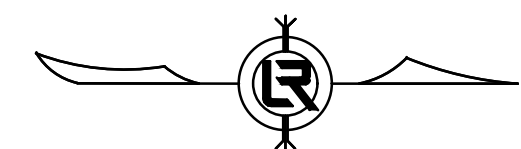

CITY OF LITTLE ROCK, ARKANSAS  
 EASTWOOD STREET RECONSTRUCTION  
 EROSION CONTROL (SHEET 1 OF 2)

DEPARTMENT OF PUBLIC WORKS  
 CIVIL ENGINEERING  
 701 W. MARKHAM  
 LITTLE ROCK, ARKANSAS 72201



DRAWN BY  
 KWS  
 DESIGNED  
 BCJ  
 CHECKED  
 JEB  
 DATE  
 2020/04/22  
 SCALE  
 1" = 20'  
 PROJECT NO.  
 07-17-ST-293  
 SHEET NO.  
**C18**

REVISIONS	DATE

**PHASING LEGEND**  
 PHASE 1 (INITIAL STRIP AND DEMOLITION)  
 PHASE 2 (NEW DRAINAGE AND NEW BASE COURSE IN PLACE)  
 PHASE 3 (PAVED, GRASS NOT YET ESTABLISHED)

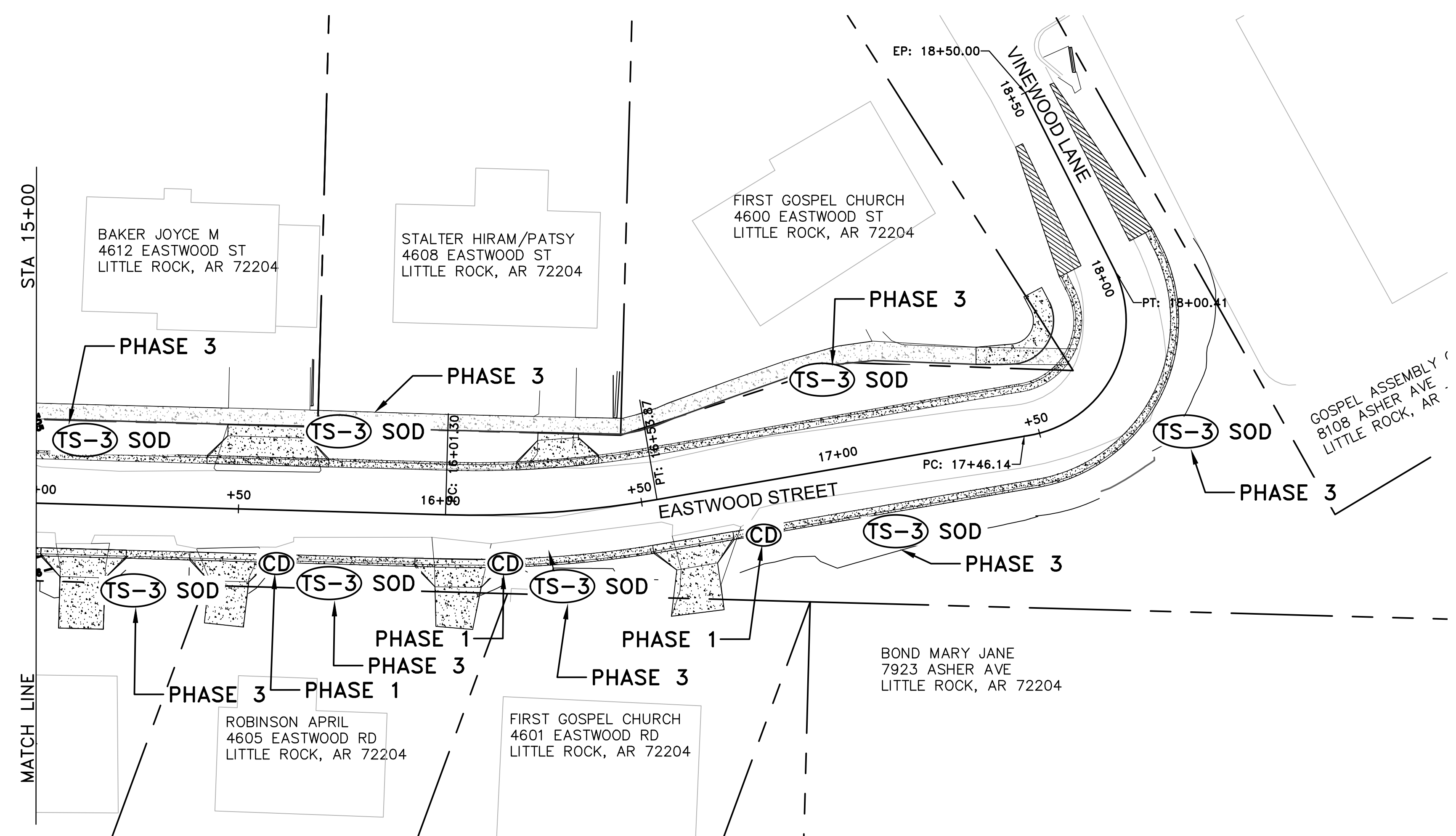
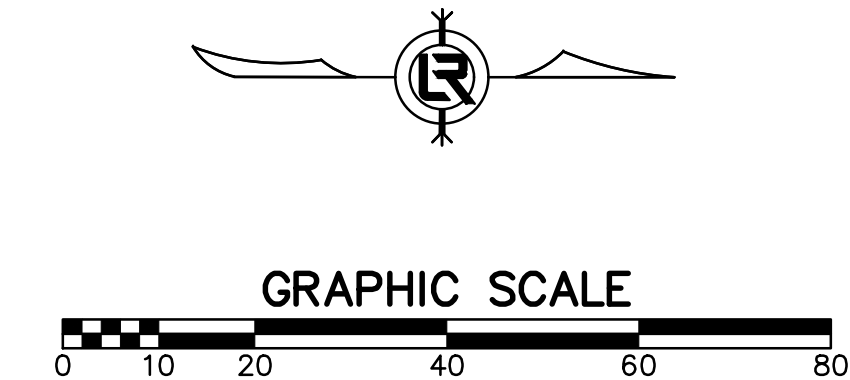

CITY OF LITTLE ROCK, ARKANSAS  
 EASTWOOD STREET RECONSTRUCTION  
 EROSION CONTROL (SHEET 2 OF 2)

DEPARTMENT OF PUBLIC WORKS  
 CIVIL ENGINEERING  
 701 W. MARKHAM  
 LITTLE ROCK, ARKANSAS 72201



DRAWN BY  
 KWS  
 DESIGNED  
 BCJ  
 CHECKED  
 JEB  
 DATE  
 2020/04/22  
 SCALE  
 1" = 20'  
 PROJECT NO.  
 07-17-ST-293  
 SHEET NO.  
**C19**